

Lane Closure and Road Diversion Indicative Drawing

Land Transport Authority
 Tuas West Rd Closed on
 16.10.2016-16.11.2016
 From 00:15 Hrs to 05:00 Hrs

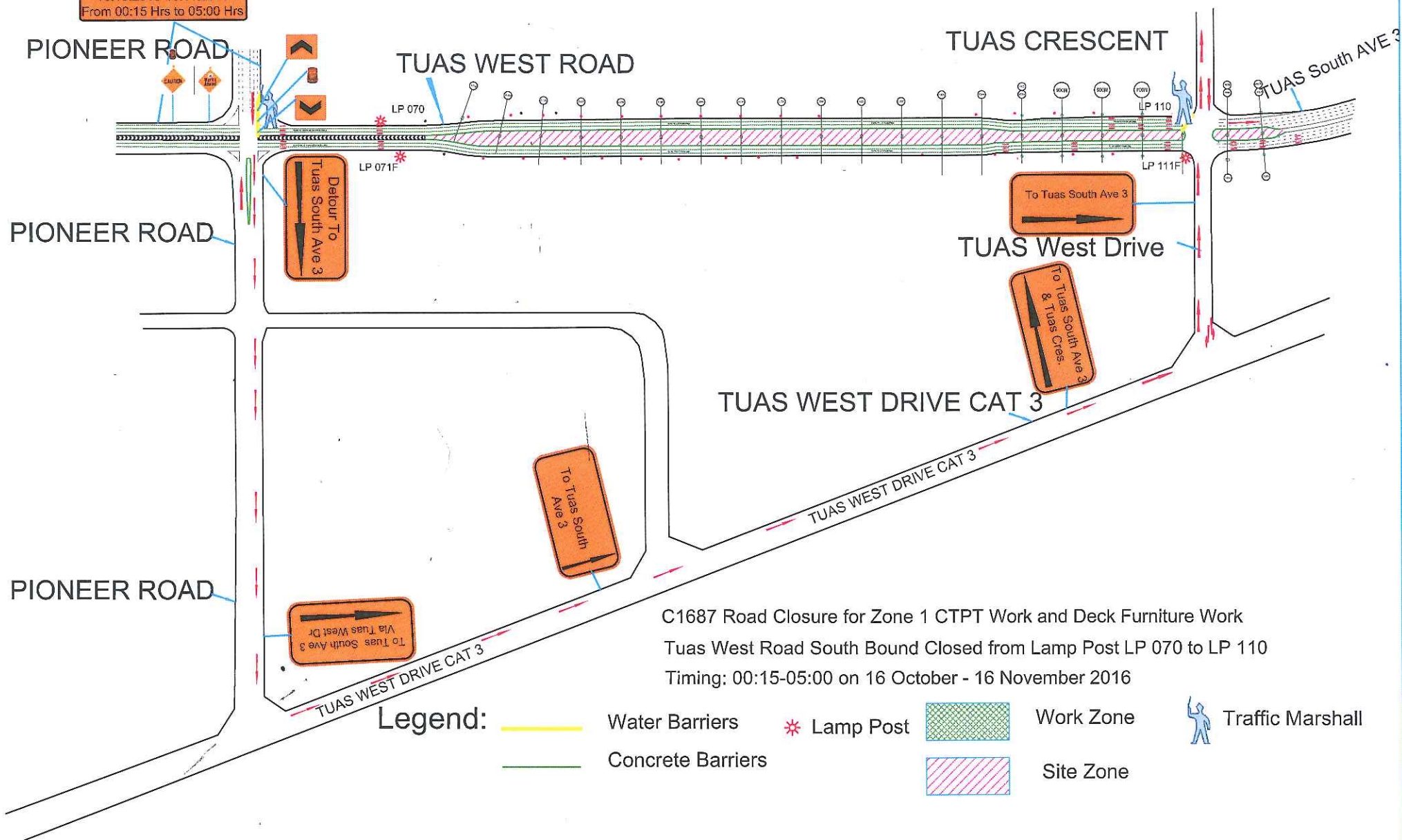

C1687 Road Closure for Zone 1 CTPT Work and Deck Furniture Work
 Tuas West Road South Bound Closed from Lamp Post LP 070 to LP 110
 Timing: 00:15-05:00 on 16 October - 16 November 2016

- Legend:**
-  Water Barriers
 -  Concrete Barriers
 -  Lamp Post
 -  Work Zone
 -  Site Zone
 -  Traffic Marshall

Lane Closure and Road Diversion Indicative Drawing

Land Transport Authority
 Tuas West Rd Closed on
 16.10.2016-16.11.2016
 From 00:15 Hrs to 05:00 Hrs

