# Environmental Impact Assessment (EIA) at DE170

## Appendices Part 1 of 2 (Appendix 4 to Appendix 6)

Document no: D3591700-EIA-06
Revision no: 6

Environmental Impact Assessment (EIA) at DE170 Construction of Tengah Vehicular Interchange at Kranji Expressway (KJE)
6 April 2023

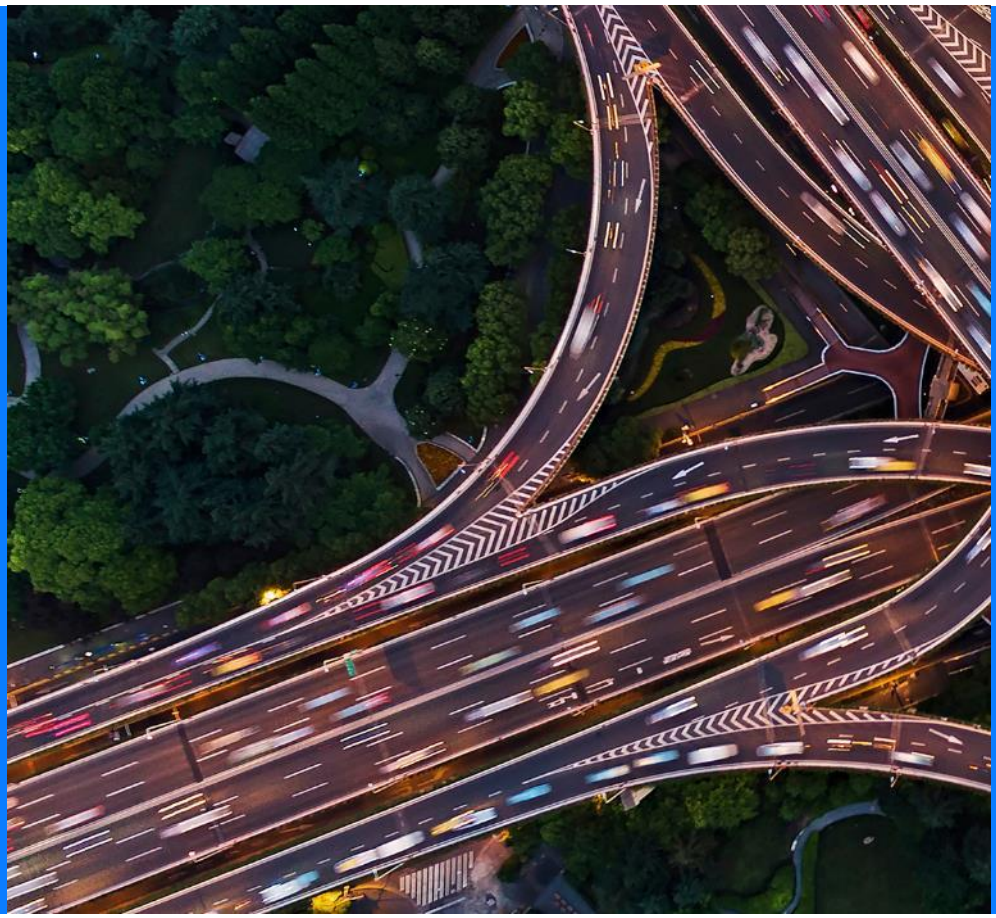

## Appendices


| | |
|---|---|
| **Appendix 4A:** | **Modified RIAM for Geomorphology and Soil and Groundwater** |
| **Appendix 5A:** | **Water Quality Analytical Results** |
| **Appendix 5B:** | **Water Quality Laboratory Analytical Report** |
| **Appendix 5C:** | **Photographic Log of Water Quality Monitoring** |
| **Appendix 5D:** | **Modified RIAM for Water Quality and Waterbodies** |
| **Appendix 6A:** | **Flora Species List** |
| **Appendix 6B:** | **List and Location of Plant Species of Conservation Significance** |
| **Appendix 6C:** | **List and Location of Large Plant Specimens** |
| **Appendix 6D:** | **List and Location of Other Specimens of Value** |
| **Appendix 6E:** | **Faunal Species List** |
| **Appendix 6F:** | **Faunal Survey Data** |
| **Appendix 6G:** | **Camera Trap Data** |
| **Appendix 6H:** | **Impact Assessment for Habitat Receptors** |
| **Appendix 6I:** | **Tree Protection and Conservation Guidelines** |
| **Appendix 6J:** | **Pre-felling Fauna Inspection Form** |
| **Appendix 6K:** | **Wildlife Incident Form** |
| **Appendix 7A:** | **Ambient Air Monitoring Report** |
| **Appendix 7B:** | **Photographic Log of Ambient Air Monitoring** |
| **Appendix 7C:** | **Modified RIAM for Ambient Air Quality** |
| **Appendix 8A:** | **Traffic Count Results** |
| **Appendix 8B:** | **Noise Monitoring Report** |
| **Appendix 8C:** | **Photographic Log of Noise Monitoring** |
| **Appendix 8D:** | **Schedule of Construction Activities** |
| **Appendix 8E:** | **Construction Scenarios** |
| **Appendix 8F:** | **Noise Modelling Results** |
| **Appendix 8G:** | **Modified RIAM for Airborne Noise** |
| **Appendix 8H:** | **Noise Modelling Trials** |
| **Appendix 8I:** | **Noise Contours** |
| **Appendix 9A:** | **Vibration Monitoring Report** |
| **Appendix 9B:** | **Photographic Log of Vibration Monitoring** |
| **Appendix 9C:** | **Modified RIAM for Ground-borne Noise and Vibration** |
| **Appendix 10A:** | **Modified RIAM for Waste** |

# Appendix 4A: Modified RIAM for Geomorphology and Soil and Groundwater

Assessment Criteria and Impact Evaluation Method

| Description of Potential Impact | A1: Value | | A2.1: Impact Nature | | A2.2: Magnitude of | | A2.3: Impact Extent | | B1: Permanence | | B2: Impact Pathway | | B3: Reversibility | | B4: Cumulative | | at | bt | ES | Impact Severity |
|---|---|---|---|---|---|---|---|---|---|---|---|---|---|---|---|---|---|---|---|---|
| Changes to Soil Infiltration Capacity | Outside Local | 2 | Negative | -1 | Medium | 2 | Local | 1 | Long Term | 4 | Direct | 3 | Irreversible | 3 | Non-Cumulative | 2 | -4 | 12 | -48 | Slight negative impact |
| Soil Loss and Erodibility | Outside Local | 2 | Negative | -1 | Low | 1 | Local | 1 | Medium Term | 3 | Direct | 3 | Irreversible | 3 | Non-Cumulative | 2 | -2 | 11 | -22 | Slight negative impact |
| Changes in Hydrogeology | Outside Local | 2 | Negative | -1 | Low | 1 | Outside Local | 2 | Medium Term | 3 | Direct | 3 | Irreversible | 3 | Cumulative | 3 | -4 | 12 | -48 | Slight negative impact |
| Land Contamination due to Pollutive Substanc | Outside Local | 2 | Negative | -1 | Low | 1 | Outside Local | 2 | Medium Term | 3 | Direct | 3 | Reversible | 2 | Cumulative | 3 | -4 | 11 | -44 | Slight negative impact |
| Land Contamination due to Hazardous or Toxi | Outside Local | 2 | Negative | -1 | Low | 1 | Outside Local | 2 | Medium Term | 3 | Direct | 3 | Reversible | 2 | Cumulative | 3 | -4 | 11 | -44 | Slight negative impact |
| Mitigated | | | | | | | | | | | | | | | | | | | | |
| Changes to Soil Infiltration Capacity | Outside Local | 2 | Negative | -1 | Low | 1 | Local | 1 | Long Term | 4 | Direct | 3 | Irreversible | 3 | Non-Cumulative | 2 | -2 | 12 | -24 | Slight negative impact |
| Soil Loss and Erodibility | Outside Local | 2 | Negative | -1 | Low | 1 | Local | 1 | Short Term | 2 | Direct | 3 | Irreversible | 3 | Non-Cumulative | 2 | -2 | 10 | -20 | Slight negative impact |
| Changes in Hydrogeology | Outside Local | 2 | Negative | -1 | Low | 1 | Outside Local | 2 | Temporary | 1 | Direct | 3 | Irreversible | 3 | Non-Cumulative | 2 | -4 | 9 | -36 | Slight negative impact |
| Land Contamination due to Pollutive Substanc | Outside Local | 2 | Negative | -1 | Low | 1 | Local | 1 | Medium Term | 3 | Direct | 3 | Reversible | 2 | Cumulative | 3 | -2 | 11 | -22 | Slight negative impact |
| Land Contamination due to Hazardous or Toxi | Outside Local | 2 | Negative | -1 | Low | 1 | Local | 1 | Medium Term | 3 | Direct | 3 | Reversible | 2 | Cumulative | 3 | -2 | 11 | -22 | Slight negative impact |

# Appendix 5A: Water Quality Analytical Results

Appendix 5B
SURFACE WATER ANALYTICAL RESULTS
DE170 Construction of Tengah Vehicular Interchange at Kranji Expressway (KJE)
Waterbody WQ1 and WQ1A

| Monitoring Location | | | | WQ1-1 | | | WQ1-2 | | | WQ1-3 | | |
|---|---|---|---|---|---|---|---|---|---|---|---|---|
| Sample Collection Date | | | | 1-Jun-22 | 19-Jul-22 | 20-Jul-22 | 1-Jun-22 | 19-Jul-22 | 20-Jul-22 | 1-Jun-22 | 19-Jul-22 | 20-Jul-22 |
| Sample Collection Time | | | | 1315H | 1545H | 1127H | 1332H | 1616H | 1145H | 1346H | 1630H | 1200H |
| Comments | | | | DWE 1 | DWE 2 | WWE 1 | DWE 1 | DWE 2 | WWE 1 | DWE 1 | DWE 2 | WWE 1 |
| Analytes | Unit | Test Method | Nominated Criteria | | | | | | | | | |
| pH value (in-situ) | - | - | 6 to 9 | 9.52 | 9.21 | 7.65 | 8.29 | 8.67 | 7.73 | 7.93 | 8.02 | 7.88 |
| Turbidity (in-situ) | NTU | - | - | 5.03 | 6.15 | 7.68 | 5.40 | 6.35 | 9.5 | 5.11 | 22.60 | 6.40 |
| Conductivity (in-situ) | µS/cm | - | - | 271 | 256 | 262 | 279 | 283 | 283 | 257 | 288 | 261 |
| Dissolved Oxygen as DO (in-situ) | mg/L | - | - | 9.57 | 7.93 | 8.74 | 8.74 | 7.52 | 8.85 | 7.12 | 5.78 | 6.98 |
| Biological Oxygen Demand as $BOD_5$ | mg/L | APHA 5210B | 20 | 2.65 | <2 | <2 | 2.67 | <2 | <2 | 2.67 | <2 | <2 |
| Chemical Oxygen Demand as COD | mg $O_2$/L | Hach Method 8000 | 60 | <20 | 20 | 28 | <20 | <20 | 27 | <20 | <20 | 36 |
| Total Suspended Solids as TSS | mg/L | APHA 2540D | 30 | <10 | 22.5 | 13.3 | <10 | 18.3 | 18.3 | <10 | 28.0 | <10 |
| Total Dissolved Solids as TDS | mg/L | APHA 2540c | 1,000 | 164 | 164 | 171 | 166 | 163 | 175 | 167 | 171 | 171 |
| Total Phosphorous as TP | mg/L | APHA 4500-P (J) | - | 0.110 | 0.180 | 0.120 | 0.084 | 0.130 | 0.110 | 0.061 | 0.130 | 0.110 |
| Total Nitrogen as TN | mg/L | APHA 4500-P (J) | - | 0.29 | 0.6 | 1.51 | 0.39 | 0.59 | 1.39 | 0.36 | 0.65 | 0.79 |
| Nitrate as $NO_3$ | mg/L | APHA 4500-$NO_3$ | 20 | <0.07 | 0.070 | 5.090 | 0.090 | 0.310 | 4.510 | 0.480 | 0.700 | 1.000 |
| Phosphate as $PO_4$ | mg/L | APHA 4500-P (G) | 2 | 0.27 | 0.52 | 0.36 | 0.19 | 0.36 | 0.3 | 0.17 | 0.21 | 0.32 |
| Ammoniacal Nitrogen as $NH_3$-N | mg/L | APHA 4500-$NH_3$ (H) | 0.5 | 0.016 | 0.016 | 0.018 | 0.011 | 0.016 | 0.03 | 0.016 | 0.019 | 0.016 |
| Enterococcus | cfu/100mL | APHA 9230C | 200 | 22,000 | 300 | 43,000 | 7,400 | 16,000 | 18,000 | 15,000 | 5,200 | 11,000 |
| Total Organic Carbon as TOC | mg/L | APHA 5310B | 10 | 5.04 | 10.7 | 10.2 | 4.22 | 12.1 | 9.02 | 3.44 | 11.0 | 9.04 |
| Aluminum as Al | mg/L | APHA 3120B | - | 0.043 | 0.031 | 0.059 | 0.031 | 0.058 | 0.24 | 0.085 | 0.23 | 0.03 |
| Arsenic as As | mg/L | APHA 3120B | 0.01 | 0.023 | <0.01 | <0.01 | 0.010 | <0.01 | <0.01 | <0.01 | <0.01 | 0.011 |
| Barium as Ba | mg/L | APHA 3120B | 1 | 0.011 | 0.0096 | 0.020 | 0.013 | 0.014 | 0.024 | 0.015 | 0.020 | 0.016 |
| Tin as SN | mg/L | APHA 3120B | 5 | 0.069 | <0.009 | <0.0090 | 0.019 | <0.009 | <0.0090 | <0.009 | 0.013 | <0.0090 |
| Iron as Fe | mg/L | APHA 3120B | 1 | 0.20 | 0.09 | 0.24 | 0.29 | 0.56 | 0.84 | 0.50 | 2.63 | 0.40 |
| Beryllium as Be | mg/L | APHA 3120B | 0.5 | 0.0011 | <0.0006 | <0.0006 | <0.0006 | <0.0006 | <0.0006 | <0.0006 | <0.0006 | <0.0006 |
| Boron as B | mg/L | APHA 3120B | 0.5 | 0.035 | 0.290 | 0.032 | 0.038 | 0.032 | 0.033 | 0.046 | 0.044 | 0.042 |
| Manganese as Mn | mg/L | APHA 3120B | 0.5 | 0.0033 | 0.0038 | 0.0032 | 0.0076 | 0.0140 | 0.0210 | 0.0180 | 0.1100 | 0.0061 |

Appendix 5B
SURFACE WATER ANALYTICAL RESULTS
DE170 Construction of Tengah Vehicular Interchange at Kranji Expressway (KJE)
Waterbody WQ1 and WQ1A

| Monitoring Location | | | | WQ1-1 | | | WQ1-2 | | | WQ1-3 | | |
|---|---|---|---|---|---|---|---|---|---|---|---|---|
| Sample Collection Date | | | | 1-Jun-22 | 19-Jul-22 | 20-Jul-22 | 1-Jun-22 | 19-Jul-22 | 20-Jul-22 | 1-Jun-22 | 19-Jul-22 | 20-Jul-22 |
| Sample Collection Time | | | | 1315H | 1545H | 1127H | 1332H | 1616H | 1145H | 1346H | 1630H | 1200H |
| Comments | | | | DWE 1 | DWE 2 | WWE 1 | DWE 1 | DWE 2 | WWE 1 | DWE 1 | DWE 2 | WWE 1 |
| Analytes | Unit | Test Method | Nominated Criteria | | | | | | | | | |
| *Cadmium as Cd | mg/L | APHA 3120B | 0.003 | 0.0014 | <0.0012 | <0.0012 | <0.0012 | <0.0012 | <0.0012 | <0.0012 | <0.0012 | <0.0012 |
| *Chromium as Cr (trivalent and hexavalent) | mg/L | APHA 3120B | 0.05 | 0.0031 | <0.003 | <0.003 | <0.003 | <0.003 | <0.003 | 0.0037 | <0.003 | <0.003 |
| *Copper as Cu | mg/L | APHA 3120B | 0.1 | 0.0016 | <0.0015 | 0.0071 | <0.0015 | <0.0015 | 0.0049 | <0.0015 | <0.0015 | <0.0015 |
| *Lead as Pb | mg/L | APHA 3120B | 0.1 | <0.015 | <0.015 | <0.015 | <0.015 | <0.015 | <0.015 | <0.015 | <0.015 | <0.015 |
| *Mercury as Hg | mg/L | USEPA 245.1 (FIMS) (1994) | 0.001 | <0.0001 | <0.0001 | <0.0001 | <0.0001 | <0.0001 | <0.0001 | <0.0001 | <0.0001 | <0.0001 |
| *Nickel as Ni | mg/L | APHA 3120B | 0.1 | <0.0045 | <0.0045 | <0.0045 | <0.0045 | <0.0045 | <0.0045 | <0.0045 | <0.0045 | <0.0045 |
| *Selenium as Se | mg/L | APHA 3120B | 0.01 | <0.01 | <0.01 | <0.01 | <0.01 | <0.01 | <0.01 | <0.01 | <0.01 | <0.01 |
| *Silver as Ag | mg/L | APHA 3120B | 0.1 | <0.0015 | <0.0015 | <0.0015 | <0.0015 | <0.0015 | <0.0015 | <0.0015 | <0.0015 | <0.0015 |
| *Zinc as Zn | mg/L | APHA 3120B | 0.5 | 0.028 | 0.0091 | 0.020 | 0.022 | 10.000 | 0.033 | 0.084 | 0.027 | 0.012 |
| *Metals in total | mg/L | By calculation | 0.5 | 0.034 | 0.009 | 0.027 | 0.022 | 0.010 | 0.038 | 0.087 | 0.050 | 0.012 |

Notes:
Bold Exceeded Nominated Criteria
DWE Dry weather event
WWE Wet weather event
Criteria
EPMA TER Allowable Limits for Trade Effluent Discharge to Controlled Watercourse
NEA NEA's Water Quality Guidelines for Popular Recreational Beaches (for Enterococcus)
PUB PUB Internal Guidelines for Water Treatment (for Total Organic Carbon)
PUB PUB Internal Guidelines for Reservoir Water Quality (for Ammonical Nitrogen)

Appendix 5B
SURFACE WATER ANALYTICAL RESULTS
DE170 Construction of Tengah Vehicular Interchange at Kranji Expressway (KJE)
Waterbody WQ1 and WQ1A

| Monitoring Location | | | | WQ1A-1 | | | WQ1A-2 | | | WQ1A-3 | | |
|---|---|---|---|---|---|---|---|---|---|---|---|---|
| Sample Collection Date | | | | 1-Jun-22 | 19-Jul-22 | 20-Jul-22 | 1-Jun-22 | 19-Jul-22 | 20-Jul-22 | 1-Jun-22 | 19-Jul-22 | 20-Jul-22 |
| Sample Collection Time | | | | | | | 1246H | 1510H | 1055H | 1251H | 1518H | 1105H |
| Comments | | | | DWE 1 | DWE 2 | WWE 1 | DWE 1 | DWE 2 | WWE 1 | DWE 1 | DWE 2 | WWE 1 |
| Analytes | Unit | Test Method | Nominated Criteria | *no sample collected* | *no sample collected* | *no sample collected* | | | | | | |
| pH value (in-situ) | - | - | 6 to 9 | | | | 6.39 | 6.7 | 6.77 | 6.66 | 6.95 | 6.79 |
| Turbidity (in-situ) | NTU | - | - | | | | 39.00 | 16.70 | 95.00 | 13.90 | 22.20 | 14.30 |
| Conductivity (in-situ) | µS/cm | - | - | | | | 426 | 630 | 422 | 307 | 258 | 244 |
| Dissolved Oxygen as DO (in-situ) | mg/L | - | - | | | | 2.86 | 2.97 | 3.86 | 3.18 | 2.64 | 2.9 |
| Biological Oxygen Demand as $BOD_5$ | mg/L | APHA 5210B | 20 | | | | 3.79 | <2 | 4.15 | 2.81 | 4.85 | <2 |
| Chemical Oxygen Demand as COD | mg $O_2$/L | Hach Method 8000 | 60 | | | | 29 | 45 | 67 | 31 | 44 | 37 |
| Total Suspended Solids as TSS | mg/L | APHA 2540D | 30 | | | | 17.3 | 39.0 | 65.6 | 12.7 | 20.7 | <10 |
| Total Dissolved Solids as TDS | mg/L | APHA 2540c | 1,000 | | | | 277 | 363 | 278 | 199 | 163 | 156 |
| Total Phosphorous as TP | mg/L | APHA 4500-P (J) | - | | | | 0.740 | 1.270 | 1.040 | 0.560 | 0.580 | 0.630 |
| Total Nitrogen as TN | mg/L | APHA 4500-P (J) | - | | | | 1.28 | 6.53 | 5.6 | 0.92 | 1.21 | 1.38 |
| Nitrate as $NO_3$ | mg/L | APHA 4500-$NO_3$ | 20 | | | | <0.07 | <0.07 | <0.07 | <0.07 | <0.07 | <.07 |
| Phosphate as $PO_4$ | mg/L | APHA 4500-P (G) | 2 | | | | 1.57 | 3.64 | 2.53 | 1.43 | 1.59 | 1.82 |
| Ammoniacal Nitrogen as $NH_3$-N | mg/L | APHA 4500-$NH_3$ (H) | 0.5 | | | | 0.53 | 5.67 | 4.81 | 0.24 | 0.23 | 0.62 |
| Enterococcus | cfu/100mL | APHA 9230C | 200 | | | | 600 | 100 | 5,600 | 1,700 | 510 | 1,800 |
| Total Organic Carbon as TOC | mg/L | APHA 5310B | 10 | | | | 10.9 | 17.3 | 14.8 | 10.5 | 11.5 | 11 |
| Aluminum as Al | mg/L | APHA 3120B | - | | | | 0.23 | 0.13 | 0.84 | 0.12 | 0.041 | 0.028 |
| Arsenic as As | mg/L | APHA 3120B | 0.01 | | | | <0.01 | 0.019 | 0.020 | <0.01 | 0.010 | <0.01 |
| Barium as Ba | mg/L | APHA 3120B | 1 | | | | 0.010 | 0.015 | 0.140 | 0.008 | 0.010 | 0.010 |
| Tin as SN | mg/L | APHA 3120B | 5 | | | | <0.009 | 0.018 | 0.031 | 0.010 | <0.009 | 0.015 |
| Iron as Fe | mg/L | APHA 3120B | 1 | | | | 0.89 | 0.43 | 1.36 | 0.58 | 0.26 | 0.17 |
| Beryllium as Be | mg/L | APHA 3120B | 0.5 | | | | <0.0006 | <0.0006 | <0.0006 | <0.0006 | <0.0006 | <0.0006 |
| Boron as B | mg/L | APHA 3120B | 0.5 | | | | 0.033 | 0.051 | 0.049 | 0.025 | 0.031 | 0.029 |
| Manganese as Mn | mg/L | APHA 3120B | 0.5 | | | | 0.0650 | 0.0650 | 0.0480 | 0.0410 | 0.0420 | 0.0440 |

Appendix 5B
SURFACE WATER ANALYTICAL RESULTS
DE170 Construction of Tengah Vehicular Interchange at Kranji Expressway (KJE)
Waterbody WQ1 and WQ1A

| Monitoring Location | | | | WQ1A-1 | | | WQ1A-2 | | | WQ1A-3 | | |
|---|---|---|---|---|---|---|---|---|---|---|---|---|
| Sample Collection Date | | | | 1-Jun-22 | 19-Jul-22 | 20-Jul-22 | 1-Jun-22 | 19-Jul-22 | 20-Jul-22 | 1-Jun-22 | 19-Jul-22 | 20-Jul-22 |
| Sample Collection Time | | | | | | | 1246H | 1510H | 1055H | 1251H | 1518H | 1105H |
| Comments | | | | DWE 1 | DWE 2 | WWE 1 | DWE 1 | DWE 2 | WWE 1 | DWE 1 | DWE 2 | WWE 1 |
| Analytes | Unit | Test Method | Nominated Criteria | *no sample collected* | *no sample collected* | *no sample collected* | | | | | | |
| *Cadmium as Cd | mg/L | APHA 3120B | 0.003 | | | | <0.0012 | <0.0012 | <0.0012 | <0.0012 | <0.0012 | <0.0012 |
| *Chromium as Cr (trivalent and hexavalent) | mg/L | APHA 3120B | 0.05 | | | | <0.003 | <0.0030 | <0.0030 | 0.0037 | <0.003 | <0.003 |
| *Copper as Cu | mg/L | APHA 3120B | 0.1 | | | | <0.0015 | <0.0015 | <0.0015 | <0.0015 | <0.0015 | <0.0015 |
| *Lead as Pb | mg/L | APHA 3120B | 0.1 | | | | <0.015 | <0.015 | <0.015 | <0.015 | <0.015 | <0.015 |
| *Mercury as Hg | mg/L | USEPA 245.1 (FIMS) (1994) | 0.001 | | | | <0.0001 | <0.0001 | <0.0001 | <0.0001 | <0.0001 | <0.0001 |
| *Nickel as Ni | mg/L | APHA 3120B | 0.1 | | | | <0.0045 | <0.0045 | <0.0045 | <0.0045 | <0.0045 | <0.0045 |
| *Selenium as Se | mg/L | APHA 3120B | 0.01 | | | | <0.01 | <0.01 | <0.01 | <0.01 | <0.01 | <0.01 |
| *Silver as Ag | mg/L | APHA 3120B | 0.1 | | | | <0.0015 | 0.006 | <0.0015 | <0.0015 | <0.0015 | <0.0015 |
| *Zinc as Zn | mg/L | APHA 3120B | 0.5 | | | | 0.025 | 0.028 | 0.019 | 0.033 | 0.023 | 0.036 |
| *Metals in total | mg/L | By calculation | 0.5 | | | | 0.025 | 0.034 | 0.022 | 0.036 | 0.023 | 0.036 |

Notes:
Bold Exceeded Nominated Criteria
DWE Dry weather event
WWE Wet weather event
Criteria
EPMA TER Allowable Limits for Trade Effluent Discharge to Controlled Watercourse
NEA NEA's Water Quality Guidelines for Popular Recreational Beaches (for Enteroc
PUB PUB Internal Guidelines for Water Treatment (for Total Organic Carbon)
PUB PUB Internal Guidelines for Reservoir Water Quality (for Ammonical Nitrogen)

Appendix 5B
SURFACE WATER ANALYTICAL RESULTS
DE170 Construction of Tengah Vehicular Interchange at Kranji Expressway (KJE)
Waterbody WQ2

| Monitoring Location | | | | WQ2-1 | | | WQ2-2 | | |
|---|---|---|---|---|---|---|---|---|---|
| Sample Collection Date | | | | 31-May-22 | 1-Sep-22 | 5-Sep-22 | 31-May-22 | 1-Sep-22 | 5-Sep-22 |
| Sample Collection Time | | | | 1527H | 1038H | 1414H | 1536H | 1047H | 1422H |
| Comments | | | | DWE 1 | DWE 2 | WWE 1 | DWE 1 | DWE 2 | WWE 1 |
| Analytes | Unit | Test Method | Nominated Criteria | | | | | | |
| pH value (in-situ) | - | - | 6 to 9 | 6.37 | 5.37 | 5.57 | 6.94 | 6.37 | 5.93 |
| Turbidity (in-situ) | NTU | - | - | 12.80 | 16.60 | 89.80 | 16.90 | 18.80 | 76.20 |
| Conductivity (in-situ) | µS/cm | - | - | 286 | 237 | 136 | 275 | 237 | 153 |
| Dissolved Oxygen as DO (in-situ) | mg/L | - | - | 4.38 | 4.90 | 6.24 | 4.50 | 4.95 | 6.59 |
| Biological Oxygen Demand as $BOD_5$ | mg/L | APHA 5210B | 20 | 2.85 | <2 | 3.44 | 2.77 | <2 | 3.26 |
| Chemical Oxygen Demand as COD | mg $O_2$/L | Hach Method 8000 | 60 | 30 | <25 | 28 | 22 | <25 | 24 |
| Total Suspended Solids as TSS | mg/L | APHA 2540D | 30 | <10 | <10 | 40.5 | <10 | 12.7 | 34.0 |
| Total Dissolved Solids as TDS | mg/L | APHA 2540c | 1,000 | 183 | 148 | 86 | 181 | 141 | 93 |
| Total Phosphorous as TP | mg/L | APHA 4500-P (J) | - | 0.071 | 0.059 | 0.048 | 0.060 | 0.060 | 0.043 |
| Total Nitrogen as TN | mg/L | APHA 4500-P (J) | - | 0.45 | 0.54 | 0.81 | 0.48 | 0.449 | 0.74 |
| Nitrate as $NO_3$ | mg/L | APHA 4500-$NO_3$ | 20 | 0.21 | 0.44 | 1.45 | 0.43 | 0.43 | 1.41 |
| Phosphate as $PO_4$ | mg/L | APHA 4500-P (G) | 2 | 0.14 | 0.17 | 0.091 | 0.13 | 0.15 | 0.090 |
| Ammoniacal Nitrogen as $NH_3$-N | mg/L | APHA 4500-$NH_3$ (H) | 0.5 | 0.190 | 0.270 | <0.01 | 0.180 | 0.330 | <0.01 |
| Enterococcus | cfu/100mL | APHA 9230C | 200 | 1,300 | 800 | 14,000 | 700 | 1,000 | 14,000 |
| Total Organic Carbon as TOC | mg/L | APHA 5310B | 10 | 3.51 | 4.09 | 7.77 | 3.30 | 4.11 | 7.55 |
| Aluminum as Al | mg/L | APHA 3120B | - | 0.058 | 0.160 | 0.770 | 0.085 | 0.220 | 0.700 |
| Arsenic as As | mg/L | APHA 3120B | 0.01 | 0.014 | 0.010 | <0.01 | 0.011 | <0.01 | <0.01 |
| Barium as Ba | mg/L | APHA 3120B | 1 | 0.017 | 0.018 | 0.019 | 0.018 | 0.019 | 0.019 |
| Tin as SN | mg/L | APHA 3120B | 5 | 0.035 | 0.036 | 0.016 | <0.009 | <0.009 | 0.015 |
| Iron as Fe | mg/L | APHA 3120B | 1 | 2.07 | 1.43 | 1.19 | 1.82 | 1.61 | 1.07 |
| Beryllium as Be | mg/L | APHA 3120B | 0.5 | <0.0006 | <0.0006 | <0.0006 | <0.0006 | <0.0006 | <0.0006 |
| Boron as B | mg/L | APHA 3120B | 0.5 | 0.052 | 0.033 | 0.020 | 0.055 | 0.032 | 0.021 |
| Manganese as Mn | mg/L | APHA 3120B | 0.5 | 0.076 | 0.056 | 0.027 | 0.054 | 0.064 | 0.031 |
| *Cadmium as Cd | mg/L | APHA 3120B | 0.003 | <0.0012 | <0.0012 | <0.0012 | <0.0012 | <0.0012 | <0.0012 |
| *Chromium as Cr (trivalent and hexavalent) | mg/L | APHA 3120B | 0.05 | <0.003 | <0.003 | <0.003 | <0.003 | <0.003 | <0.003 |
| *Copper as Cu | mg/L | APHA 3120B | 0.1 | <0.0015 | <0.0015 | 0.0071 | <0.0015 | 0.0019 | 0.0063 |
| *Lead as Pb | mg/L | APHA 3120B | 0.1 | <0.015 | <0.015 | <0.015 | <0.015 | <0.015 | <0.015 |
| *Mercury as Hg | mg/L | USEPA 245.1 (FIMS) (1994) | 0.001 | <0.0001 | <0.0001 | <0.0001 | <0.0001 | <0.0001 | <0.0001 |
| *Nickel as Ni | mg/L | APHA 3120B | 0.1 | <0.0045 | <0.0045 | <0.0045 | <0.0045 | <0.0045 | <0.0045 |

Appendix 5B
SURFACE WATER ANALYTICAL RESULTS
DE170 Construction of Tengah Vehicular Interchange at Kranji Expressway (KJE)
Waterbody WQ2

| Monitoring Location | | | | WQ2-1 | | | WQ2-2 | | |
|---|---|---|---|---|---|---|---|---|---|
| Sample Collection Date | | | | 31-May-22 | 1-Sep-22 | 5-Sep-22 | 31-May-22 | 1-Sep-22 | 5-Sep-22 |
| Sample Collection Time | | | | 1527H | 1038H | 1414H | 1536H | 1047H | 1422H |
| Comments | | | | DWE 1 | DWE 2 | WWE 1 | DWE 1 | DWE 2 | WWE 1 |
| Analytes | Unit | Test Method | Nominated Criteria | | | | | | |
| *Selenium as Se | mg/L | APHA 3120B | 0.01 | <0.01 | <0.01 | <0.01 | <0.01 | <0.01 | <0.01 |
| *Silver as Asg | mg/L | APHA 3120B | 0.1 | <0.0015 | <0.0015 | <0.0015 | <0.0015 | <0.0015 | <0.0015 |
| *Zinc as Zn | mg/L | APHA 3120B | 0.5 | 0.014 | 0.014 | 0.055 | 0.025 | 0.036 | 0.059 |
| *Metals in total | mg/L | By calculation | 0.5 | 0.014 | 0.014 | 0.062 | 0.025 | 0.038 | 0.066 |

Notes:
Bold Exceeded Nominated Criteria
DWE Dry weather event
WWE Wet weather event
Criteria
EPMA TER Allowable Limits for Trade Effluent Discharge to Controlled Watercourse
NEA NEA's Water Quality Guidelines for Popular Recreational Beaches (for Enterococcus)
PUB PUB Internal Guidelines for Water Treatment (for Total Organic Carbon)
PUB PUB Internal Guidelines for Reservoir Water Quality (for Ammonical Nitrogen)

Appendix 5B
SURFACE WATER ANALYTICAL RESULTS
DE170 Construction of Tengah Vehicular Interchange at Kranji Expressway (KJE)
Waterbody WQ2

| Monitoring Location | | | | WQ2-3 | | | WQ2-4 | | | WQ2-5 | |
|---|---|---|---|---|---|---|---|---|---|---|---|
| Sample Collection Date | | | | 31-May-22 | 1-Sep-22 | 5-Sep-22 | 31-May-22 | 1-Sep-22 | 5-Sep-22 | 31-May-22 | 1-Sep-22 |
| Sample Collection Time | | | | 1554H | 1058H | 1431H | 1545H | 1105H | 1437H | 1602H | 1112H |
| Comments | | | | DWE 1 | DWE 2 | WWE 1 | DWE 1 | DWE 2 | WWE 1 | DWE 1 | DWE 2 |
| Analytes | Unit | Test Method | Nominated Criteria | | | | | | | | |
| pH value (in-situ) | - | - | 6 to 9 | 7.31 | 6.70 | 6.21 | 7.22 | 6.74 | 6.39 | 7.73 | 7.05 |
| Turbidity (in-situ) | NTU | - | - | 14.70 | 16.40 | 49.60 | 64.50 | 13.80 | 89.10 | 7.78 | 12.60 |
| Conductivity (in-situ) | µS/cm | - | - | 271 | 235 | 179 | 398 | 248 | 148 | 227 | 201 |
| Dissolved Oxygen as DO (in-situ) | mg/L | - | - | 4.22 | 5.60 | 6.44 | 3.28 | 4.37 | 5.72 | 6.54 | 7.53 |
| Biological Oxygen Demand as $BOD_5$ | mg/L | APHA 5210B | 20 | 2.75 | <2 | <2 | 2.77 | <2 | 3.8 | <2 | <2 |
| Chemical Oxygen Demand as COD | mg $O_2$/L | Hach Method 8000 | 60 | 20 | <25 | <20 | 37 | <25 | 29 | <20 | <25 |
| Total Suspended Solids as TSS | mg/L | APHA 2540D | 30 | 38.3 | 21.0 | 13.3 | 34.3 | 21.0 | 28.7 | <10 | <10 |
| Total Dissolved Solids as TDS | mg/L | APHA 2540c | 1,000 | 173 | 149 | 109 | 257 | 149 | 95 | 149 | 133 |
| Total Phosphorous as TP | mg/L | APHA 4500-P (J) | - | 0.065 | 0.057 | 0.052 | 0.055 | 0.057 | 0.043 | 0.043 | 0.059 |
| Total Nitrogen as TN | mg/L | APHA 4500-P (J) | - | 0.54 | 0.49 | 0.63 | 0.95 | 0.30 | 0.72 | 0.35 | 0.52 |
| Nitrate as $NO_3$ | mg/L | APHA 4500-$NO_3$ | 20 | 0.61 | 0.43 | 1.56 | <0.07 | 0.072 | 0.73 | 0.88 | 0.58 |
| Phosphate as $PO_4$ | mg/L | APHA 4500-P (G) | 2 | 0.12 | 0.15 | 0.095 | 0.15 | 0.14 | 0.094 | 0.11 | 0.14 |
| Ammoniacal Nitrogen as $NH_3$-N | mg/L | APHA 4500-$NH_3$ (H) | 0.5 | 0.220 | 0.310 | 0.017 | 0.460 | 0.110 | <0.01 | 0.060 | 0.150 |
| Enterococcus | cfu/100mL | APHA 9230C | 200 | 1,100 | 1,000 | 4,800 | 6,000 | 470 | 12,000 | 1,500 | 330 |
| Total Organic Carbon as TOC | mg/L | APHA 5310B | 10 | 3.10 | 3.51 | 4.60 | 8.64 | 6.21 | 10.50 | 2.57 | 3.23 |
| Aluminum as Al | mg/L | APHA 3120B | - | 0.084 | 0.170 | 0.550 | 0.300 | 0.040 | 0.700 | 0.063 | 0.140 |
| Arsenic as As | mg/L | APHA 3120B | 0.01 | 0.012 | <0.01 | <0.01 | 0.020 | 0.014 | 0.0044 | <0.01 | <0.01 |
| Barium as Ba | mg/L | APHA 3120B | 1 | 0.016 | 0.017 | 0.022 | 0.034 | 0.023 | 0.017 | 0.012 | 0.015 |
| Tin as SN | mg/L | APHA 3120B | 5 | <0.009 | <0.009 | 0.0095 | <0.009 | <0.009 | <0.009 | <0.009 | <0.009 |
| Iron as Fe | mg/L | APHA 3120B | 1 | 1.39 | 1.17 | 0.50 | 4.10 | 1.21 | 1.77 | 0.38 | 0.63 |
| Beryllium as Be | mg/L | APHA 3120B | 0.5 | <0.0006 | <0.0006 | <0.0006 | <0.0006 | <0.0006 | <0.0006 | <0.0006 | <0.0006 |
| Boron as B | mg/L | APHA 3120B | 0.5 | 0.053 | 0.034 | 0.019 | 0.024 | 0.019 | 0.023 | 0.051 | 0.037 |
| Manganese as Mn | mg/L | APHA 3120B | 0.5 | 0.043 | 0.040 | 0.023 | 0.430 | 0.095 | 0.043 | 0.016 | 0.032 |
| *Cadmium as Cd | mg/L | APHA 3120B | 0.003 | <0.0012 | <0.0012 | <0.0012 | <0.0012 | <0.0012 | <0.0012 | <0.0012 | <0.0012 |
| *Chromium as Cr (trivalent and hexavalent) | mg/L | APHA 3120B | 0.05 | <0.003 | <0.003 | <0.003 | <0.003 | <0.003 | <0.003 | <0.003 | <0.003 |
| *Copper as Cu | mg/L | APHA 3120B | 0.1 | <0.015 | <0.015 | 0.0067 | <0.015 | <0.015 | 0.0040 | <0.015 | <0.015 |
| *Lead as Pb | mg/L | APHA 3120B | 0.1 | <0.015 | <0.015 | <0.015 | <0.015 | <0.015 | <0.015 | <0.015 | <0.015 |
| *Mercury as Hg | mg/L | USEPA 245.1 (FIMS) (1994) | 0.001 | <0.0001 | <0.0001 | <0.0001 | <0.0001 | <0.0001 | <0.0001 | <0.0001 | <0.0001 |
| *Nickel as Ni | mg/L | APHA 3120B | 0.1 | <0.0045 | <0.0045 | <0.0045 | <0.0045 | <0.0045 | <0.0045 | <0.0045 | <0.0045 |

Appendix 5B
SURFACE WATER ANALYTICAL RESULTS
DE170 Construction of Tengah Vehicular Interchange at Kranji Expressway (KJE)
Waterbody WQ2

| Monitoring Location | | | | WQ2-3 | | | WQ2-4 | | | WQ2-5 | |
|---|---|---|---|---|---|---|---|---|---|---|---|
| Sample Collection Date | | | | 31-May-22 | 1-Sep-22 | 5-Sep-22 | 31-May-22 | 1-Sep-22 | 5-Sep-22 | 31-May-22 | 1-Sep-22 |
| Sample Collection Time | | | | 1554H | 1058H | 1431H | 1545H | 1105H | 1437H | 1602H | 1112H |
| Comments | | | | DWE 1 | DWE 2 | WWE 1 | DWE 1 | DWE 2 | WWE 1 | DWE 1 | DWE 2 |
| Analytes | Unit | Test Method | Nominated Criteria | | | | | | | | |
| *Selenium as Se | mg/L | APHA 3120B | 0.01 | <0.01 | <0.01 | <0.01 | <0.01 | <0.01 | <0.01 | <0.01 | <0.01 |
| *Silver as Asg | mg/L | APHA 3120B | 0.1 | <0.0015 | <0.0015 | <0.0015 | <0.0015 | <0.0015 | <0.0015 | <0.0015 | <0.0015 |
| *Zinc as Zn | mg/L | APHA 3120B | 0.5 | 0.021 | 0.022 | 0.084 | 0.035 | 0.0073 | 0.014 | 0.025 | 0.018 |
| *Metals in total | mg/L | By calculation | 0.5 | 0.021 | 0.022 | 0.091 | 0.035 | 0.0073 | 0.018 | 0.025 | 0.018 |

Notes:
Bold Exceeded Nominated Criteria
DWE Dry weather event
WWE Wet weather event
Criteria
EPMA TER Allowable Limits for Trade Effluent Discharge to Controlled Watercourse
NEA NEA's Water Quality Guidelines for Popular Recreational Beaches (for Enterc
PUB PUB Internal Guidelines for Water Treatment (for Total Organic Carbon)
PUB PUB Internal Guidelines for Reservoir Water Quality (for Ammonical Nitroge

Appendix 5B
SURFACE WATER ANALYTICAL RESULTS
DE170 Construction of Tengah Vehicular Interchange at Kranji Expressway (KJE)
Waterbody WQ2

| Monitoring Location | | | | |
|---|---|---|---|---|
| Sample Collection Date | | | | 5-Sep-22 |
| Sample Collection Time | | | | 1443H |
| Comments | | | | WWE 1 |
| Analytes | Unit | Test Method | Nominated Criteria | |
| pH value (in-situ) | - | - | 6 to 9 | 6.42 |
| Turbidity (in-situ) | NTU | - | - | 48.00 |
| Conductivity (in-situ) | µS/cm | - | - | 220 |
| Dissolved Oxygen as DO (in-situ) | mg/L | - | - | 7.06 |
| Biological Oxygen Demand as $BOD_5$ | mg/L | APHA 5210B | 20 | <2 |
| Chemical Oxygen Demand as COD | mg $O_2$/L | Hach Method 8000 | 60 | <20 |
| Total Suspended Solids as TSS | mg/L | APHA 2540D | 30 | 18.0 |
| Total Dissolved Solids as TDS | mg/L | APHA 2540c | 1,000 | 191 |
| Total Phosphorous as TP | mg/L | APHA 4500-P (J) | - | 0.085 |
| Total Nitrogen as TN | mg/L | APHA 4500-P (J) | - | 0.80 |
| Nitrate as $NO_3$ | mg/L | APHA 4500-$NO_3$ | 20 | 1.53 |
| Phosphate as $PO_4$ | mg/L | APHA 4500-P (G) | 2 | 0.12 |
| Ammoniacal Nitrogen as $NH_3$-N | mg/L | APHA 4500-$NH_3$ (H) | 0.5 | 0.024 |
| Enterococcus | cfu/100mL | APHA 9230C | 200 | 7,000 |
| Total Organic Carbon as TOC | mg/L | APHA 5310B | 10 | 4.62 |
| Aluminum as Al | mg/L | APHA 3120B | - | 0.550 |
| Arsenic as As | mg/L | APHA 3120B | 0.01 | 0.0043 |
| Barium as Ba | mg/L | APHA 3120B | 1 | 0.024 |
| Tin as SN | mg/L | APHA 3120B | 5 | <0.009 |
| Iron as Fe | mg/L | APHA 3120B | 1 | 0.54 |
| Beryllium as Be | mg/L | APHA 3120B | 0.5 | <0.0006 |
| Boron as B | mg/L | APHA 3120B | 0.5 | 0.020 |
| Manganese as Mn | mg/L | APHA 3120B | 0.5 | 0.027 |
| *Cadmium as Cd | mg/L | APHA 3120B | 0.003 | <0.0012 |
| *Chromium as Cr (trivalent and hexavalent) | mg/L | APHA 3120B | 0.05 | <0.003 |
| *Copper as Cu | mg/L | APHA 3120B | 0.1 | 0.0062 |
| *Lead as Pb | mg/L | APHA 3120B | 0.1 | <0.015 |
| *Mercury as Hg | mg/L | USEPA 245.1 (FIMS) (1994) | 0.001 | <0.0001 |
| *Nickel as Ni | mg/L | APHA 3120B | 0.1 | <0.0045 |

Appendix 5B
SURFACE WATER ANALYTICAL RESULTS
DE170 Construction of Tengah Vehicular Interchange at Kranji Expressway (KJE)
Waterbody WQ2

| Monitoring Location | | | | |
|---|---|---|---|---|
| Sample Collection Date | | | | 5-Sep-22 |
| Sample Collection Time | | | | 1443H |
| Comments | | | | WWE 1 |
| Analytes | Unit | Test Method | Nominated Criteria | |
| *Selenium as Se | mg/L | APHA 3120B | 0.01 | <0.01 |
| *Silver as Asg | mg/L | APHA 3120B | 0.1 | <0.0015 |
| *Zinc as Zn | mg/L | APHA 3120B | 0.5 | 0.100 |
| *Metals in total | mg/L | By calculation | 0.5 | 0.110 |

Notes:
Bold Exceeded Nominated Criteria
DWE Dry weather event
WWE Wet weather event
Criteria
EPMA TER Allowable Limits for Trade Effluent Discharge to Controlled Watercourse
NEA NEA's Water Quality Guidelines for Popular Recreational Beaches (for Enterc
PUB PUB Internal Guidelines for Water Treatment (for Total Organic Carbon)
PUB PUB Internal Guidelines for Reservoir Water Quality (for Ammonical Nitroge

Appendix 5B
SURFACE WATER ANALYTICAL RESULTS
DE170 Construction of Tengah Vehicular Interchange at Kranji Expressway (KJE)
Waterbody WQ3

| Monitoring Location | | | | WQ3-1 | | | WQ3-2 | | |
|---|---|---|---|---|---|---|---|---|---|
| Sample Collection Date | | | | 28-May-22 | 12-Aug-22 | 5-Oct-22 | 28-May-22 | 12-Aug-22 | 5-Oct-22 |
| Sample Collection Time | | | | 1430H | 1244H | 1342H | 1445H | 1258H | 1355H |
| Comments | | | | DWE 1 | DWE 2 | WWE 1 | DWE 1 | DWE 2 | WWE 1 |
| Analytes | Unit | Test Method | Nominated Criteria | | | | | | |
| pH value (in-situ) | - | - | 6 to 9 | 7.91 | 8.56 | 8.00 | 7.20 | 8.76 | 8.32 |
| Turbidity (in-situ) | NTU | - | - | 10.70 | 12.00 | 172.00 | 6.85 | 7.19 | 222.00 |
| Conductivity (in-situ) | µS/cm | - | - | 353 | 300 | 101 | 306 | 260 | 74.7 |
| Dissolved Oxygen as DO (in-situ) | mg/L | - | - | 8.95 | 10.50 | 7.46 | 7.98 | 10.40 | 8.10 |
| Biological Oxygen Demand as $BOD_5$ | mg/L | APHA 5210B | 20 | <2 | 4.44 | <2 | <2 | <2 | <2 |
| Chemical Oxygen Demand as COD | mg $O_2$/L | Hach Method 8000 | 60 | <20 | 20 | <20 | <20 | <20 | <20 |
| Total Suspended Solids as TSS | mg/L | APHA 2540D | 30 | <10 | 23.3 | 37.3 | <10 | <10 | 24.7 |
| Total Dissolved Solids as TDS | mg/L | APHA 2540c | 1,000 | 177 | 189 | 107 | 151 | 161 | 137 |
| Total Phosphorous as TP | mg/L | APHA 4500-P (J) | - | 0.090 | 0.070 | 0.091 | 0.059 | 0.043 | 0.072 |
| Total Nitrogen as TN | mg/L | APHA 4500-P (J) | - | 1.06 | 0.93 | 0.68 | 0.90 | 0.78 | 0.63 |
| Nitrate as $NO_3$ | mg/L | APHA 4500-$NO_3$ | 20 | 1.77 | 0.86 | 1.31 | 2.64 | 2.53 | 1.37 |
| Phosphate as $PO_4$ | mg/L | APHA 4500-P (G) | 2 | 0.15 | 0.10 | 0.19 | 0.16 | 0.11 | 0.16 |
| Ammoniacal Nitrogen as $NH_3$-N | mg/L | APHA 4500-$NH_3$ (H) | 0.5 | <0.010 | 0.210 | 0.062 | 0.092 | 0.150 | 0.033 |
| Enterococcus | cfu/100mL | APHA 9230C | 200 | 30 | 16 | 10,000 | 400 | 70 | 10,000 |
| Total Organic Carbon as TOC | mg/L | APHA 5310B | 10 | 4.62 | 4.16 | 5.27 | 3.77 | 2.83 | 4.36 |
| Aluminum as Al | mg/L | APHA 3120B | - | 0.13 | 0.17 | 1.05 | 0.35 | 0.23 | 0.77 |
| Arsenic as As | mg/L | APHA 3120B | 0.01 | <0.01 | <0.01 | <0.01 | <0.01 | <0.01 | <0.01 |
| Barium as Ba | mg/L | APHA 3120B | 1 | 0.032 | 0.028 | 0.020 | 0.028 | 0.025 | 0.029 |
| Tin as Sn | mg/L | APHA 3120B | 5 | 0.013 | 0.036 | <0.02 | 0.026 | 0.012 | <0.02 |
| Iron as Fe | mg/L | APHA 3120B | 1 | 0.53 | 0.51 | 1.39 | 0.61 | 0.56 | 0.81 |
| Beryllium as Be | mg/L | APHA 3120B | 0.5 | <0.0006 | <0.0006 | <0.0006 | <0.0006 | <0.0006 | <0.0006 |
| Boron as B | mg/L | APHA 3120B | 0.5 | 0.031 | 0.033 | <0.03 | 0.033 | 0.032 | <0.03 |
| Manganese as Mn | mg/L | APHA 3120B | 0.5 | 0.045 | 0.026 | 0.022 | 0.013 | 0.008 | 0.027 |
| *Cadmium as Cd | mg/L | APHA 3120B | 0.003 | <0.0012 | <0.0012 | <0.0015 | <0.0012 | <0.0012 | <0.0015 |
| *Chromium as Cr (trivalent and hexavalent) | mg/L | APHA 3120B | 0.05 | <0.003 | <0.003 | <0.001 | 0.0030 | <0.003 | <0.001 |
| *Copper as Cu | mg/L | APHA 3120B | 0.1 | 0.0019 | 0.0021 | <0.004 | 0.0032 | <0.0015 | <0.004 |
| *Lead as Pb | mg/L | APHA 3120B | 0.1 | <0.015 | <0.015 | <0.02 | <0.015 | <0.015 | <0.02 |
| *Mercury as Hg | mg/L | USEPA 245.1 (FIMS) (1994) | 0.001 | <0.0001 | <0.0001 | <0.0002 | <0.0001 | <0.0001 | <0.0002 |
| *Nickel as Ni | mg/L | APHA 3120B | 0.1 | <0.0045 | <0.0045 | <0.005 | <0.0045 | <0.0045 | <0.005 |

Appendix 5B
SURFACE WATER ANALYTICAL RESULTS
DE170 Construction of Tengah Vehicular Interchange at Kranji Expressway (KJE)
Waterbody WQ3

| Monitoring Location | | | | WQ3-1 | | | WQ3-2 | | |
|---|---|---|---|---|---|---|---|---|---|
| Sample Collection Date | | | | 28-May-22 | 12-Aug-22 | 5-Oct-22 | 28-May-22 | 12-Aug-22 | 5-Oct-22 |
| Sample Collection Time | | | | 1430H | 1244H | 1342H | 1445H | 1258H | 1355H |
| Comments | | | | DWE 1 | DWE 2 | WWE 1 | DWE 1 | DWE 2 | WWE 1 |
| Analytes | Unit | Test Method | Nominated Criteria | | | | | | |
| *Selenium as Se | mg/L | APHA 3120B | 0.01 | <0.01 | <0.01 | <0.01 | <0.01 | <0.01 | <0.01 |
| *Silver as Ag | mg/L | APHA 3120B | 0.1 | <0.0015 | <0.0015 | <0.003 | <0.0015 | <0.0015 | <0.003 |
| *Zinc as Zn | mg/L | APHA 3120B | 0.5 | 0.023 | 0.0057 | 0.021 | 0.041 | 0.0058 | 0.016 |
| *Metals in total | mg/L | By calculation | 0.5 | 0.025 | 0.0079 | 0.023 | 0.048 | 0.0058 | 0.018 |

Notes:

Bold Exceeded Nominated Criteria

DWE Dry weather event

WWE Wet weather event

Criteria

EPMA TER Allowable Limits for Trade Effluent Discharge to Controlled Watercourse

NEA NEA's Water Quality Guidelines for Popular Recreational Beaches (for Enterococcus)

PUB PUB Internal Guidelines for Water Treatment (for Total Organic Carbon)

PUB PUB Internal Guidelines for Reservoir Water Quality (for Ammonical Nitrogen)

Appendix 5B
SURFACE WATER ANALYTICAL RESULTS
DE170 Construction of Tengah Vehicular Interchange at Kranji Expressway (KJE)
Waterbody WQ3

| Monitoring Location | | | | WQ3-3 | | | WQ3-4 | | |
|---|---|---|---|---|---|---|---|---|---|
| Sample Collection Date | | | | 28-May-22 | 12-Aug-22 | 5-Oct-22 | 28-May-22 | 12-Aug-22 | 5-Oct-22 |
| Sample Collection Time | | | | 1055H | 1108H | 1318H | 1110H | 1117H | 1148H |
| Comments | | | | DWE 1 | DWE 2 | WWE 1 | DWE 1 | DWE 2 | WWE 1 |
| Analytes | Unit | Test Method | Nominated Criteria | | | | | | |
| pH value (in-situ) | - | - | 6 to 9 | 6.47 | 8.31 | 7.78 | 7.19 | 7.94 | 7.53 |
| Turbidity (in-situ) | NTU | - | - | 14.80 | 11.50 | 113.00 | 90.80 | 20.70 | 123.00 |
| Conductivity (in-situ) | µS/cm | - | - | 197 | 179 | 98.0 | 322 | 263 | 276 |
| Dissolved Oxygen as DO (in-situ) | mg/L | - | - | 9.20 | 11.40 | 7.54 | 7.40 | 9.30 | 6.81 |
| Biological Oxygen Demand as $BOD_5$ | mg/L | APHA 5210B | 20 | <2 | <2 | <2 | <2 | <2 | <2 |
| Chemical Oxygen Demand as COD | mg $O_2$/L | Hach Method 8000 | 60 | <20 | <20 | 25 | <20 | <20 | 43 |
| Total Suspended Solids as TSS | mg/L | APHA 2540D | 30 | <10 | <10 | 40 | <10 | <10 | 154 |
| Total Dissolved Solids as TDS | mg/L | APHA 2540c | 1,000 | 107 | 113 | 73 | 172 | 164 | 81 |
| Total Phosphorous as TP | mg/L | APHA 4500-P (J) | - | 0.130 | 0.150 | 0.200 | 0.060 | 0.048 | 0.091 |
| Total Nitrogen as TN | mg/L | APHA 4500-P (J) | - | 0.58 | 0.83 | 0.73 | 0.59 | 0.45 | 0.67 |
| Nitrate as $NO_3$ | mg/L | APHA 4500-$NO_3$ | 20 | 0.88 | 1.97 | 0.96 | 1.24 | 0.98 | 1.06 |
| Phosphate as $PO_4$ | mg/L | APHA 4500-P (G) | 2 | 0.28 | 0.29 | 0.32 | 0.17 | 0.10 | 0.17 |
| Ammoniacal Nitrogen as $NH_3$-N | mg/L | APHA 4500-$NH_3$ (H) | 0.5 | 0.082 | 0.140 | 0.097 | 0.058 | 0.073 | 0.012 |
| Enterococcus | cfu/100mL | APHA 9230C | 200 | 590 | 330 | 7,000 | 290 | 800 | 18,000 |
| Total Organic Carbon as TOC | mg/L | APHA 5310B | 10 | 5.06 | 4.81 | 5.92 | 4.97 | 4.12 | 5.94 |
| Aluminum as Al | mg/L | APHA 3120B | - | 0.096 | 0.10 | 1.06 | 0.11 | 0.078 | 1.66 |
| Arsenic as As | mg/L | APHA 3120B | 0.01 | <0.01 | <0.01 | <0.01 | <0.01 | <0.01 | <0.01 |
| Barium as Ba | mg/L | APHA 3120B | 1 | 0.014 | 0.0096 | 0.012 | 0.028 | 0.030 | 0.021 |
| Tin as Sn | mg/L | APHA 3120B | 5 | <0.009 | 0.016 | 0.030 | <0.009 | <0.009 | <0.02 |
| Iron as Fe | mg/L | APHA 3120B | 1 | 1.89 | 1.80 | 1.36 | 1.37 | 0.74 | 2.42 |
| Beryllium as Be | mg/L | APHA 3120B | 0.5 | <0.0006 | <0.0006 | <0.0006 | <0.0006 | <0.0006 | <0.0006 |
| Boron as B | mg/L | APHA 3120B | 0.5 | 0.017 | 0.017 | <0.03 | 0.024 | 0.025 | <0.03 |
| Manganese as Mn | mg/L | APHA 3120B | 0.5 | 0.033 | 0.016 | 0.018 | 0.056 | 0.027 | 0.026 |
| *Cadmium as Cd | mg/L | APHA 3120B | 0.003 | <0.0012 | <0.0012 | <0.0015 | <0.0012 | <0.0012 | <0.0015 |
| *Chromium as Cr (trivalent and hexavalent) | mg/L | APHA 3120B | 0.05 | <0.003 | <0.003 | 0.002 | <0.003 | <0.003 | 0.0039 |
| *Copper as Cu | mg/L | APHA 3120B | 0.1 | <0.0015 | <0.0015 | <0.004 | <0.0015 | <0.0015 | 0.0051 |
| *Lead as Pb | mg/L | APHA 3120B | 0.1 | <0.015 | <0.015 | <0.02 | <0.015 | <0.015 | <0.02 |
| *Mercury as Hg | mg/L | USEPA 245.1 (FIMS) (1994) | 0.001 | <0.0001 | <0.0001 | 0.0024 | <0.0001 | <0.0001 | <0.0002 |
| *Nickel as Ni | mg/L | APHA 3120B | 0.1 | <0.0045 | <0.0045 | <0.005 | <0.0045 | <0.0045 | <0.005 |

Appendix 5B
SURFACE WATER ANALYTICAL RESULTS
DE170 Construction of Tengah Vehicular Interchange at Kranji Expressway (KJE)
Waterbody WQ3

| Monitoring Location | | | | WQ3-3 | | | WQ3-4 | | |
|---|---|---|---|---|---|---|---|---|---|
| Sample Collection Date | | | | 28-May-22 | 12-Aug-22 | 5-Oct-22 | 28-May-22 | 12-Aug-22 | 5-Oct-22 |
| Sample Collection Time | | | | 1055H | 1108H | 1318H | 1110H | 1117H | 1148H |
| Comments | | | | DWE 1 | DWE 2 | WWE 1 | DWE 1 | DWE 2 | WWE 1 |
| Analytes | Unit | Test Method | Nominated Criteria | | | | | | |
| *Selenium as Se | mg/L | APHA 3120B | 0.01 | <0.01 | <0.01 | <0.01 | <0.01 | <0.01 | <0.01 |
| *Silver as Ag | mg/L | APHA 3120B | 0.1 | <0.0015 | <0.0015 | <0.003 | <0.0015 | <0.0015 | <0.003 |
| *Zinc as Zn | mg/L | APHA 3120B | 0.5 | 0.019 | 0.0082 | 0.020 | 0.011 | 0.012 | 0.023 |
| *Metals in total | mg/L | By calculation | 0.5 | 0.019 | 0.0082 | 0.025 | 0.011 | 0.012 | 0.320 |

Notes:
Bold Exceeded Nominated Criteria
DWE Dry weather event
WWE Wet weather event
Criteria
EPMA TER Allowable Limits for Trade Effluent Discharge to Controlled Watercourse
NEA NEA's Water Quality Guidelines for Popular Recreational Beaches (for Enterocc
PUB PUB Internal Guidelines for Water Treatment (for Total Organic Carbon)
PUB PUB Internal Guidelines for Reservoir Water Quality (for Ammonical Nitrogen)

Appendix 5B
SURFACE WATER ANALYTICAL RESULTS
DE170 Construction of Tengah Vehicular Interchange at Kranji Expressway (KJE)
Waterbody WQ3

| Monitoring Location | | | | WQ3-4E | | | WQ3-5 | | |
|---|---|---|---|---|---|---|---|---|---|
| Sample Collection Date | | | | 28-May-22 | 12-Aug-22 | 5-Oct-22 | 30-May-22 | 10-Jan-23 | 6-Oct-22 |
| Sample Collection Time | | | | 1505H | 1035H | 1118H | 1206H | 1605H | 1519H |
| Comments | | | | DWE 1 | DWE 2 | WWE 1 | DWE 1 | DWE 2 | WWE 1 |
| Analytes | Unit | Test Method | Nominated Criteria | | | | | | |
| pH value (in-situ) | - | - | 6 to 9 | 8.07 | 6.84 | 7.76 | 6.53 | 5.78 | 6.49 |
| Turbidity (in-situ) | NTU | - | - | 32.70 | 22.20 | 115.00 | 7.99 | 33.5 | 84 |
| Conductivity (in-situ) | µS/cm | - | - | 323 | 30.2 | 354 | 168 | 198 | 136 |
| Dissolved Oxygen as DO (in-situ) | mg/L | - | - | 6.41 | 5.93 | 6.86 | 6.43 | 3.30 | 6.87 |
| Biological Oxygen Demand as $BOD_5$ | mg/L | APHA 5210B | 20 | <2 | <2 | 3.99 | 2.44 | <2 | <2 |
| Chemical Oxygen Demand as COD | mg $O_2$/L | Hach Method 8000 | 60 | <20 | <20 | 54 | <20 | 50 | 24 |
| Total Suspended Solids as TSS | mg/L | APHA 2540D | 30 | <10 | 15.7 | 180 | <10 | 67.3 | 30 |
| Total Dissolved Solids as TDS | mg/L | APHA 2540c | 1,000 | 179 | 1.95 | 75 | 109 | 132 | 84.6 |
| Total Phosphorous as TP | mg/L | APHA 4500-P (J) | - | 0.081 | 0.052 | 12.000 | 0.170 | 0.200 | 0.190 |
| Total Nitrogen as TN | mg/L | APHA 4500-P (J) | - | 0.73 | 0.75 | 0.79 | 0.52 | 0.81 | 0.63 |
| Nitrate as $NO_3$ | mg/L | APHA 4500-$NO_3$ | 20 | 1.23 | 1.97 | 0.93 | 0.78 | 0.97 | 0.90 |
| Phosphate as $PO_4$ | mg/L | APHA 4500-P (G) | 2 | 0.17 | 0.12 | 0.17 | 0.32 | 0.28 | 0.35 |
| Ammoniacal Nitrogen as $NH_3$-N | mg/L | APHA 4500-$NH_3$ (H) | 0.5 | 0.120 | 0.097 | 0.013 | 0.034 | 0.062 | 0.045 |
| Enterococcus | cfu/100mL | APHA 9230C | 200 | 500 | 250 | 16,000 | 2,600 | 12,000 | 7,500 |
| Total Organic Carbon as TOC | mg/L | APHA 5310B | 10 | 5.28 | 4.49 | 6.35 | 5.44 | 4.30 | 5.52 |
| Aluminum as Al | mg/L | APHA 3120B | - | 0.12 | 0.14 | 1.88 | 0.11 | 0.92 | 1.2 |
| Arsenic as As | mg/L | APHA 3120B | 0.01 | <0.01 | <0.01 | <0.01 | <0.01 | <0.01 | <0.01 |
| Barium as Ba | mg/L | APHA 3120B | 1 | 0.029 | 0.039 | 0.022 | 0.014 | 0.031 | 0.021 |
| Tin as Sn | mg/L | APHA 3120B | 5 | <0.009 | <0.009 | <0.02 | <0.009 | <0.02 | <0.02 |
| Iron as Fe | mg/L | APHA 3120B | 1 | 1.81 | 1.62 | 2.96 | 0.550 | 3.170 | 1.200 |
| Beryllium as Be | mg/L | APHA 3120B | 0.5 | <0.0006 | <0.0006 | <0.0006 | <0.0006 | <0.0006 | <0.0006 |
| Boron as B | mg/L | APHA 3120B | 0.5 | 0.026 | 0.032 | <0.03 | 0.019 | <0.03 | <0.03 |
| Manganese as Mn | mg/L | APHA 3120B | 0.5 | 0.074 | 0.045 | 0.032 | 0.016 | 0.240 | 0.029 |
| *Cadmium as Cd | mg/L | APHA 3120B | 0.003 | <0.0012 | <0.0012 | <0.0015 | <0.0012 | <0.0012 | <0.0015 |
| *Chromium as Cr (trivalent and hexavalent) | mg/L | APHA 3120B | 0.05 | <0.003 | <0.003 | 0.0040 | <0.003 | 0.0019 | 0.0012 |
| *Copper as Cu | mg/L | APHA 3120B | 0.1 | <0.0015 | <0.0015 | 0.0071 | <0.0015 | <0.0015 | 0.0057 |
| *Lead as Pb | mg/L | APHA 3120B | 0.1 | <0.015 | <0.015 | <0.02 | <0.015 | <0.015 | <0.02 |
| *Mercury as Hg | mg/L | USEPA 245.1 (FIMS) (1994) | 0.001 | <0.0001 | <0.0001 | <0.0002 | <0.0001 | <0.0001 | <0.0002 |
| *Nickel as Ni | mg/L | APHA 3120B | 0.1 | <0.0045 | <0.0045 | <0.005 | <0.0045 | <0.0045 | <0.005 |

Appendix 5B
SURFACE WATER ANALYTICAL RESULTS
DE170 Construction of Tengah Vehicular Interchange at Kranji Expressway (KJE)
Waterbody WQ3

| Monitoring Location | | | | WQ3-4E | | | WQ3-5 | | |
|---|---|---|---|---|---|---|---|---|---|
| Sample Collection Date | | | | 28-May-22 | 12-Aug-22 | 5-Oct-22 | 30-May-22 | 10-Jan-23 | 6-Oct-22 |
| Sample Collection Time | | | | 1505H | 1035H | 1118H | 1206H | 1605H | 1519H |
| Comments | | | | DWE 1 | DWE 2 | WWE 1 | DWE 1 | DWE 2 | WWE 1 |
| Analytes | Unit | Test Method | Nominated Criteria | | | | | | |
| *Selenium as Se | mg/L | APHA 3120B | 0.01 | <0.01 | <0.01 | <0.01 | <0.01 | <0.01 | <0.01 |
| *Silver as Ag | mg/L | APHA 3120B | 0.1 | <0.0015 | <0.0015 | <0.003 | <0.0015 | <0.003 | <0.003 |
| *Zinc as Zn | mg/L | APHA 3120B | 0.5 | 0.024 | 0.012 | 0.028 | 0.015 | 0.025 | 0.026 |
| *Metals in total | mg/L | By calculation | 0.5 | 0.024 | 0.012 | 0.039 | 0.015 | 0.027 | 0.032 |

Notes:

Bold Exceeded Nominated Criteria

DWE Dry weather event

WWE Wet weather event

Criteria

EPMA TER Allowable Limits for Trade Effluent Discharge to Controlled Watercourse

NEA NEA's Water Quality Guidelines for Popular Recreational Beaches (for Enterocc

PUB PUB Internal Guidelines for Water Treatment (for Total Organic Carbon)

PUB PUB Internal Guidelines for Reservoir Water Quality (for Ammonical Nitrogen)

Appendix 5B
SURFACE WATER ANALYTICAL RESULTS
DE170 Construction of Tengah Vehicular Interchange at Kranji Expressway (KJE)
Waterbody WQ3

| Monitoring Location | | | | WQ3-6 | | | WQ3-7 | | |
|---|---|---|---|---|---|---|---|---|---|
| Sample Collection Date | | | | 30-May-22 | 10-Jan-23 | 6-Oct-22 | 30-May-22 | 10-Jan-23 | 6-Oct-22 |
| Sample Collection Time | | | | 1213H | 1613H | 1525H | 1219H | 1620H | 1531H |
| Comments | | | | DWE 1 | DWE 2 | WWE 1 | DWE 1 | DWE 2 | WWE 1 |
| Analytes | Unit | Test Method | Nominated Criteria | | | | | | |
| pH value (in-situ) | - | - | 6 to 9 | 6.73 | 5.45 | 6.57 | 6.88 | 5.78 | 6.58 |
| Turbidity (in-situ) | NTU | - | - | 6.36 | 71.7 | 72.0 | 6.5 | 58.3 | 68.0 |
| Conductivity (in-situ) | µS/cm | - | - | 188 | 128 | 136 | 185 | 131 | 137 |
| Dissolved Oxygen as DO (in-situ) | mg/L | - | - | 5.95 | 2.41 | 6.71 | 5.69 | 4.92 | 6.81 |
| Biological Oxygen Demand as $BOD_5$ | mg/L | APHA 5210B | 20 | 2.44 | <2 | <2 | 2.50 | <2 | <2 |
| Chemical Oxygen Demand as COD | mg $O_2$/L | Hach Method 8000 | 60 | <20 | <20 | 23 | <20 | 40 | 24 |
| Total Suspended Solids as TSS | mg/L | APHA 2540D | 30 | <10 | 33.3 | 46 | <10 | 10.7 | 27.5 |
| Total Dissolved Solids as TDS | mg/L | APHA 2540c | 1,000 | 113 | 85 | 87.5 | 112 | 84 | 86.00 |
| Total Phosphorous as TP | mg/L | APHA 4500-P (J) | - | 0.260 | 0.100 | 0.190 | 0.200 | 0.380 | 0.190 |
| Total Nitrogen as TN | mg/L | APHA 4500-P (J) | - | 0.74 | 0.48 | 0.62 | 0.65 | 0.77 | 0.57 |
| Nitrate as $NO_3$ | mg/L | APHA 4500-$NO_3$ | 20 | 0.76 | 0.71 | 1.00 | 0.67 | 0.28 | 0.93 |
| Phosphate as $PO_4$ | mg/L | APHA 4500-P (G) | 2 | 0.33 | 0.27 | 0.36 | 0.35 | 0.32 | 0.37 |
| Ammoniacal Nitrogen as $NH_3$-N | mg/L | APHA 4500-$NH_3$ (H) | 0.5 | 0.030 | 0.069 | 0.040 | 0.035 | 0.048 | 0.047 |
| Enterococcus | cfu/100mL | APHA 9230C | 200 | 2,400 | 4,000 | 6,700 | 1,500 | 8,000 | 6,900 |
| Total Organic Carbon as TOC | mg/L | APHA 5310B | 10 | 6.06 | 3.95 | 5.87 | 5.75 | 4.88 | 5.82 |
| Aluminum as Al | mg/L | APHA 3120B | - | 0.44 | 0.33 | 1.12 | 0.16 | 0.93 | 1.23 |
| Arsenic as As | mg/L | APHA 3120B | 0.01 | <0.01 | <0.01 | ND | <0.01 | <0.01 | <0.01 |
| Barium as Ba | mg/L | APHA 3120B | 1 | 0.017 | 0.021 | 0.020 | 0.020 | 0.032 | 0.022 |
| Tin as Sn | mg/L | APHA 3120B | 5 | <0.009 | <0.02 | <0.02 | <0.009 | <0.02 | <0.02 |
| Iron as Fe | mg/L | APHA 3120B | 1 | 1.14 | 1.56 | 1.15 | 0.76 | 3.99 | 1.25 |
| Beryllium as Be | mg/L | APHA 3120B | 0.5 | <0.0006 | <0.0006 | <0.0006 | <0.0006 | <0.0006 | <0.0006 |
| Boron as B | mg/L | APHA 3120B | 0.5 | 0.020 | <0.03 | <0.03 | 0.022 | <0.03 | <0.03 |
| Manganese as Mn | mg/L | APHA 3120B | 0.5 | 0.045 | 0.084 | 0.030 | 0.026 | 0.340 | 0.032 |
| *Cadmium as Cd | mg/L | APHA 3120B | 0.003 | <0.0012 | <0.0015 | <0.0015 | <0.0015 | 0.0011 | <0.0015 |
| *Chromium as Cr (trivalent and hexavalent) | mg/L | APHA 3120B | 0.05 | <0.003 | <0.001 | 0.002 | 0.0066 | 0.0043 | 0.0015 |
| *Copper as Cu | mg/L | APHA 3120B | 0.1 | <0.0015 | <0.004 | <0.004 | <0.0015 | <0.004 | 0.0044 |
| *Lead as Pb | mg/L | APHA 3120B | 0.1 | <0.015 | <0.02 | <0.02 | <0.015 | <0.02 | <0.02 |
| *Mercury as Hg | mg/L | USEPA 245.1 (FIMS) (1994) | 0.001 | <0.0001 | <0.0002 | <0.0002 | <0.0001 | <0.0002 | <0.0002 |
| *Nickel as Ni | mg/L | APHA 3120B | 0.1 | <0.0045 | <0.005 | <0.005 | <0.0045 | <0.005 | <0.005 |

Appendix 5B
SURFACE WATER ANALYTICAL RESULTS
DE170 Construction of Tengah Vehicular Interchange at Kranji Expressway (KJE)
Waterbody WQ3

| Monitoring Location | | | | WQ3-6 | | | WQ3-7 | | |
|---|---|---|---|---|---|---|---|---|---|
| Sample Collection Date | | | | 30-May-22 | 10-Jan-23 | 6-Oct-22 | 30-May-22 | 10-Jan-23 | 6-Oct-22 |
| Sample Collection Time | | | | 1213H | 1613H | 1525H | 1219H | 1620H | 1531H |
| Comments | | | | DWE 1 | DWE 2 | WWE 1 | DWE 1 | DWE 2 | WWE 1 |
| Analytes | Unit | Test Method | Nominated Criteria | | | | | | |
| *Selenium as Se | mg/L | APHA 3120B | 0.01 | <0.01 | <0.01 | <0.01 | <0.01 | <0.01 | <0.01 |
| *Silver as Ag | mg/L | APHA 3120B | 0.1 | <0.0015 | <0.003 | <0.003 | 0.011 | <0.003 | <0.003 |
| *Zinc as Zn | mg/L | APHA 3120B | 0.5 | 0.026 | 0.021 | 0.026 | 0.033 | 0.028 | 0.026 |
| *Metals in total | mg/L | By calculation | 0.5 | 0.026 | 0.021 | 0.027 | 0.050 | 0.034 | 0.032 |

Notes:

Bold Exceeded Nominated Criteria

DWE Dry weather event

WWE Wet weather event

Criteria

EPMA TER Allowable Limits for Trade Effluent Discharge to Controlled Watercourse

NEA NEA's Water Quality Guidelines for Popular Recreational Beaches (for Enterocc

PUB PUB Internal Guidelines for Water Treatment (for Total Organic Carbon)

PUB PUB Internal Guidelines for Reservoir Water Quality (for Ammonical Nitrogen)

Appendix 5B
SURFACE WATER ANALYTICAL RESULTS
DE170 Construction of Tengah Vehicular Interchange at Kranji Expressway (KJE)
Waterbody WQ3

| Monitoring Location | | | | WQ3-8 | | WQ3-9 | | WQ3-10 | |
|---|---|---|---|---|---|---|---|---|---|
| Sample Collection Date | | | | 30-May-22 | 5-Dec-22 | 30-May-22 | 5-Dec-22 | 30-May-22 | 5-Dec-22 |
| Sample Collection Time | | | | 1246H | 1532H | 1257H | 1538H | 1308H | 1549H |
| Comments | | | | DWE 1 | WWE 1 | DWE 1 | WWE 1 | DWE 1 | WWE 1 |
| Analytes | Unit | Test Method | Nominated Criteria | | | | | | |
| pH value (in-situ) | - | - | 6 to 9 | 6.60 | 5.95 | 6.75 | 6.28 | 6.59 | 6.49 |
| Turbidity (in-situ) | NTU | - | - | 12.4 | 31.6 | 18.3 | 26.6 | 11.1 | 17 |
| Conductivity (in-situ) | µS/cm | - | - | 182 | 155 | 240 | 204 | 274 | 229 |
| Dissolved Oxygen as DO (in-situ) | mg/L | - | - | 3.42 | 5.83 | 4.32 | 5.42 | 3.51 | 4.35 |
| Biological Oxygen Demand as $BOD_5$ | mg/L | APHA 5210B | 20 | 2.46 | <2 | 2.58 | <2 | 2.42 | <2 |
| Chemical Oxygen Demand as COD | mg $O_2$/L | Hach Method 8000 | 60 | <20 | <20 | 24 | <20 | 31 | <20 |
| Total Suspended Solids as TSS | mg/L | APHA 2540D | 30 | <10 | 23 | <10 | 16 | <10 | 12 |
| Total Dissolved Solids as TDS | mg/L | APHA 2540c | 1,000 | 113 | 103 | 151 | 130 | 161 | 154 |
| Total Phosphorous as TP | mg/L | APHA 4500-P (J) | - | 0.240 | 0.150 | 0.440 | 0.230 | 0.680 | 0.310 |
| Total Nitrogen as TN | mg/L | APHA 4500-P (J) | - | 0.68 | 0.42 | 0.84 | 0.44 | 0.85 | 0.49 |
| Nitrate as $NO_3$ | mg/L | APHA 4500-$NO_3$ | 20 | 0.86 | 0.64 | <0.07 | 0.40 | <0.07 | 0.39 |
| Phosphate as $PO_4$ | mg/L | APHA 4500-P (G) | 2 | 0.37 | 0.38 | 0.54 | 0.52 | 0.65 | 0.55 |
| Ammoniacal Nitrogen as $NH_3$-N | mg/L | APHA 4500-$NH_3$ (H) | 0.5 | 0.095 | 0.045 | 0.360 | 0.074 | 0.440 | 0.096 |
| Enterococcus | cfu/100mL | APHA 9230C | 200 | 240 | 1,800 | 800 | 2,300 | 220 | 1,500 |
| Total Organic Carbon as TOC | mg/L | APHA 5310B | 10 | 6.20 | 3.80 | 8.94 | 4.70 | 9.80 | 4.78 |
| Aluminum as Al | mg/L | APHA 3120B | - | 0.14 | 0.59 | 0.18 | 0.45 | 0.078 | 0.25 |
| Arsenic as As | mg/L | APHA 3120B | 0.01 | <0.01 | <0.01 | <0.01 | <0.01 | <0.01 | <0.01 |
| Barium as Ba | mg/L | APHA 3120B | 1 | 0.013 | 0.018 | 0.015 | 0.020 | 0.014 | 0.025 |
| Tin as Sn | mg/L | APHA 3120B | 5 | <0.009 | <0.02 | <0.009 | <0.02 | <0.009 | <0.02 |
| Iron as Fe | mg/L | APHA 3120B | 1 | 1.12 | 1.00 | 1.89 | 1.15 | 2.76 | 1.45 |
| Beryllium as Be | mg/L | APHA 3120B | 0.5 | <0.0006 | <0.0006 | <0.0006 | <0.0006 | <0.0006 | <0.0006 |
| Boron as B | mg/L | APHA 3120B | 0.5 | 0.023 | 0.030 | 0.029 | 0.038 | 0.033 | 0.045 |
| Manganese as Mn | mg/L | APHA 3120B | 0.5 | 0.057 | 0.045 | 0.110 | 0.061 | 0.120 | 0.077 |
| *Cadmium as Cd | mg/L | APHA 3120B | 0.003 | <0.0012 | <0.0015 | <0.0012 | <0.0015 | <0.0012 | <0.0015 |
| *Chromium as Cr (trivalent and hexavalent) | mg/L | APHA 3120B | 0.05 | <0.003 | 0.0028 | <0.003 | <0.001 | <0.003 | <0.001 |
| *Copper as Cu | mg/L | APHA 3120B | 0.1 | 0.0018 | <0.004 | <0.0015 | <0.004 | <0.0015 | <0.004 |
| *Lead as Pb | mg/L | APHA 3120B | 0.1 | <0.015 | <0.02 | <0.015 | <0.02 | <0.015 | <0.02 |
| *Mercury as Hg | mg/L | USEPA 245.1 (FIMS) (1994) | 0.001 | <0.0001 | <0.0002 | <0.0001 | <0.0002 | <0.0001 | <0.0002 |
| *Nickel as Ni | mg/L | APHA 3120B | 0.1 | <0.0045 | <0.005 | <0.0045 | <0.005 | <0.0045 | <0.005 |

Appendix 5B
SURFACE WATER ANALYTICAL RESULTS
DE170 Construction of Tengah Vehicular Interchange at Kranji Expressway (KJE)
Waterbody WQ3

| Monitoring Location | | | | WQ3-8 | | WQ3-9 | | WQ3-10 | |
|---|---|---|---|---|---|---|---|---|---|
| Sample Collection Date | | | | 30-May-22 | 5-Dec-22 | 30-May-22 | 5-Dec-22 | 30-May-22 | 5-Dec-22 |
| Sample Collection Time | | | | 1246H | 1532H | 1257H | 1538H | 1308H | 1549H |
| Comments | | | | DWE 1 | WWE 1 | DWE 1 | WWE 1 | DWE 1 | WWE 1 |
| Analytes | Unit | Test Method | Nominated Criteria | | | | | | |
| *Selenium as Se | mg/L | APHA 3120B | 0.01 | <0.01 | <0.01 | <0.01 | <0.01 | <0.01 | <0.01 |
| *Silver as Ag | mg/L | APHA 3120B | 0.1 | <0.0015 | <0.003 | <0.0015 | <0.003 | <0.0015 | <0.003 |
| *Zinc as Zn | mg/L | APHA 3120B | 0.5 | 0.028 | 0.014 | 0.044 | 0.017 | 0.027 | 0.012 |
| *Metals in total | mg/L | By calculation | 0.5 | 0.030 | 0.017 | 0.044 | 0.017 | 0.027 | 0.012 |

Notes:

Bold Exceeded Nominated Criteria

DWE Dry weather event

WWE Wet weather event

Criteria

EPMA TER Allowable Limits for Trade Effluent Discharge to Controlled Watercourse

NEA NEA's Water Quality Guidelines for Popular Recreational Beaches (for Enterocc

PUB PUB Internal Guidelines for Water Treatment (for Total Organic Carbon)

PUB PUB Internal Guidelines for Reservoir Water Quality (for Ammonical Nitrogen)

Appendix 5B
SURFACE WATER ANALYTICAL RESULTS
DE170 Construction of Tengah Vehicular Interchange at Kranji Expressway (KJE)
Waterbody WQ4

| Monitoring Location | | | | WQ4-1 | | | WQ4-2 | | |
|---|---|---|---|---|---|---|---|---|---|
| Sample Collection Date | | | | 28-May-22 | 12-Aug-22 | 5-Oct-22 | 28-May-22 | 12-Aug-22 | 5-Oct-22 |
| Sample Collection Time | | | | 1120H | 1126H | 1156H | 1130H | 1134H | 1200H |
| Comments | | | | DWE 1 | DWE 2 | WWE 1 | DWE 1 | DWE 2 | WWE 1 |
| Analytes | Unit | Test Method | Nominated Criteria | | | | | | |
| pH value (in-situ) | - | - | 6 to 9 | 7.40 | 7.88 | 7.80 | 7.37 | 7.41 | 7.86 |
| Turbidity (in-situ) | NTU | - | - | 10.70 | 15.50 | 176.00 | 20.40 | 15.10 | 175.00 |
| Conductivity (in-situ) | µS/cm | - | - | 416 | 363 | 89.7 | 425 | 369 | 83.3 |
| Dissolved Oxygen as DO (in-situ) | mg/L | - | - | 7.10 | 7.66 | 6.85 | 6.78 | 6.41 | 6.99 |
| Biological Oxygen Demand as $BOD_5$ | mg/L | APHA 5210B | 20 | <2 | <2 | <2 | <2 | <2 | <2 |
| Chemical Oxygen Demand as COD | mg $O_2$/L | Hach Method 8000 | 60 | <20 | <20 | 23 | <20 | <20 | <20 |
| Total Suspended Solids as TSS | mg/L | APHA 2540D | 30 | <10 | <10 | 41.5 | 42.7 | 25.6 | 44 |
| Total Dissolved Solids as TDS | mg/L | APHA 2540c | 1,000 | 227 | 233 | 116 | 235 | 239 | 110 |
| Total Phosphorous as TP | mg/L | APHA 4500-P (J) | - | 0.150 | 0.120 | 0.120 | 0.110 | 0.140 | 0.110 |
| Total Nitrogen as TN | mg/L | APHA 4500-P (J) | - | 0.47 | 0.39 | 0.56 | 0.54 | 0.46 | 0.55 |
| Nitrate as $NO_3$ | mg/L | APHA 4500-$NO_3$ | 20 | 0.79 | 0.50 | 0.83 | 0.75 | 0.75 | 0.81 |
| Phosphate as $PO_4$ | mg/L | APHA 4500-P (G) | 2 | 0.26 | 0.16 | 0.31 | 0.29 | 0.18 | 0.33 |
| Ammoniacal Nitrogen as $NH_3$-N | mg/L | APHA 4500-$NH_3$ (H) | 0.5 | 0.036 | 0.110 | 0.012 | 0.043 | 0.090 | 0.012 |
| Enterococcus | cfu/100mL | APHA 9230C | 200 | 940 | 600 | 7,000 | 1,600 | 1,500 | 10,000 |
| Total Organic Carbon as TOC | mg/L | APHA 5310B | 10 | 4.64 | 4.86 | 6.56 | 5.4 | 4.68 | 6.24 |
| Aluminum as Al | mg/L | APHA 3120B | - | 0.097 | 0.150 | 0.740 | 0.660 | 0.340 | 0.720 |
| Arsenic as As | mg/L | APHA 3120B | 0.01 | <0.01 | <0.01 | <0.01 | <0.01 | <0.01 | <0.01 |
| Barium as Ba | mg/L | APHA 3120B | 1 | 0.022 | 0.021 | 0.016 | 0.025 | 0.022 | 0.016 |
| Tin as Sn | mg/L | APHA 3120B | 5 | <0.009 | <0.009 | <0.02 | <0.009 | <0.009 | <0.02 |
| Iron as Fe | mg/L | APHA 3120B | 1 | 0.63 | 0.78 | 0.93 | 1.44 | 0.94 | 0.89 |
| Beryllium as Be | mg/L | APHA 3120B | 0.5 | <.0006 | <0.0006 | <0.0006 | <0.0006 | <0.0006 | <0.0006 |
| Boron as B | mg/L | APHA 3120B | 0.5 | 0.025 | 0.025 | <0.03 | 0.026 | 0.026 | <0.03 |
| Manganese as Mn | mg/L | APHA 3120B | 0.5 | 0.041 | 0.055 | 0.016 | 0.062 | 0.050 | 0.014 |
| *Cadmium as Cd | mg/L | APHA 3120B | 0.003 | <0.0012 | <0.0012 | <0.0015 | <0.0012 | <0.0012 | <0.0015 |
| *Chromium as Cr (trivalent and hexavalent) | mg/L | APHA 3120B | 0.05 | <0.003 | <0.003 | 0.0020 | 0.0031 | <0.003 | 0.0010 |
| *Copper as Cu | mg/L | APHA 3120B | 0.1 | 0.0018 | <0.0015 | <0.004 | 0.0021 | <0.0015 | <0.004 |
| *Lead as Pb | mg/L | APHA 3120B | 0.1 | <0.015 | <0.015 | <0.02 | <0.015 | <0.015 | <0.02 |
| *Mercury as Hg | mg/L | USEPA 245.1 (FIMS) (1994) | 0.001 | <0.0001 | <0.0001 | <0.0002 | <0.0001 | <0.0001 | 0.001 |
| *Nickel as Ni | mg/L | APHA 3120B | 0.1 | <0.0045 | <0.0045 | <0.005 | <0.0045 | <0.0045 | <0.005 |

Appendix 5B
SURFACE WATER ANALYTICAL RESULTS
DE170 Construction of Tengah Vehicular Interchange at Kranji Expressway (KJE)
Waterbody WQ4

| Monitoring Location | | | | WQ4-1 | | | WQ4-2 | | |
|---|---|---|---|---|---|---|---|---|---|
| Sample Collection Date | | | | 28-May-22 | 12-Aug-22 | 5-Oct-22 | 28-May-22 | 12-Aug-22 | 5-Oct-22 |
| Sample Collection Time | | | | 1120H | 1126H | 1156H | 1130H | 1134H | 1200H |
| Comments | | | | DWE 1 | DWE 2 | WWE 1 | DWE 1 | DWE 2 | WWE 1 |
| Analytes | Unit | Test Method | Nominated Criteria | | | | | | |
| *Selenium as Se | mg/L | APHA 3120B | 0.01 | <0.01 | <0.01 | <0.01 | <0.01 | <0.01 | <0.01 |
| *Silver as Ag | mg/L | APHA 3120B | 0.1 | <0.0015 | <0.0015 | <0.003 | <0.0015 | <0.0015 | <0.003 |
| *Zinc as Zn | mg/L | APHA 3120B | 0.5 | 0.028 | 0.005 | 0.180 | 0.019 | 0.012 | 0.015 |
| *Metals in total | mg/L | By calculation | 0.5 | 0.029 | 0.005 | 0.200 | 0.024 | 0.012 | 0.017 |

Notes:

Bold Exceeded Nominated Criteria

DWE Dry weather event

WWE Wet weather event

Criteria

EPMA TER Allowable Limits for Trade Effluent Discharge to Controlled Watercourse

NEA NEA's Water Quality Guidelines for Popular Recreational Beaches (for Enterococcus)

PUB PUB Internal Guidelines for Water Treatment (for Total Organic Carbon)

PUB PUB Internal Guidelines for Reservoir Water Quality (for Ammonical Nitrogen)

Appendix 5B
SURFACE WATER ANALYTICAL RESULTS
DE170 Construction of Tengah Vehicular Interchange at Kranji Expressway (KJE)
Waterbody WQ4

| Monitoring Location | | | | WQ4-3 | | | WQ4-4 | | |
|---|---|---|---|---|---|---|---|---|---|
| Sample Collection Date | | | | 28-May-22 | 12-Aug-22 | 5-Oct-22 | 28-May-22 | 12-Aug-22 | 5-Oct-22 |
| Sample Collection Time | | | | 1135H | 1140H | 1205H | 1140H | 1147H | 1210H |
| Comments | | | | DWE 1 | DWE 2 | WWE 1 | DWE 1 | DWE 2 | WWE 1 |
| Analytes | Unit | Test Method | Nominated Criteria | | | | | | |
| pH value (in-situ) | - | - | 6 to 9 | 7.46 | 7.50 | 8.01 | 7.45 | 7.32 | 7.93 |
| Turbidity (in-situ) | NTU | - | - | 19.50 | 15.80 | 184.00 | 6.94 | 208.00 | 186.00 |
| Conductivity (in-situ) | µS/cm | - | - | 457 | 401 | 78.6 | 485 | 416 | 73.3 |
| Dissolved Oxygen as DO (in-situ) | mg/L | - | - | 7.29 | 6.51 | 6.97 | 6.40 | 5.41 | 7.11 |
| Biological Oxygen Demand as $BOD_5$ | mg/L | APHA 5210B | 20 | <2 | <2 | <2 | <2 | <2 | <2 |
| Chemical Oxygen Demand as COD | mg $O_2$/L | Hach Method 8000 | 60 | <20 | 29 | 23 | <20 | 33 | <20 |
| Total Suspended Solids as TSS | mg/L | APHA 2540D | 30 | 23.3 | 126 | 33.5 | <10 | 54 | 28 |
| Total Dissolved Solids as TDS | mg/L | APHA 2540c | 1,000 | 254 | 256 | 116 | 267 | 260 | 121 |
| Total Phosphorous as TP | mg/L | APHA 4500-P (J) | - | 0.120 | 0.170 | 0.065 | 0.120 | 0.180 | 0.078 |
| Total Nitrogen as TN | mg/L | APHA 4500-P (J) | - | 0.52 | 0.58 | 0.56 | 0.49 | 0.55 | 0.54 |
| Nitrate as $NO_3$ | mg/L | APHA 4500-$NO_3$ | 20 | 0.87 | 0.96 | 0.85 | 0.79 | 0.88 | 0.85 |
| Phosphate as $PO_4$ | mg/L | APHA 4500-P (G) | 2 | 0.28 | 0.18 | 0.18 | 0.28 | 0.17 | 0.18 |
| Ammoniacal Nitrogen as $NH_3$-N | mg/L | APHA 4500-$NH_3$ (H) | 0.5 | <0.015 | 0.065 | 0.011 | 0.048 | 0.110 | 0.013 |
| Enterococcus | cfu/100mL | APHA 9230C | 200 | 630 | 1,200 | 1,900 | 20,000 | 2,900 | 12,000 |
| Total Organic Carbon as TOC | mg/L | APHA 5310B | 10 | 5.12 | 4.84 | 6.25 | 5.22 | 4.83 | 6.4 |
| Aluminum as Al | mg/L | APHA 3120B | - | 0.320 | 1.830 | 0.590 | 0.050 | 2.260 | 0.480 |
| Arsenic as As | mg/L | APHA 3120B | 0.01 | 0.021 | <0.01 | <0.01 | 0.012 | <0.01 | <0.01 |
| Barium as Ba | mg/L | APHA 3120B | 1 | 0.027 | 0.031 | 0.018 | 0.028 | 0.032 | 0.017 |
| Tin as Sn | mg/L | APHA 3120B | 5 | 0.057 | <0.009 | <0.02 | 0.011 | <0.009 | <0.02 |
| Iron as Fe | mg/L | APHA 3120B | 1 | 0.90 | 2.60 | 0.89 | 0.55 | 1.99 | 0.87 |
| Beryllium as Be | mg/L | APHA 3120B | 0.5 | <0.0006 | <0.0006 | <0.0006 | <0.0006 | <0.0006 | <0.0006 |
| Boron as B | mg/L | APHA 3120B | 0.5 | 0.029 | 0.030 | <0.03 | 0.030 | 0.030 | <0.03 |
| Manganese as Mn | mg/L | APHA 3120B | 0.5 | 0.055 | 0.130 | 0.017 | 0.073 | 0.120 | 0.017 |
| *Cadmium as Cd | mg/L | APHA 3120B | 0.003 | <0.0012 | <0.0012 | <0.0015 | <0.0012 | <0.0012 | <0.0015 |
| *Chromium as Cr (trivalent and hexavalent) | mg/L | APHA 3120B | 0.05 | <0.003 | <0.003 | 0.0011 | <0.003 | 0.0038 | <0.001 |
| *Copper as Cu | mg/L | APHA 3120B | 0.1 | 0.0020 | 0.0028 | 0.0045 | <0.0015 | 0.0019 | <0.004 |
| *Lead as Pb | mg/L | APHA 3120B | 0.1 | <0.015 | <0.015 | <0.02 | <0.015 | <0.015 | <0.02 |
| *Mercury as Hg | mg/L | USEPA 245.1 (FIMS) (1994) | 0.001 | <0.0001 | <0.0001 | <0.0002 | <0.0001 | <0.0001 | <0.0002 |
| *Nickel as Ni | mg/L | APHA 3120B | 0.1 | <0.0045 | <0.0045 | <0.005 | <0.0045 | <0.0045 | <0.005 |

Appendix 5B
SURFACE WATER ANALYTICAL RESULTS
DE170 Construction of Tengah Vehicular Interchange at Kranji Expressway (KJE)
Waterbody WQ4

| Monitoring Location | | | | WQ4-3 | | | WQ4-4 | | |
|---|---|---|---|---|---|---|---|---|---|
| Sample Collection Date | | | | 28-May-22 | 12-Aug-22 | 5-Oct-22 | 28-May-22 | 12-Aug-22 | 5-Oct-22 |
| Sample Collection Time | | | | 1135H | 1140H | 1205H | 1140H | 1147H | 1210H |
| Comments | | | | DWE 1 | DWE 2 | WWE 1 | DWE 1 | DWE 2 | WWE 1 |
| Analytes | Unit | Test Method | Nominated Criteria | | | | | | |
| *Selenium as Se | mg/L | APHA 3120B | 0.01 | <0.01 | <0.01 | <0.01 | <0.01 | <0.01 | <0.01 |
| *Silver as Ag | mg/L | APHA 3120B | 0.1 | <0.0015 | <0.0015 | <0.003 | <0.0015 | <0.0015 | <0.003 |
| *Zinc as Zn | mg/L | APHA 3120B | 0.5 | 0.014 | 0.017 | 0.017 | 0.0087 | 0.0240 | 0.0150 |
| *Metals in total | mg/L | By calculation | 0.5 | 0.016 | 0.020 | 0.022 | 0.0087 | 0.0300 | 0.0150 |

Notes:

Bold Exceeded Nominated Criteria

DWE Dry weather event

WWE Wet weather event

Criteria

EPMA TER Allowable Limits for Trade Effluent Discharge to Controlled Watercourse

NEA NEA's Water Quality Guidelines for Popular Recreational Beaches (for Enterocc

PUB PUB Internal Guidelines for Water Treatment (for Total Organic Carbon)

PUB PUB Internal Guidelines for Reservoir Water Quality (for Ammonical Nitrogen)

Appendix 5B
SURFACE WATER ANALYTICAL RESULTS
DE170 Construction of Tengah Vehicular Interchange at Kranji Expressway (KJE)
Waterbody WQ4

| Monitoring Location | | | | WQ4-5 | | | WQ4-6 | | |
|---|---|---|---|---|---|---|---|---|---|
| Sample Collection Date | | | | 28-May-22 | 12-Aug-22 | 5-Oct-22 | 28-May-22 | 12-Aug-22 | 5-Oct-22 |
| Sample Collection Time | | | | 1150H | 1154H | 1220H | 1155H | 1200H | 1226H |
| Comments | | | | DWE 1 | DWE 2 | WWE 1 | DWE 1 | DWE 2 | WWE 1 |
| Analytes | Unit | Test Method | Nominated Criteria | | | | | | |
| pH value (in-situ) | - | - | 6 to 9 | 6.90 | 7.02 | 7.14 | 7.35 | 7.06 | 7.31 |
| Turbidity (in-situ) | NTU | - | - | 13.00 | 18.80 | 263.00 | 14.20 | 27.90 | 272.00 |
| Conductivity (in-situ) | µS/cm | - | - | 528 | 451 | 58.8 | 569 | 467 | 55.8 |
| Dissolved Oxygen as DO (in-situ) | mg/L | - | - | 3.49 | 3.13 | 7.10 | 6.84 | 4.14 | 7.00 |
| Biological Oxygen Demand as $BOD_5$ | mg/L | APHA 5210B | 20 | <2 | <2 | <2 | <2 | <2 | <2 |
| Chemical Oxygen Demand as COD | mg $O_2$/L | Hach Method 8000 | 60 | <20 | <20 | <20 | <20 | <20 | <20 |
| Total Suspended Solids as TSS | mg/L | APHA 2540D | 30 | <10 | 30 | 18 | <10 | 29.2 | 15 |
| Total Dissolved Solids as TDS | mg/L | APHA 2540c | 1,000 | 288 | 288 | 168 | 313 | 298 | 178 |
| Total Phosphorous as TP | mg/L | APHA 4500-P (J) | - | 0.120 | 0.130 | 0.100 | 0.110 | 0.140 | 0.130 |
| Total Nitrogen as TN | mg/L | APHA 4500-P (J) | - | 0.53 | 0.51 | 0.58 | 0.60 | 0.68 | 0.56 |
| Nitrate as $NO_3$ | mg/L | APHA 4500-$NO_3$ | 20 | 1.00 | 1.23 | 1.40 | 1.00 | 1.30 | 1.32 |
| Phosphate as $PO_4$ | mg/L | APHA 4500-P (G) | 2 | 0.30 | 0.19 | 0.22 | 0.32 | 0.18 | 0.23 |
| Ammoniacal Nitrogen as $NH_3$-N | mg/L | APHA 4500-$NH_3$ (H) | 0.5 | 0.094 | 0.110 | 0.017 | 0.210 | 0.220 | 0.022 |
| Enterococcus | cfu/100mL | APHA 9230C | 200 | 550 | 1,100 | 4,100 | 880 | 1,900 | 3,200 |
| Total Organic Carbon as TOC | mg/L | APHA 5310B | 10 | 4.09 | 4.41 | 5.96 | 4.42 | 3.73 | 5.65 |
| Aluminum as Al | mg/L | APHA 3120B | - | 0.032 | 0.026 | 0.310 | 0.033 | 0.078 | 0.310 |
| Arsenic as As | mg/L | APHA 3120B | 0.01 | <0.01 | <0.01 | <0.01 | 0.018 | <0.01 | <0.01 |
| Barium as Ba | mg/L | APHA 3120B | 1 | 0.031 | 0.032 | 0.022 | 0.034 | 0.033 | 0.023 |
| Tin as Sn | mg/L | APHA 3120B | 5 | 0.015 | <0.009 | <0.02 | <0.009 | 0.052 | <0.02 |
| Iron as Fe | mg/L | APHA 3120B | 1 | 0.88 | 1.08 | 0.79 | 1.59 | 4.49 | 0.82 |
| Beryllium as Be | mg/L | APHA 3120B | 0.5 | <0.0006 | <0.0006 | <0.0006 | <0.0006 | <0.0006 | <0.0006 |
| Boron as B | mg/L | APHA 3120B | 0.5 | 0.032 | 0.033 | <0.03 | 0.034 | 0.035 | <0.03 |
| Manganese as Mn | mg/L | APHA 3120B | 0.5 | 0.110 | 0.120 | 0.023 | 0.120 | 0.150 | 0.023 |
| *Cadmium as Cd | mg/L | APHA 3120B | 0.003 | <0.0012 | <0.0012 | <0.0015 | <0.0012 | <0.0012 | <0.0015 |
| *Chromium as Cr (trivalent and hexavalent) | mg/L | APHA 3120B | 0.05 | <0.003 | <0.003 | 0.0014 | <0.003 | <0.003 | <0.001 |
| *Copper as Cu | mg/L | APHA 3120B | 0.1 | <0.0015 | <0.0015 | <0.004 | <0.0015 | <0.0015 | <0.004 |
| *Lead as Pb | mg/L | APHA 3120B | 0.1 | <0.015 | <0.015 | <0.02 | <0.015 | <0.015 | <0.02 |
| *Mercury as Hg | mg/L | USEPA 245.1 (FIMS) (1994) | 0.001 | <0.0001 | <0.0001 | 0.00088 | <0.0001 | <0.0001 | <0.0002 |
| *Nickel as Ni | mg/L | APHA 3120B | 0.1 | <0.0045 | <0.0045 | <0.005 | <0.0045 | <0.0045 | <0.005 |

Appendix 5B
SURFACE WATER ANALYTICAL RESULTS
DE170 Construction of Tengah Vehicular Interchange at Kranji Expressway (KJE)
Waterbody WQ4

| Monitoring Location | | | | WQ4-5 | | | WQ4-6 | | |
|---|---|---|---|---|---|---|---|---|---|
| Sample Collection Date | | | | 28-May-22 | 12-Aug-22 | 5-Oct-22 | 28-May-22 | 12-Aug-22 | 5-Oct-22 |
| Sample Collection Time | | | | 1150H | 1154H | 1220H | 1155H | 1200H | 1226H |
| Comments | | | | DWE 1 | DWE 2 | WWE 1 | DWE 1 | DWE 2 | WWE 1 |
| Analytes | Unit | Test Method | Nominated Criteria | | | | | | |
| *Selenium as Se | mg/L | APHA 3120B | 0.01 | <0.01 | <0.01 | <0.01 | <0.01 | <0.01 | <0.01 |
| *Silver as Ag | mg/L | APHA 3120B | 0.1 | <0.0015 | <0.0015 | <0.003 | <0.0015 | <0.0015 | <0.003 |
| *Zinc as Zn | mg/L | APHA 3120B | 0.5 | 0.031 | 0.015 | 0.020 | 0.011 | 0.027 | 0.230 |
| *Metals in total | mg/L | By calculation | 0.5 | 0.031 | 0.015 | 0.022 | 0.011 | 0.027 | 0.230 |

Notes:

Bold Exceeded Nominated Criteria
DWE Dry weather event
WWE Wet weather event

Criteria

EPMA TER Allowable Limits for Trade Effluent Discharge to Controlled Watercourse
NEA NEA's Water Quality Guidelines for Popular Recreational Beaches (for Enterocc
PUB PUB Internal Guidelines for Water Treatment (for Total Organic Carbon)
PUB PUB Internal Guidelines for Reservoir Water Quality (for Ammonical Nitrogen)

Appendix 5B
SURFACE WATER ANALYTICAL RESULTS
DE170 Construction of Tengah Vehicular Interchange at Kranji Expressway (KJE)
Waterbody WQ4

| Monitoring Location | | | | WQ4-7 | | | WQ4-8 | | |
|---|---|---|---|---|---|---|---|---|---|
| Sample Collection Date | | | | 28-May-22 | 12-Aug-22 | 5-Oct-22 | 28-May-22 | 12-Aug-22 | 5-Oct-22 |
| Sample Collection Time | | | | 1205H | 1207H | 1234H | 1210H | 1212H | 1238H |
| Comments | | | | DWE 1 | DWE 2 | WWE 1 | DWE 1 | DWE 2 | WWE 1 |
| Analytes | Unit | Test Method | Nominated Criteria | | | | | | |
| pH value (in-situ) | - | - | 6 to 9 | 7.45 | 7.22 | 7.39 | 7.56 | 7.37 | 7.55 |
| Turbidity (in-situ) | NTU | - | - | 11.00 | 28.00 | 256.00 | 6.34 | 7.89 | 193.00 |
| Conductivity (in-situ) | µS/cm | - | - | 583 | 457 | 53.2 | 529 | 473 | 76.9 |
| Dissolved Oxygen as DO (in-situ) | mg/L | - | - | 5.98 | 5.02 | 7.17 | 7.21 | 5.78 | 7.20 |
| Biological Oxygen Demand as $BOD_5$ | mg/L | APHA 5210B | 20 | <2 | 2.78 | <2 | <2 | 2.94 | <2 |
| Chemical Oxygen Demand as COD | mg $O_2$/L | Hach Method 8000 | 60 | <20 | 22 | 22 | <20 | <20 | <20 |
| Total Suspended Solids as TSS | mg/L | APHA 2540D | 30 | <10 | 54.2 | 16 | <10 | 18.3 | 15.7 |
| Total Dissolved Solids as TDS | mg/L | APHA 2540c | 1,000 | 315 | 293 | 156 | 294 | 297 | 126 |
| Total Phosphorous as TP | mg/L | APHA 4500-P (J) | - | 0.130 | 0.100 | 0.120 | 0.140 | 0.150 | 0.098 |
| Total Nitrogen as TN | mg/L | APHA 4500-P (J) | - | 0.78 | 0.56 | 0.48 | 0.39 | 0.35 | 0.43 |
| Nitrate as $NO_3$ | mg/L | APHA 4500-$NO_3$ | 20 | 0.69 | 0.80 | 0.86 | 0.34 | 0.45 | 0.74 |
| Phosphate as $PO_4$ | mg/L | APHA 4500-P (G) | 2 | 0.33 | 0.16 | 0.21 | 0.33 | 0.21 | 0.18 |
| Ammoniacal Nitrogen as $NH_3$-N | mg/L | APHA 4500-$NH_3$ (H) | 0.5 | 0.360 | 0.280 | 0.020 | <0.015 | 0.560 | 0.012 |
| Enterococcus | cfu/100mL | APHA 9230C | 200 | 570 | 270 | 3,600 | 1,200 | 230 | 3,600 |
| Total Organic Carbon as TOC | mg/L | APHA 5310B | 10 | 4.38 | 3.85 | 5.71 | 5.72 | 5.78 | 5.75 |
| Aluminum as Al | mg/L | APHA 3120B | - | 0.032 | 0.120 | 0.330 | 0.042 | 0.047 | 0.380 |
| Arsenic as As | mg/L | APHA 3120B | 0.01 | 0.014 | <0.01 | <0.01 | <0.01 | <0.01 | <0.01 |
| Barium as Ba | mg/L | APHA 3120B | 1 | 0.033 | 0.035 | 0.022 | 0.036 | 0.034 | 0.019 |
| Tin as Sn | mg/L | APHA 3120B | 5 | <0.009 | 0.014 | <0.02 | 0.013 | 0.014 | 0.039 |
| Iron as Fe | mg/L | APHA 3120B | 1 | 1.61 | 5.00 | 0.81 | 0.49 | 0.48 | 0.62 |
| Beryllium as Be | mg/L | APHA 3120B | 0.5 | <0.0006 | <0.0006 | <0.0006 | <0.0006 | <0.0006 | <0.0006 |
| Boron as B | mg/L | APHA 3120B | 0.5 | 0.033 | 0.033 | <0.03 | 0.028 | 0.028 | <0.03 |
| Manganese as Mn | mg/L | APHA 3120B | 0.5 | 0.150 | 0.180 | 0.021 | 0.050 | 0.028 | 0.022 |
| *Cadmium as Cd | mg/L | APHA 3120B | 0.003 | <0.0012 | <0.0012 | <0.0015 | <0.0012 | <0.0012 | <0.0015 |
| *Chromium as Cr (trivalent and hexavalent) | mg/L | APHA 3120B | 0.05 | <0.003 | <0.003 | <0.001 | <0.003 | <0.003 | 0.0011 |
| *Copper as Cu | mg/L | APHA 3120B | 0.1 | <0.0015 | 0.0016 | <0.004 | <0.0015 | 0.0018 | <0.004 |
| *Lead as Pb | mg/L | APHA 3120B | 0.1 | <0.015 | <0.015 | <0.02 | <0.015 | <0.015 | <0.02 |
| *Mercury as Hg | mg/L | USEPA 245.1 (FIMS) (1994) | 0.001 | <0.0001 | <0.0001 | <0.0002 | <0.0001 | <0.0001 | <0.0002 |
| *Nickel as Ni | mg/L | APHA 3120B | 0.1 | <0.0045 | <0.0045 | <0.005 | <0.0045 | <0.0045 | <0.005 |

Appendix 5B
SURFACE WATER ANALYTICAL RESULTS
DE170 Construction of Tengah Vehicular Interchange at Kranji Expressway (KJE)
Waterbody WQ4

| Monitoring Location | | | | WQ4-7 | | | WQ4-8 | | |
|---|---|---|---|---|---|---|---|---|---|
| Sample Collection Date | | | | 28-May-22 | 12-Aug-22 | 5-Oct-22 | 28-May-22 | 12-Aug-22 | 5-Oct-22 |
| Sample Collection Time | | | | 1205H | 1207H | 1234H | 1210H | 1212H | 1238H |
| Comments | | | | DWE 1 | DWE 2 | WWE 1 | DWE 1 | DWE 2 | WWE 1 |
| Analytes | Unit | Test Method | Nominated Criteria | | | | | | |
| *Selenium as Se | mg/L | APHA 3120B | 0.01 | <0.01 | <0.01 | <0.01 | <0.01 | <0.01 | <0.01 |
| *Silver as Ag | mg/L | APHA 3120B | 0.1 | <0.0015 | <0.0015 | <0.003 | <0.0015 | <0.0015 | <0.003 |
| *Zinc as Zn | mg/L | APHA 3120B | 0.5 | 0.031 | 0.032 | 0.020 | 0.012 | 0.029 | 0.022 |
| *Metals in total | mg/L | By calculation | 0.5 | 0.033 | 0.033 | 0.020 | 0.012 | 0.031 | 0.023 |

Notes:
Bold Exceeded Nominated Criteria
DWE Dry weather event
WWE Wet weather event
Criteria
EPMA TER Allowable Limits for Trade Effluent Discharge to Controlled Watercourse
NEA NEA's Water Quality Guidelines for Popular Recreational Beaches (for Enterocc
PUB PUB Internal Guidelines for Water Treatment (for Total Organic Carbon)
PUB PUB Internal Guidelines for Reservoir Water Quality (for Ammonical Nitrogen)

Appendix 5B
SURFACE WATER ANALYTICAL RESULTS
DE170 Construction of Tengah Vehicular Interchange at Kranji Expressway (KJE)
Waterbody WQ4

| Monitoring Location | | | | WQ4-9 | | | WQ4-10 | | |
|---|---|---|---|---|---|---|---|---|---|
| Sample Collection Date | | | | 28-May-22 | 12-Aug-22 | 5-Oct-22 | 28-May-22 | 12-Aug-22 | 5-Oct-22 |
| Sample Collection Time | | | | | | 1242H | | | 1247H |
| Comments | | | | DWE 1 | DWE 2 | WWE 1 | DWE 1 | DWE 2 | WWE 1 |
| Analytes | Unit | Test Method | Nominated Criteria | *no sample collected* | *no sample collected* | | *no sample collected* | *no sample collected* | |
| pH value (in-situ) | - | - | 6 to 9 | | | 7.47 | | | 7.15 |
| Turbidity (in-situ) | NTU | - | - | | | 199.00 | | | 181.00 |
| Conductivity (in-situ) | µS/cm | - | - | | | 86 | | | 181 |
| Dissolved Oxygen as DO (in-situ) | mg/L | - | - | | | 7.14 | | | 7.10 |
| Biological Oxygen Demand as $BOD_5$ | mg/L | APHA 5210B | 20 | | | <2 | | | 3.99 |
| Chemical Oxygen Demand as COD | mg $O_2$/L | Hach Method 8000 | 60 | | | <20 | | | 57 |
| Total Suspended Solids as TSS | mg/L | APHA 2540D | 30 | | | 21.7 | | | 71.3 |
| Total Dissolved Solids as TDS | mg/L | APHA 2540c | 1,000 | | | 129 | | | 99 |
| Total Phosphorous as TP | mg/L | APHA 4500-P (J) | - | | | 0.100 | | | 0.110 |
| Total Nitrogen as TN | mg/L | APHA 4500-P (J) | - | | | 0.53 | | | 0.94 |
| Nitrate as $NO_3$ | mg/L | APHA 4500-$NO_3$ | 20 | | | 0.93 | | | 0.92 |
| Phosphate as $PO_4$ | mg/L | APHA 4500-P (G) | 2 | | | 0.21 | | | 0.24 |
| Ammoniacal Nitrogen as $NH_3$-N | mg/L | APHA 4500-$NH_3$ (H) | 0.5 | | | 0.015 | | | <0.01 |
| Enterococcus | cfu/100mL | APHA 9230C | 200 | | | 3,200 | | | 12,000 |
| Total Organic Carbon as TOC | mg/L | APHA 5310B | 10 | | | 6.39 | | | 4.37 |
| Aluminum as Al | mg/L | APHA 3120B | - | | | 0.460 | | | 1.780 |
| Arsenic as As | mg/L | APHA 3120B | 0.01 | | | <0.01 | | | <0.01 |
| Barium as Ba | mg/L | APHA 3120B | 1 | | | 0.021 | | | 0.055 |
| Tin as Sn | mg/L | APHA 3120B | 5 | | | <0.02 | | | <0.02 |
| Iron as Fe | mg/L | APHA 3120B | 1 | | | 0.80 | | | 3.22 |
| Beryllium as Be | mg/L | APHA 3120B | 0.5 | | | <0.0006 | | | <0.0006 |
| Boron as B | mg/L | APHA 3120B | 0.5 | | | <0.03 | | | <0.03 |
| Manganese as Mn | mg/L | APHA 3120B | 0.5 | | | 0.034 | | | 0.056 |
| *Cadmium as Cd | mg/L | APHA 3120B | 0.003 | | | <0.0015 | | | <0.0015 |
| *Chromium as Cr (trivalent and hexavalent) | mg/L | APHA 3120B | 0.05 | | | 0.0013 | | | 0.0064 |
| *Copper as Cu | mg/L | APHA 3120B | 0.1 | | | <0.004 | | | 0.0130 |
| *Lead as Pb | mg/L | APHA 3120B | 0.1 | | | <0.02 | | | <0.02 |
| *Mercury as Hg | mg/L | USEPA 245.1 (FIMS) (1994) | 0.001 | | | <0.0002 | | | 0.00023 |
| *Nickel as Ni | mg/L | APHA 3120B | 0.1 | | | <0.005 | | | <0.005 |

Appendix 5B
SURFACE WATER ANALYTICAL RESULTS
DE170 Construction of Tengah Vehicular Interchange at Kranji Expressway (KJE)
Waterbody WQ4

| Monitoring Location | | | | WQ4-9 | | | WQ4-10 | | |
|---|---|---|---|---|---|---|---|---|---|
| Sample Collection Date | | | | 28-May-22 | 12-Aug-22 | 5-Oct-22 | 28-May-22 | 12-Aug-22 | 5-Oct-22 |
| Sample Collection Time | | | | | | 1242H | | | 1247H |
| Comments | | | | DWE 1 | DWE 2 | WWE 1 | DWE 1 | DWE 2 | WWE 1 |
| Analytes | Unit | Test Method | Nominated Criteria | *no sample collected* | *no sample collected* | | *no sample collected* | *no sample collected* | |
| *Selenium as Se | mg/L | APHA 3120B | 0.01 | | | <0.01 | | | <0.01 |
| *Silver as Ag | mg/L | APHA 3120B | 0.1 | | | <0.003 | | | <0.003 |
| *Zinc as Zn | mg/L | APHA 3120B | 0.5 | | | 0.033 | | | 0.220 |
| *Metals in total | mg/L | By calculation | 0.5 | | | 0.034 | | | 0.240 |

Notes:
Bold Exceeded Nominated Criteria
DWE Dry weather event
WWE Wet weather event
Criteria
EPMA TER Allowable Limits for Trade Effluent Discharge to Controlled Watercourse
NEA NEA's Water Quality Guidelines for Popular Recreational Beaches (for Enterocc
PUB PUB Internal Guidelines for Water Treatment (for Total Organic Carbon)
PUB PUB Internal Guidelines for Reservoir Water Quality (for Ammonical Nitrogen)

Appendix 5B
SURFACE WATER ANALYTICAL RESULTS
DE170 Construction of Tengah Vehicular Interchange at Kranji Expressway (KJE)
Waterbody WQ5

| Monitoring Location | | | | WQ5-1 | | | WQ5-2 | | |
|---|---|---|---|---|---|---|---|---|---|
| Sample Collection Date | | | | 28-May-22 | 1-Sep-22 | 5-Sep-22 | 28-May-22 | 1-Sep-22 | 5-Sep-22 |
| Sample Collection Time | | | | 1525H | 1153H | 1520H | 1535H | 1203H | 1528H |
| Comments | | | | DWE 1 | DWE 2 | WWE 1 | DWE 1 | DWE 2 | WWE 1 |
| Analytes | Unit | Test Method | Nominated Criteria | | | | | | |
| pH value (in-situ) | - | - | 6 to 9 | 9.12 | 7.95 | 6.98 | 9.21 | 8.34 | 7.72 |
| Turbidity (in-situ) | NTU | - | - | 6.27 | 11.30 | 41.20 | 22.50 | 10.50 | 45.10 |
| Conductivity (in-situ) | µS/cm | - | - | 290 | 316 | 325 | 284 | 315 | 335 |
| Dissolved Oxygen as DO (in-situ) | mg/L | - | - | 9.01 | 9.19 | 8.68 | 8.28 | 8.90 | 8.60 |
| Biological Oxygen Demand as $BOD_5$ | mg/L | APHA 5210B | 20 | <2 | <2 | <2 | <2 | <2 | 4.26 |
| Chemical Oxygen Demand as COD | mg $O_2$/L | Hach Method 8000 | 60 | <20 | <25 | <20 | <20 | <25 | <20 |
| Total Suspended Solids as TSS | mg/L | APHA 2540D | 30 | <10 | <10 | 18 | <10 | <10 | 19.3 |
| Total Dissolved Solids as TDS | mg/L | APHA 2540c | 1,000 | 145 | 173 | 191 | 142 | 178 | 200 |
| Total Phosphorous as TP | mg/L | APHA 4500-P (J) | - | 0.065 | 0.130 | 0.085 | 0.066 | 0.110 | 0.074 |
| Total Nitrogen as TN | mg/L | APHA 4500-P (J) | - | 0.84 | 0.87 | 0.80 | 0.86 | 0.87 | 0.85 |
| Nitrate as $NO_3$ | mg/L | APHA 4500-$NO_3$ | 20 | 2.40 | 2.12 | 1.53 | 2.68 | 2.26 | 1.69 |
| Phosphate as $PO_4$ | mg/L | APHA 4500-P (G) | 2 | 0.18 | 0.21 | 0.12 | 0.18 | 0.22 | 0.13 |
| Ammoniacal Nitrogen as $NH_3$-N | mg/L | APHA 4500-$NH_3$ (H) | 0.5 | 0.062 | 0.17 | 0.11 | 0.061 | 0.15 | 0.12 |
| Enterococcus | cfu/100mL | APHA 9230C | 200 | 310 | 780 | 3,500 | 630 | 1,100 | 4,600 |
| Total Organic Carbon as TOC | mg/L | APHA 5310B | 10 | 3.67 | 2.64 | 4.31 | 3.43 | 3.05 | 3.91 |
| Aluminum as Al | mg/L | APHA 3120B | - | 0.37 | 0.16 | 0.43 | 0.34 | 0.15 | 0.40 |
| Arsenic as As | mg/L | APHA 3120B | 0.01 | <0.01 | <0.01 | 0.0062 | <0.01 | <0.01 | 0.0076 |
| Barium as Ba | mg/L | APHA 3120B | 1 | 0.030 | 0.040 | 0.042 | 0.029 | 0.038 | 0.044 |
| Tin as Sn | mg/L | APHA 3120B | 5 | <0.009 | <0.009 | <0.009 | <0.009 | <0.009 | <0.009 |
| Iron as Fe | mg/L | APHA 3120B | 1 | 0.66 | 0.67 | 0.90 | 0.57 | 0.56 | 0.66 |
| Beryllium as Be | mg/L | APHA 3120B | 0.5 | <0.0006 | <0.0006 | <0.0006 | <0.0006 | <0.0006 | <0.0006 |
| Boron as B | mg/L | APHA 3120B | 0.5 | 0.040 | 0.032 | 0.033 | 0.038 | 0.033 | 0.033 |
| Manganese as Mn | mg/L | APHA 3120B | 0.5 | 0.023 | 0.026 | 0.025 | 0.011 | 0.015 | 0.019 |
| *Cadmium as Cd | mg/L | APHA 3120B | 0.003 | <0.0012 | <0.0012 | <0.0012 | <0.0012 | <0.0012 | <0.0012 |
| *Chromium as Cr (trivalent and hexavalent) | mg/L | APHA 3120B | 0.05 | <0.003 | <0.003 | <0.003 | <0.003 | <0.003 | <0.003 |
| *Copper as Cu | mg/L | APHA 3120B | 0.1 | 0.0026 | 0.0016 | 0.0022 | 0.0024 | <0.0015 | 0.0017 |
| *Lead as Pb | mg/L | APHA 3120B | 0.1 | <0.015 | <0.015 | <0.015 | <0.015 | <0.015 | <0.015 |
| *Mercury as Hg | mg/L | USEPA 245.1 (FIMS) (1994) | 0.001 | <0.0001 | <0.0001 | <0.0001 | <0.0001 | <0.0001 | <0.0001 |
| *Nickel as Ni | mg/L | APHA 3120B | 0.1 | <0.0045 | <0.0045 | <0.0045 | <0.0045 | <0.0045 | <0.0045 |
| *Selenium as Se | mg/L | APHA 3120B | 0.01 | <0.01 | <0.01 | <0.01 | <0.01 | <0.01 | <0.01 |
| *Silver as Ag | mg/L | APHA 3120B | 0.1 | <0.0015 | <0.0015 | <0.0015 | <0.0015 | 0.0042 | <0.0015 |
| *Zinc as Zn | mg/L | APHA 3120B | 0.5 | 0.015 | 0.0062 | 0.011 | 0.019 | 0.0063 | 0.0087 |
| *Metals in total | mg/L | By calculation | 0.5 | 0.018 | 0.0078 | 0.013 | 0.021 | 0.011 | 0.010 |

Notes:
Bold Exceeded Nominated Criteria
DWE Dry weather event
WWE Wet weather event
Criteria
EPMA TER Allowable Limits for Trade Effluent Discharge to Controlled Watercourse
NEA NEA's Water Quality Guidelines for Popular Recreational Beaches (for Enterococcus)
PUB PUB Internal Guidelines for Water Treatment (for Total Organic Carbon)
PUB PUB Internal Guidelines for Reservoir Water Quality (for Ammonical Nitrogen)

Appendix 5B
SURFACE WATER ANALYTICAL RESULTS
DE170 Construction of Tengah Vehicular Interchange at Kranji Expressway (KJE)
Ponds

| Monitoring Location | | | | POND1 | | POND2 | | POND3 | | POND4 | |
|---|---|---|---|---|---|---|---|---|---|---|---|
| Sample Collection Date | | | | 1-Jun-22 | 5-Dec-22 | 30-May-22 | 5-Dec-22 | 30-May-22 | 5-Dec-22 | 30-May-22 | 5-Dec-22 |
| Sample Collection Time | | | | | | 1347H | 1616H | 1322H | 1605H | | 1556H |
| Comments | | | | DWE 1 | WWE 1 | DWE 1 | WWE 1 | DWE 1 | WWE 1 | DWE 1 | WWE 1 |
| Analytes | Unit | Test Method | Nominated Criteria | *no sample collected* | *no sample collected* | | | | | *no sample collected* | |
| pH value (in-situ) | - | - | 6 to 9 | | | 6.73 | 6.45 | 6.77 | 6.25 | | 6.46 |
| Turbidity (in-situ) | NTU | - | - | | | 60.20 | 33.40 | 27.10 | 82.70 | | 29.30 |
| Conductivity (in-situ) | µS/cm | - | - | | | 287 | 139 | 258 | 176 | | 68.8 |
| Dissolved Oxygen as DO (in-situ) | mg/L | - | - | | | 5.47 | 3.05 | 4.21 | 4.92 | | 3.41 |
| Biological Oxygen Demand as $BOD_5$ | mg/L | APHA 5210B | 20 | | | 11.2 | <2 | 2.56 | <2 | | <2 |
| Chemical Oxygen Demand as COD | mg $O_2$/L | ach Method 80 | 60 | | | 97 | 31 | 25 | 29 | | 24 |
| Total Suspended Solids as TSS | mg/L | APHA 2540D | 30 | | | 60.3 | 18.7 | <10 | 39.3 | | 16.0 |
| Total Dissolved Solids as TDS | mg/L | APHA 2540c | 1,000 | | | 169 | 93 | 161 | 118 | | 47 |
| Total Phosphorous as TP | mg/L | APHA 4500-P (J | - | | | 1.04 | 0.87 | 0.23 | 0.2 | | 0.17 |
| Total Nitrogen as TN | mg/L | APHA 4500-P (J | - | | | 1.75 | 0.91 | 1.14 | 0.73 | | 0.59 |
| Nitrate as $NO_3$ | mg/L | APHA 4500-$NO_3$ | 20 | | | <0.07 | 0.19 | <0.07 | 0.74 | | 0.18 |
| Phosphate as $PO_4$ | mg/L | APHA 4500-P (G | 2 | | | 0.32 | 1.35 | 0.10 | 0.28 | | 0.32 |
| Ammoniacal Nitrogen as $NH_3$-N | mg/L | PHA 4500-$NH_3$ ( | 0.5 | | | <0.010 | 0.340 | 0.065 | 0.150 | | <0.01 |
| Enterococcus | cfu/100mL | APHA 9230C | 200 | | | 1,800 | 1,100 | 76 | 4,100 | | 1,300 |
| Total Organic Carbon as TOC | mg/L | APHA 5310B | 10 | | | 10.60 | 8.25 | 5.99 | 5.15 | | 6.32 |
| Aluminum as Al | mg/L | APHA 3120B | - | | | 0.19 | 0.28 | 0.26 | 1.13 | | 0.56 |
| Arsenic as As | mg/L | APHA 3120B | 0.01 | | | <0.01 | <0.01 | <0.01 | <0.01 | | <0.01 |
| Barium as Ba | mg/L | APHA 3120B | 1 | | | 0.022 | 0.021 | 0.044 | 0.024 | | 0.013 |
| Tin as Sn | mg/L | APHA 3120B | 5 | | | <0.009 | <0.02 | <0.009 | <0.02 | | <0.02 |
| Iron as Fe | mg/L | APHA 3120B | 1 | | | 5.59 | 5.62 | 1.40 | 1.60 | | 1.45 |
| Beryllium as Be | mg/L | APHA 3120B | 0.5 | | | <0.0006 | <0.0006 | <0.0006 | <0.0006 | | <0.0006 |
| Boron as B | mg/L | APHA 3120B | 0.5 | | | 0.054 | 0.033 | 0.011 | <0.03 | | <0.03 |
| Manganese as Mn | mg/L | APHA 3120B | 0.5 | | | 0.150 | 0.130 | 0.065 | 0.062 | | 0.032 |
| *Cadmium as Cd | mg/L | APHA 3120B | 0.003 | | | <0.0012 | <0.020 | <0.0012 | <0.0015 | | <0.0015 |
| *Chromium as Cr (trivalent and hexavalent) | mg/L | APHA 3120B | 0.05 | | | <0.003 | 0.0024 | <0.003 | 0.0011 | | <0.001 |
| *Copper as Cu | mg/L | APHA 3120B | 0.1 | | | <0.0015 | <0.004 | 0.0021 | 0.0170 | | <0.004 |
| *Lead as Pb | mg/L | APHA 3120B | 0.1 | | | <0.015 | <0.02 | <0.015 | <0.02 | | <0.02 |
| *Mercury as Hg | mg/L | A 245.1 (FIMS) ( | 0.001 | | | <0.0001 | <0.0002 | <0.0001 | <0.0002 | | <0.0002 |
| *Nickel as Ni | mg/L | APHA 3120B | 0.1 | | | <0.0045 | <0.005 | <0.0045 | <0.005 | | <0.005 |
| *Selenium as Se | mg/L | APHA 3120B | 0.01 | | | <0.01 | <0.01 | <0.01 | <0.01 | | <0.01 |

Appendix 5B
SURFACE WATER ANALYTICAL RESULTS
DE170 Construction of Tengah Vehicular Interchange at Kranji Expressway (KJE)
Ponds

| Monitoring Location | | | | POND1 | | POND2 | | POND3 | | POND4 | |
|---|---|---|---|---|---|---|---|---|---|---|---|
| Sample Collection Date | | | | 1-Jun-22 | 5-Dec-22 | 30-May-22 | 5-Dec-22 | 30-May-22 | 5-Dec-22 | 30-May-22 | 5-Dec-22 |
| Sample Collection Time | | | | | | 1347H | 1616H | 1322H | 1605H | | 1556H |
| Comments | | | | DWE 1 | WWE 1 | DWE 1 | WWE 1 | DWE 1 | WWE 1 | DWE 1 | WWE 1 |
| Analytes | Unit | Test Method | Nominated Criteria | *no sample collected* | *no sample collected* | | | | | *no sample collected* | |
| *Silver as Ag | mg/L | APHA 3120B | 0.1 | | | <0.0015 | <0.003 | <0.0015 | <0.003 | | <0.003 |
| *Zinc as Zn | mg/L | APHA 3120B | 0.5 | | | 0.027 | 0.010 | 0.083 | 0.076 | | <0.009 |
| *Metals in total | mg/L | By calculation | 0.5 | | | 0.027 | 0.013 | 0.085 | 0.094 | | <0.009 |

Notes:

Bold Exceeded Nominated Criteria
DWE Dry weather event
WWE Wet weather event

Criteria

EPMA TER Allowable Limits for Trade Effluent Discharge to Controlled Watercourse
NEA NEA's Water Quality Guidelines for Popular Recreational Beaches (for Enterococcus)
PUB PUB Internal Guidelines for Water Treatment (for Total Organic Carbon)
PUB PUB Internal Guidelines for Reservoir Water Quality (for Ammonical Nitrogen)

Appendix 5B
SURFACE WATER ANALYTICAL RESULTS
DE170 Construction of Tengah Vehicular Interchange at Kranji Expressway (KJE)
Ponds

| Monitoring Location | | | | POND5 | | | POND6 | | | POND7 | | |
|---|---|---|---|---|---|---|---|---|---|---|---|---|
| Sample Collection Date | | | | 30-May-22 | 10-Jan-23 | 6-Oct-22 | 30-May-22 | 10-Jan-23 | 6-Oct-22 | 30-May-22 | 10-Jan-23 | 6-Oct-22 |
| Sample Collection Time | | | | 1029H | 1554H | 1511H | 1104H | | 1458H | 1140H | 1531H | 1431H |
| Comments | | | | DWE 1 | DWE 2 | WWE 1 | DWE 1 | DWE 2 | WWE 1 | DWE 1 | DWE 2 | WWE 1 |
| Analytes | Unit | Test Method | Nominated Criteria | | | | | *no sample collected* | | | | |
| pH value (in-situ) | - | - | 6 to 9 | 6.21 | 6.76 | 6.54 | 6.40 | | 6.57 | 6.23 | 5.67 | 6.63 |
| Turbidity (in-situ) | NTU | - | - | 7.85 | 11.10 | 30.00 | 17.70 | | 55.00 | 15.70 | 30.60 | 128.0 |
| Conductivity (in-situ) | µS/cm | - | - | 309 | 268 | 151 | 137 | | 64 | 1243 | 176 | 84 |
| Dissolved Oxygen as DO (in-situ) | mg/L | - | - | 2.42 | 2.82 | 3.72 | 2.67 | | 4.55 | 2.16 | 4.89 | 6.16 |
| Biological Oxygen Demand as $BOD_5$ | mg/L | APHA 5210B | 20 | 2.76 | 7.53 | <2 | 2.76 | | <2 | 2.4 | 3.43 | <2 |
| Chemical Oxygen Demand as COD | mg $O_2$/L | ach Method 80 | 60 | <20 | 26 | 21 | 40 | | 30 | <20 | 51 | 34 |
| Total Suspended Solids as TSS | mg/L | APHA 2540D | 30 | <10 | 165.0 | 20.0 | <10 | | 21.0 | 10.0 | 263.0 | 61.7 |
| Total Dissolved Solids as TDS | mg/L | APHA 2540c | 1,000 | 198 | 177 | 93.8 | 85 | | 42.1 | 79 | 119 | 53.9 |
| Total Phosphorous as TP | mg/L | APHA 4500-P (J | - | 0.78 | 2.54 | 0.43 | 0.43 | | 0.33 | 1.06 | 0.27 | 0.35 |
| Total Nitrogen as TN | mg/L | APHA 4500-P (J | - | 1.36 | 2.92 | 0.64 | 1.68 | | 0.87 | 0.75 | 1.23 | 0.69 |
| Nitrate as $NO_3$ | mg/L | APHA 4500-$NO_3$ | 20 | 0.27 | 0.27 | 0.35 | <0.07 | | 0.19 | <0.07 | 0.17 | 0.60 |
| Phosphate as $PO_4$ | mg/L | APHA 4500-P (G | 2 | 1.13 | 0.94 | 1.06 | 0.38 | | 0.46 | 1.20 | 0.44 | 0.34 |
| Ammoniacal Nitrogen as $NH_3$-N | mg/L | PHA 4500-$NH_3$ ( | 0.5 | 0.410 | 0.360 | 0.150 | 0.900 | | 0.390 | 0.360 | 0.200 | 0.032 |
| Enterococcus | cfu/100mL | APHA 9230C | 200 | 900 | 110 | 1,300 | 2,800 | | 2,200 | 80 | 540 | 7,900 |
| Total Organic Carbon as TOC | mg/L | APHA 5310B | 10 | 9.83 | 8.32 | 7.93 | 8.41 | | 7.40 | 6.23 | 5.85 | 6.26 |
| Aluminum as Al | mg/L | APHA 3120B | - | 0.064 | 0.089 | 0.29 | 0.027 | | 0.48 | 0.079 | 0.39 | 1.63 |
| Arsenic as As | mg/L | APHA 3120B | 0.01 | <0.01 | <0.01 | <0.01 | <0.01 | | <0.01 | <0.01 | <0.01 | <0.01 |
| Barium as Ba | mg/L | APHA 3120B | 1 | 0.031 | 0.043 | 0.020 | 0.011 | | 0.0059 | 0.017 | 0.020 | 0.0099 |
| Tin as Sn | mg/L | APHA 3120B | 5 | <0.009 | <0.02 | <0.02 | <0.009 | | <0.02 | <0.009 | <0.02 | 0.036 |
| Iron as Fe | mg/L | APHA 3120B | 1 | 1.55 | 3.43 | 1.30 | 1.80 | | 1.62 | 6.03 | 12.10 | 2.30 |
| Beryllium as Be | mg/L | APHA 3120B | 0.5 | <0.0006 | <0.0006 | <0.0006 | <0.0006 | | <0.0006 | <0.0006 | <0.0006 | <0.0006 |
| Boron as B | mg/L | APHA 3120B | 0.5 | 0.027 | 0.087 | 0.042 | 0.024 | | <0.03 | 0.013 | <0.03 | <0.03 |
| Manganese as Mn | mg/L | APHA 3120B | 0.5 | 0.220 | 0.490 | 0.240 | 0.055 | | 0.035 | 0.074 | 0.100 | 0.026 |
| *Cadmium as Cd | mg/L | APHA 3120B | 0.003 | <0.0012 | <0.0015 | <0.0015 | <0.0012 | | <0.0015 | <0.0015 | <0.0015 | <0.0015 |
| *Chromium as Cr (trivalent and hexavalent) | mg/L | APHA 3120B | 0.05 | <0.003 | <0.001 | 0.0014 | <0.003 | | 0.0011 | <0.001 | 0.0015 | 0.0034 |
| *Copper as Cu | mg/L | APHA 3120B | 0.1 | 0.0021 | <0.004 | 0.0120 | <0.0015 | | <0.004 | <0.0015 | <0.004 | <0.004 |
| *Lead as Pb | mg/L | APHA 3120B | 0.1 | <0.015 | <0.02 | <0.02 | <0.015 | | <0.02 | <0.015 | <0.02 | <0.02 |
| *Mercury as Hg | mg/L | A 245.1 (FIMS) ( | 0.001 | <0.0001 | <0.0002 | <0.0002 | <0.0001 | | <0.0002 | <0.0001 | <0.0002 | <0.0002 |
| *Nickel as Ni | mg/L | APHA 3120B | 0.1 | <0.0045 | <0.005 | <0.005 | <0.0045 | | <0.005 | <0.0045 | <0.005 | <0.005 |
| *Selenium as Se | mg/L | APHA 3120B | 0.01 | <0.01 | <0.01 | <0.01 | <0.01 | | <0.01 | <0.01 | <0.01 | <0.01 |

Appendix 5B
SURFACE WATER ANALYTICAL RESULTS
DE170 Construction of Tengah Vehicular Interchange at Kranji Expressway (KJE)
Ponds

| Monitoring Location | | | | POND5 | | | POND6 | | | POND7 | | |
|---|---|---|---|---|---|---|---|---|---|---|---|---|
| Sample Collection Date | | | | 30-May-22 | 10-Jan-23 | 6-Oct-22 | 30-May-22 | 10-Jan-23 | 6-Oct-22 | 30-May-22 | 10-Jan-23 | 6-Oct-22 |
| Sample Collection Time | | | | 1029H | 1554H | 1511H | 1104H | | 1458H | 1140H | 1531H | 1431H |
| Comments | | | | DWE 1 | DWE 2 | WWE 1 | DWE 1 | DWE 2 | WWE 1 | DWE 1 | DWE 2 | WWE 1 |
| Analytes | Unit | Test Method | Nominated Criteria | | | | | *no sample collected* | | | | |
| *Silver as Ag | mg/L | APHA 3120B | 0.1 | <0.0015 | <0.003 | <0.003 | <0.0015 | | <0.003 | <0.0015 | <0.003 | <0.003 |
| *Zinc as Zn | mg/L | APHA 3120B | 0.5 | 0.027 | 0.030 | 0.025 | 0.015 | | 0.011 | 0.024 | 0.017 | 0.030 |
| *Metals in total | mg/L | By calculation | 0.5 | 0.029 | 0.030 | 0.038 | 0.015 | | 0.012 | 0.024 | 0.018 | 0.033 |

Notes:
Bold Exceeded Nominated Criteria
DWE Dry weather event
WWE Wet weather event
Criteria
EPMA TER Allowable Limits for Trade Effluent Discharge to Controlled
NEA NEA's Water Quality Guidelines for Popular Recreational B
PUB PUB Internal Guidelines for Water Treatment (for Total Org
PUB PUB Internal Guidelines for Reservoir Water Quality (for Ar

Appendix 5B
SURFACE WATER ANALYTICAL RESULTS
DE170 Construction of Tengah Vehicular Interchange at Kranji Expressway (KJE)
Ponds

| Monitoring Location | | | | POND8 | | | POND9 | | | POND10 | |
|---|---|---|---|---|---|---|---|---|---|---|---|
| Sample Collection Date | | | | 30-May-22 | 10-Jan-23 | 6-Oct-22 | 30-May-22 | 10-Jan-23 | 6-Oct-22 | 30-May-22 | 5-Dec-22 |
| Sample Collection Time | | | | | 1522H | | 1037H | 1543H | 1505H | 1401H | 1541H |
| Comments | | | | DWE 1 | DWE 2 | WWE 1 | DWE 1 | DWE 2 | WWE 1 | DWE 1 | WWE 1 |
| Analytes | Unit | Test Method | Nominated Criteria | *no sample collected* | | *no sample collected* | | | | | |
| pH value (in-situ) | - | - | 6 to 9 | | 5.76 | | 6.36 | 6.07 | 6.28 | 6.56 | 6.44 |
| Turbidity (in-situ) | NTU | - | - | | 7.18 | | 42.10 | 15.10 | 114.0 | 11.50 | 30.50 |
| Conductivity (in-situ) | µS/cm | - | - | | 177 | | 153 | 200 | 97 | 56.3 | 40.5 |
| Dissolved Oxygen as DO (in-situ) | mg/L | - | - | | 4.61 | | 3.06 | 4.75 | 2.41 | 3.19 | 4.24 |
| Biological Oxygen Demand as $BOD_5$ | mg/L | APHA 5210B | 20 | | <2 | | 3.5 | 8.31 | <2 | 2.42 | <2 |
| Chemical Oxygen Demand as COD | mg $O_2$/L | ach Method 80 | 60 | | <20 | | 42 | 71 | 39 | 23 | <20 |
| Total Suspended Solids as TSS | mg/L | APHA 2540D | 30 | | 27.3 | | 24.8 | 42.0 | 39.7 | <10 | 11.0 |
| Total Dissolved Solids as TDS | mg/L | APHA 2540c | 1,000 | | 118 | | 94 | 133 | 62.4 | 35 | 26 |
| Total Phosphorous as TP | mg/L | APHA 4500-P (J | - | | 0.32 | | 0.51 | 0.52 | 0.4 | 0.21 | 0.12 |
| Total Nitrogen as TN | mg/L | APHA 4500-P (J | - | | 1.09 | | 1.36 | 1.91 | 0.73 | 0.47 | 0.42 |
| Nitrate as $NO_3$ | mg/L | APHA 4500-$NO_3$ | 20 | | 0.14 | | <0.07 | 0.14 | 0.24 | <0.07 | 0.27 |
| Phosphate as $PO_4$ | mg/L | APHA 4500-P (G | 2 | | 0.25 | | 0.21 | 0.20 | 0.31 | 0.24 | 0.28 |
| Ammoniacal Nitrogen as $NH_3$-N | mg/L | PHA 4500-$NH_3$ ( | 0.5 | | 0.90 | | 0.310 | 0.340 | 0.070 | 0.051 | 0.053 |
| Enterococcus | cfu/100mL | APHA 9230C | 200 | | 32 | | 340 | 4,100 | 1,100 | 92 | 200 |
| Total Organic Carbon as TOC | mg/L | APHA 5310B | 10 | | 6.00 | | 10.30 | 10.00 | 10.60 | 4.97 | 3.46 |
| Aluminum as Al | mg/L | APHA 3120B | - | | 0.11 | | 0.027 | 0.028 | 0.91 | 0.21 | 0.61 |
| Arsenic as As | mg/L | APHA 3120B | 0.01 | | <0.01 | | <0.01 | <0.01 | <0.01 | <0.01 | <0.01 |
| Barium as Ba | mg/L | APHA 3120B | 1 | | 0.017 | | 0.016 | 0.010 | 0.0065 | 0.0092 | 0.0073 |
| Tin as Sn | mg/L | APHA 3120B | 5 | | <0.02 | | <0.009 | <0.02 | 0.025 | <0.009 | <0.02 |
| Iron as Fe | mg/L | APHA 3120B | 1 | | 12.30 | | 4.39 | 4.98 | 4.35 | 1.19 | 1.22 |
| Beryllium as Be | mg/L | APHA 3120B | 0.5 | | <0.0006 | | <0.0006 | <0.0006 | <0.0006 | <0.0006 | <0.0006 |
| Boron as B | mg/L | APHA 3120B | 0.5 | | <0.03 | | 0.021 | <0.03 | <0.03 | 0.0092 | <0.03 |
| Manganese as Mn | mg/L | APHA 3120B | 0.5 | | 0.140 | | 0.081 | 0.073 | 0.055 | 0.030 | 0.065 |
| *Cadmium as Cd | mg/L | APHA 3120B | 0.003 | | <0.0015 | | <0.0012 | <0.0015 | <0.0015 | <0.0012 | <0.0015 |
| *Chromium as Cr (trivalent and hexavalent) | mg/L | APHA 3120B | 0.05 | | 0.0011 | | <0.003 | 0.0011 | 0.0013 | <0.003 | <0.001 |
| *Copper as Cu | mg/L | APHA 3120B | 0.1 | | <0.004 | | <0.0015 | <0.004 | <0.004 | <0.0015 | <0.004 |
| *Lead as Pb | mg/L | APHA 3120B | 0.1 | | <0.02 | | <0.015 | <0.02 | <0.02 | <0.015 | <0.02 |
| *Mercury as Hg | mg/L | A 245.1 (FIMS) ( | 0.001 | | <0.0002 | | <0.0001 | <0.0002 | <0.0002 | <0.0001 | <0.0002 |
| *Nickel as Ni | mg/L | APHA 3120B | 0.1 | | <0.005 | | <0.0045 | <0.005 | <0.005 | <0.0045 | <0.005 |
| *Selenium as Se | mg/L | APHA 3120B | 0.01 | | <0.01 | | <0.01 | <0.01 | <0.01 | <0.01 | <0.01 |

Appendix 5B
SURFACE WATER ANALYTICAL RESULTS
DE170 Construction of Tengah Vehicular Interchange at Kranji Expressway (KJE)
Ponds

| Monitoring Location | | | | POND8 | | | POND9 | | | POND10 | |
|---|---|---|---|---|---|---|---|---|---|---|---|
| Sample Collection Date | | | | 30-May-22 | 10-Jan-23 | 6-Oct-22 | 30-May-22 | 10-Jan-23 | 6-Oct-22 | 30-May-22 | 5-Dec-22 |
| Sample Collection Time | | | | | 1522H | | 1037H | 1543H | 1505H | 1401H | 1541H |
| Comments | | | | DWE 1 | DWE 2 | WWE 1 | DWE 1 | DWE 2 | WWE 1 | DWE 1 | WWE 1 |
| Analytes | Unit | Test Method | Nominated Criteria | *no sample collected* | | *no sample collected* | | | | | |
| *Silver as Ag | mg/L | APHA 3120B | 0.1 | | <0.003 | | <0.0015 | <0.003 | <0.003 | <0.0015 | <0.003 |
| *Zinc as Zn | mg/L | APHA 3120B | 0.5 | | 0.043 | | 0.072 | 0.0087 | 0.0087 | 0.021 | 0.012 |
| *Metals in total | mg/L | By calculation | 0.5 | | 0.044 | | 0.072 | 0.0098 | 0.0099 | 0.021 | 0.012 |

Notes:

Bold Exceeded Nominated Criteria
DWE Dry weather event
WWE Wet weather event

Criteria

EPMA TER Allowable Limits for Trade Effluent Discharge to Controlled
NEA NEA's Water Quality Guidelines for Popular Recreational B
PUB PUB Internal Guidelines for Water Treatment (for Total Org
PUB PUB Internal Guidelines for Reservoir Water Quality (for Ar

Appendix 5B
SURFACE WATER ANALYTICAL RESULTS
DE170 Construction of Tengah Vehicular Interchange at Kranji Expressway (KJE)
Ponds

| Monitoring Location | | | | Waterlogged | | |
|---|---|---|---|---|---|---|
| Sample Collection Date | | | | 30-May-22 | 10-Jan-23 | 6-Oct-22 |
| Sample Collection Time | | | | | | |
| Comments | | | | DWE 1 | DWE 2 | WWE 1 |
| Analytes | Unit | Test Method | Nominated Criteria | *no sample collected* | *no sample collected* | *no sample collected* |
| pH value (in-situ) | - | - | 6 to 9 | | | |
| Turbidity (in-situ) | NTU | - | - | | | |
| Conductivity (in-situ) | µS/cm | - | - | | | |
| Dissolved Oxygen as DO (in-situ) | mg/L | - | - | | | |
| Biological Oxygen Demand as $BOD_5$ | mg/L | APHA 5210B | 20 | | | |
| Chemical Oxygen Demand as COD | mg $O_2$/L | ach Method 80 | 60 | | | |
| Total Suspended Solids as TSS | mg/L | APHA 2540D | 30 | | | |
| Total Dissolved Solids as TDS | mg/L | APHA 2540c | 1,000 | | | |
| Total Phosphorous as TP | mg/L | APHA 4500-P (J | - | | | |
| Total Nitrogen as TN | mg/L | APHA 4500-P (J | - | | | |
| Nitrate as $NO_3$ | mg/L | APHA 4500-$NO_3$ | 20 | | | |
| Phosphate as $PO_4$ | mg/L | APHA 4500-P (G | 2 | | | |
| Ammoniacal Nitrogen as $NH_3$-N | mg/L | PHA 4500-$NH_3$ ( | 0.5 | | | |
| Enterococcus | cfu/100mL | APHA 9230C | 200 | | | |
| Total Organic Carbon as TOC | mg/L | APHA 5310B | 10 | | | |
| Aluminum as Al | mg/L | APHA 3120B | - | | | |
| Arsenic as As | mg/L | APHA 3120B | 0.01 | | | |
| Barium as Ba | mg/L | APHA 3120B | 1 | | | |
| Tin as Sn | mg/L | APHA 3120B | 5 | | | |
| Iron as Fe | mg/L | APHA 3120B | 1 | | | |
| Beryllium as Be | mg/L | APHA 3120B | 0.5 | | | |
| Boron as B | mg/L | APHA 3120B | 0.5 | | | |
| Manganese as Mn | mg/L | APHA 3120B | 0.5 | | | |
| *Cadmium as Cd | mg/L | APHA 3120B | 0.003 | | | |
| *Chromium as Cr (trivalent and hexavalent) | mg/L | APHA 3120B | 0.05 | | | |
| *Copper as Cu | mg/L | APHA 3120B | 0.1 | | | |
| *Lead as Pb | mg/L | APHA 3120B | 0.1 | | | |
| *Mercury as Hg | mg/L | A 245.1 (FIMS) ( | 0.001 | | | |
| *Nickel as Ni | mg/L | APHA 3120B | 0.1 | | | |
| *Selenium as Se | mg/L | APHA 3120B | 0.01 | | | |

Appendix 5B
SURFACE WATER ANALYTICAL RESULTS
DE170 Construction of Tengah Vehicular Interchange at Kranji Expressway (KJE)
Ponds

| Monitoring Location | | | | Waterlogged | | |
|---|---|---|---|---|---|---|
| Sample Collection Date | | | | 30-May-22 | 10-Jan-23 | 6-Oct-22 |
| Sample Collection Time | | | | | | |
| Comments | | | | DWE 1 | DWE 2 | WWE 1 |
| Analytes | Unit | Test Method | Nominated Criteria | *no sample collected* | *no sample collected* | *no sample collected* |
| *Silver as Ag | mg/L | APHA 3120B | 0.1 | | | |
| *Zinc as Zn | mg/L | APHA 3120B | 0.5 | | | |
| *Metals in total | mg/L | By calculation | 0.5 | | | |

Notes:

Bold Exceeded Nominated Criteria
DWE Dry weather event
WWE Wet weather event

Criteria

EPMA TER Allowable Limits for Trade Effluent Discharge to Controlled
NEA NEA's Water Quality Guidelines for Popular Recreational B
PUB PUB Internal Guidelines for Water Treatment (for Total Org
PUB PUB Internal Guidelines for Reservoir Water Quality (for Ar

# Appendix 5B: Water Quality Laboratory Analytical Report

# TEST REPORT

| | | | | | |
|---|---|---|---|---|---|
| Our Reference No. | : | **R222841/1** | Date Received | : | 28/04/2022 |
| Project Code / Ref. | : | Baseline Monitoring DE170 | Date Commenced | : | 28/04/2022 |
| | | | Date Reported | : | 09/05/2022 |
| Customer Ref. No. | : | - | | | |
| Customer Name | : | CH2M (Jacobs) | | | |
| Customer Address | : | 150 Beach Road<br>Gateway West 34th Floor<br>Singapore 189720 | | | |
| Attention To | : | Ms. Catherine Baldedara | | | |
| Sample Description | : | Water Sampling carried out by MLS personnel in accordance to MLS-SOP-ES-001 Rev 4 for 15 Sampling Points | | | |

**RESULTS:** Refer to Page 2 to Page 4

**Tan Thuan Piang**
**Technical Manager**

**Terms & Conditions:**

1) This report shall not be reproduced except in full, unless approval in writing has been given by MLS.
2) The results in this report only apply to the sample received/analysed.
3) MLS agrees to use reasonable diligence in the performance of the service.

**Marchwood Laboratory Services Pte Ltd:** Co. Reg No. : 201422686C
Main (Office and Laboratory): 116 Tuas South Ave 2, West Point Bizhub Singapore 637163 : +65 6790 0118 : +65 6790 0091
Branch (Site and Laboratory): 216 Tuas South Ave 2, West Point Bizhub Singapore 637213 : +65 6262 3736 (Lab) : +65 6262 3726 / 3776 (Site)
Website: www.mls.sg

MLS

R222841/1

## RESULTS

| Test Parameter | Unit | Test Method | WQ3-1 Dry 28/04/2022, 1430hrs | WQ3-2 Dry 28/04/2022, 1445hrs | WQ3-3 Dry 28/04/2022, 1055hrs | WQ3-4 Dry 28/04/2022, 1110hrs | WQ3-4 (External Dry) 28/04/2022, 1505hrs | Controlled Watercourse** |
|---|---|---|---|---|---|---|---|---|
| pH value (In-situ) | - | MLS-SOP-ES-004 using Multi-parameter | 7.91 | 7.20 | 6.47 | 7.19 | 8.07 | 6-9 |
| Turbidity | NTU | | 10.7 | 6.85 | 14.8 | 90.8 | 32.7 | - |
| Conductivity (In -situ) | µs/cm | | 353 | 306 | 197 | 322 | 323 | - |
| Dissolved Oxygen as DO | mg/L | | 8.95 | 7.98 | 9.20 | 7.40 | 6.41 | - |
| Biochemical Oxygen Demand as $BOD_5$ | mg/L | APHA 5210B | <2 | <2 | <2 | <2 | <2 | 20 |
| Chemical Oxygen Demand as COD | mg $O_2$/L | Hach Method 8000 | <20 | <20 | <20 | <20 | <20 | 60 |
| Total Suspended Solids as TSS | mg/L | APHA 2540D | <10 | <10 | <10 | <10 | <10 | 30 |
| Total Dissolved Solids as TDS | mg/L | APHA 2540C | 177 | 151 | 107 | 172 | 179 | 1,000 |
| Total Phosphorus as TP | mg/L | APHA 4500-P (J) | 0.090 | 0.059 | 0.13 | 0.060 | 0.081 | - |
| Total Nitrogen as TN | mg/L | APHA 4500-P (J) | 1.06 | 0.90 | 0.58 | 0.59 | 0.73 | - |
| Nitrate as $NO_3$ | mg/L | APHA 4500-$NO_3$ (I) | 1.77 | 2.64 | 0.88 | 1.24 | 1.23 | 20 |
| Phosphate as $PO_4$ | mg/L | APHA 4500-P (G) | 0.15 | 0.16 | 0.28 | 0.17 | 0.17 | 2 |

***Note:***

1. APHA is a standard method for Determination of Water and Waste Water (APHA 23rd Edition, 2017)
2. "<" = Less than. The data reported is less than Detection Limit of the test.
3. ** = Allowable Limits for Trade Effluent Discharge to Controlled Watercourse.
4. Method of stating Test Results and Compliance with Specification will be based on APLAC TC 004, unless inherent in the requested.

R222841/1

## RESULTS

| Test Parameter | Unit | Test Method | WQ4-1 Dry 28/04/2022, 1120hrs | WQ4-2 Dry 28/04/2022, 1130hrs | WQ4-3 Dry 28/04/2022, 1135hrs | WQ4-4 Dry 28/04/2022, 1140hrs | WQ4-5 Dry 28/04/2022, 1150hrs | Controlled Watercourse** |
|---|---|---|---|---|---|---|---|---|
| pH value (In-situ) | - | MLS-SOP-ES-004 using Multi-parameter | 7.40 | 7.37 | 7.46 | 7.45 | 6.90 | 6-9 |
| Turbidity | NTU | | 10.7 | 20.4 | 19.5 | 6.94 | 13.0 | - |
| Conductivity (In -situ) | µs/cm | | 416 | 425 | 457 | 485 | 528 | - |
| Dissolved Oxygen as DO | mg/L | | 7.10 | 6.78 | 7.29 | 6.40 | 3.49 | - |
| Biochemical Oxygen Demand as $BOD_5$ | mg/L | APHA 5210B | <2 | <2 | <2 | <2 | <2 | 20 |
| Chemical Oxygen Demand as COD | mg $O_2$/L | Hach Method 8000 | <20 | <20 | <20 | <20 | <20 | 60 |
| Total Suspended Solids as TSS | mg/L | APHA 2540D | <10 | 42.7 | 23.3 | <10 | <10 | 30 |
| Total Dissolved Solids as TDS | mg/L | APHA 2540C | 227 | 235 | 254 | 267 | 288 | 1,000 |
| Total Phosphorus as TP | mg/L | APHA 4500-P (J) | 0.15 | 0.11 | 0.12 | 0.12 | 0.12 | - |
| Total Nitrogen as TN | mg/L | APHA 4500-P (J) | 0.47 | 0.54 | 0.52 | 0.49 | 0.53 | - |
| Nitrate as $NO_3$ | mg/L | APHA 4500-NO3 (I) | 0.79 | 0.75 | 0.87 | 0.79 | 1.00 | 20 |
| Phosphate as $PO_4$ | mg/L | APHA 4500-P (G) | 0.26 | 0.29 | 0.28 | 0.28 | 0.30 | 2 |

***Note:***

1. APHA is a standard method for Determination of Water and Waste Water (APHA 23rd Edition, 2017)
2. "<" = Less than. The data reported is less than Detection Limit of the test.
3. ** = Allowable Limits for Trade Effluent Discharge to Controlled Watercourse.
4. Method of stating Test Results and Compliance with Specification will be based on APLAC TC 004, unless inherent in the requested.

MLS

R222841/1

**RESULTS**

| Test Parameter | Unit | Test Method | WQ4-6 Dry 28/04/2022, 1155hrs | WQ4-7 Dry 28/04/2022, 1205hrs | WQ4-8 Dry 28/04/2022, 1210hrs | WQ5-1 Dry 28/04/2022, 1525hrs | WQ5-2 Dry 28/04/2022, 1535hrs | Controlled Watercourse** |
|---|---|---|---|---|---|---|---|---|
| pH value (In-situ) | - | MLS-SOP-ES-004 using Multi-parameter | 7.35 | 7.45 | 7.56 | 9.12 | 9.21 | 6-9 |
| Turbidity | NTU | | 14.2 | 11.0 | 6.34 | 6.27 | 22.5 | - |
| Conductivity (In -situ) | µs/cm | | 569 | 583 | 529 | 290 | 284 | - |
| Dissolved Oxygen as DO | mg/L | | 6.81 | 5.98 | 7.21 | 9.01 | 8.28 | - |
| Biochemical Oxygen Demand as $BOD_5$ | mg/L | APHA 5210B | <2 | <2 | <2 | <2 | <2 | 20 |
| Chemical Oxygen Demand as COD | mg $O_2$/L | Hach Method 8000 | <20 | <20 | <20 | <20 | <20 | 60 |
| Total Suspended Solids as TSS | mg/L | APHA 2540D | <10 | <10 | <10 | <10 | <10 | 30 |
| Total Dissolved Solids as TDS | mg/L | APHA 2540C | 313 | 315 | 294 | 145 | 142 | 1,000 |
| Total Phosphorus as TP | mg/L | APHA 4500-P (J) | 0.11 | 0.13 | 0.14 | 0.065 | 0.066 | - |
| Total Nitrogen as TN | mg/L | APHA 4500-P (J) | 0.60 | 0.78 | 0.39 | 0.84 | 0.86 | - |
| Nitrate as $NO_3$ | mg/L | APHA 4500-NO3 (I) | 1.00 | 0.69 | 0.34 | 2.40 | 2.68 | 20 |
| Phosphate as $PO_4$ | mg/L | APHA 4500-P (G) | 0.32 | 0.33 | 0.33 | 0.18 | 0.18 | 2 |

***Note:***

1. APHA is a standard method for Determination of Water and Waste Water (APHA 23rd Edition, 2017)
2. "<" = Less than. The data reported is less than Detection Limit of the test.
3. ** = Allowable Limits for Trade Effluent Discharge to Controlled Watercourse.
4. Method of stating Test Results and Compliance with Specification will be based on APLAC TC 004, unless inherent in the requested.

MLS

# TEST REPORT

| | | | | | |
|---|---|---|---|---|---|
| Our Reference No. | : | **R222841/2** | Date Received | : | 28/04/2022 |
| Project Code / Ref. | : | Baseline Monitoring DE170 | Date Commenced | : | 28/04/2022 |
| | | | Date Reported | : | 10/05/2022 |
| Customer Ref. No. | : | - | | | |
| Customer Name | : | CH2M (Jacobs) | | | |
| Customer Address | : | 150 Beach Road<br>Gateway West 34th Floor<br>Singapore 189720 | | | |
| Attention To | : | Ms. Catherine Baldedara | | | |
| Sample Description | : | Water Sampling carried out by MLS personnel in accordance to MLS-SOP-ES-001 Rev 4 for 15 Sampling Points | | | |

**RESULTS:** Refer to Page 2 to Page 4

**Tan Thuan Piang**
**Technical Manager**

**Terms & Conditions:**

1) This report shall not be reproduced except in full, unless approval in writing has been given by MLS.
2) The results in this report only apply to the sample received/analysed.
3) MLS agrees to use reasonable diligence in the performance of the service.

**Marchwood Laboratory Services Pte Ltd:** Co. Reg No. : 201422686C
Main (Office and Laboratory): 116 Tuas South Ave 2, West Point Bizhub Singapore 637163 : +65 6790 0118 : +65 6790 0091
Branch (Site and Laboratory): 216 Tuas South Ave 2, West Point Bizhub Singapore 637213 : +65 6262 3736 (Lab) : +65 6262 3726 / 3776 (Site)
Website: www.mls.sg

MLS

R222841/2

**RESULTS**

| Test Parameter | Unit | Test Method | WQ 3-1 Dry 28/04/2022, 1430hrs | WQ 3-2 Dry 28/04/2022, 1445hrs | WQ 3-3 Dry 28/04/2022, 1055hrs | WQ 3-4 Dry 28/04/2022, 1110hrs | WQ 3-4 (External Dry) 28/04/2022, 1505hrs | Controlled Watercourse** |
|---|---|---|---|---|---|---|---|---|
| Ammoniacal Nitrogen as $NH_3$-N | mg/L | APHA 4500-NH3 (H) | <0.010 | 0.072 | 0.064 | 0.045 | 0.092 | - |
| Enterococcus | cfu/100mL | APHA 9230C | 30 | 400 | 590 | 290 | 500 | - |
| Total Organic Carbon | mg/L | APHA 5310B | 4.62 | 3.77 | 5.06 | 4.97 | 5.28 | - |
| Aluminium as Al | mg/L | APHA 3120B | 0.13 | 0.35 | 0.096 | 0.11 | 0.12 | - |
| Arsenic as As | mg/L | APHA 3120B | <0.01 | <0.01 | <0.01 | <0.01 | <0.01 | 0.01 |
| Barium as Ba | mg/L | APHA 3120B | 0.032 | 0.028 | 0.014 | 0.028 | 0.029 | 1 |
| Tin as Sn | mg/L | APHA 3120B | 0.013 | 0.026 | <0.009 | <0.009 | <0.009 | 5 |
| Iron as Fe | mg/L | APHA 3120B | 0.53 | 0.61 | 1.89 | 1.37 | 1.81 | 1 |
| Beryllium as Be | mg/L | APHA 3120B | <0.0006 | <0.0006 | <0.0006 | <0.0006 | <0.0006 | 0.5 |
| Boron as B | mg/L | APHA 3120B | 0.031 | 0.033 | 0.017 | 0.024 | 0.026 | 0.5 |
| Manganese as Mn | mg/L | APHA 3120B | 0.045 | 0.013 | 0.033 | 0.056 | 0.074 | 0.5 |
| *Cadmium as Cd | mg/L | APHA 3120B | <0.0012 | <0.0012 | <0.0012 | <0.0012 | <0.0012 | 0.003 |
| *Chromium as Cr (trivalent and hexavalent) | mg/L | APHA 3120B | <0.003 | 0.0030 | <0.003 | <0.003 | <0.003 | 0.05 |
| *Copper as Cu | mg/L | APHA 3120B | 0.0019 | 0.0032 | <0.0015 | <0.0015 | <0.0015 | 0.1 |
| *Lead as Pb | mg/L | APHA 3120B | <0.015 | <0.015 | <0.015 | <0.015 | <0.015 | 0.1 |
| *Mercury as Hg | mg/L | USEPA 245.1 (FIMS) (1994) | <0.0001 | <0.0001 | <0.0001 | <0.0001 | <0.0001 | 0.001 |
| *Nickel as Ni | mg/L | APHA 3120B | <0.0045 | <0.0045 | <0.0045 | <0.0045 | <0.0045 | 0.1 |
| *Selenium as Se | mg/L | APHA 3120B | <0.01 | <0.01 | <0.01 | <0.01 | <0.01 | 0.01 |
| *Silver as Ag | mg/L | APHA 3120B | <0.0015 | <0.0015 | <0.0015 | <0.0015 | <0.0015 | 0.1 |
| *Zinc as Zn | mg/L | APHA 3120B | 0.023 | 0.041 | 0.019 | 0.011 | 0.024 | 0.5 |
| *Metals in total | mg/L | By calculation | 0.025 | 0.048 | 0.019 | 0.011 | 0.024 | 0.5 |

***Note:***

1. APHA is a standard method for Determination of Water and Waste Water (APHA 23rd Edition, 2017)
2. "<" = Less than. The data reported is less than Detection Limit of the test.
3. ** = Allowable Limits for Trade Effluent Discharge to Controlled Watercourse.
4. Method of stating Test Results and Compliance with Specification will be based on APLAC TC 004, unless inherent in the requested.

MLS

R222841/2

**RESULTS**

| Test Parameter | Unit | Test Method | WQ 4-1 Dry 28/04/2022, 1120hrs | WQ 4-2 Dry 28/04/2022, 1130hrs | WQ 4-3 Dry 28/04/2022, 1135hrs | WQ 4-4 Dry 28/04/2022, 1140hrs | WQ 4-5 Dry 28/04/2022, 1150hrs | Controlled Watercourse** |
|---|---|---|---|---|---|---|---|---|
| Ammoniacal Nitrogen as $NH_3$-N | mg/L | APHA 4500-NH3 (H) | 0.028 | 0.033 | <0.10 | 0.038 | 0.073 | - |
| Enterococcus | cfu/100mL | APHA 9230C | 940 | 1,600 | 630 | 20,000 | 550 | - |
| Total Organic Carbon | mg/L | APHA 5310B | 4.64 | 5.40 | 5.12 | 5.22 | 4.09 | - |
| Aluminium as Al | mg/L | APHA 3120B | 0.097 | 0.66 | 0.32 | 0.050 | 0.032 | - |
| Arsenic as As | mg/L | APHA 3120B | <0.01 | <0.01 | 0.021 | 0.012 | <0.01 | 0.01 |
| Barium as Ba | mg/L | APHA 3120B | 0.022 | 0.025 | 0.027 | 0.028 | 0.031 | 1 |
| Tin as Sn | mg/L | APHA 3120B | <0.009 | <0.009 | 0.057 | 0.011 | 0.015 | 5 |
| Iron as Fe | mg/L | APHA 3120B | 0.63 | 1.44 | 0.90 | 0.55 | 0.88 | 1 |
| Beryllium as Be | mg/L | APHA 3120B | <0.0006 | <0.0006 | <0.0006 | <0.0006 | <0.0006 | 0.5 |
| Boron as B | mg/L | APHA 3120B | 0.025 | 0.026 | 0.029 | 0.030 | 0.032 | 0.5 |
| Manganese as Mn | mg/L | APHA 3120B | 0.041 | 0.062 | 0.055 | 0.073 | 0.11 | 0.5 |
| *Cadmium as Cd | mg/L | APHA 3120B | <0.0012 | <0.0012 | <0.0012 | <0.0012 | <0.0012 | 0.003 |
| *Chromium as Cr (trivalent and hexavalent) | mg/L | APHA 3120B | <0.003 | 0.0031 | <0.003 | <0.003 | <0.003 | 0.05 |
| *Copper as Cu | mg/L | APHA 3120B | 0.0018 | 0.0021 | 0.0020 | <0.0015 | <0.0015 | 0.1 |
| *Lead as Pb | mg/L | APHA 3120B | <0.015 | <0.015 | <0.015 | <0.015 | <0.015 | 0.1 |
| *Mercury as Hg | mg/L | USEPA 245.1 (FIMS) (1994) | <0.0001 | <0.0001 | <0.0001 | <0.0001 | <0.0001 | 0.001 |
| *Nickel as Ni | mg/L | APHA 3120B | <0.0045 | <0.0045 | <0.0045 | <0.0045 | <0.0045 | 0.1 |
| *Selenium as Se | mg/L | APHA 3120B | <0.01 | <0.01 | <0.01 | <0.01 | <0.01 | 0.01 |
| *Silver as Ag | mg/L | APHA 3120B | <0.0015 | <0.0015 | <0.0015 | <0.0015 | <0.0015 | 0.1 |
| *Zinc as Zn | mg/L | APHA 3120B | 0.028 | 0.019 | 0.014 | 0.0087 | 0.031 | 0.5 |
| *Metals in total | mg/L | By calculation | 0.029 | 0.024 | 0.016 | 0.0087 | 0.031 | 0.5 |

*Note:*

1. APHA is a standard method for Determination of Water and Waste Water (APHA 23rd Edition, 2017)
2. "<" = Less than. The data reported is less than Detection Limit of the test.
3. ** = Allowable Limits for Trade Effluent Discharge to Controlled Watercourse.
4. Method of stating Test Results and Compliance with Specification will be based on APLAC TC 004, unless inherent in the requested.

MLS

R222841/2

**RESULTS**

| Test Parameter | Unit | Test Method | WQ 4-6 Dry 28/04/2022, 1155hrs | WQ 4-7 Dry 28/04/2022, 1205hrs | WQ 4-8 Dry 28/04/2022, 1210hrs | WQ 5-1 Dry 28/04/2022, 1525hrs | WQ 5-2 Dry 28/04/2022, 1535hrs | Controlled Watercourse** |
|---|---|---|---|---|---|---|---|---|
| Ammoniacal Nitrogen as $NH_3$-N | mg/L | APHA 4500-NH3 (H) | 0.16 | 0.28 | <0.01 | 0.049 | 0.047 | - |
| Enterococcus | cfu/100mL | APHA 9230C | 880 | 570 | 1,200 | 310 | 630 | - |
| Total Organic Carbon | mg/L | APHA 5310B | 4.42 | 4.38 | 5.72 | 3.67 | 3.43 | - |
| Aluminium as Al | mg/L | APHA 3120B | 0.033 | 0.032 | 0.042 | 0.37 | 0.34 | - |
| Arsenic as As | mg/L | APHA 3120B | 0.018 | 0.014 | <0.01 | <0.01 | <0.01 | 0.01 |
| Barium as Ba | mg/L | APHA 3120B | 0.034 | 0.033 | 0.036 | 0.030 | 0.029 | 1 |
| Tin as Sn | mg/L | APHA 3120B | <0.009 | <0.009 | 0.013 | <0.009 | <0.009 | 5 |
| Iron as Fe | mg/L | APHA 3120B | 1.59 | 1.61 | 0.49 | 0.66 | 0.57 | 1 |
| Beryllium as Be | mg/L | APHA 3120B | <0.0006 | <0.0006 | <0.0006 | <0.0006 | <0.0006 | 0.5 |
| Boron as B | mg/L | APHA 3120B | 0.034 | 0.033 | 0.028 | 0.040 | 0.038 | 0.5 |
| Manganese as Mn | mg/L | APHA 3120B | 0.12 | 0.15 | 0.050 | 0.023 | 0.011 | 0.5 |
| *Cadmium as Cd | mg/L | APHA 3120B | <0.0012 | <0.0012 | <0.0012 | <0.0012 | <0.0012 | 0.003 |
| *Chromium as Cr (trivalent and hexavalent) | mg/L | APHA 3120B | <0.003 | <0.003 | <0.003 | <0.003 | <0.003 | 0.05 |
| *Copper as Cu | mg/L | APHA 3120B | <0.0015 | 0.0026 | <0.0015 | 0.0026 | 0.0024 | 0.1 |
| *Lead as Pb | mg/L | APHA 3120B | <0.015 | <0.015 | <0.015 | <0.015 | <0.015 | 0.1 |
| *Mercury as Hg | mg/L | USEPA 245.1 (FIMS) (1994) | <0.0001 | <0.0001 | <0.0001 | <0.0001 | <0.0001 | 0.001 |
| *Nickel as Ni | mg/L | APHA 3120B | <0.0045 | <0.0045 | <0.0045 | <0.0045 | <0.0045 | 0.1 |
| *Selenium as Se | mg/L | APHA 3120B | <0.01 | <0.01 | <0.01 | <0.01 | <0.01 | 0.01 |
| *Silver as Ag | mg/L | APHA 3120B | <0.0015 | <0.0015 | <0.0015 | <0.0015 | <0.0015 | 0.1 |
| *Zinc as Zn | mg/L | APHA 3120B | 0.011 | 0.031 | 0.012 | 0.015 | 0.019 | 0.5 |
| *Metals in total | mg/L | By calculation | 0.011 | 0.033 | 0.012 | 0.018 | 0.021 | 0.5 |

***Note:***

1. APHA is a standard method for Determination of Water and Waste Water (APHA 23rd Edition, 2017)
2. "<" = Less than. The data reported is less than Detection Limit of the test.
3. ** = Allowable Limits for Trade Effluent Discharge to Controlled Watercourse.
4. Method of stating Test Results and Compliance with Specification will be based on APLAC TC 004, unless inherent in the requested.

MLS

# TEST REPORT

| | | | | | |
|---|---|---|---|---|---|
| Our Reference No. | : | **R223574/1** | Date Received | : | 30/05/2022 |
| Project Code / Ref. | : | Baseline Monitoring DE170 | Date Commenced | : | 30/05/2022 |
| | | | Date Reported | : | 08/06/2022 |
| Customer Ref. No. | : | - | | | |
| Customer Name | : | CH2M (Jacobs) | | | |
| Customer Address | : | 150 Beach Road<br>Gateway West 34th Floor<br>Singapore 189720 | | | |
| Attention To | : | Ms. Catherine Baldedara | | | |
| Sample Description | : | Water Sampling carried out by MLS personnel in accordance to MLS-SOP-ES-001 Rev 4 for 13 Sampling Points | | | |

**RESULTS:** Refer to Page 2 to Page 4

**Tan Thuan Piang**
**Technical Manager**

**Terms & Conditions:**

1) This report shall not be reproduced except in full, unless approval in writing has been given by MLS.
2) The results in this report only apply to the sample received/analysed.
3) MLS agrees to use reasonable diligence in the performance of the service.

**Marchwood Laboratory Services Pte Ltd:** Co. Reg No. : 201422686C
Main (Office and Laboratory): 116 Tuas South Ave 2, West Point Bizhub Singapore 637163 ☎ : +65 6790 0118 : +65 6790 0091
Branch (Site and Laboratory): 216 Tuas South Ave 2, West Point Bizhub Singapore 637213 ☎ : +65 6262 3736 (Lab) ☎ : +65 6262 3726 / 3776 (Site)
Website: www.mls.sg

R223574/1

## RESULTS

| Test Parameter | Unit | Test Method | Pond 5 30/05/2022, 1029hrs | Pond 9 30/05/2022, 1037hrs | Pond 6 30/05/2022, 1104hrs | Pond 7 30/05/2022, 1140hrs | WQ3-5 30/05/2022, 1206hrs | Controlled Watercourse** |
|---|---|---|---|---|---|---|---|---|
| pH value (In-situ) | - | MLS-SOP-ES-004 using Multi-parameter | 6.21 | 6.36 | 6.40 | 6.23 | 6.53 | 6-9 |
| Turbidity | NTU | | 7.85 | 42.1 | 17.7 | 15.7 | 7.99 | - |
| Conductivity (In -situ) | µs/cm | | 309 | 153 | 137 | 143 | 168 | - |
| Dissolved Oxygen as DO | mg/L | | 2.42 | 3.06 | 2.67 | 2.16 | 6.43 | - |
| Biochemical Oxygen Demand as $BOD_5$ | mg/L | APHA 5210B | 2.76 | 3.50 | 2.76 | 2.40 | 2.44 | 20 |
| Chemical Oxygen Demand as COD | mg $O_2$/L | Hach Method 8000 (Oct 2014) | <20 | 42 | 40 | <20 | <20 | 60 |
| Total Suspended Solids as TSS | mg/L | APHA 2540D | <10 | 24.8 | <10 | 10.0 | <10 | 30 |
| Total Dissolved Solids as TDS | mg/L | APHA 2540C | 198 | 94.0 | 85.0 | 79.0 | 109 | 1,000 |
| Total Phosphorus as TP | mg/L | APHA 4500-P (J) | 0.78 | 0.51 | 0.43 | 1.06 | 0.17 | - |
| Total Nitrogen as TN | mg/L | APHA 4500-P (J) | 1.36 | 1.36 | 1.68 | 0.75 | 0.52 | - |
| Nitrate as $NO_3$ | mg/L | APHA 4500-$NO_3$ (I) | 0.27 | <0.07 | <0.07 | <0.07 | 0.78 | 20 |
| Phosphate as $PO_4$ | mg/L | APHA 4500-P (G) | 1.13 | 0.21 | 0.38 | 1.20 | 0.32 | 2 |

***Note:***

1. APHA is a standard method for Determination of Water and Waste Water (APHA 23rd Edition, 2017)
2. "<" = Less than. The data reported is less than Detection Limit of the test.
3. ** = Allowable Limits for Trade Effluent Discharge to Controlled Watercourse.
4. Method of stating Test Results and Compliance with Specification will be based on APLAC TC 004, unless inherent in the requested.

R223574/1

## RESULTS

| Test Parameter | Unit | Test Method | WQ3-6 30/05/2022, 1213hrs | WQ3-7 30/05/2022, 1219hrs | WQ3-8 30/05/2022, 1246hrs | WQ3-9 30/05/2022, 1257hrs | WQ3-10 30/05/2022, 1308hrs | Controlled Watercourse** |
|---|---|---|---|---|---|---|---|---|
| pH value (In-situ) | - | MLS-SOP-ES-004 using Multi-parameter | 6.73 | 6.88 | 6.60 | 6.75 | 6.59 | 6-9 |
| Turbidity | NTU | | 6.36 | 6.5 | 12.4 | 18.3 | 11.1 | - |
| Conductivity (In -situ) | µs/cm | | 188 | 185 | 182 | 240 | 274 | - |
| Dissolved Oxygen as DO | mg/L | | 5.95 | 5.69 | 3.42 | 4.32 | 3.51 | - |
| Biochemical Oxygen Demand as $BOD_5$ | mg/L | APHA 5210B | 2.44 | 2.50 | 2.46 | 2.58 | 2.42 | 20 |
| Chemical Oxygen Demand as COD | mg $O_2$/L | Hach Method 8000 | <20 | 20 | <20 | 24 | 31 | 60 |
| Total Suspended Solids as TSS | mg/L | APHA 2540D | <10 | <10 | <10 | <10 | <10 | 30 |
| Total Dissolved Solids as TDS | mg/L | APHA 2540C | 113 | 112 | 113 | 151 | 161 | 1,000 |
| Total Phosphorus as TP | mg/L | APHA 4500-P (J) | 0.26 | 0.20 | 0.24 | 0.44 | 0.68 | - |
| Total Nitrogen as TN | mg/L | APHA 4500-P (J) | 0.74 | 0.65 | 0.68 | 0.84 | 0.85 | - |
| Nitrate as $NO_3$ | mg/L | APHA 4500-NO3 (I) | 0.76 | 0.67 | 0.86 | <0.07 | <0.07 | 20 |
| Phosphate as $PO_4$ | mg/L | APHA 4500-P (G) | 0.33 | 0.35 | 0.37 | 0.54 | 0.65 | 2 |

***Note:***

1. APHA is a standard method for Determination of Water and Waste Water (APHA 23rd Edition, 2017)
2. "<" = Less than. The data reported is less than Detection Limit of the test.
3. ** = Allowable Limits for Trade Effluent Discharge to Controlled Watercourse.
4. Method of stating Test Results and Compliance with Specification will be based on APLAC TC 004, unless inherent in the requested.

R223574/1

RESULTS

| Test Parameter | Unit | Test Method | Pond 3 30/05/2022, 1322hrs | Pond 2 30/05/2022, 1347hrs | Pond 10 30/05/2022, 1401hrs | Controlled Watercourse** |
|---|---|---|---|---|---|---|
| pH value (In-situ) | - | MLS-SOP-ES-004 using Multi-parameter | 6.77 | 6.73 | 6.56 | 6-9 |
| Turbidity | NTU | | 27.1 | 60.2 | 11.5 | - |
| Conductivity (In -situ) | µs/cm | | 258 | 287 | 56.3 | - |
| Dissolved Oxygen as DO | mg/L | | 4.21 | 5.47 | 3.19 | - |
| Biochemical Oxygen Demand as $BOD_5$ | mg/L | APHA 5210B | 2.56 | 11.2 | 2.42 | 20 |
| Chemical Oxygen Demand as COD | mg $O_2$/L | Hach Method 8000 | 25 | 97 | 23 | 60 |
| Total Suspended Solids as TSS | mg/L | APHA 2540D | <10 | 60.3 | <10 | 30 |
| Total Dissolved Solids as TDS | mg/L | APHA 2540C | 161 | 169 | 35.0 | 1,000 |
| Total Phosphorus as TP | mg/L | APHA 4500-P (J) | 0.23 | 1.04 | 0.21 | - |
| Total Nitrogen as TN | mg/L | APHA 4500-P (J) | 1.14 | 1.75 | 0.47 | - |
| Nitrate as $NO_3$ | mg/L | APHA 4500-NO3 (I) | <0.07 | <0.07 | <0.07 | 20 |
| Phosphate as $PO_4$ | mg/L | APHA 4500-P (G) | 0.10 | 0.32 | 0.24 | 2 |

***Note:***

1. APHA is a standard method for Determination of Water and Waste Water (APHA 23rd Edition, 2017)
2. "<" = Less than. The data reported is less than Detection Limit of the test.
3. ** = Allowable Limits for Trade Effluent Discharge to Controlled Watercourse.
4. Method of stating Test Results and Compliance with Specification will be based on APLAC TC 004, unless inherent in the requested.

MLS

# TEST REPORT

| | | | | | |
|---|---|---|---|---|---|
| Our Reference No. | : | **R223574/2** | Date Received | : | 30/05/2022 |
| Project Code / Ref. | : | Baseline Monitoring DE170 | Date Commenced | : | 30/05/2022 |
| | | | Date Reported | : | 08/06/2022 |
| Customer Ref. No. | : | - | | | |
| Customer Name | : | CH2M (Jacobs) | | | |
| Customer Address | : | 150 Beach Road<br>Gateway West 34th Floor<br>Singapore 189720 | | | |
| Attention To | : | Ms. Catherine Baldedara | | | |
| Sample Description | : | Water Sampling carried out by MLS personnel in accordance to MLS-SOP-ES-001 Rev 4 for 13 Sampling Points | | | |

**RESULTS:** Refer to Page 2 to Page 4

**Tan Thuan Piang**
**Technical Manager**

**Terms & Conditions:**

1) This report shall not be reproduced except in full, unless approval in writing has been given by MLS.
2) The results in this report only apply to the sample received/analysed.
3) MLS agrees to use reasonable diligence in the performance of the service.

**Marchwood Laboratory Services Pte Ltd:** Co. Reg No. : 201422686C
Main (Office and Laboratory): 116 Tuas South Ave 2, West Point Bizhub Singapore 637163 : +65 6790 0118 : +65 6790 0091
Branch (Site and Laboratory): 216 Tuas South Ave 2, West Point Bizhub Singapore 637213 : +65 6262 3736 (Lab) : +65 6262 3726 / 3776 (Site)
Website: www.mls.sg

MLS

R223574/2

**RESULTS**

| Test Parameter | Unit | Test Method | Pond 5 30/05/2022, 1029hrs | Pond 9 30/05/2022, 1037hrs | Pond 6 30/05/2022, 1104hrs | Pond 7 30/05/2022, 1140hrs | WQ3-5 30/05/2022, 1206hrs | Controlled Watercourse** |
|---|---|---|---|---|---|---|---|---|
| Ammoniacal Nitrogen as $NH_3$-N | mg/L | APHA 4500-NH3 (H) | 0.41 | 0.31 | 0.90 | 0.36 | 0.027 | - |
| Enterococcus | cfu/100mL | APHA 9230C | 900 | 340 | 2,800 | 80 | 2,600 | - |
| Total Organic Carbon | mg/L | APHA 5310B | 9.83 | 10.3 | 8.41 | 6.23 | 5.44 | - |
| Aluminium as Al | mg/L | APHA 3120B | 0.064 | 0.027 | 0.027 | 0.079 | 0.11 | - |
| Arsenic as As | mg/L | APHA 3120B | <0.01 | <0.01 | <0.01 | <0.01 | <0.01 | 0.01 |
| Barium as Ba | mg/L | APHA 3120B | 0.031 | 0.016 | 0.011 | 0.017 | 0.014 | 1 |
| Tin as Sn | mg/L | APHA 3120B | <0.009 | <0.009 | <0.009 | <0.009 | <0.009 | 5 |
| Iron as Fe | mg/L | APHA 3120B | 1.55 | 4.39 | 1.80 | 6.03 | 0.55 | 1 |
| Beryllium as Be | mg/L | APHA 3120B | <0.0006 | <0.0006 | <0.0006 | <0.0006 | <0.0006 | 0.5 |
| Boron as B | mg/L | APHA 3120B | 0.027 | 0.021 | 0.024 | 0.013 | 0.019 | 0.5 |
| Manganese as Mn | mg/L | APHA 3120B | 0.22 | 0.081 | 0.055 | 0.074 | 0.016 | 0.5 |
| *Cadmium as Cd | mg/L | APHA 3120B | <0.0012 | <0.0012 | <0.0012 | <0.0012 | <0.0012 | 0.003 |
| *Chromium as Cr (trivalent and hexavalent) | mg/L | APHA 3120B | <0.003 | <0.003 | <0.003 | <0.003 | <0.003 | 0.05 |
| *Copper as Cu | mg/L | APHA 3120B | 0.0021 | <0.0015 | <0.0015 | <0.0015 | <0.0015 | 0.1 |
| *Lead as Pb | mg/L | APHA 3120B | <0.015 | <0.015 | <0.015 | <0.015 | <0.015 | 0.1 |
| *Mercury as Hg | mg/L | USEPA 245.1 (FIMS) (1994) | <0.0001 | <0.0001 | <0.0001 | <0.0001 | <0.0001 | 0.001 |
| *Nickel as Ni | mg/L | APHA 3120B | <0.0045 | <0.0045 | <0.0045 | <0.0045 | <0.0045 | 0.1 |
| *Selenium as Se | mg/L | APHA 3120B | <0.01 | <0.01 | <0.01 | <0.01 | <0.01 | 0.01 |
| *Silver as Ag | mg/L | APHA 3120B | <0.0015 | <0.0015 | <0.0015 | <0.0015 | <0.0015 | 0.1 |
| *Zinc as Zn | mg/L | APHA 3120B | 0.027 | 0.072 | 0.015 | 0.024 | 0.015 | 0.5 |
| *Metals in total | mg/L | By calculation | 0.029 | 0.072 | 0.015 | 0.024 | 0.015 | 0.5 |

***Note:***

1. APHA is a standard method for Determination of Water and Waste Water (APHA 23rd Edition, 2017)
2. "<" = Less than. The data reported is less than Detection Limit of the test.
3. ** = Allowable Limits for Trade Effluent Discharge to Controlled Watercourse.
4. Method of stating Test Results and Compliance with Specification will be based on APLAC TC 004, unless inherent in the requested.

MLS

R223574/2

**RESULTS**

| Test Parameter | Unit | Test Method | WQ3-6 30/05/2022, 1213hrs | WQ3-7 30/05/2022, 1219hrs | WQ3-8 30/05/2022, 1246hrs | WQ3-9 30/05/2022, 1257hrs | WQ3-10 30/05/2022, 1308hrs | Controlled Watercourse** |
|---|---|---|---|---|---|---|---|---|
| Ammoniacal Nitrogen as $NH_3$-N | mg/L | APHA 4500-NH3 (H) | 0.030 | 0.035 | 0.095 | 0.36 | 0.44 | - |
| Enterococcus | cfu/100mL | APHA 9230C | 2,400 | 1,500 | 240 | 800 | 220 | - |
| Total Organic Carbon | mg/L | APHA 5310B | 6.06 | 5.75 | 6.20 | 8.94 | 9.80 | - |
| Aluminium as Al | mg/L | APHA 3120B | 0.44 | 0.16 | 0.14 | 0.18 | 0.078 | - |
| Arsenic as As | mg/L | APHA 3120B | <0.01 | <0.01 | <0.01 | <0.01 | <0.01 | 0.01 |
| Barium as Ba | mg/L | APHA 3120B | 0.017 | 0.020 | 0.013 | 0.015 | 0.014 | 1 |
| Tin as Sn | mg/L | APHA 3120B | <0.009 | <0.009 | <0.009 | <0.009 | <0.009 | 5 |
| Iron as Fe | mg/L | APHA 3120B | 1.14 | 0.76 | 1.12 | 1.89 | 2.76 | 1 |
| Beryllium as Be | mg/L | APHA 3120B | <0.0006 | <0.0006 | <0.0006 | <0.0006 | <0.0006 | 0.5 |
| Boron as B | mg/L | APHA 3120B | 0.020 | 0.022 | 0.023 | 0.029 | 0.033 | 0.5 |
| Manganese as Mn | mg/L | APHA 3120B | 0.045 | 0.026 | 0.057 | 0.11 | 0.12 | 0.5 |
| *Cadmium as Cd | mg/L | APHA 3120B | <0.0012 | <0.0012 | <0.0012 | <0.0012 | <0.0012 | 0.003 |
| *Chromium as Cr (trivalent and hexavalent) | mg/L | APHA 3120B | <0.003 | 0.0066 | <0.003 | <0.003 | <0.003 | 0.05 |
| *Copper as Cu | mg/L | APHA 3120B | <0.0015 | <0.0015 | 0.0018 | <0.0015 | <0.0015 | 0.1 |
| *Lead as Pb | mg/L | APHA 3120B | <0.015 | <0.015 | <0.015 | <0.015 | <0.015 | 0.1 |
| *Mercury as Hg | mg/L | USEPA 245.1 (FIMS) (1994) | <0.0001 | <0.0001 | <0.0001 | <0.0001 | <0.0001 | 0.001 |
| *Nickel as Ni | mg/L | APHA 3120B | <0.0045 | <0.0045 | <0.0045 | <0.0045 | <0.0045 | 0.1 |
| *Selenium as Se | mg/L | APHA 3120B | <0.01 | <0.01 | <0.01 | <0.01 | <0.01 | 0.01 |
| *Silver as Ag | mg/L | APHA 3120B | <0.0015 | 0.011 | <0.0015 | <0.0015 | <0.0015 | 0.1 |
| *Zinc as Zn | mg/L | APHA 3120B | 0.026 | 0.033 | 0.028 | 0.044 | 0.027 | 0.5 |
| *Metals in total | mg/L | By calculation | 0.026 | 0.050 | 0.030 | 0.044 | 0.027 | 0.5 |

***Note:***

1. APHA is a standard method for Determination of Water and Waste Water (APHA 23rd Edition, 2017)
2. "<" = Less than. The data reported is less than Detection Limit of the test.
3. ** = Allowable Limits for Trade Effluent Discharge to Controlled Watercourse.
4. Method of stating Test Results and Compliance with Specification will be based on APLAC TC 004, unless inherent in the requested.

MLS

R223574/2

**RESULTS**

| Test Parameter | Unit | Test Method | Pond 3 30/05/2022, 1322hrs | Pond 2 30/05/2022, 1347hrs | Pond 10 30/05/2022, 1401hrs | Controlled Watercourse** |
|---|---|---|---|---|---|---|
| Ammoniacal Nitrogen as $NH_3$-N | mg/L | APHA 4500-NH3 (H) | 0.065 | <0.01 | 0.051 | - |
| Enterococcus | cfu/100mL | APHA 9230C | 76 | 1,800 | 92 | - |
| Total Organic Carbon | mg/L | APHA 5310B | 5.99 | 10.6 | 4.97 | - |
| Aluminium as Al | mg/L | APHA 3120B | 0.26 | 0.19 | 0.21 | - |
| Arsenic as As | mg/L | APHA 3120B | <0.01 | <0.01 | <0.01 | 0.01 |
| Barium as Ba | mg/L | APHA 3120B | 0.044 | 0.022 | 0.0092 | 1 |
| Tin as Sn | mg/L | APHA 3120B | <0.009 | <0.009 | <0.009 | 5 |
| Iron as Fe | mg/L | APHA 3120B | 1.40 | 5.59 | 1.19 | 1 |
| Beryllium as Be | mg/L | APHA 3120B | <0.0006 | <0.0006 | <0.0006 | 0.5 |
| Boron as B | mg/L | APHA 3120B | 0.011 | 0.054 | 0.0092 | 0.5 |
| Manganese as Mn | mg/L | APHA 3120B | 0.065 | 0.15 | 0.030 | 0.5 |
| *Cadmium as Cd | mg/L | APHA 3120B | <0.0012 | <0.0012 | <0.0012 | 0.003 |
| *Chromium as Cr (trivalent and hexavalent) | mg/L | APHA 3120B | <0.003 | <0.003 | <0.003 | 0.05 |
| *Copper as Cu | mg/L | APHA 3120B | 0.0021 | <0.0015 | <0.0015 | 0.1 |
| *Lead as Pb | mg/L | APHA 3120B | <0.015 | <0.015 | <0.015 | 0.1 |
| *Mercury as Hg | mg/L | USEPA 245.1 (FIMS) (1994) | <0.0001 | <0.0001 | <0.0001 | 0.001 |
| *Nickel as Ni | mg/L | APHA 3120B | <0.0045 | <0.0045 | <0.0045 | 0.1 |
| *Selenium as Se | mg/L | APHA 3120B | <0.01 | <0.01 | <0.01 | 0.01 |
| *Silver as Ag | mg/L | APHA 3120B | <0.0015 | <0.0015 | <0.0015 | 0.1 |
| *Zinc as Zn | mg/L | APHA 3120B | 0.083 | 0.027 | 0.021 | 0.5 |
| *Metals in total | mg/L | By calculation | 0.085 | 0.027 | 0.021 | 0.5 |

***Note:***

1. APHA is a standard method for Determination of Water and Waste Water (APHA 23rd Edition, 2017)
2. "<" = Less than. The data reported is less than Detection Limit of the test.
3. ** = Allowable Limits for Trade Effluent Discharge to Controlled Watercourse.
4. Method of stating Test Results and Compliance with Specification will be based on APLAC TC 004, unless inherent in the requested.

MLS

# TEST REPORT

| | | | | | |
|---|---|---|---|---|---|
| Our Reference No. | : | **R223598/1** | Date Received | : | 31/05/2022 |
| Project Code / Ref. | : | Baseline Monitoring DE170 | Date Commenced | : | 31/05/2022 |
| | | | Date Reported | : | 09/06/2022 |

Customer 31/05/202 : -
Customer Name : CH2M (Jacobs)
Customer Address : 150 Beach Road
Gateway West 34th Floor
Singapore 189720

Attention To : Ms. Catherine Baldedara
Sample Description : Water Sampling carried out by MLS personnel in accordance to MLS-SOP-ES-001 Rev 4 for 5 Sampling Points

**RESULTS:** Refer to Page 2

**Tan Thuan Piang**
**Technical Manager**

**Terms & Conditions:**

1) This report shall not be reproduced except in full, unless approval in writing has been given by MLS.
2) The results in this report only apply to the sample received/analysed.
3) MLS agrees to use reasonable diligence in the performance of the service.

**Marchwood Laboratory Services Pte Ltd:** Co. Reg No. : 201422686C
Main (Office and Laboratory): 116 Tuas South Ave 2, West Point Bizhub Singapore 637163 : +65 6790 0118 : +65 6790 0091
Branch (Site and Laboratory): 216 Tuas South Ave 2, West Point Bizhub Singapore 637213 : +65 6262 3736 (Lab) : +65 6262 3726 / 3776 (Site)
Website: www.mls.sg

MLS

R223598/1

**RESULTS**

| Test Parameter | Unit | Test Method | WQ 2-1 (Dry) 31/05/2022, 1527hrs | WQ 2-2 (Dry) 31/05/2022, 1536hrs | WQ 2-3 (Dry) 31/05/2022, 1554hrs | WQ 2-4 (Dry) 31/05/2022, 1545hrs | WQ 2-5 (Dry) 31/05/2022, 1602hrs | Controlled Watercourse** |
|---|---|---|---|---|---|---|---|---|
| pH value (In-situ) | - | MLS-SOP-ES-004 using Multi-parameter | 6.37 | 6.94 | 7.31 | 7.22 | 7.73 | 6-9 |
| Turbidity | NTU | | 12.8 | 16.9 | 14.7 | 64.5 | 7.78 | - |
| Conductivity (In -situ) | µs/cm | | 286 | 275 | 271 | 398 | 227 | - |
| Dissolved Oxygen as DO | mg/L | | 4.38 | 4.50 | 4.22 | 3.28 | 6.54 | - |
| Biochemical Oxygen Demand as $BOD_5$ | mg/L | APHA 5210B | 2.85 | 2.77 | 2.75 | 2.77 | <2 | 20 |
| Chemical Oxygen Demand as COD | mg $O_2$/L | Hach Method 8000 (Oct 2014) | 30 | 22 | 20 | 37 | <20 | 60 |
| Total Suspended Solids as TSS | mg/L | APHA 2540D | <10 | <10 | 38.3 | 34.3 | <10 | 30 |
| Total Dissolved Solids as TDS | mg/L | APHA 2540C | 183 | 181 | 173 | 257 | 149 | 1,000 |
| Total Phosphorus as TP | mg/L | APHA 4500-P (J) | 0.071 | 0.060 | 0.065 | 0.055 | 0.043 | - |
| Total Nitrogen as TN | mg/L | APHA 4500-P (J) | 0.45 | 0.48 | 0.54 | 0.95 | 0.35 | - |
| Nitrate as $NO_3$ | mg/L | APHA 4500-$NO_3$ (I) | 0.21 | 0.43 | 0.61 | <0.07 | 0.88 | 20 |
| Phosphate as $PO_4$ | mg/L | APHA 4500-P (G) | 0.14 | 0.13 | 0.12 | 0.15 | 0.11 | 2 |

***Note:***

1. APHA is a standard method for Determination of Water and Waste Water (APHA 23rd Edition, 2017)
2. "<" = Less than. The data reported is less than Detection Limit of the test.
3. ** = Allowable Limits for Trade Effluent Discharge to Controlled Watercourse.
4. Method of stating Test Results and Compliance with Specification will be based on APLAC TC 004, unless inherent in the requested.

MLS

# TEST REPORT

| | | | | | |
|---|---|---|---|---|---|
| Our Reference No. | : | **R223598/2** | Date Received | : | 31/05/2022 |
| Project Code / Ref. | : | Baseline Monitoring DE170 | Date Commenced | : | 31/05/2022 |
| | | | Date Reported | : | 09/06/2022 |
| Customer Ref. No. | : | - | | | |
| Customer Name | : | CH2M (Jacobs) | | | |
| Customer Address | : | 150 Beach Road<br>Gateway West 34th Floor<br>Singapore 189720 | | | |
| Attention To | : | Ms. Catherine Baldedara | | | |
| Sample Description | : | Water Sampling carried out by MLS personnel in accordance to MLS-SOP-ES-001 Rev 4 for 5 Sampling Points | | | |

**RESULTS:** Refer to Page 2

**Tan Thuan Piang**
**Technical Manager**

**Terms & Conditions:**

1) This report shall not be reproduced except in full, unless approval in writing has been given by MLS.
2) The results in this report only apply to the sample received/analysed.
3) MLS agrees to use reasonable diligence in the performance of the service.


**Marchwood Laboratory Services Pte Ltd:** Co. Reg No. : 201422686C
Main (Office and Laboratory): 116 Tuas South Ave 2, West Point Bizhub Singapore 637163 : +65 6790 0118 : +65 6790 0091
Branch (Site and Laboratory): 216 Tuas South Ave 2, West Point Bizhub Singapore 637213 : +65 6262 3736 (Lab) : +65 6262 3726 / 3776 (Site)
Website: www.mls.sg

MLS

R223598/2

**RESULTS**

| Test Parameter | Unit | Test Method | WQ 2-1 (Dry) 31/05/2022, 1527hrs | WQ 2-2 (Dry) 31/05/2022, 1536hrs | WQ 2-3 (Dry) 31/05/2022, 1554hrs | WQ 2-4 (Dry) 31/05/2022, 1545hrs | WQ 2-5 (Dry) 31/05/2022, 1602hrs | Controlled Watercourse** |
|---|---|---|---|---|---|---|---|---|
| Ammoniacal Nitrogen as $NH_3$-N | mg/L | APHA 4500-NH3 (H) | 0.19 | 0.18 | 0.22 | 0.46 | 0.060 | - |
| Enterococcus | cfu/100mL | APHA 9230C | 1,300 | 700 | 1,100 | 6,000 | 1,500 | - |
| Total Organic Carbon | mg/L | APHA 5310B | 3.51 | 3.30 | 3.10 | 8.64 | 2.57 | - |
| Aluminium as Al | mg/L | APHA 3120B | 0.058 | 0.085 | 0.084 | 0.30 | 0.063 | - |
| Arsenic as As | mg/L | APHA 3120B | 0.014 | 0.011 | 0.012 | 0.020 | <0.01 | 0.01 |
| Barium as Ba | mg/L | APHA 3120B | 0.017 | 0.018 | 0.016 | 0.034 | 0.012 | 1 |
| Tin as Sn | mg/L | APHA 3120B | 0.035 | <0.009 | <0.009 | <0.009 | <0.009 | 5 |
| Iron as Fe | mg/L | APHA 3120B | 2.07 | 1.82 | 1.39 | 4.10 | 0.38 | 1 |
| Beryllium as Be | mg/L | APHA 3120B | <0.0006 | <0.0006 | <0.0006 | <0.0006 | <0.0006 | 0.5 |
| Boron as B | mg/L | APHA 3120B | 0.052 | 0.055 | 0.053 | 0.024 | 0.051 | 0.5 |
| Manganese as Mn | mg/L | APHA 3120B | 0.076 | 0.054 | 0.043 | 0.43 | 0.016 | 0.5 |
| *Cadmium as Cd | mg/L | APHA 3120B | <0.0012 | <0.0012 | <0.0012 | <0.0012 | <0.0012 | 0.003 |
| *Chromium as Cr (trivalent and hexavalent) | mg/L | APHA 3120B | <0.003 | <0.003 | <0.003 | <0.003 | <0.003 | 0.05 |
| *Copper as Cu | mg/L | APHA 3120B | <0.0015 | <0.0015 | <0.0015 | <0.0015 | <0.0015 | 0.1 |
| *Lead as Pb | mg/L | APHA 3120B | <0.015 | <0.015 | <0.015 | <0.015 | <0.015 | 0.1 |
| *Mercury as Hg | mg/L | USEPA 245.1 (FIMS) (1994) | <0.0001 | <0.0001 | <0.0001 | <0.0001 | <0.0001 | 0.001 |
| *Nickel as Ni | mg/L | APHA 3120B | <0.0045 | <0.0045 | <0.0045 | <0.0045 | <0.0045 | 0.1 |
| *Selenium as Se | mg/L | APHA 3120B | <0.01 | <0.01 | <0.01 | <0.01 | <0.01 | 0.01 |
| *Silver as Ag | mg/L | APHA 3120B | <0.0015 | <0.0015 | <0.0015 | <0.0015 | <0.0015 | 0.1 |
| *Zinc as Zn | mg/L | APHA 3120B | 0.014 | 0.025 | 0.021 | 0.035 | 0.025 | 0.5 |
| *Metals in total | mg/L | By calculation | 0.014 | 0.025 | 0.021 | 0.035 | 0.025 | 0.5 |

***Note:***

1. APHA is a standard method for Determination of Water and Waste Water (APHA 23rd Edition, 2017)
2. "<" = Less than. The data reported is less than Detection Limit of the test.
3. ** = Allowable Limits for Trade Effluent Discharge to Controlled Watercourse.
4. Method of stating Test Results and Compliance with Specification will be based on APLAC TC 004, unless inherent in the requested.

MLS

# TEST REPORT

| | | | | | |
|---|---|---|---|---|---|
| Our Reference No. | : | **R223618/1** | Date Received | : | 01/06/2022 |
| Project Code / Ref. | : | Baseline Monitoring DE170 | Date Commenced | : | 01/06/2022 |
| | | | Date Reported | : | 09/06/2022 |
| Customer Ref. No. | : | - | | | |
| Customer Name | : | CH2M (Jacobs) | | | |
| Customer Address | : | 150 Beach Road<br>Gateway West 34th Floor<br>Singapore 189720 | | | |
| Attention To | : | Ms. Catherine Baldedara | | | |
| Sample Description | : | Water Sampling carried out by MLS personnel in accordance to MLS-SOP-ES-001 Rev 4 for 5 Sampling Points | | | |

**RESULTS:** Refer to Page 2

**Tan Thuan Piang**
**Technical Manager**

Terms & Conditions:

1) This report shall not be reproduced except in full, unless approval in writing has been given by MLS.
2) The results in this report only apply to the sample received/analysed.
3) MLS agrees to use reasonable diligence in the performance of the service.


**Marchwood Laboratory Services Pte Ltd:** Co. Reg No. : 201422686C
Main (Office and Laboratory): 116 Tuas South Ave 2, West Point Bizhub Singapore 637163 : +65 6790 0118 : +65 6790 0091
Branch (Site and Laboratory): 216 Tuas South Ave 2, West Point Bizhub Singapore 637213 : +65 6262 3736 (Lab) : +65 6262 3726 / 3776 (Site)
Website: www.mls.sg

MLS

R223618/1

**RESULTS**

| Test Parameter | Unit | Test Method | WQ 1-1 (Dry) 01/06/2022, 1315hrs | WQ 1-2 (Dry) 01/06/2022, 1332hrs | WQ 1-3 (Dry) 01/06/2022, 1346hrs | WQ 1A-2 (Dry) 01/06/2022, 1246hrs | WQ 1A-3 (Dry) 01/06/2022, 1251hrs | Controlled Watercourse** |
|---|---|---|---|---|---|---|---|---|
| pH value (In-situ) | - | MLS-SOP-ES-004 using Multi-parameter | 9.52 | 8.29 | 7.93 | 6.39 | 6.66 | 6-9 |
| Turbidity | NTU | | 5.03 | 5.40 | 5.11 | 39.0 | 13.9 | - |
| Conductivity (In -situ) | µs/cm | | 271 | 279 | 257 | 426 | 307 | - |
| Dissolved Oxygen as DO | mg/L | | 9.57 | 8.74 | 7.12 | 2.86 | 3.18 | - |
| Biochemical Oxygen Demand as $BOD_5$ | mg/L | APHA 5210B | 2.65 | 2.67 | 2.67 | 3.79 | 2.81 | 20 |
| Chemical Oxygen Demand as COD | mg $O_2$/L | Hach Method 8000 (Oct 2014) | <20 | <20 | <20 | 29 | 31 | 60 |
| Total Suspended Solids as TSS | mg/L | APHA 2540D | <10 | <10 | <10 | 17.3 | 12.7 | 30 |
| Total Dissolved Solids as TDS | mg/L | APHA 2540C | 164 | 166 | 167 | 277 | 199 | 1,000 |
| Total Phosphorus as TP | mg/L | APHA 4500-P (J) | 0.11 | 0.084 | 0.061 | 0.74 | 0.56 | - |
| Total Nitrogen as TN | mg/L | APHA 4500-P (J) | 0.29 | 0.39 | 0.36 | 1.28 | 0.92 | - |
| Nitrate as $NO_3$ | mg/L | APHA 4500-$NO_3$ (I) | <0.07 | 0.090 | 0.48 | <0.07 | <0.07 | 20 |
| Phosphate as $PO_4$ | mg/L | APHA 4500-P (G) | 0.27 | 0.19 | 0.17 | 1.57 | 1.43 | 2 |

***Note:***

1. APHA is a standard method for Determination of Water and Waste Water (APHA 23rd Edition, 2017)
2. "<" = Less than. The data reported is less than Detection Limit of the test.
3. ** = Allowable Limits for Trade Effluent Discharge to Controlled Watercourse.
4. Method of stating Test Results and Compliance with Specification will be based on APLAC TC 004, unless inherent in the requested.

MLS

# TEST REPORT

| | | | | | |
|---|---|---|---|---|---|
| Our Reference No. | : | **R223618/2** | Date Received | : | 01/06/2022 |
| Project Code / Ref. | : | Baseline Monitoring DE170 | Date Commenced | : | 01/06/2022 |
| | | | Date Reported | : | 09/06/2022 |
| Customer Ref. No. | : | - | | | |
| Customer Name | : | CH2M (Jacobs) | | | |
| Customer Address | : | 150 Beach Road<br>Gateway West 34th Floor<br>Singapore 189720 | | | |
| Attention To | : | Ms. Catherine Baldedara | | | |
| Sample Description | : | Water Sampling carried out by MLS personnel in accordance to MLS-SOP-ES-001 Rev 4 for 5 Sampling Points | | | |
| **RESULTS** | | Refer to Page 2 | | | |

**Tan Thuan Piang**
**Technical Manager**

**Terms & Conditions:**

1) This report shall not be reproduced except in full, unless approval in writing has been given by MLS.
2) The results in this report only apply to the sample received/analysed.
3) MLS agrees to use reasonable diligence in the performance of the service.


**Marchwood Laboratory Services Pte Ltd:** Co. Reg No. : 201422686C
Main (Office and Laboratory): 116 Tuas South Ave 2, West Point Bizhub Singapore 637163 : +65 6790 0118 : +65 6790 0091
Branch (Site and Laboratory): 216 Tuas South Ave 2, West Point Bizhub Singapore 637213 : +65 6262 3736 (Lab) : +65 6262 3726 / 3776 (Site)
Website: www.mls.sg

MLS

R223618/2

**RESULTS**

| Test Parameter | Unit | Test Method | WQ 1-1 (Dry) 01/06/2022, 1315hrs | WQ 1-2 (Dry) 01/06/2022, 1332hrs | WQ 1-3 (Dry) 01/06/2022, 1346hrs | WQ 1A-2 (Dry) 01/06/2022, 1246hrs | WQ 1A-3 (Dry) 01/06/2022, 1251hrs | Controlled Watercourse** |
|---|---|---|---|---|---|---|---|---|
| Ammoniacal Nitrogen as $NH_3$-N | mg/L | APHA 4500-NH3 (H) | 0.016 | 0.011 | 0.016 | 0.53 | 0.24 | - |
| Enterococcus | cfu/100mL | APHA 9230C | 22,000 | 7,400 | 15,000 | 600 | 1,700 | - |
| Total Organic Carbon | mg/L | APHA 5310B | 5.04 | 4.22 | 3.44 | 10.9 | 10.5 | - |
| Aluminium as Al | mg/L | APHA 3120B | 0.043 | 0.031 | 0.085 | 0.23 | 0.12 | - |
| Arsenic as As | mg/L | APHA 3120B | 0.023 | 0.010 | <0.01 | <0.01 | <0.01 | 0.01 |
| Barium as Ba | mg/L | APHA 3120B | 0.011 | 0.013 | 0.015 | 0.0097 | 0.008 | 1 |
| Tin as Sn | mg/L | APHA 3120B | 0.069 | 0.019 | <0.009 | <0.009 | 0.010 | 5 |
| Iron as Fe | mg/L | APHA 3120B | 0.20 | 0.29 | 0.50 | 0.89 | 0.58 | 1 |
| Beryllium as Be | mg/L | APHA 3120B | 0.0011 | <0.0006 | <0.0006 | <0.0006 | <0.0006 | 0.5 |
| Boron as B | mg/L | APHA 3120B | 0.035 | 0.038 | 0.046 | 0.033 | 0.025 | 0.5 |
| Manganese as Mn | mg/L | APHA 3120B | 0.0033 | 0.0076 | 0.018 | 0.065 | 0.041 | 0.5 |
| *Cadmium as Cd | mg/L | APHA 3120B | 0.0014 | <0.0012 | <0.0012 | <0.0012 | <0.0012 | 0.003 |
| *Chromium as Cr (trivalent and hexavalent) | mg/L | APHA 3120B | 0.0031 | <0.003 | 0.0037 | <0.003 | 0.0037 | 0.05 |
| *Copper as Cu | mg/L | APHA 3120B | 0.0016 | <0.0015 | <0.0015 | <0.0015 | <0.0015 | 0.1 |
| *Lead as Pb | mg/L | APHA 3120B | <0.015 | <0.015 | <0.015 | <0.015 | <0.015 | 0.1 |
| *Mercury as Hg | mg/L | USEPA 245.1 (FIMS) (1994) | <0.0001 | <0.0001 | <0.0001 | <0.0001 | <0.0001 | 0.001 |
| *Nickel as Ni | mg/L | APHA 3120B | <0.0045 | <0.0045 | <0.0045 | <0.0045 | <0.0045 | 0.1 |
| *Selenium as Se | mg/L | APHA 3120B | <0.01 | <0.01 | <0.01 | <0.01 | <0.01 | 0.01 |
| *Silver as Ag | mg/L | APHA 3120B | <0.0015 | <0.0015 | <0.0015 | <0.0015 | <0.0015 | 0.1 |
| *Zinc as Zn | mg/L | APHA 3120B | 0.028 | 0.022 | 0.084 | 0.025 | 0.033 | 0.5 |
| *Metals in total | mg/L | By calculation | 0.034 | 0.022 | 0.087 | 0.025 | 0.036 | 0.5 |

***Note:***

1. APHA is a standard method for Determination of Water and Waste Water (APHA 23rd Edition, 2017)
2. "<" = Less than. The data reported is less than Detection Limit of the test.
3. ** = Allowable Limits for Trade Effluent Discharge to Controlled Watercourse.
4. Method of stating Test Results and Compliance with Specification will be based on APLAC TC 004, unless inherent in the requested.

MLS

# TEST REPORT

| | | | | | |
|---|---|---|---|---|---|
| Our Reference No. | : | **R224815/1** | Date Received | : | 19/07/2022 |
| Project Code / Ref. | : | Baseline Monitoring DE170 | Date Commenced | : | 19/07/2022 |
| | | | Date Reported | : | 29/07/2022 |
| Customer Ref. No. | : | - | | | |
| Customer Name | : | CH2M (Jacobs) | | | |
| Customer Address | : | 150 Beach Road<br>Gateway West 34th Floor<br>Singapore 189720 | | | |
| Attention To | : | Ms. Catherine Baldedara | | | |
| Sample Description | : | Water Sampling carried out by MLS personnel in accordance to MLS-SOP-ES-001 Rev 4 for 5 Sampling Points | | | |
| **RESULTS** | : | Refer to Page 2 | | | |

**Tan Thuan Piang**
**Technical Manager**

**Terms & Conditions:**

1) This report shall not be reproduced except in full, unless approval in writing has been given by MLS.
2) The results in this report only apply to the sample received/analysed.
3) MLS agrees to use reasonable diligence in the performance of the service.

**Marchwood Laboratory Services Pte Ltd:** Co. Reg No. : 201422686C
Main (Office and Laboratory): 116 Tuas South Ave 2, West Point Bizhub Singapore 637163 : +65 6790 0118 : +65 6790 0091
Branch (Site and Laboratory): 216 Tuas South Ave 2, West Point Bizhub Singapore 637213 : +65 6262 3736 (Lab) : +65 6262 3726 / 3776 (Site)
Website: www.mls.sg

R224815/1

MLS

**RESULTS**

| SN | Test Parameter | Unit | Test Method | Sample 1 | Sample 2 | Sample 3 | Sample 4 | Sample 5 | Controlled Watercourse** |
|---|---|---|---|---|---|---|---|---|---|
| | | | | WQ 1A-2 (Dry) | WQ 1A-3 (Dry) | WQ 1-1 (Dry) | WQ 1-2 (Dry) | WQ 1-3 (Dry) | |
| | | | | 19/07/2022 | 19/07/2022 | 19/07/2022 | 19/07/2022 | 19/07/2022 | |
| | | | | 1510 hrs | 1518 hrs | 1545 hrs | 1616 hrs | 1630 hrs | |
| 1 | pH value (In-situ) | - | MLS-SOP-ES-004 using Multi-parameter | 6.70 | 6.95 | 9.21 | 8.67 | 8.02 | 6-9 |
| 2 | Turbidity | NTU | | 16.7 | 22.2 | 6.15 | 6.35 | 22.6 | - |
| 3 | Conductivity (In -situ) | µs/cm | | 630 | 258 | 256 | 283 | 288 | - |
| 4 | Dissolved Oxygen as DO | mg/L | | 2.97 | 2.64 | 7.93 | 7.52 | 5.78 | - |
| 5 | Biochemical Oxygen Demand as $BOD_5$ | mg/L | APHA 5210B | <2 | 4.85 | <2 | <2 | <2 | 20 |
| 6 | Chemical Oxygen Demand as COD | mg $O_2$/L | Hach Method 8000 (Oct 2014) | 45 | 44 | 20 | <20 | <20 | 60 |
| 7 | Total Suspended Solids as TSS | mg/L | APHA 2540D | 39.0 | 20.7 | 22.5 | 18.3 | 28.0 | 30 |
| 8 | Total Dissolved Solids as TDS | mg/L | APHA 2540C | 363 | 163 | 164 | 163 | 171 | 1,000 |
| 9 | Total Phosphorus as TP | mg/L | APHA 4500-P (J) | 1.27 | 0.58 | 0.18 | 0.13 | 0.13 | - |
| 10 | Total Nitrogen as TN | mg/L | APHA 4500-P (J) | 6.53 | 1.21 | 0.60 | 0.59 | 0.65 | - |
| 11 | Nitrate as $NO_3$ | mg/L | APHA 4500-$NO_3$ (I) | <0.07 | <0.07 | 0.070 | 0.31 | 0.70 | 20 |
| 12 | Phosphate as $PO_4$ | mg/L | APHA 4500-P (G) | 3.64 | 1.59 | 0.52 | 0.36 | 0.21 | 2 |

***Note:***

1. APHA is a standard method for Determination of Water and Waste Water (APHA 23rd Edition, 2017)
2. "<" = Less than. The data reported is less than Detection Limit of the test.
3. ** = Allowable Limits for Trade Effluent Discharge to Controlled Watercourse.

MLS

# TEST REPORT

| | | | | | |
|---|---|---|---|---|---|
| Our Reference No. | : | **R224815/2** | Date Received | : | 19/07/2022 |
| Project Code / Ref. | : | Baseline Monitoring DE170 | Date Commenced | : | 19/07/2022 |
| | | | Date Reported | : | 29/07/2022 |
| Customer Ref. No. | : | - | | | |
| Customer Name | : | CH2M (Jacobs) | | | |
| Customer Address | : | 150 Beach Road<br>Gateway West 34th Floor<br>Singapore 189720 | | | |
| Attention To | : | Ms. Catherine Baldedara | | | |
| Sample Description | : | Water Sampling carried out by MLS personnel in accordance to MLS-SOP-ES-001 Rev 4 for 5 Sampling Points | | | |
| **RESULTS** | : | Refer to Page 2 | | | |

**Tan Thuan Piang**
**Technical Manager**

**Terms & Conditions:**

1) This report shall not be reproduced except in full, unless approval in writing has been given by MLS.
2) The results in this report only apply to the sample received/analysed.
3) MLS agrees to use reasonable diligence in the performance of the service.


**Marchwood Laboratory Services Pte Ltd:** Co. Reg No. : 201422686C
Main (Office and Laboratory): 116 Tuas South Ave 2, West Point Bizhub Singapore 637163 : +65 6790 0118 : +65 6790 0091
Branch (Site and Laboratory): 216 Tuas South Ave 2, West Point Bizhub Singapore 637213 : +65 6262 3736 (Lab) : +65 6262 3726 / 3776 (Site)
Website: www.mls.sg

R224815/2

MLS

## RESULTS

| SN | Test Parameter | Unit | Test Method | Sample 1 | Sample 2 | Sample 3 | Sample 4 | Sample 5 | Controlled Watercourse** |
|---|---|---|---|---|---|---|---|---|---|
| | | | | WQ 1A-2 (Dry) | WQ 1A-3 (Dry) | WQ 1-1 (Dry) | WQ 1-2 (Dry) | WQ 1-3 (Dry) | |
| | | | | 19/07/2022 | 19/07/2022 | 19/07/2022 | 19/07/2022 | 19/07/2022 | |
| | | | | 1510 hrs | 1518 hrs | 1545 hrs | 1616 hrs | 1630 hrs | |
| 1 | Ammoniacal Nitrogen as $NH_3$-N | mg/L | APHA 4500-$NH_3$ (H) | 5.67 | 0.23 | 0.016 | 0.016 | 0.019 | - |
| 2 | Enterococcus | cfu/100mL | APHA 9230C | 100 | 510 | 300 | 16,000 | 5,200 | - |
| 3 | Total Organic Carbon | mg/L | APHA 5310B | 17.3 | 11.5 | 10.7 | 12.1 | 11.0 | - |
| 4 | Aluminium as Al | mg/L | APHA 3120B | 0.13 | 0.041 | 0.031 | 0.058 | 0.23 | - |
| 5 | Arsenic as As | mg/L | APHA 3120B | 0.019 | 0.010 | <0.01 | <0.01 | <0.01 | 0.01 |
| 6 | Barium as Ba | mg/L | APHA 3120B | 0.015 | 0.0096 | 0.0096 | 0.014 | 0.020 | 1 |
| 7 | Tin as Sn | mg/L | APHA 3120B | 0.018 | <0.009 | <0.009 | <0.009 | 0.013 | 5 |
| 8 | Iron as Fe | mg/L | APHA 3120B | 0.43 | 0.26 | 0.090 | 0.56 | 2.63 | 1 |
| 9 | Beryllium as Be | mg/L | APHA 3120B | <0.0006 | <0.0006 | <0.0006 | <0.0006 | <0.0006 | 0.5 |
| 10 | Boron as B | mg/L | APHA 3120B | 0.051 | 0.031 | 0.029 | 0.032 | 0.044 | 0.5 |
| 11 | Manganese as Mn | mg/L | APHA 3120B | 0.065 | 0.042 | 0.0038 | 0.014 | 0.11 | 0.5 |
| 12 | *Cadmium as Cd | mg/L | APHA 3120B | <0.0012 | <0.0012 | <0.0012 | <0.0012 | <0.0012 | 0.003 |
| 13 | *Chromium as Cr (trivalent and hexavalent) | mg/L | APHA 3120B | <0.0030 | <0.0030 | <0.0030 | <0.0030 | <0.0030 | 0.05 |
| 14 | *Copper as Cu | mg/L | APHA 3120B | <0.0015 | <0.0015 | <0.0015 | <0.0015 | <0.0015 | 0.1 |
| 15 | *Lead as Pb | mg/L | APHA 3120B | <0.015 | <0.015 | <0.015 | <0.015 | <0.015 | 0.1 |
| 16 | *Mercury as Hg | mg/L | USEPA 245.1 (FIMS) (1994) | <0.0001 | <0.0001 | <0.0001 | <0.0001 | <0.0001 | 0.001 |
| 17 | *Nickel as Ni | mg/L | APHA 3120B | <0.0045 | <0.0045 | <0.0045 | <0.0045 | <0.0045 | 0.1 |
| 18 | *Selenium as Se | mg/L | APHA 3120B | <0.010 | <0.010 | <0.010 | <0.010 | <0.010 | 0.01 |
| 19 | *Silver as Ag | mg/L | APHA 3120B | 0.0061 | <0.0015 | <0.0015 | <0.0015 | <0.0015 | 0.1 |
| 20 | *Zinc as Zn | mg/L | APHA 3120B | 0.028 | 0.023 | 0.0091 | 0.010 | 0.027 | 0.5 |
| 21 | *Metals in total | mg/L | By calculation | 0.034 | 0.023 | 0.0091 | 0.010 | 0.050 | 0.5 |

***Note:***

1. APHA is a standard method for Determination of Water and Waste Water (APHA 23rd Edition, 2017)
2. "<" = Less than. The data reported is less than Detection Limit of the test.
3. ** = Allowable Limits for Trade Effluent Discharge to Controlled Watercourse.

MLS

# TEST REPORT

| | | | | | |
|---|---|---|---|---|---|
| Our Reference No. | : | **R224823/1** | Date Received | : | 20/07/2022 |
| Project Code / Ref. | : | Baseline Monitoring DE170 | Date Commenced | : | 20/07/2022 |
| | | | Date Reported | : | 01/08/2022 |
| Customer Ref. No. | : | - | | | |
| Customer Name | : | CH2M (Jacobs) | | | |
| Customer Address | : | 150 Beach Road<br>Gateway West 34th Floor<br>Singapore 189720 | | | |
| Attention To | : | Ms. Catherine Baldedara | | | |
| Sample Description | : | Water Sampling carried out by MLS personnel in accordance to MLS-SOP-ES-001 Rev 4 for 5 Sampling Points | | | |
| **RESULTS** | : | Refer to Page 2 | | | |

**Tan Thuan Piang**
**Technical Manager**

**Terms & Conditions:**

1) This report shall not be reproduced except in full, unless approval in writing has been given by MLS.
2) The results in this report only apply to the sample received/analysed.
3) MLS agrees to use reasonable diligence in the performance of the service.


**Marchwood Laboratory Services Pte Ltd:** Co. Reg No. : 201422686C
Main (Office and Laboratory): 116 Tuas South Ave 2, West Point Bizhub Singapore 637163 : +65 6790 0118 : +65 6790 0091
Branch (Site and Laboratory): 216 Tuas South Ave 2, West Point Bizhub Singapore 637213 : +65 6262 3736 (Lab) : +65 6262 3726 / 3776 (Site)
Website: www.mls.sg

R224823/1

MLS

RESULTS

| SN | Test Parameter | Unit | Test Method | Sample 1 | Sample 2 | Sample 3 | Sample 4 | Sample 5 | Controlled Watercourse** |
|---|---|---|---|---|---|---|---|---|---|
| | | | | WQ 1A-2 (Wet) | WQ 1A-3 (Wet) | WQ 1-1 (Wet) | WQ 1-2 (Wet) | WQ 1-3 (Wet) | |
| | | | | 20/07/2022 | 20/07/2022 | 20/07/2022 | 20/07/2022 | 20/07/2022 | |
| | | | | 1055 hrs | 1105 hrs | 1127 hrs | 1145 hrs | 1200 hrs | |
| 2 | pH value (In-situ) | - | MLS-SOP-ES-004 using Multi-parameter | 6.77 | 6.79 | 7.65 | 7.73 | 7.68 | 6-9 |
| 3 | Turbidity | NTU | | 95.0 | 14.3 | 7.68 | 9.50 | 6.40 | - |
| 4 | Conductivity (In -situ) | µs/cm | | 422 | 244 | 262 | 283 | 262 | - |
| 5 | Dissolved Oxygen as DO | mg/L | | 3.86 | 2.90 | 8.74 | 8.85 | 6.98 | - |
| 6 | Biochemical Oxygen Demand as $BOD_5$ | mg/L | APHA 5210B | 4.15 | <2 | <2 | <2 | <2 | 20 |
| 7 | Chemical Oxygen Demand as COD | mg $O_2$/L | Hach Method 8000 (Oct 2014) | 67 | 37 | 28 | 27 | 36 | 60 |
| 8 | Total Suspended Solids as TSS | mg/L | APHA 2540D | 65.6 | <10 | 13.3 | 18.3 | <10 | 30 |
| 9 | Total Dissolved Solids as TDS | mg/L | APHA 2540C | 278 | 156 | 171 | 175 | 171 | 1,000 |
| 10 | Total Phosphorus as TP | mg/L | APHA 4500-P (J) | 1.04 | 0.63 | 0.12 | 0.11 | 0.11 | - |
| 11 | Total Nitrogen as TN | mg/L | APHA 4500-P (J) | 5.60 | 1.38 | 1.51 | 1.39 | 0.79 | - |
| 12 | Nitrate as $NO_3$ | mg/L | APHA 4500-$NO_3$ (I) | <0.07 | <0.07 | 5.09 | 4.51 | 1.00 | 20 |
| 13 | Phosphate as $PO_4$ | mg/L | APHA 4500-P (G) | 2.53 | 1.82 | 0.36 | 0.30 | 0.32 | 2 |

*Note:*

1. APHA is a standard method for Determination of Water and Waste Water (APHA 23rd Edition, 2017)
2. "<" = Less than. The data reported is less than Detection Limit of the test.
3. ** = Allowable Limits for Trade Effluent Discharge to Controlled Watercourse.

MLS

# TEST REPORT

| | | | | | |
|---|---|---|---|---|---|
| Our Reference No. | : | **R224823/2** | Date Received | : | 20/07/2022 |
| Project Code / Ref. | : | Baseline Monitoring DE170 | Date Commenced | : | 20/07/2022 |
| | | | Date Reported | : | 01/08/2022 |
| Customer Ref. No. | : | - | | | |
| Customer Name | : | CH2M (Jacobs) | | | |
| Customer Address | : | 150 Beach Road<br>Gateway West 34th Floor<br>Singapore 189720 | | | |
| Attention To | : | Ms. Catherine Baldedara | | | |
| Sample Description | : | Water Sampling carried out by MLS personnel in accordance to MLS-SOP-ES-001 Rev 4 for 5 Sampling Points | | | |
| **RESULTS** | : | Refer to Page 2 | | | |

**Tan Thuan Piang**
**Technical Manager**

**Terms & Conditions:**

1) This report shall not be reproduced except in full, unless approval in writing has been given by MLS.
2) The results in this report only apply to the sample received/analysed.
3) MLS agrees to use reasonable diligence in the performance of the service.

**Marchwood Laboratory Services Pte Ltd:** Co. Reg No. : 201422686C
Main (Office and Laboratory): 116 Tuas South Ave 2, West Point Bizhub Singapore 637163 : +65 6790 0118 : +65 6790 0091
Branch (Site and Laboratory): 216 Tuas South Ave 2, West Point Bizhub Singapore 637213 : +65 6262 3736 (Lab) : +65 6262 3726 / 3776 (Site)
Website: www.mls.sg

R224823/2

MLS

**RESULTS**

| SN | Test Parameter | Unit | Test Method | Sample 1 | Sample 2 | Sample 3 | Sample 4 | Sample 5 | Controlled Watercourse** |
|---|---|---|---|---|---|---|---|---|---|
| | | | | WQ 1A-2 (Wet) | WQ 1A-3 (Wet) | WQ 1-1 (Wet) | WQ 1-2 (Wet) | WQ 1-3 (Wet) | |
| | | | | 20/07/2022 | 20/07/2022 | 20/07/2022 | 20/07/2022 | 20/07/2022 | |
| | | | | 1055 hrs | 1105 hrs | 1127 hrs | 1145 hrs | 1200 hrs | |
| 1 | Ammoniacal Nitrogen as $NH_3$-N | mg/L | APHA 4500-$NH_3$ (H) | 4.81 | 0.62 | 0.018 | 0.030 | 0.016 | - |
| 2 | Enterococcus | cfu/100mL | APHA 9230C | 5,600 | 1,800 | 43,000 | 18,000 | 11,000 | - |
| 3 | Total Organic Carbon | mg/L | APHA 5310B | 14.8 | 11.0 | 10.2 | 9.02 | 9.04 | - |
| 4 | Aluminium as Al | mg/L | APHA 3120B | 0.84 | 0.028 | 0.059 | 0.24 | 0.030 | - |
| 5 | Arsenic as As | mg/L | APHA 3120B | 0.020 | <0.01 | <0.01 | <0.01 | 0.011 | 0.01 |
| 6 | Barium as Ba | mg/L | APHA 3120B | 0.014 | 0.010 | 0.020 | 0.024 | 0.016 | 1 |
| 7 | Tin as Sn | mg/L | APHA 3120B | 0.031 | 0.015 | <0.0090 | <0.0090 | <0.0090 | 5 |
| 8 | Iron as Fe | mg/L | APHA 3120B | 1.36 | 0.17 | 0.24 | 0.84 | 0.40 | 1 |
| 9 | Beryllium as Be | mg/L | APHA 3120B | <0.0006 | <0.0006 | <0.0006 | <0.0006 | <0.0006 | 0.5 |
| 10 | Boron as B | mg/L | APHA 3120B | 0.049 | 0.029 | 0.032 | 0.033 | 0.042 | 0.5 |
| 11 | Manganese as Mn | mg/L | APHA 3120B | 0.048 | 0.044 | 0.0032 | 0.021 | 0.0061 | 0.5 |
| 12 | *Cadmium as Cd | mg/L | APHA 3120B | <0.0012 | <0.0012 | <0.0012 | <0.0012 | <0.0012 | 0.003 |
| 13 | *Chromium as Cr (trivalent and hexavalent) | mg/L | APHA 3120B | <0.0030 | <0.0030 | <0.0030 | <0.0030 | <0.0030 | 0.05 |
| 14 | *Copper as Cu | mg/L | APHA 3120B | 0.0035 | <0.0015 | 0.0071 | 0.0049 | <0.0015 | 0.1 |
| 15 | *Lead as Pb | mg/L | APHA 3120B | <0.015 | <0.015 | <0.015 | <0.015 | <0.015 | 0.1 |
| 16 | *Mercury as Hg | mg/L | USEPA 245.1 (FIMS) (1994) | <0.0001 | <0.0001 | <0.0001 | <0.0001 | <0.0001 | 0.001 |
| 17 | *Nickel as Ni | mg/L | APHA 3120B | <0.0045 | <0.0045 | <0.0045 | <0.0045 | <0.0045 | 0.1 |
| 18 | *Selenium as Se | mg/L | APHA 3120B | <0.010 | <0.010 | <0.010 | <0.010 | <0.010 | 0.01 |
| 19 | *Silver as Ag | mg/L | APHA 3120B | <0.015 | <0.015 | <0.015 | <0.015 | <0.015 | 0.1 |
| 20 | *Zinc as Zn | mg/L | APHA 3120B | 0.019 | 0.036 | 0.020 | 0.033 | 0.012 | 0.5 |
| 21 | *Metals in total | mg/L | By calculation | 0.022 | 0.036 | 0.027 | 0.038 | 0.012 | 0.5 |

*Note:*

1. APHA is a standard method for Determination of Water and Waste Water (APHA 23rd Edition, 2017)
2. "<" = Less than. The data reported is less than Detection Limit of the test.
3. ** = Allowable Limits for Trade Effluent Discharge to Controlled Watercourse.

MLS

# TEST REPORT

| | | | | | |
|---|---|---|---|---|---|
| Our Reference No. | : | **R225376/1** | Date Received | : | 12/08/2022 |
| Project Code / Ref. | : | Baseline Monitoring DE170 | Date Commenced | : | 12/08/2022 |
| | | | Date Reported | : | 22/08/2022 |
| Customer Ref. No. | : | - | | | |
| Customer Name | : | CH2M (Jacobs) | | | |
| Customer Address | : | 150 Beach Road<br>Gateway West 34th Floor<br>Singapore 189720 | | | |
| Attention To | : | Ms. Catherine Baldedara | | | |
| Sample Description | : | Water Sampling carried out by MLS personnel in accordance to MLS-SOP-ES-001 Rev 4 for 13 Sampling Points | | | |
| **RESULTS** | : | Refer to Page 2 to Page 3 | | | |

**Tan Thuan Piang**
**Technical Manager**

**Terms & Conditions:**

1) This report shall not be reproduced except in full, unless approval in writing has been given by MLS.
2) The results in this report only apply to the sample received/analysed.
3) MLS agrees to use reasonable diligence in the performance of the service.


**Marchwood Laboratory Services Pte Ltd:** Co. Reg No. : 201422686C
Main (Office and Laboratory): 116 Tuas South Ave 2, West Point Bizhub Singapore 637163 : +65 6790 0118 : +65 6790 0091
Branch (Site and Laboratory): 216 Tuas South Ave 2, West Point Bizhub Singapore 637213 : +65 6262 3736 (Lab) : +65 6262 3726 / 3776 (Site)
Website: www.mls.sg

R225376/1

RESULTS

| SN | Test Parameter | Unit | Test Method | Sample 1 | Sample 2 | Sample 3 | Sample 4 | Sample 5 | Sample 6 | Controlled Watercourse** |
|---|---|---|---|---|---|---|---|---|---|---|
| | | | | WQ3-1 Dry | WQ3-2 Dry | WQ3-3 Dry | WQ3-4 Dry | WQ3-4 (External Dry) | WQ 4-1 (Dry) | |
| | | | | 12/08/2022 | 12/08/2022 | 12/08/2022 | 12/08/2022 | 12/08/2022 | 12/08/2022 | |
| | | | | 1244hrs | 1258hrs | 1108hrs | 1117hrs | 1035hrs | 1126hrs | |
| 1 | pH value (In-situ) | - | MLS-SOP-ES-004 using Multi-parameter | 8.56 | 8.76 | 8.31 | 7.94 | 6.84 | 7.88 | 6-9 |
| 2 | Turbidity | NTU | | 12.0 | 7.19 | 11.5 | 20.7 | 22.2 | 15.5 | - |
| 3 | Conductivity (In -situ) | µs/cm | | 300 | 260 | 179 | 263 | 302 | 363 | - |
| 4 | Dissolved Oxygen as DO | mg/L | | 10.5 | 10.4 | 11.4 | 9.30 | 5.93 | 7.66 | - |
| 5 | Biochemical Oxygen Demand as $BOD_5$ | mg/L | APHA 5210B | 4.44 | <2 | <2 | <2 | <2 | <2 | 20 |
| 6 | Chemical Oxygen Demand as COD | mg $O_2$/L | Hach Method 8000 (Oct 2014) | 20 | <20 | <20 | <20 | <20 | <20 | 60 |
| 7 | Total Suspended Solids as TSS | mg/L | APHA 2540D | 23.3 | <10 | <10 | <10 | 15.7 | <10 | 30 |
| 8 | Total Dissolved Solids as TDS | mg/L | APHA 2540C | 189 | 161 | 113 | 164 | 195 | 233 | 1,000 |
| 9 | Total Phosphorus as TP | mg/L | APHA 4500-P (J) | 0.070 | 0.043 | 0.15 | 0.048 | 0.052 | 0.12 | - |
| 10 | Total Nitrogen as TN | mg/L | APHA 4500-P (J) | 0.93 | 0.78 | 0.83 | 0.45 | 0.75 | 0.39 | - |
| 11 | Nitrate as $NO_3$ | mg/L | APHA 4500-$NO_3$ (I) | 0.86 | 2.53 | 1.97 | 0.98 | 1.97 | 0.50 | 20 |
| 12 | Phosphate as $PO_4$ | mg/L | APHA 4500-P (G) | 0.10 | 0.11 | 0.29 | 0.10 | 0.12 | 0.16 | 2 |

*Note:*

1. APHA is a standard method for Determination of Water and Waste Water (APHA 23rd Edition, 2017)
2. "<" = Less than. The data reported is less than Detection Limit of the test.
3. ** = Allowable Limits for Trade Effluent Discharge to Controlled Watercourse.

R225376/1

RESULTS

| SN | Test Parameter | Unit | Test Method | Sample 7 | Sample 8 | Sample 9 | Sample 10 | Sample 11 | Sample 12 | Sample 13 | Controlled Watercourse** |
|---|---|---|---|---|---|---|---|---|---|---|---|
| | | | | WQ 4-2 (Dry) | WQ 4-3 (Dry) | WQ 4-4 (Dry) | WQ 4-5 (Dry) | WQ 4-6 (Dry) | WQ 4-7 (Dry) | WQ 4-8 (Dry) | |
| | | | | 12/08/2022 | 12/08/2022 | 12/08/2022 | 12/08/2022 | 12/08/2022 | 12/08/2022 | 12/08/2022 | |
| | | | | 1134hrs | 1140hrs | 1147hrs | 1154hrs | 1200hrs | 1207hrs | 1212hrs | |
| 1 | pH value (In-situ) | - | MLS-SOP-ES-004 using Multi-parameter | 7.41 | 7.55 | 7.32 | 7.02 | 7.06 | 7.22 | 7.37 | 6-9 |
| 2 | Turbidity | NTU | | 15.1 | 15.8 | 208 | 18.8 | 27.9 | 28.0 | 7.89 | - |
| 3 | Conductivity (In -situ) | µs/cm | | 369 | 401 | 416 | 451 | 467 | 457 | 473 | - |
| 4 | Dissolved Oxygen as DO | mg/L | | 6.41 | 6.51 | 5.41 | 3.13 | 4.14 | 5.02 | 5.78 | - |
| 5 | Biochemical Oxygen Demand as $BOD_5$ | mg/L | APHA 5210B | <2 | <2 | <2 | <2 | <2 | 2.78 | 2.94 | 20 |
| 6 | Chemical Oxygen Demand as COD | mg $O_2$/L | Hach Method 8000 (Oct 2014) | <20 | 29 | 33 | <20 | <20 | 22 | <20 | 60 |
| 7 | Total Suspended Solids as TSS | mg/L | APHA 2540D | 25.6 | 126 | 54.0 | 30.0 | 29.2 | 54.2 | 18.3 | 30 |
| 8 | Total Dissolved Solids as TDS | mg/L | APHA 2540C | 239 | 256 | 260 | 288 | 298 | 293 | 297 | 1,000 |
| 9 | Total Phosphorus as TP | mg/L | APHA 4500-P (J) | 0.14 | 0.17 | 0.18 | 0.13 | 0.14 | 0.10 | 0.15 | - |
| 10 | Total Nitrogen as TN | mg/L | APHA 4500-P (J) | 0.46 | 0.58 | 0.55 | 0.51 | 0.68 | 0.56 | 0.35 | - |
| 11 | Nitrate as $NO_3$ | mg/L | APHA 4500-$NO_3$ (I) | 0.75 | 0.96 | 0.88 | 1.23 | 1.30 | 0.80 | 0.45 | 20 |
| 12 | Phosphate as $PO_4$ | mg/L | APHA 4500-P (G) | 0.18 | 0.18 | 0.17 | 0.19 | 0.18 | 0.16 | 0.21 | 2 |

*Note:*

1. APHA is a standard method for Determination of Water and Waste Water (APHA 23rd Edition, 2017)
2. "<" = Less than. The data reported is less than Detection Limit of the test.
3. ** = Allowable Limits for Trade Effluent Discharge to Controlled Watercourse.

MLS

# TEST REPORT

| | | | | | |
|---|---|---|---|---|---|
| Our Reference No. | : | **R225376/2** | Date Received | : | 12/08/2022 |
| Project Code / Ref. | : | Baseline Monitoring DE170 | Date Commenced | : | 12/08/2022 |
| | | | Date Reported | : | 22/08/2022 |
| Customer Ref. No. | : | - | | | |
| Customer Name | : | CH2M (Jacobs) | | | |
| Customer Address | : | 150 Beach Road<br>Gateway West 34th Floor<br>Singapore 189720 | | | |
| Attention To | : | Ms. Catherine Baldedara | | | |
| Sample Description | : | Water Sampling carried out by MLS personnel in accordance to MLS-SOP-ES-001 Rev 4 for 13 Sampling Points | | | |
| **RESULTS** | : | Refer to Page 2 to Pahe 3 | | | |

**Tan Thuan Piang**
**Technical Manager**

**Terms & Conditions:**

1) This report shall not be reproduced except in full, unless approval in writing has been given by MLS.
2) The results in this report only apply to the sample received/analysed.
3) MLS agrees to use reasonable diligence in the performance of the service.


**Marchwood Laboratory Services Pte Ltd:** Co. Reg No. : 201422686C
Main (Office and Laboratory): 116 Tuas South Ave 2, West Point Bizhub Singapore 637163 : +65 6790 0118 : +65 6790 0091
Branch (Site and Laboratory): 216 Tuas South Ave 2, West Point Bizhub Singapore 637213 : +65 6262 3736 (Lab) : +65 6262 3726 / 3776 (Site)
Website: www.mls.sg

R225376/2

MLS

**RESULTS**

| SN | Test Parameter | Unit | Test Method | Sample 1 | Sample 2 | Sample 3 | Sample 4 | Sample 5 | Sample 6 | Controlled Watercourse** |
|---|---|---|---|---|---|---|---|---|---|---|
| | | | | WQ3-1 Dry | WQ3-2 Dry | WQ3-3 Dry | WQ3-4 Dry | WQ3-4 (External Dry) | WQ 4-1 (Dry) | |
| | | | | 12/08/2022 | 12/08/2022 | 12/08/2022 | 12/08/2022 | 12/08/2022 | 12/08/2022 | |
| | | | | 1244hrs | 1258hrs | 1108hrs | 1117hrs | 1035hrs | 1126hrs | |
| 1 | Ammoniacal Nitrogen as $NH_3$-N | mg/L | APHA 4500-$NH_3$ (H) | 0.21 | 0.15 | 0.14 | 0.073 | 0.097 | 0.11 | - |
| 2 | Enterococcus | cfu/100mL | APHA 9230C | 16 | 70 | 330 | 800 | 250 | 600 | - |
| 3 | Total Organic Carbon | mg/L | APHA 5310B | 4.16 | 2.83 | 4.81 | 4.12 | 4.49 | 4.86 | - |
| 4 | Aluminium as Al | mg/L | APHA 3120B | 0.17 | 0.23 | 0.10 | 0.078 | 0.14 | 0.15 | - |
| 5 | Arsenic as As | mg/L | APHA 3120B | <0.01 | <0.01 | <0.01 | <0.01 | <0.01 | <0.01 | 0.01 |
| 6 | Barium as Ba | mg/L | APHA 3120B | 0.028 | 0.025 | 0.0096 | 0.030 | 0.039 | 0.021 | 1 |
| 7 | Tin as Sn | mg/L | APHA 3120B | 0.036 | 0.012 | 0.016 | <0.009 | <0.009 | <0.009 | 5 |
| 8 | Iron as Fe | mg/L | APHA 3120B | 0.51 | 0.56 | 1.80 | 0.74 | 1.62 | 0.78 | 1 |
| 9 | Beryllium as Be | mg/L | APHA 3120B | <0.0006 | <0.0006 | <0.0006 | <0.0006 | <0.0006 | <0.0006 | 0.5 |
| 10 | Boron as B | mg/L | APHA 3120B | 0.033 | 0.032 | 0.017 | 0.025 | 0.032 | 0.025 | 0.5 |
| 11 | Manganese as Mn | mg/L | APHA 3120B | 0.026 | 0.0082 | 0.016 | 0.027 | 0.045 | 0.055 | 0.5 |
| 12 | *Cadmium as Cd | mg/L | APHA 3120B | <0.0012 | <0.0012 | <0.0012 | <0.0012 | <0.0012 | <0.0012 | 0.003 |
| 13 | *Chromium as Cr (trivalent and hexavalent) | mg/L | APHA 3120B | <0.003 | <0.003 | <0.003 | <0.003 | <0.003 | <0.003 | 0.05 |
| 14 | *Copper as Cu | mg/L | APHA 3120B | 0.0021 | <0.0015 | <0.0015 | <0.0015 | <0.0015 | <0.0015 | 0.1 |
| 15 | *Lead as Pb | mg/L | APHA 3120B | <0.015 | <0.015 | <0.015 | <0.015 | <0.015 | <0.015 | 0.1 |
| 16 | *Mercury as Hg | mg/L | USEPA 245.1 (FIMS) (1994) | <0.0001 | <0.0001 | <0.0001 | <0.0001 | <0.0001 | <0.0001 | 0.001 |
| 17 | *Nickel as Ni | mg/L | APHA 3120B | <0.0045 | <0.0045 | <0.0045 | <0.0045 | <0.0045 | <0.0045 | 0.1 |
| 18 | *Selenium as Se | mg/L | APHA 3120B | <0.010 | <0.010 | <0.010 | <0.010 | <0.010 | <0.010 | 0.01 |
| 19 | *Silver as Ag | mg/L | APHA 3120B | <0.0015 | <0.0015 | <0.0015 | <0.0015 | <0.0015 | <0.0015 | 0.1 |
| 20 | *Zinc as Zn | mg/L | APHA 3120B | 0.0057 | 0.0058 | 0.0082 | 0.012 | 0.012 | 0.0050 | 0.5 |
| 21 | *Metals in total | mg/L | By calculation | 0.0079 | 0.0058 | 0.0082 | 0.012 | 0.012 | 0.0050 | 0.5 |

*Note:*

1. APHA is a standard method for Determination of Water and Waste Water (APHA 23rd Edition, 2017)
2. "<" = Less than. The data reported is less than Detection Limit of the test.
3. ** = Allowable Limits for Trade Effluent Discharge to Controlled Watercourse.
4. * = The maximum concentration of metals is according to the Sewerage and Drainage (Trade Effluent) Regulations.

MLS

**RESULTS**

| SN | Test Parameter | Unit | Test Method | Sample 7 | Sample 8 | Sample 9 | Sample 10 | Sample 11 | Sample 12 | Sample 13 | Controlled Watercourse** |
|---|---|---|---|---|---|---|---|---|---|---|---|
| | | | | WQ 4-2 (Dry) | WQ 4-3 (Dry) | WQ 4-4 (Dry) | WQ 4-5 (Dry) | WQ 4-6 (Dry) | WQ 4-7 (Dry) | WQ 4-8 (Dry) | |
| | | | | 12/08/2022 | 12/08/2022 | 12/08/2022 | 12/08/2022 | 12/08/2022 | 12/08/2022 | 12/08/2022 | |
| | | | | 1134hrs | 1140hrs | 1147hrs | 1154hrs | 1200hrs | 1207hrs | 1212hrs | |
| 1 | Ammoniacal Nitrogen as $NH_3$-N | mg/L | APHA 4500-$NH_3$ (H) | 0.090 | 0.065 | 0.11 | 0.11 | 0.22 | 0.28 | 0.056 | - |
| 2 | Enterococcus | cfu/100mL | APHA 9230C | 1,500 | 1,200 | 2,900 | 1,100 | 1,900 | 270 | 230 | - |
| 3 | Total Organic Carbon | mg/L | APHA 5310B | 4.68 | 4.84 | 4.83 | 4.41 | 3.73 | 3.85 | 5.78 | - |
| 4 | Aluminium as Al | mg/L | APHA 3120B | 0.34 | 1.83 | 2.26 | 0.026 | 0.078 | 0.12 | 0.047 | - |
| 5 | Arsenic as As | mg/L | APHA 3120B | <0.01 | <0.01 | <0.01 | <0.01 | <0.01 | <0.01 | <0.01 | 0.01 |
| 6 | Barium as Ba | mg/L | APHA 3120B | 0.022 | 0.031 | 0.032 | 0.032 | 0.033 | 0.035 | 0.034 | 1 |
| 7 | Tin as Sn | mg/L | APHA 3120B | <0.009 | <0.009 | <0.009 | <0.009 | 0.052 | 0.014 | 0.014 | 5 |
| 8 | Iron as Fe | mg/L | APHA 3120B | 0.94 | 2.60 | 1.99 | 1.08 | 4.49 | 5.00 | 0.48 | 1 |
| 9 | Beryllium as Be | mg/L | APHA 3120B | <0.0006 | <0.0006 | <0.0006 | <0.0006 | <0.0006 | <0.0006 | <0.0006 | 0.5 |
| 10 | Boron as B | mg/L | APHA 3120B | 0.026 | 0.030 | 0.030 | 0.033 | 0.035 | 0.033 | 0.028 | 0.5 |
| 11 | Manganese as Mn | mg/L | APHA 3120B | 0.050 | 0.13 | 0.12 | 0.12 | 0.15 | 0.18 | 0.028 | 0.5 |
| 12 | *Cadmium as Cd | mg/L | APHA 3120B | <0.0012 | <0.0012 | <0.0012 | <0.0012 | <0.0012 | <0.0012 | <0.0012 | 0.003 |
| 13 | *Chromium as Cr (trivalent and hexavalent) | mg/L | APHA 3120B | <0.003 | <0.003 | 0.0038 | <0.003 | <0.003 | <0.003 | <0.003 | 0.05 |
| 14 | *Copper as Cu | mg/L | APHA 3120B | <0.0015 | 0.0028 | 0.0019 | <0.0015 | <0.0015 | 0.0016 | 0.0018 | 0.1 |
| 15 | *Lead as Pb | mg/L | APHA 3120B | <0.015 | <0.015 | <0.015 | <0.015 | <0.015 | <0.015 | <0.015 | 0.1 |
| 16 | *Mercury as Hg | mg/L | USEPA 245.1 (FIMS) (1994) | <0.0001 | <0.0001 | <0.0001 | <0.0001 | <0.0001 | <0.0001 | <0.0001 | 0.001 |
| 17 | *Nickel as Ni | mg/L | APHA 3120B | <0.0045 | <0.0045 | <0.0045 | <0.0045 | <0.0045 | <0.0045 | <0.0045 | 0.1 |
| 18 | *Selenium as Se | mg/L | APHA 3120B | <0.010 | <0.010 | <0.010 | <0.010 | <0.010 | <0.010 | <0.010 | 0.01 |
| 19 | *Silver as Ag | mg/L | APHA 3120B | <0.0015 | <0.0015 | <0.0015 | <0.0015 | <0.0015 | <0.0015 | <0.0015 | 0.1 |
| 20 | *Zinc as Zn | mg/L | APHA 3120B | 0.012 | 0.017 | 0.024 | 0.015 | 0.027 | 0.032 | 0.029 | 0.5 |
| 21 | *Metals in total | mg/L | By calculation | 0.012 | 0.020 | 0.030 | 0.015 | 0.027 | 0.033 | 0.031 | 0.5 |

*Note:*

1. APHA is a standard method for Determination of Water and Waste Water (APHA 23rd Edition, 2017)
2. "<" = Less than. The data reported is less than Detection Limit of the test.
3. ** = Allowable Limits for Trade Effluent Discharge to Controlled Watercourse.
4. * = The maximum concentration of metals is according to the Sewerage and Drainage (Trade Effluent) Regulations.

MLS

# TEST REPORT

| | | | | | |
|---|---|---|---|---|---|
| Our Reference No. | : | **R225847/1** | Date Received | : | 01/09/2022 |
| Project Code / Ref. | : | Baseline Monitoring DE170 | Date Commenced | : | 01/09/2022 |
| | | | Date Reported | : | 09/09/2022 |
| Customer Ref. No. | : | - | | | |
| Customer Name | : | CH2M (Jacobs) | | | |
| Customer Address | : | 150 Beach Road<br>Gateway West 34th Floor<br>Singapore 189720 | | | |
| Attention To | : | Ms. Catherine Baldedara | | | |
| Sample Description | : | Water Sampling carried out by MLS personnel in accordance to MLS-SOP-ES-001 Rev 4 for 7 Sampling Points | | | |
| **RESULTS** | : | Refer to Page 2 | | | |

**Tan Thuan Piang**
**Technical Manager**

**Terms & Conditions:**

1) This report shall not be reproduced except in full, unless approval in writing has been given by MLS.
2) The results in this report only apply to the sample received/analysed.
3) MLS agrees to use reasonable diligence in the performance of the service.


**Marchwood Laboratory Services Pte Ltd:** Co. Reg No. : 201422686C
Main (Office and Laboratory): 116 Tuas South Ave 2, West Point Bizhub Singapore 637163 : +65 6790 0118 : +65 6790 0091
Branch (Site and Laboratory): 216 Tuas South Ave 2, West Point Bizhub Singapore 637213 : +65 6262 3736 (Lab) : +65 6262 3726 / 3776 (Site)
Website: www.mls.sg

R225847/1

**RESULTS**

| SN | Test Parameter | Unit | Test Method | Sample 1 | Sample 2 | Sample 3 | Sample 4 | Sample 5 | Sample 6 | Sample 7 | Controlled Watercourse** |
|---|---|---|---|---|---|---|---|---|---|---|---|
| | | | | WQ2-1 Dry | WQ2-2 Dry | WQ2-3 Dry | WQ2-4 Dry | WQ2-5 Dry | WQ 5-1 Dry | WQ 5-2 Dry | |
| | | | | 01/09/2022 | 01/09/2022 | 01/09/2022 | 01/09/2022 | 01/09/2022 | 01/09/2022 | 01/09/2022 | |
| | | | | 1038hrs | 1047hrs | 1058hrs | 1105hrs | 1112hrs | 1153hrs | 1203hrs | |
| 1 | pH value (In-situ) | - | MLS-SOP-ES-004 using Multi-parameter | 5.37 | 6.37 | 6.70 | 6.74 | 7.05 | 7.95 | 8.34 | 6-9 |
| 2 | Turbidity | NTU | | 16.6 | 18.8 | 16.4 | 13.8 | 12.6 | 11.3 | 10.5 | - |
| 3 | Conductivity (In -situ) | µs/cm | | 237 | 237 | 235 | 248 | 201 | 316 | 315 | - |
| 4 | Dissolved Oxygen as DO | mg/L | | 4.90 | 4.95 | 5.60 | 4.37 | 7.53 | 9.19 | 8.90 | - |
| 5 | Biochemical Oxygen Demand as $BOD_5$ | mg/L | APHA 5210B | <2 | <2 | <2 | <2 | <2 | <2 | <2 | 20 |
| 6 | Chemical Oxygen Demand as COD | mg $O_2$/L | APHA 5220D | <25 | <25 | <25 | <25 | <25 | <25 | <25 | 60 |
| 7 | Total Suspended Solids as TSS | mg/L | APHA 2540D | <10 | 12.7 | <10 | 21.0 | <10 | <10 | <10 | 30 |
| 8 | Total Dissolved Solids as TDS | mg/L | APHA 2540C | 148 | 141 | 137 | 149 | 133 | 173 | 178 | 1,000 |
| 9 | Total Phosphorus as TP | mg/L | APHA 4500-P (J) | 0.059 | 0.060 | 0.057 | 0.057 | 0.059 | 0.13 | 0.11 | - |
| 10 | Total Nitrogen as TN | mg/L | APHA 4500-P (J) | 0.54 | 0.49 | 0.49 | 0.30 | 0.52 | 0.87 | 0.87 | - |
| 11 | Nitrate as $NO_3$ | mg/L | APHA 4500-$NO_3$ (I) | 0.44 | 0.43 | 0.43 | 0.072 | 0.58 | 2.12 | 2.26 | 20 |
| 12 | Phosphate as $PO_4$ | mg/L | APHA 4500-P (G) | 0.17 | 0.17 | 0.15 | 0.14 | 0.14 | 0.21 | 0.22 | 2 |

*Note:*

1. APHA is a standard method for Determination of Water and Waste Water (APHA 23rd Edition, 2017)
2. "<" = Less than. The data reported is less than Detection Limit of the test.
3. ** = Allowable Limits for Trade Effluent Discharge to Controlled Watercourse.

MLS

# TEST REPORT

| | | | | | |
|---|---|---|---|---|---|
| Our Reference No. | : | **R225847/2** | Date Received | : | 01/09/2022 |
| Project Code / Ref. | : | Baseline Monitoring DE170 | Date Commenced | : | 01/09/2022 |
| | | | Date Reported | : | 09/09/2022 |
| Customer Ref. No. | : | - | | | |
| Customer Name | : | CH2M (Jacobs) | | | |
| Customer Address | : | 150 Beach Road<br>Gateway West 34th Floor<br>Singapore 189720 | | | |
| Attention To | : | Ms. Catherine Baldedara | | | |
| Sample Description | : | Water Sampling carried out by MLS personnel in accordance to MLS-SOP-ES-001 Rev 4 for 7 Sampling Points | | | |
| **RESULTS** | : | Refer to Page 2 | | | |

Tan Thuan Piang
Technical Manager

**Terms & Conditions:**

1) This report shall not be reproduced except in full, unless approval in writing has been given by MLS.
2) The results in this report only apply to the sample received/analysed.
3) MLS agrees to use reasonable diligence in the performance of the service.

**Marchwood Laboratory Services Pte Ltd:** Co. Reg No. : 201422686C
Main (Office and Laboratory): 116 Tuas South Ave 2, West Point Bizhub Singapore 637163 : +65 6790 0118 : +65 6790 0091
Branch (Site and Laboratory): 216 Tuas South Ave 2, West Point Bizhub Singapore 637213 : +65 6262 3736 (Lab) : +65 6262 3726 / 3776 (Site)
Website: www.mls.sg

R225847/2

MLS

**RESULTS**

| SN | Test Parameter | Unit | Test Method | Sample 1 | Sample 2 | Sample 3 | Sample 4 | Sample 5 | Sample 6 | Sample 7 | Controlled Watercourse** |
|---|---|---|---|---|---|---|---|---|---|---|---|
| | | | | WQ2-1 Dry | WQ2-2 Dry | WQ2-3 Dry | WQ2-4 Dry | WQ2-5 Dry | WQ 5-1 Dry | WQ 5-2 Dry | |
| | | | | 01/09/2022 | 01/09/2022 | 01/09/2022 | 01/09/2022 | 01/09/2022 | 01/09/2022 | 01/09/2022 | |
| | | | | 1038hrs | 1047hrs | 1058hrs | 1105hrs | 1112hrs | 1153hrs | 1203hrs | |
| 1 | Ammoniacal Nitrogen as $NH_3$-N | mg/L | APHA 4500-$NH_3$ (H) | 0.27 | 0.33 | 0.31 | 0.11 | 0.15 | 0.17 | 0.15 | - |
| 2 | Enterococcus | cfu/100mL | APHA 9230C | 800 | 1,000 | 1,000 | 470 | 330 | 780 | 1,100 | - |
| 3 | Total Organic Carbon | mg/L | APHA 5310B | 4.09 | 4.11 | 3.51 | 6.21 | 3.23 | 2.64 | 3.05 | - |
| 4 | Aluminium as Al | mg/L | APHA 3120B | 0.16 | 0.22 | 0.17 | 0.040 | 0.14 | 0.16 | 0.15 | - |
| 5 | Arsenic as As | mg/L | APHA 3120B | <0.01 | <0.01 | <0.01 | 0.014 | <0.01 | <0.01 | <0.01 | 0.01 |
| 6 | Barium as Ba | mg/L | APHA 3120B | 0.018 | 0.019 | 0.017 | 0.023 | 0.015 | 0.040 | 0.038 | 1 |
| 7 | Tin as Sn | mg/L | APHA 3120B | 0.036 | <0.009 | <0.009 | <0.009 | <0.009 | <0.009 | <0.009 | 5 |
| 8 | Iron as Fe | mg/L | APHA 3120B | 1.43 | 1.61 | 1.17 | 1.21 | 0.63 | 0.67 | 0.56 | 1 |
| 9 | Beryllium as Be | mg/L | APHA 3120B | <0.0006 | <0.0006 | <0.0006 | <0.0006 | <0.0006 | <0.0006 | <0.0006 | 0.5 |
| 10 | Boron as B | mg/L | APHA 3120B | 0.033 | 0.032 | 0.034 | 0.019 | 0.037 | 0.032 | 0.033 | 0.5 |
| 11 | Manganese as Mn | mg/L | APHA 3120B | 0.056 | 0.064 | 0.040 | 0.095 | 0.032 | 0.026 | 0.015 | 0.5 |
| 12 | *Cadmium as Cd | mg/L | APHA 3120B | <0.0012 | <0.0012 | <0.0012 | <0.0012 | <0.0012 | <0.0012 | <0.0012 | 0.003 |
| 13 | *Chromium as Cr (trivalent and hexavalent) | mg/L | APHA 3120B | <0.003 | <0.003 | <0.003 | <0.003 | <0.003 | <0.003 | <0.003 | 0.05 |
| 14 | *Copper as Cu | mg/L | APHA 3120B | <0.0015 | 0.0019 | <0.0015 | <0.0015 | <0.0015 | 0.0016 | <0.0015 | 0.1 |
| 15 | *Lead as Pb | mg/L | APHA 3120B | <0.015 | <0.015 | <0.015 | <0.015 | <0.015 | <0.015 | <0.015 | 0.1 |
| 16 | *Mercury as Hg | mg/L | USEPA 245.1 (FIMS) (1994) | <0.0001 | <0.0001 | <0.0001 | <0.0001 | <0.0001 | <0.0001 | <0.0001 | 0.001 |
| 17 | *Nickel as Ni | mg/L | APHA 3120B | <0.0045 | <0.0045 | <0.0045 | <0.0045 | <0.0045 | <0.0045 | <0.0045 | 0.1 |
| 18 | *Selenium as Se | mg/L | APHA 3120B | <0.01 | <0.01 | <0.01 | <0.01 | <0.01 | <0.01 | <0.01 | 0.01 |
| 19 | *Silver as Ag | mg/L | APHA 3120B | <0.0015 | <0.0015 | <0.0015 | <0.0015 | <0.0015 | <0.0015 | 0.0042 | 0.1 |
| 20 | *Zinc as Zn | mg/L | APHA 3120B | 0.014 | 0.036 | 0.022 | 0.0073 | 0.018 | 0.0062 | 0.0063 | 0.5 |
| 21 | *Metals in total | mg/L | By calculation | 0.014 | 0.038 | 0.022 | 0.0073 | 0.018 | 0.0078 | 0.011 | 0.5 |

***Note:***

1. APHA is a standard method for Determination of Water and Waste Water (APHA 23rd Edition, 2017)
2. "<" = Less than. The data reported is less than Detection Limit of the test.
3. ** = Allowable Limits for Trade Effluent Discharge to Controlled Watercourse.
4. * = The maximum concentration of metals is according to the Sewerage and Drainage (Trade Effluent) Regulations.

MLS

# TEST REPORT

| | | | | | |
|---|---|---|---|---|---|
| Our Reference No. | : | **R225948/1** | Date Received | : | 05/09/2022 |
| Project Code / Ref. | : | Baseline Monitoring DE170 | Date Commenced | : | 05/09/2022 |
| | | | Date Reported | : | 19/09/2022 |
| Customer Ref. No. | : | - | | | |
| Customer Name | : | CH2M (Jacobs) | | | |
| Customer Address | : | 150 Beach Road<br>Gateway West 34th Floor<br>Singapore 189720 | | | |
| Attention To | : | Ms. Catherine Baldedara | | | |
| Sample Description | : | Water Sampling carried out by MLS personnel in accordance to MLS-SOP-ES-001 Rev 4 for 7 Sampling Points | | | |
| **RESULTS** | : | Refer to Page 2 | | | |

**Tan Thuan Piang**
**Technical Manager**

**Terms & Conditions:**

1) This report shall not be reproduced except in full, unless approval in writing has been given by MLS.
2) The results in this report only apply to the sample received/analysed.
3) MLS agrees to use reasonable diligence in the performance of the service.

**Marchwood Laboratory Services Pte Ltd:** Co. Reg No. : 201422686C
Main (Office and Laboratory): 116 Tuas South Ave 2, West Point Bizhub Singapore 637163 : +65 6790 0118 : +65 6790 0091
Branch (Site and Laboratory): 216 Tuas South Ave 2, West Point Bizhub Singapore 637213 : +65 6262 3736 (Lab) : +65 6262 3726 / 3776 (Site)
Website: www.mls.sg

MLS

R225948/1

RESULTS

| SN | Test Parameter | Unit | Test Method | Sample 1 | Sample 2 | Sample 3 | Sample 4 | Sample 5 | Sample 6 | Sample 7 | Controlled Watercourse** |
|---|---|---|---|---|---|---|---|---|---|---|---|
| | | | | WQ2-1 Wet | WQ2-2 Wet | WQ2-3 Wet | WQ2-4 Wet | WQ2-5 Wet | WQ 5-1 Wet | WQ 5-2 Wet | |
| | | | | 05/09/2022 | 05/09/2022 | 05/09/2022 | 05/09/2022 | 05/09/2022 | 05/09/2022 | 05/09/2022 | |
| | | | | 1414hrs | 1422hrs | 1431hrs | 1437hrs | 1443hrs | 1520hrs | 1528hrs | |
| 1 | pH value (In-situ) | - | MLS-SOP-ES-004 using Multi-parameter | 5.57 | 5.93 | 6.21 | 6.39 | 6.42 | 6.98 | 7.72 | 6-9 |
| 2 | Turbidity | NTU | | 89.8 | 76.2 | 49.6 | 89.1 | 48.0 | 41.2 | 45.1 | - |
| 3 | Conductivity (In -situ) | µs/cm | | 136 | 153 | 179 | 148 | 220 | 325 | 335 | - |
| 4 | Dissolved Oxygen as DO | mg/L | | 6.24 | 6.59 | 6.44 | 5.72 | 7.06 | 8.68 | 8.60 | - |
| 5 | Biochemical Oxygen Demand as $BOD_5$ | mg/L | APHA 5210B | 3.44 | 3.26 | <2 | 3.80 | <2 | <2 | 4.26 | 20 |
| 6 | Chemical Oxygen Demand as COD | mg $O_2$/L | Hach Method 8000 (Oct 2014) | 28 | 24.0 | <20 | 29.0 | <20 | <20 | <20 | 60 |
| 7 | Total Suspended Solids as TSS | mg/L | APHA 2540D | 40.5 | 34.0 | 13.3 | 28.7 | 14.7 | 18.0 | 19.3 | 30 |
| 8 | Total Dissolved Solids as TDS | mg/L | APHA 2540C | 86.0 | 93.0 | 109 | 95.0 | 128 | 191 | 200 | 1,000 |
| 9 | Total Phosphorus as TP | mg/L | APHA 4500-P (J) | 0.048 | 0.043 | 0.052 | 0.043 | 0.058 | 0.085 | 0.074 | - |
| 10 | Total Nitrogen as TN | mg/L | APHA 4500-P (J) | 0.81 | 0.74 | 0.63 | 0.72 | 0.63 | 0.80 | 0.85 | - |
| 11 | Nitrate as $NO_3$ | mg/L | APHA 4500-$NO_3$ (I) | 1.45 | 1.41 | 1.56 | 0.73 | 1.46 | 1.53 | 1.69 | 20 |
| 12 | Phosphate as $PO_4$ | mg/L | APHA 4500-P (G) | 0.091 | 0.090 | 0.095 | 0.094 | 0.10 | 0.12 | 0.13 | 2 |

*Note:*

1. APHA is a standard method for Determination of Water and Waste Water (APHA 23rd Edition, 2017)
2. "<" = Less than. The data reported is less than Detection Limit of the test.
3. ** = Allowable Limits for Trade Effluent Discharge to Controlled Watercourse.

# TEST REPORT

| | | | | | |
|---|---|---|---|---|---|
| Our Reference No. | : | **R225948/2** | Date Received | : | 05/09/2022 |
| Project Code / Ref. | : | Baseline Monitoring DE170 | Date Commenced | : | 05/09/2022 |
| | | | Date Reported | : | 19/09/2022 |
| Customer Ref. No. | : | - | | | |
| Customer Name | : | CH2M (Jacobs) | | | |
| Customer Address | : | 150 Beach Road<br>Gateway West 34th Floor<br>Singapore 189720 | | | |
| Attention To | : | Ms. Catherine Baldedara | | | |
| Sample Description | : | Water Sampling carried out by MLS personnel in accordance to MLS-SOP-ES-001 Rev 4 for 7 Sampling Points | | | |
| **RESULTS** | : | Refer to Page 2 | | | |

**Tan Thuan Piang**
**Technical Manager**

**Terms & Conditions:**

1) This report shall not be reproduced except in full, unless approval in writing has been given by MLS.
2) The results in this report only apply to the sample received/analysed.
3) MLS agrees to use reasonable diligence in the performance of the service.

**Marchwood Laboratory Services Pte Ltd:** Co. Reg No. : 201422686C
Main (Office and Laboratory): 116 Tuas South Ave 2, West Point Bizhub Singapore 637163 : +65 6790 0118 : +65 6790 0091
Branch (Site and Laboratory): 216 Tuas South Ave 2, West Point Bizhub Singapore 637213 : +65 6262 3736 (Lab) : +65 6262 3726 / 3776 (Site)
Website: www.mls.sg

R225948/2

MLS

RESULTS

| SN | Test Parameter | Unit | Test Method | Sample 1 | Sample 2 | Sample 3 | Sample 4 | Sample 5 | Sample 6 | Sample 7 | Controlled Watercourse** |
|---|---|---|---|---|---|---|---|---|---|---|---|
| | | | | WQ2-1 Wet | WQ2-2 Wet | WQ2-3 Wet | WQ2-4 Wet | WQ2-5 Wet | WQ 5-1 Wet | WQ 5-2 Wet | |
| | | | | 05/09/2022 | 05/09/2022 | 05/09/2022 | 05/09/2022 | 05/09/2022 | 05/09/2022 | 05/09/2022 | |
| | | | | 1414hrs | 1422hrs | 1431hrs | 1437hrs | 1443hrs | 1520hrs | 1528hrs | |
| 1 | Ammoniacal Nitrogen as $NH_3$-N | mg/L | APHA 4500-$NH_3$ (H) | <0.01 | <0.01 | 0.017 | <0.01 | 0.024 | 0.11 | 0.12 | - |
| 2 | Enterococcus | cfu/100mL | APHA 9230C | 14,000 | 14,000 | 4,800 | 12,000 | 7,000 | 3,500 | 4,600 | - |
| 3 | Total Organic Carbon | mg/L | APHA 5310B | 7.77 | 7.55 | 4.60 | 10.5 | 4.62 | 4.31 | 3.91 | - |
| 4 | Aluminium as Al | mg/L | APHA 3120B | 0.77 | 0.70 | 0.55 | 0.70 | 0.55 | 0.43 | 0.40 | - |
| 5 | Arsenic as As | mg/L | APHA 3120B | <0.01 | <0.01 | <0.01 | 0.0044 | 0.0043 | 0.0062 | 0.0076 | 0.01 |
| 6 | Barium as Ba | mg/L | APHA 3120B | 0.019 | 0.019 | 0.022 | 0.017 | 0.024 | 0.042 | 0.044 | 1 |
| 7 | Tin as Sn | mg/L | APHA 3120B | 0.016 | 0.015 | 0.0095 | <0.009 | <0.009 | <0.009 | <0.009 | 5 |
| 8 | Iron as Fe | mg/L | APHA 3120B | 1.19 | 1.07 | 0.50 | 1.77 | 0.54 | 0.90 | 0.66 | 1 |
| 9 | Beryllium as Be | mg/L | APHA 3120B | <0.0006 | <0.0006 | <0.0006 | <0.0006 | <0.0006 | <0.0006 | <0.0006 | 0.5 |
| 10 | Boron as B | mg/L | APHA 3120B | 0.020 | 0.021 | 0.019 | 0.023 | 0.020 | 0.033 | 0.033 | 0.5 |
| 11 | Manganese as Mn | mg/L | APHA 3120B | 0.027 | 0.031 | 0.023 | 0.043 | 0.027 | 0.025 | 0.019 | 0.5 |
| 12 | *Cadmium as Cd | mg/L | APHA 3120B | <0.0012 | <0.0012 | <0.0012 | <0.0012 | <0.0012 | <0.0012 | <0.0012 | 0.003 |
| 13 | *Chromium as Cr (trivalent and hexavalent) | mg/L | APHA 3120B | <0.003 | <0.003 | <0.003 | <0.003 | <0.003 | <0.003 | <0.003 | 0.05 |
| 14 | *Copper as Cu | mg/L | APHA 3120B | 0.0071 | 0.0063 | 0.0067 | 0.0040 | 0.0062 | 0.0022 | 0.0017 | 0.1 |
| 15 | *Lead as Pb | mg/L | APHA 3120B | <0.015 | <0.015 | <0.015 | <0.015 | <0.015 | <0.015 | <0.015 | 0.1 |
| 16 | *Mercury as Hg | mg/L | USEPA 245.1 (FIMS) (1994) | <0.0001 | <0.0001 | <0.0001 | <0.0001 | <0.0001 | <0.0001 | <0.0001 | 0.001 |
| 17 | *Nickel as Ni | mg/L | APHA 3120B | <0.0045 | <0.0045 | <0.0045 | <0.0045 | <0.0045 | <0.0045 | <0.0045 | 0.1 |
| 18 | *Selenium as Se | mg/L | APHA 3120B | <0.01 | <0.010 | <0.010 | <0.010 | <0.010 | <0.010 | <0.010 | 0.01 |
| 19 | *Silver as Ag | mg/L | APHA 3120B | <0.0015 | <0.0015 | <0.0015 | <0.0015 | <0.0015 | <0.0015 | <0.0015 | 0.1 |
| 20 | *Zinc as Zn | mg/L | APHA 3120B | 0.055 | 0.059 | 0.084 | 0.014 | 0.10 | 0.011 | 0.0087 | 0.5 |
| 21 | *Metals in total | mg/L | By calculation | 0.062 | 0.066 | 0.091 | 0.018 | 0.11 | 0.013 | 0.010 | 0.5 |

*Note:*

1. APHA is a standard method for Determination of Water and Waste Water (APHA 23rd Edition, 2017)
2. "<" = Less than. The data reported is less than Detection Limit of the test.
3. ** = Allowable Limits for Trade Effluent Discharge to Controlled Watercourse.
4. * = The maximum concentration of metals is according to the Sewerage and Drainage (Trade Effluent) Regulations.

MLS

# TEST REPORT

| | | | | | |
|---|---|---|---|---|---|
| Our Reference No. | : | **R226673/1** | Date Received | : | 05/10/2022 |
| Project Code / Ref. | : | Baseline Monitoring DE170 | Date Commenced | : | 05/10/2022 |
| | | | Date Reported | : | 13/10/2022 |
| Customer Ref. No. | : | - | | | |
| Customer Name | : | CH2M (Jacobs) | | | |
| Customer Address | : | 150 Beach Road<br>Gateway West 34th Floor<br>Singapore 189720 | | | |
| Attention To | : | Ms. Catherine Baldedara | | | |
| Sample Description | : | Water Sampling carried out by MLS personnel in accordance to MLS-SOP-ES-001 Rev 4 for 15 Sampling Points | | | |
| **RESULTS** | : | Refer to Page 2 to Page 3 | | | |

**Tan Thuan Piang**
**Technical Manager**

**Terms & Conditions:**

1) This report shall not be reproduced except in full, unless approval in writing has been given by MLS.
2) The results in this report only apply to the sample received/analysed.
3) MLS agrees to use reasonable diligence in the performance of the service.


**Marchwood Laboratory Services Pte Ltd:** Co. Reg No. : 201422686C
Main (Office and Laboratory): 116 Tuas South Ave 2, West Point Bizhub Singapore 637163 : +65 6790 0118 : +65 6790 0091
Branch (Site and Laboratory): 216 Tuas South Ave 2, West Point Bizhub Singapore 637213 : +65 6262 3736 (Lab) : +65 6262 3726 / 3776 (Site)
Website: www.mls.sg

R226673/1

RESULTS

| Test Parameter | Unit | Test Method | Sample 1 | Sample 2 | Sample 3 | Sample 4 | Sample 5 | Sample 6 | Sample 7 | Sample 8 | LOR | Controlled Watercourse** |
|---|---|---|---|---|---|---|---|---|---|---|---|---|
| | | | WQ 3-3 (Wet) | WQ 3-4* (Wet) | WQ 3-4 (External) (Wet) | WQ 4-1 (Wet) | WQ 4-2 (Wet) | WQ 4-3 (Wet) | WQ 4-4 (Wet) | WQ 4-5 (Wet) | | |
| | | | 05/10/2022 | 05/10/2022 | 05/10/2022 | 05/10/2022 | 05/10/2022 | 05/10/2022 | 05/10/2022 | 05/10/2022 | | |
| | | | 1318hrs | 1148hrs | 1118hrs | 1156hrs | 1200hrs | 1205hrs | 1210hrs | 1220hrs | | |
| pH value (In-situ) | - | Accredited In-house Method MLS-SOP-ES-004 using Multi-parameter | 7.78 | 7.53 | 7.76 | 7.80 | 7.86 | 8.01 | 7.93 | 7.14 | - | 6-9 |
| Turbidity | NTU | | 113 | 123 | 115 | 176 | 175 | 184 | 186 | 263 | - | - |
| Conductivity (In -situ) | µs/cm | | 98.0 | 276 | 354 | 89.7 | 83.3 | 78.6 | 73.3 | 58.8 | - | - |
| Dissolved Oxygen as DO | mg/L | | 7.54 | 6.81 | 6.86 | 6.85 | 6.99 | 6.97 | 7.11 | 7.10 | - | - |
| Biochemical Oxygen Demand as BOD5 | mg/L | APHA 5210B | ND | ND | 3.99 | ND | ND | ND | ND | ND | 2 | 20 |
| Chemical Oxygen Demand as COD | mg $O_2$/L | Hach Method 8000 (Oct 2014) | 25 | 43 | 54 | 23 | ND | 23 | ND | ND | 20 | 60 |
| Total Suspended Solids as TSS | mg/L | APHA 2540D | 40.0 | 154 | 180 | 41.5 | 44.0 | 33.5 | 28.0 | 18.0 | 10 | 30 |
| Total Dissolved Solids as TDS | mg/L | APHA 2540C | 73.0 | 81.0 | 75.0 | 116 | 110 | 116 | 121 | 168 | 10 | 1,000 |
| Total Phosphorus as TP | mg/L | APHA 4500-P (J) | 0.20 | 0.091 | 0.12 | 0.12 | 0.11 | 0.065 | 0.078 | 0.10 | 0.025 | - |
| Total Nitrogen as TN | mg/L | APHA 4500-P (J) | 0.73 | 0.67 | 0.79 | 0.56 | 0.55 | 0.56 | 0.54 | 0.58 | 0.01 | - |
| Nitrate as NO3 | mg/L | APHA 4500-NO3 (I) | 0.96 | 1.06 | 0.93 | 0.83 | 0.81 | 0.85 | 0.85 | 1.40 | 0.01 | 20 |
| Phosphate as PO4 | mg/L | APHA 4500-P (G) | 0.32 | 0.17 | 0.17 | 0.31 | 0.33 | 0.18 | 0.18 | 0.22 | 0.025 | 2 |

*Note:*

1. APHA is a standard method for Determination of Water and Waste Water (APHA 23rd Edition, 2017)
2. LOR = Limit of Reporting.
3. "ND" = Not detected. The data reported is less than the LOR.
3. ** = Allowable Limits for Trade Effluent Discharge to Controlled Watercourse.

R226673/1

RESULTS

| Test Parameter | Unit | Test Method | Sample 9 | Sample 10 | Sample 11 | Sample 12 | Sample 13 | Sample 14 | Sample 15 | LOR | Controlled Watercourse** |
|---|---|---|---|---|---|---|---|---|---|---|---|
| | | | WQ 4-6 (Wet) | WQ 4-7 (Wet) | WQ 4-8 (Wet) | WQ 4-9 (Wet) | WQ 4-10 (Wet) | WQ 3-1 (Wet) | WQ 3-2 (Wet) | | |
| | | | 05/10/2022 | 05/10/2022 | 05/10/2022 | 05/10/2022 | 05/10/2022 | 05/10/2022 | 05/10/2022 | | |
| | | | 1226hrs | 1234hrs | 1238hrs | 1242hrs | 1247hrs | 1342hrs | 1355hrs | | |
| pH value (In-situ) | - | Accredited In-house Method MLS-SOP-ES-004 using Multi-parameter | 7.31 | 7.39 | 7.55 | 7.47 | 7.15 | 8.00 | 8.32 | - | 6-9 |
| Turbidity | NTU | | 272 | 256 | 193 | 199 | 181 | 172 | 222 | - | - |
| Conductivity (In -situ) | µs/cm | | 55.8 | 53.2 | 76.9 | 86.0 | 181 | 101 | 74.7 | - | - |
| Dissolved Oxygen as DO | mg/L | | 7.00 | 7.17 | 7.20 | 7.14 | 7.10 | 7.46 | 8.10 | - | - |
| Biochemical Oxygen Demand as BOD5 | mg/L | APHA 5210B | ND | ND | ND | ND | 3.99 | ND | ND | 2 | 20 |
| Chemical Oxygen Demand as COD | mg $O_2$/L | Hach Method 8000 (Oct 2014) | ND | 22 | ND | ND | 57 | ND | ND | 20 | 60 |
| Total Suspended Solids as TSS | mg/L | APHA 2540D | 15.0 | 16.0 | 15.7 | 21.7 | 71.3 | 37.3 | 24.7 | 10 | 30 |
| Total Dissolved Solids as TDS | mg/L | APHA 2540C | 178 | 156 | 126 | 129 | 99.0 | 107 | 137 | 10 | 1,000 |
| Total Phosphorus as TP | mg/L | APHA 4500-P (J) | 0.13 | 0.12 | 0.098 | 0.10 | 0.11 | 0.091 | 0.072 | 0.025 | - |
| Total Nitrogen as TN | mg/L | APHA 4500-P (J) | 0.56 | 0.48 | 0.43 | 0.53 | 0.94 | 0.68 | 0.63 | 0.01 | - |
| Nitrate as NO3 | mg/L | APHA 4500-NO3 (I) | 1.32 | 0.86 | 0.74 | 0.93 | 0.92 | 1.31 | 1.37 | 0.01 | 20 |
| Phosphate as PO4 | mg/L | APHA 4500-P (G) | 0.23 | 0.21 | 0.18 | 0.21 | 0.24 | 0.19 | 0.16 | 0.025 | 2 |

*Note:*

1. APHA is a standard method for Determination of Water and Waste Water (APHA 23rd Edition, 2017)
2. LOR = Limit of Reporting.
3. "ND" = Not detected. The data reported is less than the LOR.
3. ** = Allowable Limits for Trade Effluent Discharge to Controlled Watercourse.

MLS

# TEST REPORT

| | | | | | |
|---|---|---|---|---|---|
| Our Reference No. | : | **R226673/2** | Date Received | : | 05/10/2022 |
| Project Code / Ref. | : | Baseline Monitoring DE170 | Date Commenced | : | 05/10/2022 |
| | | | Date Reported | : | 13/10/2022 |
| Customer Ref. No. | : | - | | | |
| Customer Name | : | CH2M (Jacobs) | | | |
| Customer Address | : | 150 Beach Road<br>Gateway West 34th Floor<br>Singapore 189720 | | | |
| Attention To | : | Ms. Catherine Baldedara | | | |
| Sample Description | : | Water Sampling carried out by MLS personnel in accordance to MLS-SOP-ES-001 Rev 4 for 15 Sampling Points | | | |
| **RESULTS** | : | Refer to Page 2 to Page 3 | | | |

**Tan Thuan Piang**
**Technical Manager**

**Terms & Conditions:**

1) This report shall not be reproduced except in full, unless approval in writing has been given by MLS.
2) The results in this report only apply to the sample received/analysed.
3) MLS agrees to use reasonable diligence in the performance of the service.


**Marchwood Laboratory Services Pte Ltd:** Co. Reg No. : 201422686C
Main (Office and Laboratory): 116 Tuas South Ave 2, West Point Bizhub Singapore 637163 : +65 6790 0118 : +65 6790 0091
Branch (Site and Laboratory): 216 Tuas South Ave 2, West Point Bizhub Singapore 637213 : +65 6262 3736 (Lab) : +65 6262 3726 / 3776 (Site)
Website: www.mls.sg

R226673/2

MLS

**RESULTS**

| Test Parameter | Unit | Test Method | Sample 1 | Sample 2 | Sample 3 | Sample 4 | Sample 5 | Sample 6 | Sample 7 | Sample 8 | LOR | Controlled Watercourse** |
|---|---|---|---|---|---|---|---|---|---|---|---|---|
| | | | WQ 3-3 (Wet) | WQ 3-4* (Wet) | WQ 3-4 (External) (Wet) | WQ 4-1 (Wet) | WQ 4-2 (Wet) | WQ 4-3 (Wet) | WQ 4-4 (Wet) | WQ 4-5 (Wet) | | |
| | | | 05/10/2022 | 05/10/2022 | 05/10/2022 | 05/10/2022 | 05/10/2022 | 05/10/2022 | 05/10/2022 | 05/10/2022 | | |
| | | | 1318hrs | 1148hrs | 1118hrs | 1156hrs | 1200hrs | 1205hrs | 1210hrs | 1220hrs | | |
| Ammoniacal Nitrogen as NH3-N | mg/L | APHA 4500-NH3 (H) | 0.097 | 0.012 | 0.013 | 0.012 | 0.012 | 0.011 | 0.013 | 0.017 | 0.01 | - |
| Enterococcus | cfu/100mL | APHA 9230C | 7,000 | 18,000 | 16,000 | 7,000 | 10,000 | 1,900 | 12,000 | 4,100 | 1 | - |
| Total Organic Carbon | mg/L | APHA 5310B | 5.92 | 5.94 | 6.35 | 6.56 | 6.24 | 6.25 | 6.40 | 5.96 | 1 | - |
| Aluminium as Al | mg/L | APHA 3120B | 1.06 | 1.66 | 1.88 | 0.74 | 0.72 | 0.59 | 0.48 | 0.31 | 0.003 | - |
| Arsenic as As | mg/L | APHA 3120B | ND | ND | ND | ND | ND | ND | ND | ND | 0.01 | 0.01 |
| Barium as Ba | mg/L | APHA 3120B | 0.012 | 0.021 | 0.022 | 0.016 | 0.016 | 0.018 | 0.017 | 0.022 | 0.0002 | 1 |
| Tin as Sn | mg/L | APHA 3120B | 0.030 | ND | ND | ND | ND | ND | ND | ND | 0.02 | 5 |
| Iron as Fe | mg/L | APHA 3120B | 1.36 | 2.42 | 2.96 | 0.93 | 0.89 | 0.89 | 0.87 | 0.79 | 0.002 | 1 |
| Beryllium as Be | mg/L | APHA 3120B | ND | ND | ND | ND | ND | ND | ND | ND | 0.0006 | 0.5 |
| Boron as B | mg/L | APHA 3120B | ND | ND | ND | ND | ND | ND | ND | ND | 0.03 | 0.5 |
| Manganese as Mn | mg/L | APHA 3120B | 0.018 | 0.026 | 0.032 | 0.016 | 0.014 | 0.017 | 0.017 | 0.023 | 0.0005 | 0.5 |
| *Cadmium as Cd | mg/L | APHA 3120B | ND | ND | ND | ND | ND | ND | ND | ND | 0.0015 | 0.003 |
| *Chromium as Cr (trivalent and hexavalent) | mg/L | APHA 3120B | 0.0020 | 0.0039 | 0.0040 | 0.0020 | 0.0010 | 0.0011 | ND | 0.0014 | 0.001 | 0.05 |
| *Copper as Cu | mg/L | APHA 3120B | ND | 0.0051 | 0.0071 | ND | ND | 0.0045 | ND | ND | 0.004 | 0.1 |
| *Lead as Pb | mg/L | APHA 3120B | ND | ND | ND | ND | ND | ND | ND | ND | 0.02 | 0.1 |
| *Mercury as Hg | mg/L | USEPA 245.1 (FIMS) (1994) | 0.0024 | ND | ND | ND | 0.0010 | ND | ND | 0.00088 | 0.0002 | 0.001 |
| *Nickel as Ni | mg/L | APHA 3120B | ND | ND | ND | ND | ND | ND | ND | ND | 0.005 | 0.1 |
| *Selenium as Se | mg/L | APHA 3120B | ND | ND | ND | ND | ND | ND | ND | ND | 0.01 | 0.01 |
| *Silver as Ag | mg/L | APHA 3120B | ND | ND | ND | ND | ND | ND | ND | ND | 0.003 | 0.1 |
| *Zinc as Zn | mg/L | APHA 3120B | 0.020 | 0.023 | 0.028 | 0.018 | 0.015 | 0.017 | 0.015 | 0.020 | 0.002 | 0.5 |
| *Metals in total | mg/L | By calculation | 0.025 | 0.032 | 0.039 | 0.020 | 0.017 | 0.022 | 0.015 | 0.022 | - | 0.5 |

***Note:***

1. APHA is a standard method for Determination of Water and Waste Water (APHA 23rd Edition, 2017)
2. LOR = Limit of Reporting.
3. "ND" = Not detected. The data reported is less than the LOR.
3. ** = Allowable Limits for Trade Effluent Discharge to Controlled Watercourse.
4. * = The maximum concentration of metals is according to the Sewerage and Drainage (Trade Effluent) Regulations.

R226673/2

RESULTS

| Test Parameter | Unit | Test Method | Sample 9 | Sample 10 | Sample 11 | Sample 12 | Sample 13 | Sample 14 | Sample 15 | LOR | Controlled Watercourse** |
|---|---|---|---|---|---|---|---|---|---|---|---|
| | | | WQ 4-6 (Wet) | WQ 4-7 (Wet) | WQ 4-8 (Wet) | WQ 4-9 (Wet) | WQ 4-10 (Wet) | WQ 3-1 (Wet) | WQ 3-2 (Wet) | | |
| | | | 05/10/2022 | 05/10/2022 | 05/10/2022 | 05/10/2022 | 05/10/2022 | 05/10/2022 | 05/10/2022 | | |
| | | | 1226hrs | 1234hrs | 1238hrs | 1242hrs | 1247hrs | 1342hrs | 1355hrs | | |
| Ammoniacal Nitrogen as NH3-N | mg/L | APHA 4500-NH3 (H) | 0.022 | 0.020 | 0.012 | 0.015 | ND | 0.062 | 0.033 | 0.01 | - |
| Enterococcus | cfu/100mL | APHA 9230C | 3,200 | 3,600 | 3,600 | 3,200 | 12,000 | 10,000 | 10,000 | 1 | - |
| Total Organic Carbon | mg/L | APHA 5310B | 5.65 | 5.71 | 5.75 | 6.39 | 4.37 | 5.27 | 4.36 | 1 | - |
| Aluminium as Al | mg/L | APHA 3120B | 0.31 | 0.33 | 0.38 | 0.46 | 1.78 | 1.05 | 0.77 | 0.003 | - |
| Arsenic as As | mg/L | APHA 3120B | ND | ND | ND | ND | ND | ND | ND | 0.01 | 0.01 |
| Barium as Ba | mg/L | APHA 3120B | 0.023 | 0.022 | 0.019 | 0.021 | 0.055 | 0.020 | 0.029 | 0.0002 | 1 |
| Tin as Sn | mg/L | APHA 3120B | ND | ND | 0.039 | ND | ND | ND | ND | 0.02 | 5 |
| Iron as Fe | mg/L | APHA 3120B | 0.82 | 0.81 | 0.62 | 0.80 | 3.22 | 1.39 | 0.81 | 0.002 | 1 |
| Beryllium as Be | mg/L | APHA 3120B | ND | ND | ND | ND | ND | ND | ND | 0.0006 | 0.5 |
| Boron as B | mg/L | APHA 3120B | ND | ND | ND | ND | ND | ND | ND | 0.03 | 0.5 |
| Manganese as Mn | mg/L | APHA 3120B | 0.023 | 0.021 | 0.022 | 0.034 | 0.056 | 0.022 | 0.027 | 0.0005 | 0.5 |
| *Cadmium as Cd | mg/L | APHA 3120B | ND | ND | ND | ND | ND | ND | ND | 0.0015 | 0.003 |
| *Chromium as Cr (trivalent and hexavalent) | mg/L | APHA 3120B | ND | ND | 0.0011 | 0.0013 | 0.0064 | 0.0021 | 0.0016 | 0.001 | 0.05 |
| *Copper as Cu | mg/L | APHA 3120B | ND | ND | ND | ND | 0.013 | ND | ND | 0.004 | 0.1 |
| *Lead as Pb | mg/L | APHA 3120B | ND | ND | ND | ND | ND | ND | ND | 0.02 | 0.1 |
| *Mercury as Hg | mg/L | USEPA 245.1 (FIMS) (1994) | ND | ND | ND | ND | 0.00023 | ND | ND | 0.0002 | 0.001 |
| *Nickel as Ni | mg/L | APHA 3120B | ND | ND | ND | ND | ND | ND | ND | 0.005 | 0.1 |
| *Selenium as Se | mg/L | APHA 3120B | ND | ND | ND | ND | ND | ND | ND | 0.01 | 0.01 |
| *Silver as Ag | mg/L | APHA 3120B | ND | ND | ND | ND | ND | ND | ND | 0.003 | 0.1 |
| *Zinc as Zn | mg/L | APHA 3120B | 0.023 | 0.020 | 0.022 | 0.033 | 0.22 | 0.021 | 0.016 | 0.002 | 0.5 |
| *Metals in total | mg/L | By calculation | 0.023 | 0.020 | 0.023 | 0.034 | 0.24 | 0.023 | 0.018 | - | 0.5 |

*Note:*

1. APHA is a standard method for Determination of Water and Waste Water (APHA 23rd Edition, 2017)
2. LOR = Limit of Reporting.
3. "ND" = Not detected. The data reported is less than the LOR.
3. ** = Allowable Limits for Trade Effluent Discharge to Controlled Watercourse.
4. * = The maximum concentration of metals is according to the Sewerage and Drainage (Trade Effluent) Regulations.

MLS

# TEST REPORT

| | | | | | |
|---|---|---|---|---|---|
| Our Reference No. | : | **R226716/1** | Date Received | : | 06/10/2022 |
| Project Code / Ref. | : | Baseline Monitoring DE170 | Date Commenced | : | 06/10/2022 |
| | | | Date Reported | : | 14/10/2022 |
| Customer Ref. No. | : | - | | | |
| Customer Name | : | CH2M (Jacobs) | | | |
| Customer Address | : | 150 Beach Road<br>Gateway West 34th Floor<br>Singapore 189720 | | | |
| Attention To | : | Ms. Catherine Baldedara | | | |
| Sample Description | : | Water Sampling carried out by MLS personnel in accordance to MLS-SOP-ES-001 Rev 4 for 7 Sampling Points | | | |
| **RESULTS** | : | Refer to Page 2 | | | |

**Tan Thuan Piang**
**Technical Manager**

**Terms & Conditions:**

1) This report shall not be reproduced except in full, unless approval in writing has been given by MLS.
2) The results in this report only apply to the sample received/analysed.
3) MLS agrees to use reasonable diligence in the performance of the service.


**Marchwood Laboratory Services Pte Ltd:** Co. Reg No. : 201422686C
Main (Office and Laboratory): 116 Tuas South Ave 2, West Point Bizhub Singapore 637163 : +65 6790 0118 : +65 6790 0091
Branch (Site and Laboratory): 216 Tuas South Ave 2, West Point Bizhub Singapore 637213 : +65 6262 3736 (Lab) : +65 6262 3726 / 3776 (Site)
Website: www.mls.sg

R226716/1

**RESULTS**

| Test Parameter | Unit | Test Method | Sample 1 | Sample 2 | Sample 3 | Sample 4 | Sample 5 | Sample 6 | Sample 7 | LOR | Controlled Watercourse** |
|---|---|---|---|---|---|---|---|---|---|---|---|
| | | | WQ 3-5 Wet | WQ 3-6 Wet | WQ 3-7 Wet | Pond 5 Wet | Pond 6 Wet | Pond 7 Wet | Pond 8 Wet | | |
| | | | 06/10/2022 | 06/10/2022 | 06/10/2022 | 06/10/2022 | 06/10/2022 | 06/10/2022 | 06/10/2022 | | |
| | | | 1519hrs | 1525hrs | 1531hrs | 1511hrs | 1458hrs | 1431hrs | 1505hrs | | |
| pH value (In-situ) | - | Accredited In-house Method MLS-SOP-ES-004 using Multi-parameter | 6.49 | 6.57 | 6.58 | 6.54 | 6.57 | 6.63 | 6.28 | - | 6-9 |
| Turbidity | NTU | | 84.0 | 72.0 | 68.0 | 30.0 | 55.0 | 128 | 114 | - | - |
| Conductivity (In -situ) | µs/cm | | 136 | 136 | 137 | 151 | 64.0 | 84.0 | 97.0 | - | - |
| Dissolved Oxygen as DO | mg/L | | 6.87 | 6.71 | 6.81 | 3.72 | 4.55 | 6.16 | 2.41 | - | - |
| Biochemical Oxygen Demand as BOD5 | mg/L | APHA 5210B | ND | ND | ND | ND | ND | ND | ND | 2 | 20 |
| Chemical Oxygen Demand as COD | mg $O_2$/L | Hach Method 8000 (Oct 2014) | 24 | 23 | 24 | 21 | 30 | 34 | 39 | 20 | 60 |
| Total Suspended Solids as TSS | mg/L | APHA 2540D | 30.0 | 46.0 | 27.5 | 20.0 | 21.0 | 61.7 | 39.7 | 10 | 30 |
| Total Dissolved Solids as TDS | mg/L | APHA 2540C | 84.6 | 87.5 | 86.0 | 93.8 | 42.1 | 53.9 | 62.4 | 10 | 1,000 |
| Total Phosphorus as TP | mg/L | APHA 4500-P (J) | 0.19 | 0.19 | 0.19 | 0.43 | 0.33 | 0.35 | 0.40 | 0.025 | - |
| Total Nitrogen as TN | mg/L | APHA 4500-P (J) | 0.63 | 0.62 | 0.57 | 0.64 | 0.87 | 0.69 | 0.73 | 0.01 | - |
| Nitrate as NO3 | mg/L | APHA 4500-NO3 (I) | 0.90 | 1.00 | 0.93 | 0.35 | 0.19 | 0.60 | 0.24 | 0.01 | 20 |
| Phosphate as PO4 | mg/L | APHA 4500-P (G) | 0.35 | 0.36 | 0.37 | 1.06 | 0.46 | 0.34 | 0.31 | 0.025 | 2 |

*Note:*

1. APHA is a standard method for Determination of Water and Waste Water (APHA 23rd Edition, 2017)
2. LOR = Limit of Reporting.
3. "ND" = Not detected. The data reported is less than the LOR.
3. ** = Allowable Limits for Trade Effluent Discharge to Controlled Watercourse.

MLS

# TEST REPORT

| | | | | | |
|---|---|---|---|---|---|
| Our Reference No. | : | **R226716/2** | Date Received | : | 06/10/2022 |
| Project Code / Ref. | : | Baseline Monitoring DE170 | Date Commenced | : | 06/10/2022 |
| | | | Date Reported | : | 14/10/2022 |
| Customer Ref. No. | : | - | | | |
| Customer Name | : | CH2M (Jacobs) | | | |
| Customer Address | : | 150 Beach Road<br>Gateway West 34th Floor<br>Singapore 189720 | | | |
| Attention To | : | Ms. Catherine Baldedara | | | |
| Sample Description | : | Water Sampling carried out by MLS personnel in accordance to MLS-SOP-ES-001 Rev 4 for 7 Sampling Points | | | |
| **RESULTS** | : | Refer to Page 2 | | | |

**Tan Thuan Piang**
**Technical Manager**

**Terms & Conditions:**

1) This report shall not be reproduced except in full, unless approval in writing has been given by MLS.
2) The results in this report only apply to the sample received/analysed.
3) MLS agrees to use reasonable diligence in the performance of the service.


**Marchwood Laboratory Services Pte Ltd:** Co. Reg No. : 201422686C
Main (Office and Laboratory): 116 Tuas South Ave 2, West Point Bizhub Singapore 637163 : +65 6790 0118 : +65 6790 0091
Branch (Site and Laboratory): 216 Tuas South Ave 2, West Point Bizhub Singapore 637213 : +65 6262 3736 (Lab) : +65 6262 3726 / 3776 (Site)
Website: www.mls.sg

R226716/2

MLS

RESULTS

| Test Parameter | Unit | Test Method | Sample 1 | Sample 2 | Sample 3 | Sample 4 | Sample 5 | Sample 6 | Sample 7 | LOR | Controlled Watercourse** |
|---|---|---|---|---|---|---|---|---|---|---|---|
| | | | WQ 3-5 Wet | WQ 3-6 Wet | WQ 3-7 Wet | Pond 5 Wet | Pond 6 Wet | Pond 7 Wet | Pond 8 Wet | | |
| | | | 06/10/2022 | 06/10/2022 | 06/10/2022 | 06/10/2022 | 06/10/2022 | 06/10/2022 | 06/10/2022 | | |
| | | | 1519hrs | 1525hrs | 1531hrs | 1511hrs | 1458hrs | 1431hrs | 1505hrs | | |
| Ammoniacal Nitrogen as NH3-N | mg/L | APHA 4500-NH3 (H) | 0.045 | 0.040 | 0.047 | 0.15 | 0.39 | 0.032 | 0.070 | 0.01 | - |
| Enterococcus | cfu/100mL | APHA 9230C | 7,500 | 6,700 | 6,900 | 1,300 | 2,200 | 7,900 | 1,100 | 1 | - |
| Total Organic Carbon | mg/L | APHA 5310B | 5.52 | 5.87 | 5.82 | 7.93 | 7.40 | 6.26 | 10.6 | 1 | - |
| Aluminium as Al | mg/L | APHA 3120B | 1.20 | 1.12 | 1.23 | 0.29 | 0.48 | 1.63 | 0.91 | 0.003 | - |
| Arsenic as As | mg/L | APHA 3120B | ND | ND | ND | ND | ND | ND | ND | 0.01 | 0.01 |
| Barium as Ba | mg/L | APHA 3120B | 0.021 | 0.020 | 0.022 | 0.020 | 0.0059 | 0.0099 | 0.0065 | 0.0002 | 1 |
| Tin as Sn | mg/L | APHA 3120B | ND | ND | ND | ND | ND | 0.036 | 0.025 | 0.02 | 5 |
| Iron as Fe | mg/L | APHA 3120B | 1.20 | 1.15 | 1.25 | 1.30 | 1.62 | 2.30 | 4.35 | 0.002 | 1 |
| Beryllium as Be | mg/L | APHA 3120B | ND | ND | ND | ND | ND | ND | ND | 0.0006 | 0.5 |
| Boron as B | mg/L | APHA 3120B | ND | ND | ND | 0.042 | ND | ND | ND | 0.03 | 0.5 |
| Manganese as Mn | mg/L | APHA 3120B | 0.029 | 0.030 | 0.032 | 0.24 | 0.035 | 0.026 | 0.055 | 0.0005 | 0.5 |
| *Cadmium as Cd | mg/L | APHA 3120B | ND | ND | ND | ND | ND | ND | ND | 0.0015 | 0.003 |
| *Chromium as Cr (trivalent and hexavalent) | mg/L | APHA 3120B | 0.0012 | 0.0015 | 0.0015 | 0.0014 | 0.0011 | 0.0034 | 0.0013 | 0.001 | 0.05 |
| *Copper as Cu | mg/L | APHA 3120B | 0.0057 | ND | 0.0044 | 0.012 | ND | ND | ND | 0.004 | 0.1 |
| *Lead as Pb | mg/L | APHA 3120B | ND | ND | ND | ND | ND | ND | ND | 0.02 | 0.1 |
| *Mercury as Hg | mg/L | USEPA 245.1 (FIMS) (1994) | ND | ND | ND | ND | ND | ND | ND | 0.0002 | 0.001 |
| *Nickel as Ni | mg/L | APHA 3120B | ND | ND | ND | ND | ND | ND | ND | 0.005 | 0.1 |
| *Selenium as Se | mg/L | APHA 3120B | ND | ND | ND | ND | ND | ND | ND | 0.01 | 0.01 |
| *Silver as Ag | mg/L | APHA 3120B | ND | ND | ND | ND | ND | ND | ND | 0.003 | 0.1 |
| *Zinc as Zn | mg/L | APHA 3120B | 0.026 | 0.026 | 0.026 | 0.025 | 0.011 | 0.030 | 0.0087 | 0.002 | 0.5 |
| *Metals in total | mg/L | By calculation | 0.032 | 0.027 | 0.032 | 0.038 | 0.012 | 0.033 | 0.0099 | - | 0.5 |

***Note:***

1. APHA is a standard method for Determination of Water and Waste Water (APHA 23rd Edition, 2017)
2. LOR = Limit of Reporting.
3. "ND" = Not detected. The data reported is less than the LOR.
3. ** = Allowable Limits for Trade Effluent Discharge to Controlled Watercourse.
4. * = The maximum concentration of metals is according to the Sewerage and Drainage (Trade Effluent) Regulations.

MLS

# TEST REPORT

| | | | | | |
|---|---|---|---|---|---|
| Our Reference No. | : | **R227868/1** | Date Received | : | 05/12/2022 |
| Project Code / Ref. | : | Baseline Monitoring DE170 | Date Commenced | : | 05/12/2022 |
| | | | Date Reported | : | 14/12/2022 |
| Customer Ref. No. | | - | | | |
| Customer Name | | CH2M (Jacobs) | | | |
| Customer Address | | 150 Beach Road<br>Gateway West 34th Floor<br>Singapore 189720 | | | |
| Attention To | : | Ms. Catherine Baldedara | | | |
| Sample Description | : | Water Sampling carried out by MLS personnel in accordance to MLS-SOP-ES-001 Rev 4 for 7 Sampling Points | | | |
| **RESULTS** | : | Refer to Page 2 | | | |

**Tan Thuan Piang**
**Technical Manager**

**Terms & Conditions:**

1) This report shall not be reproduced except in full, unless approval in writing has been given by MLS.
2) The results in this report only apply to the sample received/analysed.
3) MLS agrees to use reasonable diligence in the performance of the service.


**Marchwood Laboratory Services Pte Ltd:** Co. Reg No. : 201422686C
Main (Office and Laboratory): 116 Tuas South Ave 2, West Point Bizhub Singapore 637163 : +65 6790 0118 : +65 6790 0091
Branch (Site and Laboratory): 216 Tuas South Ave 2, West Point Bizhub Singapore 637213 : +65 6262 3736 (Lab) : +65 6262 3726 / 3776 (Site)
Website: www.mls.sg

MLS

R227868/1

**RESULTS**

| Test Parameter | Unit | Test Method | Sample 1 | Sample 2 | Sample 3 | Sample 4 | Sample 5 | Sample 6 | Sample 7 | LOR | Controlled Watercourse** |
|---|---|---|---|---|---|---|---|---|---|---|---|
| | | | WQ 3-8 | WQ 3-9 | Pond 10 | WQ 3-10 | Pond 4 | Pond 3 | Pond 2 | | |
| | | | 05/12/2022 | 05/12/2022 | 05/12/2022 | 05/12/2022 | 05/12/2022 | 05/12/2022 | 05/12/2022 | | |
| | | | 1532hrs | 1538hrs | 1541hrs | 1549hrs | 1556hrs | 1605hrs | 1616hrs | | |
| pH value (In-situ) | - | Accredited In-house Method MLS-SOP-ES-004 using Multi-parameter | 5.95 | 6.28 | 6.44 | 6.49 | 6.46 | 6.25 | 6.45 | - | 6-9 |
| Turbidity | NTU | | 31.6 | 26.6 | 30.5 | 17.0 | 29.3 | 82.7 | 33.4 | - | - |
| Conductivity (In -situ) | µs/cm | | 155 | 204 | 40.5 | 229 | 68.8 | 176 | 139 | - | - |
| Dissolved Oxygen as DO | mg/L | | 5.83 | 5.42 | 4.24 | 4.35 | 3.41 | 4.92 | 3.05 | - | - |
| Biochemical Oxygen Demand, BOD5 | mg/L | APHA 5210B | ND | ND | ND | ND | ND | ND | ND | 2 | 20 |
| Chemical Oxygen Demand, COD | mg $O_2$/L | HACH Method 8000 (Jul 2021) | ND | ND | ND | ND | 24 | 29 | 31 | 20 | 60 |
| Total Suspended Solids, TSS | mg/L | APHA 2540D | 23.0 | 16.0 | 11.0 | 12.0 | 16.0 | 39.3 | 18.7 | 10 | 30 |
| Total Dissolved Solids, TDS | mg/L | APHA 2540C | 103 | 130 | 26.0 | 154 | 47.0 | 118 | 93.0 | 10 | 1,000 |
| Total Phosphorus as TP | mg/L | APHA 4500-P (J) | 0.15 | 0.23 | 0.12 | 0.31 | 0.17 | 0.20 | 0.87 | 0.025 | - |
| Total Nitrogen as TN | mg/L | APHA 4500-P (J) | 0.42 | 0.44 | 0.42 | 0.49 | 0.59 | 0.73 | 0.91 | 0.01 | - |
| Nitrate as NO3 | mg/L | APHA 4500-NO3 (I) | 0.64 | 0.40 | 0.27 | 0.39 | 0.18 | 0.74 | 0.19 | 0.07 | 20 |
| Phosphate as PO4 | mg/L | APHA 4500-P (G) | 0.38 | 0.52 | 0.28 | 0.55 | 0.32 | 0.28 | 1.35 | 0.025 | 2 |

*Note:*

1. APHA is a standard method for Determination of Water and Waste Water (APHA 23rd Edition, 2017)
2. LOR = Limit of Reporting.
3. "ND" = Not detected. The data reported is less than the LOR.
3. ** = Allowable Limits for Trade Effluent Discharge to Controlled Watercourse.

MLS

# TEST REPORT

| | | | | | |
|---|---|---|---|---|---|
| Our Reference No. | : | **R227868/2** | Date Received | : | 05/12/2022 |
| Project Code / Ref. | : | Baseline Monitoring DE170 | Date Commenced | : | 05/12/2022 |
| | | | Date Reported | : | 14/12/2022 |
| Customer Ref. No. | : | - | | | |
| Customer Name | : | CH2M (Jacobs) | | | |
| Customer Address | : | 150 Beach Road<br>Gateway West 34th Floor<br>Singapore 189720 | | | |
| Attention To | : | Ms. Catherine Baldedara | | | |
| Sample Description | : | Water Sampling carried out by MLS personnel in accordance to MLS-SOP-ES-001 Rev 4 for 7 Sampling Points | | | |
| **RESULTS** | : | Refer to Page 2 | | | |

**Tan Thuan Piang**
**Technical Manager**

**Terms & Conditions:**

1) This report shall not be reproduced except in full, unless approval in writing has been given by MLS.
2) The results in this report only apply to the sample received/analysed.
3) MLS agrees to use reasonable diligence in the performance of the service.


**Marchwood Laboratory Services Pte Ltd:** Co. Reg No. : 201422686C
Main (Office and Laboratory): 116 Tuas South Ave 2, West Point Bizhub Singapore 637163 : +65 6790 0118 : +65 6790 0091
Branch (Site and Laboratory): 216 Tuas South Ave 2, West Point Bizhub Singapore 637213 : +65 6262 3736 (Lab) : +65 6262 3726 / 3776 (Site)
Website: www.mls.sg

R227868/2

MLS

RESULTS

| Test Parameter | Unit | Test Method | Sample 1 | Sample 2 | Sample 3 | Sample 4 | Sample 5 | Sample 6 | Sample 7 | LOR | Controlled Watercourse** |
|---|---|---|---|---|---|---|---|---|---|---|---|
| | | | WQ 3-8 | WQ 3-9 | Pond 10 | WQ 3-10 | Pond 4 | Pond 3 | Pond 2 | | |
| | | | 05/12/2022 | 05/12/2022 | 05/12/2022 | 05/12/2022 | 05/12/2022 | 05/12/2022 | 05/12/2022 | | |
| | | | 1532hrs | 1538hrs | 1541hrs | 1549hrs | 1556hrs | 1605hrs | 1616hrs | | |
| Ammoniacal Nitrogen as NH3-N | mg/L | APHA 4500-NH3 (H) | 0.045 | 0.074 | 0.053 | 0.096 | ND | 0.15 | 0.34 | 0.01 | - |
| Enterococcus | cfu/100mL | APHA 9230C | 1,800 | 2,300 | 200 | 1,500 | 1,300 | 4,100 | 1,100 | 1 | - |
| Total Organic Carbon | mg/L | APHA 5310B | 3.80 | 4.70 | 3.46 | 4.78 | 6.32 | 5.15 | 8.25 | 1 | - |
| Aluminium as Al | mg/L | APHA 3120B | 0.59 | 0.45 | 0.61 | 0.25 | 0.56 | 1.13 | 0.28 | 0.003 | - |
| Arsenic as As | mg/L | APHA 3120B | ND | ND | ND | ND | ND | ND | ND | 0.01 | 0.01 |
| Barium as Ba | mg/L | APHA 3120B | 0.018 | 0.020 | 0.0073 | 0.025 | 0.013 | 0.024 | 0.021 | 0.0002 | 1 |
| Tin as Sn | mg/L | APHA 3120B | ND | ND | ND | ND | ND | ND | ND | 0.02 | 5 |
| Iron as Fe | mg/L | APHA 3120B | 1.00 | 1.15 | 1.22 | 1.45 | 1.45 | 1.60 | 5.62 | 0.002 | 1 |
| Beryllium as Be | mg/L | APHA 3120B | ND | ND | ND | ND | ND | ND | ND | 0.0006 | 0.5 |
| Boron as B | mg/L | APHA 3120B | 0.030 | 0.038 | ND | 0.045 | ND | ND | 0.033 | 0.03 | 0.5 |
| Manganese as Mn | mg/L | APHA 3120B | 0.045 | 0.061 | 0.065 | 0.077 | 0.032 | 0.062 | 0.13 | 0.0005 | 0.5 |
| *Cadmium as Cd | mg/L | APHA 3120B | ND | ND | ND | ND | ND | ND | ND | 0.0015 | 0.003 |
| *Chromium as Cr (trivalent and hexavalent) | mg/L | APHA 3120B | 0.0028 | ND | ND | ND | ND | 0.0011 | 0.0024 | 0.001 | 0.05 |
| *Copper as Cu | mg/L | APHA 3120B | ND | ND | ND | ND | ND | 0.017 | ND | 0.004 | 0.1 |
| *Lead as Pb | mg/L | APHA 3120B | ND | ND | ND | ND | ND | ND | ND | 0.02 | 0.1 |
| *Mercury as Hg | mg/L | USEPA 245.1 (FIMS) (1994) | ND | ND | ND | ND | ND | ND | ND | 0.0002 | 0.001 |
| *Nickel as Ni | mg/L | APHA 3120B | ND | ND | ND | ND | ND | ND | ND | 0.005 | 0.1 |
| *Selenium as Se | mg/L | APHA 3120B | ND | ND | ND | ND | ND | ND | ND | 0.01 | 0.01 |
| *Silver as Ag | mg/L | APHA 3120B | ND | ND | ND | ND | ND | ND | ND | 0.003 | 0.1 |
| *Zinc as Zn | mg/L | APHA 3120B | 0.014 | 0.017 | 0.012 | 0.012 | 0.0088 | 0.076 | 0.010 | 0.002 | 0.5 |
| *Metals in total | mg/L | By calculation | 0.017 | 0.017 | 0.012 | 0.012 | 0.0088 | 0.094 | 0.013 | - | 0.5 |

***Note:***

1. APHA is a standard method for Determination of Water and Waste Water (APHA 23rd Edition, 2017)
2. LOR = Limit of Reporting.
3. "ND" = Not detected. The data reported is less than the LOR.
3. ** = Allowable Limits for Trade Effluent Discharge to Controlled Watercourse.
4. * = The maximum concentration of metals is according to the Sewerage and Drainage (Trade Effluent) Regulations.

MLS

# TEST REPORT

| | | | | | |
|---|---|---|---|---|---|
| Our Reference No. | : | **R230261/1** | Date Received | : | 10/01/2023 |
| Project Code / Ref. | : | Baseline Monitoring DE170 | Date Commenced | : | 10/01/2023 |
| | | | Date Reported | : | 18/01/2023 |

| | | |
|---|---|---|
| Customer Ref. No. | | - |
| Customer Name | | CH2M (Jacobs) |
| Customer Address | | 150 Beach Road<br>Gateway West 34th Floor<br>Singapore 189720 |
| Attention To | : | Ms. Catherine Baldedara |
| Sample Description | : | Water Sampling carried out by MLS personnel in accordance to MLS-SOP-ES-001 Rev 4 for 7 Sampling Points |
| **RESULTS** | : | Refer to Page 2 |

**Tan Thuan Piang**
**Technical Manager**

**Terms & Conditions:**

1) This report shall not be reproduced except in full, unless approval in writing has been given by MLS.
2) The results in this report only apply to the sample received/analysed.
3) MLS agrees to use reasonable diligence in the performance of the service.


**Marchwood Laboratory Services Pte Ltd:** Co. Reg No. : 201422686C
Main (Office and Laboratory): 116 Tuas South Ave 2, West Point Bizhub Singapore 637163 : +65 6790 0118 : +65 6790 0091
Branch (Site and Laboratory): 216 Tuas South Ave 2, West Point Bizhub Singapore 637213 : +65 6262 3736 (Lab) : +65 6262 3726 / 3776 (Site)
Website: www.mls.sg

R230261/1

**RESULTS**

| Test Parameter | Unit | Test Method | Sample 1 | Sample 2 | Sample 3 | Sample 4 | Sample 5 | Sample 6 | Sample 7 | LOR | Controlled Watercourse** |
|---|---|---|---|---|---|---|---|---|---|---|---|
| | | | WQ 3-5 Dry | WQ 3-6 Dry | WQ 3-7 Dry | Pond 5 | Pond 7 | Pond 8 | Pond 9 | | |
| | | | 10/01/2023 | 10/01/2023 | 10/01/2023 | 10/01/2023 | 10/01/2023 | 10/01/2023 | 10/01/2023 | | |
| | | | 1605hrs | 1613hrs | 1620hrs | 1554hrs | 1531hrs | 1522hrs | 1543hrs | | |
| pH value (In-situ) | - | Accredited In-house Method MLS-SOP-ES-004 using Multi-parameter | 5.78 | 5.45 | 5.78 | 6.76 | 5.67 | 5.76 | 6.07 | - | 6-9 |
| Turbidity | NTU | | 33.5 | 71.7 | 58.3 | 11.1 | 30.6 | 7.18 | 15.1 | - | - |
| Conductivity (In -situ) | µs/cm | | 198 | 128 | 131 | 268 | 176 | 177 | 200 | - | - |
| Dissolved Oxygen as DO | mg/L | | 3.30 | 2.41 | 4.92 | 2.82 | 4.89 | 4.61 | 4.75 | - | - |
| Biochemical Oxygen Demand, BOD5 | mg/L | APHA 5210B | ND | ND | ND | 7.53 | 3.43 | ND | 8.31 | 2 | 20 |
| Chemical Oxygen Demand, COD | mg $O_2$/L | HACH Method 8000 (Jul 2021) | 50 | ND | 40 | 26 | 51 | ND | 71 | 20 | 60 |
| Total Suspended Solids, TSS | mg/L | APHA 2540D | 67.3 | 33.3 | 10.7 | 165 | 263 | 27.3 | 42.0 | 10 | 30 |
| Total Dissolved Solids, TDS | mg/L | APHA 2540C | 132 | 85.0 | 84.0 | 177 | 119 | 118 | 133 | 10 | 1,000 |
| Total Phosphorus as TP | mg/L | APHA 4500-P (J) | 0.20 | 0.10 | 0.38 | 2.54 | 0.27 | 0.32 | 0.52 | 0.025 | - |
| Total Nitrogen as TN | mg/L | APHA 4500-P (J) | 0.81 | 0.48 | 0.77 | 2.92 | 1.23 | 1.09 | 1.91 | 0.01 | - |
| Nitrate as NO3 | mg/L | APHA 4500-NO3 (I) | 0.97 | 0.71 | 0.28 | 0.27 | 0.17 | 0.14 | 0.14 | 0.07 | 20 |
| Phosphate as PO4 | mg/L | APHA 4500-P (G) | 0.28 | 0.27 | 0.32 | 0.94 | 0.44 | 0.25 | 0.20 | 0.025 | 2 |

***Note:***

1. APHA is a standard method for Determination of Water and Waste Water (APHA 23rd Edition, 2017)
2. LOR = Limit of Reporting.
3. "ND" = Not detected. The data reported is less than the LOR.
3. ** = Allowable Limits for Trade Effluent Discharge to Controlled Watercourse.

MLS

# TEST REPORT

| | | | | | |
|---|---|---|---|---|---|
| Our Reference No. | : | **R230261/2** | Date Received | : | 10/01/2023 |
| Project Code / Ref. | : | Baseline Monitoring DE170 | Date Commenced | : | 10/01/2023 |
| | | | Date Reported | : | 18/01/2023 |
| Customer Ref. No. | : | - | | | |
| Customer Name | : | CH2M (Jacobs) | | | |
| Customer Address | : | 150 Beach Road<br>Gateway West 34th Floor<br>Singapore 189720 | | | |
| Attention To | : | Ms. Catherine Baldedara | | | |
| Sample Description | : | Water Sampling carried out by MLS personnel in accordance to MLS-SOP-ES-001 Rev 4 for 7 Sampling Points | | | |
| **RESULTS** | : | Refer to Page 2 | | | |

**Tan Thuan Piang**
**Technical Manager**

**Terms & Conditions:**

1) This report shall not be reproduced except in full, unless approval in writing has been given by MLS.
2) The results in this report only apply to the sample received/analysed.
3) MLS agrees to use reasonable diligence in the performance of the service.


**Marchwood Laboratory Services Pte Ltd:** Co. Reg No. : 201422686C
Main (Office and Laboratory): 116 Tuas South Ave 2, West Point Bizhub Singapore 637163 ☎ : +65 6790 0118 : +65 6790 0091
Branch (Site and Laboratory): 216 Tuas South Ave 2, West Point Bizhub Singapore 637213 ☎ : +65 6262 3736 (Lab) ☎ : +65 6262 3726 / 3776 (Site)
Website: www.mls.sg

R230261/2

MLS

**RESULTS**

| Test Parameter | Unit | Test Method | Sample 1 | Sample 2 | Sample 3 | Sample 4 | Sample 5 | Sample 6 | Sample 7 | LOR | Controlled Watercourse** |
|---|---|---|---|---|---|---|---|---|---|---|---|
| | | | WQ 3-5 Dry | WQ 3-6 Dry | WQ 3-7 Dry | Pond 5 | Pond 7 | Pond 8 | Pond 9 | | |
| | | | 10/01/2023 | 10/01/2023 | 10/01/2023 | 10/01/2023 | 10/01/2023 | 10/01/2023 | 10/01/2023 | | |
| | | | 1605hrs | 1613hrs | 1620hrs | 1554hrs | 1531hrs | 1522hrs | 1543hrs | | |
| Ammoniacal Nitrogen as NH3-N | mg/L | APHA 4500-NH3 (H) | 0.062 | 0.069 | 0.048 | 0.36 | 0.20 | 0.90 | 0.34 | 0.01 | - |
| Enterococcus | cfu/100mL | APHA 9230C | 12,000 | 4,000 | 8,000 | 110 | 540 | 32 | 4,100 | 1 | - |
| Total Organic Carbon | mg/L | APHA 5310B | 4.30 | 3.95 | 4.88 | 8.32 | 5.85 | 6.00 | 10.0 | 1 | - |
| Aluminium as Al | mg/L | APHA 3120B | 0.92 | 0.33 | 0.93 | 0.089 | 0.39 | 0.11 | 0.028 | 0.003 | - |
| Arsenic as As | mg/L | APHA 3120B | ND | ND | ND | ND | ND | ND | ND | 0.01 | 0.01 |
| Barium as Ba | mg/L | APHA 3120B | 0.031 | 0.021 | 0.032 | 0.043 | 0.020 | 0.017 | 0.010 | 0.0002 | 1 |
| Tin as Sn | mg/L | APHA 3120B | ND | ND | ND | ND | ND | ND | ND | 0.02 | 5 |
| Iron as Fe | mg/L | APHA 3120B | 3.17 | 1.56 | 3.99 | 3.43 | 12.1 | 12.3 | 4.98 | 0.002 | 1 |
| Beryllium as Be | mg/L | APHA 3120B | ND | ND | ND | ND | ND | ND | ND | 0.0006 | 0.5 |
| Boron as B | mg/L | APHA 3120B | ND | ND | ND | 0.087 | ND | ND | ND | 0.03 | 0.5 |
| Manganese as Mn | mg/L | APHA 3120B | 0.24 | 0.084 | 0.34 | 0.49 | 0.10 | 0.14 | 0.073 | 0.0005 | 0.5 |
| *Cadmium as Cd | mg/L | APHA 3120B | ND | ND | ND | ND | ND | ND | ND | 0.0015 | 0.003 |
| *Chromium as Cr (trivalent and hexavalent) | mg/L | APHA 3120B | 0.0019 | ND | 0.0011 | ND | 0.0015 | 0.0011 | 0.0011 | 0.001 | 0.05 |
| *Copper as Cu | mg/L | APHA 3120B | ND | ND | 0.0043 | ND | ND | ND | ND | 0.004 | 0.1 |
| *Lead as Pb | mg/L | APHA 3120B | ND | ND | ND | ND | ND | ND | ND | 0.02 | 0.1 |
| *Mercury as Hg | mg/L | USEPA 245.1 (FIMS) (1994) | ND | ND | ND | ND | ND | ND | ND | 0.0002 | 0.001 |
| *Nickel as Ni | mg/L | APHA 3120B | ND | ND | ND | ND | ND | ND | ND | 0.005 | 0.1 |
| *Selenium as Se | mg/L | APHA 3120B | ND | ND | ND | ND | ND | ND | ND | 0.01 | 0.01 |
| *Silver as Ag | mg/L | APHA 3120B | ND | ND | ND | ND | ND | ND | ND | 0.003 | 0.1 |
| *Zinc as Zn | mg/L | APHA 3120B | 0.025 | 0.021 | 0.028 | 0.030 | 0.017 | 0.043 | 0.0087 | 0.002 | 0.5 |
| *Metals in total | mg/L | By calculation | 0.027 | 0.021 | 0.034 | 0.030 | 0.018 | 0.044 | 0.0098 | - | 0.5 |

***Note:***

1. APHA is a standard method for Determination of Water and Waste Water (APHA 23rd Edition, 2017)
2. LOR = Limit of Reporting.
3. "ND" = Not detected. The data reported is less than the LOR.
3. ** = Allowable Limits for Trade Effluent Discharge to Controlled Watercourse.
4. * = The maximum concentration of metals is according to the Sewerage and Drainage (Trade Effluent) Regulations.

# Appendix 5C: Photographic Log of Water Quality Monitoring

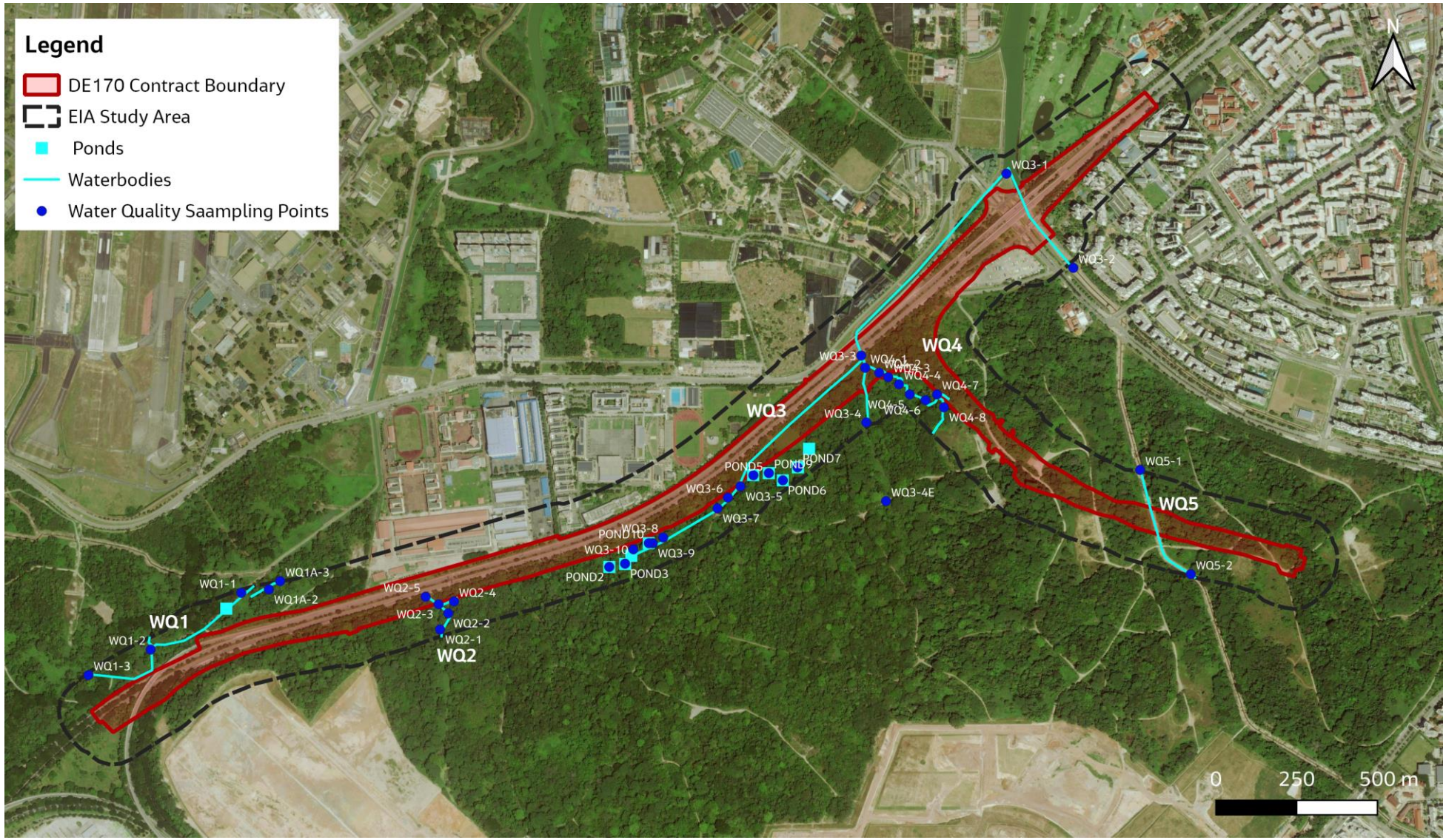
Legend
DE170 Contract Boundary
EIA Study Area
Ponds
Waterbodies
Water Quality Saampling Points
N
WQ1
WQ1-1
WQ1A-3
WQ1A-2
WQ1-2
WQ1-3
WQ2
WQ2-5
WQ2-4
WQ2-3
WQ2-2
WQ2-1
WQ3
WQ3-1
WQ3-2
WQ3-3
WQ3-4
WQ3-4E
WQ3-5
WQ3-6
WQ3-7
WQ3-8
WQ3-9
WQ3-10
POND2
POND3
POND5
POND6
POND7
POND10
WQ4
WQ4-1
WQ4-2
WQ4-3
WQ4-4
WQ4-5
WQ4-6
WQ4-7
WQ4-8
WQ5
WQ5-1
WQ5-2
0
250
500 m

| Details | Photograph |
|---|---|
| **Photograph ID: 1**<br>**Photo Location:**<br>(1.36751, 103.71677)<br>Cluster WQ2<br>**Survey Date:**<br>31 May 2022<br>**Comments:**<br>Water quality monitoring at WQ2-1<br>Dry weather event 1 | |
| **Photograph ID: 2**<br>**Photo Location:**<br>(1.36751, 103.71677)<br>Cluster WQ2<br>**Survey Date:**<br>1 September 2022<br>**Comments:**<br>Water quality monitoring at WQ2-1<br>Dry weather event 2 | |
| **Photograph ID: 3**<br>**Photo Location:**<br>(1.36751, 103.71677)<br>Cluster WQ2<br>**Survey Date:**<br>5 September 2022<br>**Comments:**<br>Water quality monitoring at WQ2-1<br>Wet weather event | |

| Details | Photograph |
|---|---|
| **Photograph ID: 4**<br>**Photo Location:**<br>(1.36796, 103.717)<br>Cluster WQ2<br>**Survey Date:**<br>31 May 2022<br>**Comments:**<br>Water quality monitoring at WQ2-2<br>Dry weather event 1 | |
| **Photograph ID: 5**<br>**Photo Location:**<br>(1.36796, 103.717)<br>Cluster WQ2<br>**Survey Date:**<br>1 September 2022<br>**Comments:**<br>Water quality monitoring at WQ2-2<br>Dry weather event 2 | |
| **Photograph ID: 6**<br>**Photo Location:**<br>(1.36796, 103.717)<br>Cluster WQ2<br>**Survey Date:**<br>5 September 2022<br>**Comments:**<br>Water quality monitoring at WQ2-2<br>Wet weather event | |

| Details | Photograph |
|---|---|
| **Photograph ID: 7**<br>**Photo Location:**<br>(1.36821, 103.71673)<br>Cluster WQ2<br>**Survey Date:**<br>31 May 2022<br>**Comments:**<br>Water quality monitoring at WQ2-3<br>Dry weather event 1 | |
| **Photograph ID: 8**<br>**Photo Location:**<br>(1.36821, 103.71673)<br>Cluster WQ2<br>**Survey Date:**<br>1 September 2022<br>**Comments:**<br>Water quality monitoring at WQ2-3<br>Dry weather event 2 | |
| **Photograph ID: 9**<br>**Photo Location:**<br>(1.36821, 103.71673)<br>Cluster WQ2<br>**Survey Date:**<br>5 September 2022<br>**Comments:**<br>Water quality monitoring at WQ2-3<br>Wet weather event | |

| Details | Photograph |
|---|---|
| **Photograph ID: 10**<br>**Photo Location:**<br>(1.36829, 103.71716)<br>Cluster WQ2<br>**Survey Date:**<br>31 May 2022<br>**Comments:**<br>Water quality monitoring at WQ2-4<br>Dry weather event 1 | |
| **Photograph ID: 11**<br>**Photo Location:**<br>(1.36829, 103.71716)<br>Cluster WQ2<br>**Survey Date:**<br>1 September 2022<br>**Comments:**<br>Water quality monitoring at WQ2-4<br>Dry weather event 2 | |
| **Photograph ID: 12**<br>**Photo Location:**<br>(1.36829, 103.71716)<br>Cluster WQ2<br>**Survey Date:**<br>5 September 2022<br>**Comments:**<br>Water quality monitoring at WQ2-4<br>Wet weather event | |

| Details | Photograph |
|---|---|
| **Photograph ID: 13**<br>**Photo Location:**<br>(1.36842, 103.71637)<br>Cluster WQ2<br>**Survey Date:**<br>31 May 2022<br>**Comments:**<br>Water quality monitoring at WQ2-5<br>Dry weather event 1 | |
| **Photograph ID: 14**<br>**Photo Location:**<br>(1.36842, 103.71637)<br>Cluster WQ2<br>**Survey Date:**<br>1 September 2022<br>**Comments:**<br>Water quality monitoring at WQ2-5<br>Dry weather event 2 | |
| **Photograph ID: 15**<br>**Photo Location:**<br>(1.36842, 103.71637)<br>Cluster WQ2<br>**Survey Date:**<br>5 September 2022<br>**Comments:**<br>Water quality monitoring at WQ2-5<br>Wet weather event | |

| Details | Photograph |
|---|---|
| **Photograph ID: 16**<br>**Photo Location:**<br>(1.38019, 103.73253)<br>Cluster WQ3<br>**Survey Date:**<br>28 April 2022<br>**Comments:**<br>Water quality monitoring at WQ3-1<br>Dry weather event 1 | |
| **Photograph ID: 17**<br>**Photo Location:**<br>(1.38019, 103.73253)<br>Cluster WQ3<br>**Survey Date:**<br>12 August 2022<br>**Comments:**<br>Water quality monitoring at WQ3-1<br>Dry weather event 2 | |
| **Photograph ID: 18**<br>**Photo Location:**<br>(1.37757, 103.73439)<br>Cluster WQ3<br>**Survey Date:**<br>28 April 2022<br>**Comments:**<br>Water quality monitoring at WQ3-2<br>Dry weather event 1 | |

| Details | Photograph |
|---|---|
| **Photograph ID: 19**<br>**Photo Location:**<br>(1.37757, 103.73439)<br>Cluster WQ3<br>**Survey Date:**<br>12 August 2022<br>**Comments:**<br>Water quality monitoring at WQ3-2<br>Dry weather event 2 | |
| **Photograph ID: 20**<br>**Photo Location:**<br>(1.37513, 103.72849)<br>Cluster WQ3<br>**Survey Date:**<br>28 Apr 2022<br>**Comments:**<br>Water quality monitoring at WQ3-3<br>Dry weather event 1 | |
| **Photograph ID: 21**<br>**Photo Location:**<br>(1.37513, 103.72849)<br>Cluster WQ3<br>**Survey Date:**<br>12 August 2022<br>**Comments:**<br>Water quality monitoring at WQ3-3<br>Dry weather event 2 | 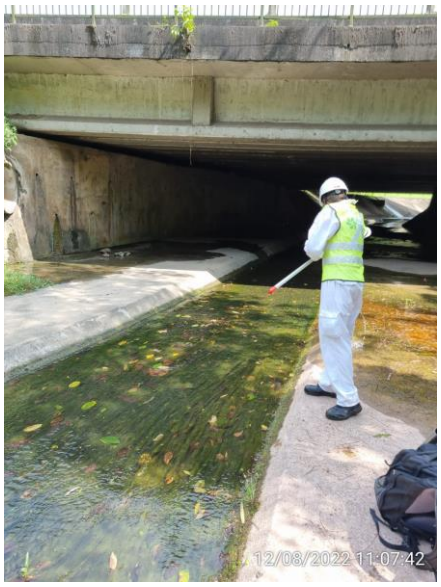 |

| Details | Photograph |
|---|---|
| **Photograph ID: 22**<br>**Photo Location:**<br>(1.37513, 103.72849)<br>Cluster WQ3<br>**Survey Date:**<br>12 August 2022<br>**Comments:**<br>Water quality monitoring at WQ3-3<br>Wet weather event | |
| **Photograph ID: 23**<br>**Photo Location:**<br>(1.37327, 103.72863)<br>Cluster WQ3<br>**Survey Date:**<br>28 Apr 2022<br>**Comments:**<br>Water quality monitoring at WQ3-4<br>Dry weather event 1 | |
| **Photograph ID: 24**<br>**Photo Location:**<br>(1.37327, 103.72863)<br>Cluster WQ3<br>**Survey Date:**<br>12 August 2022<br>**Comments:**<br>Water quality monitoring at WQ3-4<br>Dry weather event 2 | |

| Details | Photograph |
|---|---|
| **Photograph ID: 25**<br>**Photo Location:**<br>(1.37196, 103.73626)<br>Cluster WQ3<br>**Survey Date:**<br>5 October 2022<br>**Comments:**<br>Water quality monitoring at WQ3-4<br>Wet weather event | |
| **Photograph ID: 26**<br>**Photo Location:**<br>(1.37108, 103.72918)<br>Cluster WQ3<br>**Survey Date:**<br>28 Apr 2022<br>**Comments:**<br>Water quality monitoring at WQ3-4E<br>Dry weather event 1 | |
| **Photograph ID: 27**<br>**Photo Location:**<br>(1.37108, 103.72918)<br>Cluster WQ3<br>**Survey Date:**<br>12 August 2022<br>**Comments:**<br>Water quality monitoring at WQ3-4E<br>Dry weather event 2 | |

| Details | Photograph |
|---|---|
| **Photograph ID: 28**<br>**Photo Location:**<br>(1.37108, 103.72918)<br>Cluster WQ3<br>**Survey Date:**<br>5 October 2022<br>**Comments:**<br>Water quality monitoring at WQ3-4E<br>Wet weather event | |
| **Photograph ID: 29**<br>**Photo Location:**<br>(1.37149, 103.72513)<br>Cluster WQ3<br>**Survey Date:**<br>30 May 2022<br>**Comments:**<br>Water quality monitoring at WQ3-5<br>Dry weather event 1 | |
| **Photograph ID: 30**<br>**Photo Location:**<br>(1.37149, 103.72513)<br>Cluster WQ3<br>**Survey Date:**<br>10 January 2023<br>**Comments:**<br>Water quality monitoring at WQ3-5<br>Dry weather event 2 | |

| Details | Photograph |
|---|---|
| **Photograph ID: 31**<br>**Photo Location:**<br>(1.37139, 103.72501)<br>Cluster WQ3<br>**Survey Date:**<br>6 October 2022<br>**Comments:**<br>Water quality monitoring at WQ3-5<br>Wet weather event | |
| **Photograph ID: 32**<br>**Photo Location:**<br>(1.37118, 103.72478)<br>Cluster WQ3<br>**Survey Date:**<br>30 May 2022<br>**Comments:**<br>Water quality monitoring at WQ3-6<br>Dry weather event 1 | |
| **Photograph ID: 33**<br>**Photo Location:**<br>(1.37118, 103.72478)<br>Cluster WQ3<br>**Survey Date:**<br>10 January 2023<br>**Comments:**<br>Water quality monitoring at WQ3-6<br>Dry weather event 2 | |

| Details | Photograph |
|---|---|
| **Photograph ID: 34**<br>**Photo Location:**<br>(1.37103, 103.72475)<br>Cluster WQ3<br>**Survey Date:**<br>6 October 2022<br>**Comments:**<br>Water quality monitoring at WQ3-6<br>Wet weather event | |
| **Photograph ID: 35**<br>**Photo Location:**<br>(1.37088, 103.72449)<br>Cluster WQ3<br>**Survey Date:**<br>30 May 2022<br>**Comments:**<br>Water quality monitoring at WQ3-7<br>Dry weather event 1 | |
| **Photograph ID: 36**<br>**Photo Location:**<br>(1.37088, 103.72449)<br>Cluster WQ3<br>**Survey Date:**<br>10 January 2023<br>**Comments:**<br>Water quality monitoring at WQ3-7<br>Dry weather event 2 | |

| Details | Photograph |
|---|---|
| **Photograph ID: 37**<br>**Photo Location:**<br>(1.37088, 103.72444)<br>Cluster WQ3<br>**Survey Date:**<br>30 May 2022<br>**Comments:**<br>Water quality monitoring at WQ3-7<br>Wet weather event | |
| **Photograph ID: 38**<br>**Photo Location:**<br>(1.37007, 103.72298)<br>Cluster WQ3<br>**Survey Date:**<br>30 May 2022<br>**Comments:**<br>Water quality monitoring at WQ3-8<br>Dry weather event 1 | |
| **Photograph ID: 39**<br>**Photo Location:**<br>(1.37091, 103.7245)<br>Cluster WQ3<br>**Survey Date:**<br>5 December 2022<br>**Comments:**<br>Water quality monitoring at WQ3-8<br>Wet weather event | |

| Details | Photograph |
|---|---|
| **Photograph ID: 40**<br>**Photo Location:**<br>(1.36991, 103.72269)<br>Cluster WQ3<br>**Survey Date:**<br>30 May 2022<br>**Comments:**<br>Water quality monitoring at WQ3-9<br>Dry weather event 1 | |
| **Photograph ID: 41**<br>**Photo Location:**<br>(1.36991, 103.72269)<br>Cluster WQ3<br>**Survey Date:**<br>5 December 2022<br>**Comments:**<br>Water quality monitoring at WQ3-9<br>Wet weather event | |
| **Photograph ID: 42**<br>**Photo Location:**<br>(1.36974, 103.72215)<br>Cluster WQ3<br>**Survey Date:**<br>30 May 2022<br>**Comments:**<br>Water quality monitoring at WQ3-10<br>Dry weather event 1 | |

| Details | Photograph |
|---|---|
| **Photograph ID: 43**<br>**Photo Location:**<br>(1.36974, 103.72215)<br>Cluster WQ3<br>**Survey Date:**<br>30 May 2022<br>**Comments:**<br>Water quality monitoring at WQ3-10<br>Wet weather event | |
| **Photograph ID: 44**<br>**Photo Location:**<br>(1.37479, 103.7286)<br>Cluster WQ4<br>**Survey Date:**<br>28 Apr 2022<br>**Comments:**<br>Water quality monitoring at WQ4-1<br>Dry weather event 1 | |
| **Photograph ID: 45**<br>**Photo Location:**<br>(1.37479, 103.7286)<br>Cluster WQ4<br>**Survey Date:**<br>12 August 2022<br>**Comments:**<br>Water quality monitoring at WQ4-1<br>Dry weather event 2 | |

| Details | Photograph |
|---|---|
| **Photograph ID: 46**<br>**Photo Location:**<br>(1.37479, 103.7286)<br>Cluster WQ4<br>**Survey Date:**<br>5 October 2022<br>**Comments:**<br>Water quality monitoring at WQ4-1<br>Wet weather event | |
| **Photograph ID: 47**<br>**Photo Location:**<br>(1.37465, 103.72899)<br>Cluster WQ4<br>**Survey Date:**<br>28 Apr 2022<br>**Comments:**<br>Water quality monitoring at WQ4-2<br>Dry Weather Event 1 | |
| **Photograph ID: 48**<br>**Photo Location:**<br>(1.37465, 103.72899)<br>Cluster WQ4<br>**Survey Date:**<br>12 August 2022<br>**Comments:**<br>Water quality monitoring at WQ4-2<br>Dry Weather Event 2 | |

| Details | Photograph |
|---|---|
| **Photograph ID: 49**<br>**Photo Location:**<br>(1.37465, 103.72899)<br>Cluster WQ4<br>**Survey Date:**<br>5 October 2022<br>**Comments:**<br>Water quality monitoring at WQ4-2<br>Wet Weather Event | |
| **Photograph ID: 50**<br>**Photo Location:**<br>(1.37453, 103.72924)<br>Cluster WQ4<br>**Survey Date:**<br>28 Apr 2022<br>**Comments:**<br>Water quality monitoring at WQ4-3<br>Dry weather event 1 | |
| **Photograph ID: 51**<br>**Photo Location:**<br>(1.37453, 103.72924)<br>Cluster WQ4<br>**Survey Date:**<br>12 August 2022<br>**Comments:**<br>Water quality monitoring at WQ4-3<br>Dry weather event 2 | |

| Details | Photograph |
|---|---|
| **Photograph ID: 52**<br>**Photo Location:**<br>(1.37453, 103.72924)<br>Cluster WQ4<br>**Survey Date:**<br>5 October 2022<br>**Comments:**<br>Water quality monitoring at WQ4-3<br>Wet weather event | 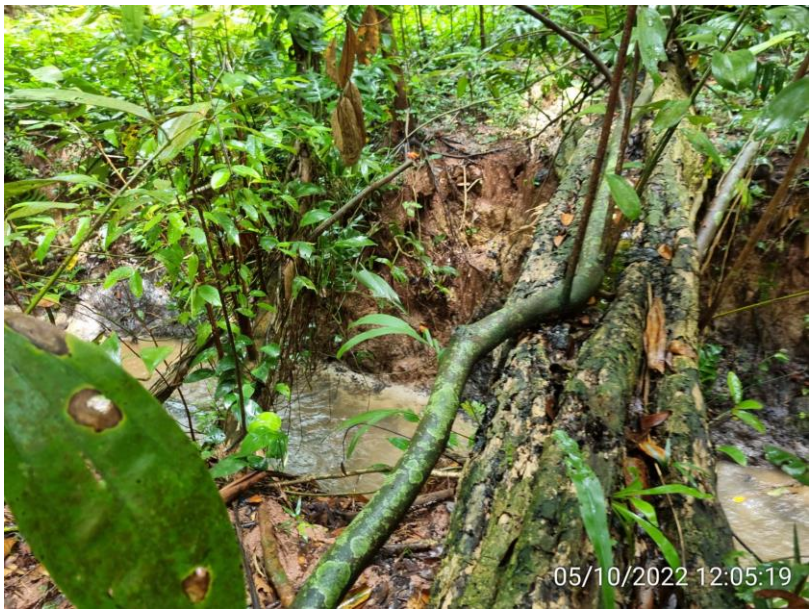 |
| **Photograph ID: 53**<br>**Photo Location:**<br>(1.37433, 103.72954)<br>Cluster WQ4<br>**Survey Date:**<br>28 Apr 2022<br>**Comments:**<br>Water quality monitoring at WQ4-4<br>Dry weather event 1 | |
| **Photograph ID: 54**<br>**Photo Location:**<br>(1.37433, 103.72954)<br>Cluster WQ4<br>**Survey Date:**<br>12 August 2022<br>**Comments:**<br>Water quality monitoring at WQ4-4<br>Dry weather event 2 | |

| Details | Photograph |
|---|---|
| **Photograph ID: 55**<br>**Photo Location:**<br>(1.37433, 103.72954)<br>Cluster WQ4<br>**Survey Date:**<br>5 October 2022<br>**Comments:**<br>Water quality monitoring at WQ4-4<br>Wet weather event | |
| **Photograph ID: 56**<br>**Photo Location:**<br>(1.37405, 103.72984)<br>Cluster WQ4<br>**Survey Date:**<br>28 Apr 2022<br>**Comments:**<br>Water quality monitoring at WQ4-5<br>Dry weather event 1 | |
| **Photograph ID: 57**<br>**Photo Location:**<br>(1.37405, 103.72984)<br>Cluster WQ4<br>**Survey Date:**<br>12 August 2022<br>**Comments:**<br>Water quality monitoring at WQ4-5<br>Dry weather event 2 | |

| Details | Photograph |
|---|---|
| **Photograph ID: 58**<br>**Photo Location:**<br>(1.37405, 103.72984)<br>Cluster WQ4<br>**Survey Date:**<br>5 October 2022<br>**Comments:**<br>Water quality monitoring at WQ4-5<br>Wet weather event | |
| **Photograph ID: 59**<br>**Photo Location:**<br>(1.37389 , 103.73028)<br>Cluster WQ4<br>**Survey Date:**<br>28 Apr 2022<br>**Comments:**<br>Water quality monitoring at WQ4-6<br>Dry weather event 1 | |
| **Photograph ID: 60**<br>**Photo Location:**<br>(1.37389 , 103.73028)<br>Cluster WQ4<br>**Survey Date:**<br>12 August 2022<br>**Comments:**<br>Water quality monitoring at WQ4-6<br>Dry weather event 2 | |

| Details | Photograph |
|---|---|
| **Photograph ID: 61**<br>**Photo Location:**<br>(1.37389 , 103.73028)<br>Cluster WQ4<br>**Survey Date:**<br>5 October 2022<br>**Comments:**<br>Water quality monitoring at WQ4-6<br>Wet weather event | |
| **Photograph ID: 62**<br>**Photo Location:**<br>(1.37405, 103.7306)<br>Cluster WQ4<br>**Survey Date:**<br>28 Apr 2022<br>**Comments:**<br>Water quality monitoring at WQ4-7<br>Dry weather event 1 | |
| **Photograph ID: 63**<br>**Photo Location:**<br>(1.37405, 103.7306)<br>Cluster WQ4<br>**Survey Date:**<br>12 August 2022<br>**Comments:**<br>Water quality monitoring at WQ4-7<br>Dry weather event 2 | |

| Details | Photograph |
|---|---|
| **Photograph ID: 64**<br>**Photo Location:**<br>(1.37405, 103.7306)<br>Cluster WQ4<br>**Survey Date:**<br>5 October 2022<br>**Comments:**<br>Water quality monitoring at WQ4-7<br>Wet weather event | |
| **Photograph ID: 65**<br>**Photo Location:**<br>(1.37369, 103.73079)<br>Cluster WQ4<br>**Survey Date:**<br>28 Apr 2022<br>**Comments:**<br>Water quality monitoring at WQ4-8<br>Dry weather event 1 | 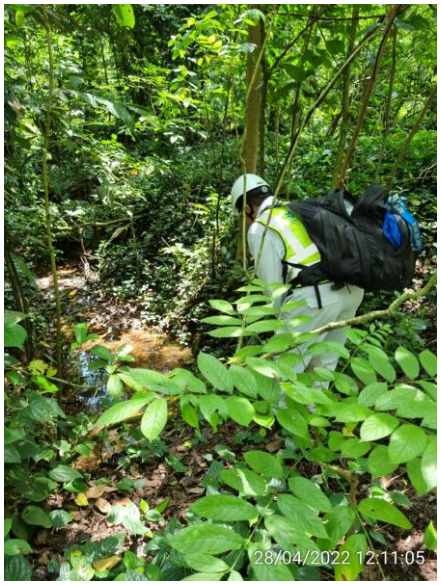 |
| **Photograph ID: 66**<br>**Photo Location:**<br>(1.37369, 103.73079)<br>Cluster WQ4<br>**Survey Date:**<br>12 August 2022<br>**Comments:**<br>Water quality monitoring at WQ4-8<br>Dry weather event 2 | |

| Details | Photograph |
|---|---|
| **Photograph ID: 67**<br>**Photo Location:**<br>(1.37369, 103.73079)<br>Cluster WQ4<br>**Survey Date:**<br>5 October 2022<br>**Comments:**<br>Water quality monitoring at WQ4-8<br>Wet weather event | |
| **Photograph ID: 68**<br>**Photo Location:**<br>(1.37342, 103.7306)<br>Cluster WQ4<br>**Survey Date:**<br>28 Apr 2022<br>**Comments:**<br>Water quality monitoring at WQ4-9<br>Dry weather event 1<br>**(no water collected)** | |
| **Photograph ID: 69**<br>**Photo Location:**<br>(1.37342, 103.7306)<br>Cluster WQ4<br>**Survey Date:**<br>12 August 2022<br>**Comments:**<br>Water quality monitoring at WQ4-9<br>Dry weather event 2<br>**(no water collected)** | |

| Details | Photograph |
|---|---|
| **Photograph ID: 70**<br>**Photo Location:**<br>(1.37342, 103.7306)<br>Cluster WQ4<br>**Survey Date:**<br>5 October 2022<br>**Comments:**<br>Water quality monitoring at WQ4-9<br>Dry weather event 2 | |
| **Photograph ID: 71**<br>**Photo Location:**<br>(1.37479, 103.7286)<br>Cluster WQ4<br>**Survey Date:**<br>28 Apr 2022<br>**Comments:**<br>Water quality monitoring at WQ4-10<br>Dry weather event 1<br>**(no water collected)** | No Photograph Available |
| **Photograph ID: 72**<br>**Photo Location:**<br>(1.37314, 103.73058)<br>Cluster WQ4<br>**Survey Date:**<br>12 August 2022<br>**Comments:**<br>Water quality monitoring at WQ4-10<br>Dry weather event 2<br>**(no water collected)** | |

| Details | Photograph |
|---|---|
| **Photograph ID: 73**<br>**Photo Location:**<br>(1.37314, 103.73058)<br>Cluster WQ4<br>**Survey Date:**<br>5 October 2022<br>**Comments:**<br>Water quality monitoring at WQ4-10<br>Wet weather event | |
| **Photograph ID: 74**<br>**Photo Location:**<br>(1.37195, 103.73625)<br>Cluster WQ5<br>**Survey Date:**<br>28 Apr 2022<br>**Comments:**<br>Water quality monitoring at WQ5-1<br>Dry weather event 1 | |
| **Photograph ID: 75**<br>**Photo Location:**<br>(1.37195, 103.73625)<br>Cluster WQ5<br>**Survey Date:**<br>1 September 2022<br>**Comments:**<br>Water quality monitoring at WQ5-1<br>Dry weather event 2 | |

| Details | Photograph |
|---|---|
| **Photograph ID: 76**<br>**Photo Location:**<br>(1.37195, 103.73625)<br>Cluster WQ5<br>**Survey Date:**<br>5 September 2022<br>**Comments:**<br>Water quality monitoring at WQ5-1<br>Wet weather event | |
| **Photograph ID: 77**<br>**Photo Location:**<br>(1.36905, 103.73766)<br>Cluster WQ5<br>**Survey Date:**<br>28 Apr 2022<br>**Comments:**<br>Water quality monitoring at WQ5-2<br>Dry weather event 1 | |
| **Photograph ID: 78**<br>**Photo Location:**<br>(1.36905, 103.73766)<br>Cluster WQ5<br>**Survey Date:**<br>1 September 2022<br>**Comments:**<br>Water quality monitoring at WQ5-2<br>Dry weather event 2 | |

| Details | Photograph |
|---|---|
| **Photograph ID: 79**<br>**Photo Location:**<br>(1.36905, 103.73766)<br>Cluster WQ5<br>**Survey Date:**<br>5 September 2022<br>**Comments:**<br>Water quality monitoring at WQ5-2<br>Wet weather event | |
| **Photograph ID: 80**<br>**Photo Location:**<br>(1.36925, 103.72148)<br>Pond 2<br>**Survey Date:**<br>30 May 2022<br>**Comments:**<br>Water quality monitoring at Pond 2<br>Dry weather event 1 | |
| **Photograph ID: 81**<br>**Photo Location:**<br>(1.36928, 103.72151)<br>Pond 2<br>**Survey Date:**<br>5 Dec 2022<br>**Comments:**<br>Water quality monitoring at Pond 2<br>Wet weather event | |

| Details | Photograph |
|---|---|
| **Photograph ID: 82**<br>**Photo Location:**<br>(1.36934, 103.72192)<br>Pond 3<br>**Survey Date:**<br>30 May 2022<br>**Comments:**<br>Water quality monitoring at Pond 3<br>Dry weather event 1 | |
| **Photograph ID: 83**<br>**Photo Location:**<br>(1.36941, 103.72195)<br>Pond 3<br>**Survey Date:**<br>5 December 2022<br>**Comments:**<br>Water quality monitoring at Pond 3<br>Wet weather event | |
| **Photograph ID: 84**<br>**Photo Location:**<br>(1.36956, 103.72209)<br>Pond 4<br>**Survey Date:**<br>30 May 2022<br>**Comments:**<br>Water quality monitoring at Pond 4<br>Dry weather event 1<br>**(no sample collected, volume insufficient)** | |

| Details | Photograph |
|---|---|
| **Photograph ID: 85**<br>**Photo Location:**<br>(1.36954, 103.72215)<br>Pond 4<br>**Survey Date:**<br>5 December 2022<br>**Comments:**<br>Water quality monitoring at Pond 4<br>Wet weather event | |
| **Photograph ID: 86**<br>**Photo Location:**<br>(1.3718, 103.72549)<br>Pond 5<br>**Survey Date:**<br>30 May 2022<br>**Comments:**<br>Water quality monitoring at Pond 5<br>Dry weather event 1 | |
| **Photograph ID: 87**<br>**Photo Location:**<br>(1.3718, 103.72549)<br>Pond 5<br>**Survey Date:**<br>10 January 2023<br>**Comments:**<br>Water quality monitoring at Pond 5<br>Dry weather event 2 | |

| Details | Photograph |
|---|---|
| **Photograph ID: 88**<br>**Photo Location:**<br>(1.3718, 103.72552)<br>Pond 5<br>**Survey Date:**<br>6 October 2022<br>**Comments:**<br>Water quality monitoring at Pond 5<br>Wet weather event | |
| **Photograph ID: 89**<br>**Photo Location:**<br>(1.37166, 103.72631)<br>Pond 6<br>**Survey Date:**<br>30 May 2022<br>**Comments:**<br>Water quality monitoring at Pond 6<br>Dry weather event 1 | |
| **Photograph ID: 90**<br>**Photo Location:**<br>(1.37166, 103.72631)<br>Pond 6<br>**Survey Date:**<br>10 January 2023<br>**Comments:**<br>Water quality monitoring at Pond 6<br>Dry weather event 2<br>**(no sample collected)** | |

| Details | Photograph |
|---|---|
| **Photograph ID: 91**<br>**Photo Location:**<br>(1.37171, 103.72644)<br>Pond 6<br>**Survey Date:**<br>6 October 2022<br>**Comments:**<br>Water quality monitoring at Pond 6<br>Wet weather event | |
| **Photograph ID: 92**<br>**Photo Location:**<br>(1.37202, 103.72672)<br>Pond 7<br>**Survey Date:**<br>30 May 2022<br>**Comments:**<br>Water quality monitoring at Pond 7<br>Dry weather event 1 | |
| **Photograph ID: 93**<br>**Photo Location:**<br>(1.37202, 103.72672)<br>Pond 7<br>**Survey Date:**<br>10 January 2023<br>**Comments:**<br>Water quality monitoring at Pond 7<br>Dry weather event 2 | |

| Details | Photograph |
|---|---|
| **Photograph ID: 94**<br><br>**Photo Location:**<br>(1.37202, 103.72672)<br>Pond 7<br><br>**Survey Date:**<br>6 October 2022<br><br>**Comments:**<br>Water quality monitoring at Pond 7<br>Wet weather event | 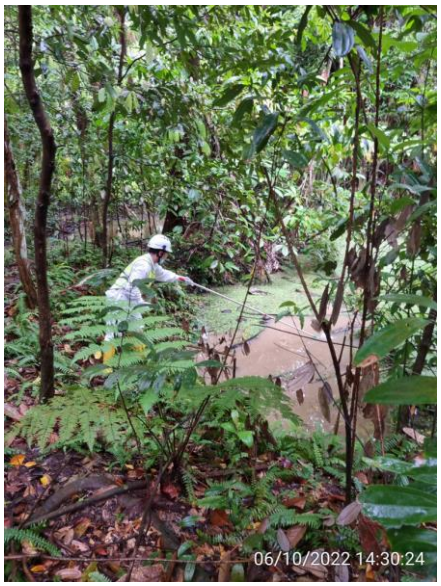 |
| **Photograph ID: 95**<br><br>**Photo Location:**<br>(1.37255, 103.72703)<br>Pond 8<br><br>**Survey Date:**<br>30 May 2022<br><br>**Comments:**<br>Water quality monitoring at Pond 8<br>Dry weather event 1<br>**(no sample collected)** | |
| **Photograph ID: 96**<br><br>**Photo Location:**<br>(1.37255, 103.72703)<br>Pond 8<br><br>**Survey Date:**<br>10 January 2023<br><br>**Comments:**<br>Water quality monitoring at Pond 8<br>Dry weather event 2 | |

| Details | Photograph |
|---|---|
| **Photograph ID: 97**<br>**Photo Location:**<br>(1.37255, 103.72703)<br>Pond 8<br>**Survey Date:**<br>6 October 2023<br>**Comments:**<br>Water quality monitoring at Pond 8<br>Wet weather event<br>**(No sample collected)** | No Photograph Available |
| **Photograph ID: 98**<br>**Photo Location:**<br>(1.37186, 103.72592)<br>Pond 9<br>**Survey Date:**<br>30 May 2022<br>**Comments:**<br>Water quality monitoring at Pond 9<br>Dry weather event 1 | |
| **Photograph ID: 99**<br>**Photo Location:**<br>(1.37186, 103.72592)<br>Pond 9<br>**Survey Date:**<br>10 January 2023<br>**Comments:**<br>Water quality monitoring at Pond 9<br>Dry weather event 2 | |

| Details | Photograph |
|---|---|
| **Photograph ID: 100**<br>**Photo Location:**<br>(1.37186, 103.72587)<br>Pond 9<br>**Survey Date:**<br>6 October 2022<br>**Comments:**<br>Water quality monitoring at Pond 9<br>Wet weather event | |
| **Photograph ID: 101**<br>**Photo Location:**<br>(1.36991, 103.72258)<br>Pond 10<br>**Survey Date:**<br>30 May 2022<br>**Comments:**<br>Water quality monitoring at Pond 10<br>Dry weather event 1 | |
| **Photograph ID: 102**<br>**Photo Location:**<br>(1.3699, 103.72275)<br>Pond 10<br>**Survey Date:**<br>5 December 2022<br>**Comments:**<br>Water quality monitoring at Pond 10<br>Wet weather event | |

| Details | Photograph |
|---|---|
| **Photograph ID: 103**<br>**Photo Location:**<br>(1.37314, 10372775)<br>Waterlogged area<br>**Survey Date:**<br>30 May 2022<br>**Comments:**<br>Water quality monitoring at Waterlogged Area<br>Dry weather event 1<br>**(no sample collected)** | |
| **Photograph ID: 104**<br>**Photo Location:**<br>(1.37314, 10372775)<br>Waterlogged area<br>**Survey Date:**<br>10 January 2023<br>**Comments:**<br>Water quality monitoring at Waterlogged Area<br>Dry weather event 2<br>**(no sample collected)** | |
| **Photograph ID: 105**<br>**Photo Location:**<br>(1.37314, 10372775)<br>Waterlogged area<br>**Survey Date:**<br>6 October 2022<br>**Comments:**<br>Water quality monitoring at Waterlogged Area<br>Dry weather event 2<br>**(no sample collected)** | No Photograph Available |

# Appendix 5D: Modified RIAM for Water Quality and Waterbodies

Assessment Criteria and Impact Evaluation Method

| Description of Potential Impact | A1: Value | | A2.1: Impact Nature | | A2.2: Magnitude of | | A2.3: Impact Extent | | B1: Permanence | | B2: Impact Pathway | | B3: Reversibility | | B4: Cumulative | | at | bt | ES | Impact Severity |
|---|---|---|---|---|---|---|---|---|---|---|---|---|---|---|---|---|---|---|---|---|
| Surface Runoff | National | 3 | Negative | -1 | High | 3 | Outside Local | 2 | Medium Term | 3 | Direct | 3 | Reversible | 2 | Cumulative | 3 | -18 | 11 | -198 | Moderate negative impact |
| Diesel, Oil, Other Pollutive Substances | National | 3 | Negative | -1 | Medium | 2 | Outside Local | 2 | Medium Term | 3 | Direct | 3 | Reversible | 2 | Cumulative | 3 | -12 | 11 | -132 | Moderate negative impact |
| Trade Effluent | National | 3 | Negative | -1 | High | 3 | Outside Local | 2 | Medium Term | 3 | Direct | 3 | Reversible | 2 | Cumulative | 3 | -18 | 11 | -198 | Moderate negative impact |
| Sedimentation of Streams | National | 3 | Negative | -1 | Medium | 2 | Outside Local | 2 | Short Term | 2 | Direct | 3 | Reversible | 2 | Cumulative | 3 | -12 | 10 | -120 | Minor negative impact |
| Change in hydrology during Operation Phase | Outside Local | 2 | Negative | -1 | Low | 1 | Outside Local | 2 | Medium Term | 3 | Direct | 3 | Irreversible | 3 | Non-Cumulative | 2 | -4 | 11 | -44 | Slight negative impact |
| Change in hydrology during Construction Pha | Outside Local | 2 | Negative | -1 | Medium | 2 | Outside Local | 2 | Long Term | 4 | Direct | 3 | Irreversible | 3 | Cumulative | 3 | -8 | 13 | -104 | Minor negative impact |
| Mitigated | | | | | | | | | | | | | | | | | | | | |
| Surface Runoff | National | 3 | Negative | -1 | Medium | 2 | Outside Local | 2 | Short Term | 2 | Direct | 3 | Reversible | 2 | Cumulative | 3 | -12 | 10 | -120 | Minor negative impact |
| Diesel, Oil, Other Pollutive Substances | National | 3 | Negative | -1 | Low | 1 | Outside Local | 2 | Medium Term | 3 | Direct | 3 | Reversible | 2 | Cumulative | 3 | -6 | 11 | -66 | Minor negative impact |
| Trade Effluent | National | 3 | Negative | -1 | Medium | 2 | Outside Local | 2 | Short Term | 2 | Direct | 3 | Reversible | 2 | Cumulative | 3 | -12 | 10 | -120 | Minor negative impact |
| Sedimentation of Streams | National | 3 | Negative | -1 | Low | 1 | Outside Local | 2 | Short Term | 2 | Direct | 3 | Reversible | 2 | Cumulative | 3 | -6 | 10 | -60 | Minor negative impact |
| Change in hydrology during Operation Phase | Outside Local | 2 | Negative | -1 | Low | 1 | Local | 1 | Medium Term | 3 | Direct | 3 | Irreversible | 3 | Non-Cumulative | 2 | -2 | 11 | -22 | Slight negative impact |
| Change in hydrology during Construction Pha | Outside Local | 2 | Negative | -1 | Low | 1 | Outside Local | 2 | Long Term | 4 | Direct | 3 | Irreversible | 3 | Cumulative | 3 | -4 | 13 | -52 | Slight negative impact |

# Appendix 6A: Flora Species List

**Flora Species List**

| Species | Family | Origin | Status | Habit |
|---|---|---|---|---|
| *Acmella oleracea* | Asteraceae | Exotic | Not assessed | Herb |
| *Acrostichum speciosum* | Pteridaceae | Native | Common | Herb |
| *Adenanthera pavonina* | Fabaceae | Exotic | Naturalised | Tree |
| *Adiantum latifolium* | Adiantaceae | Exotic | Naturalised | Herb |
| *Aglaonema commutatum* | Araceae | Exotic | Casual | Herb |
| *Alocasia longiloba* | Araceae | Native | Common | Shrub |
| *Alsophila latebrosa* | Cyatheaceae | Native | Common | Tree |
| *Alstonia angustiloba* | Apocynaceae | Native | Common | Tree |
| *Alstonia scholaris* | Apocynaceae | Exotic | Naturalised | Tree |
| *Amblovenatum opulentum* | Thelypteridaceae | Native | Common | Climber |
| *Andira inermis* | Fabaceae | Exotic | Casual | Tree |
| *Antidesma bunius* | Phyllanthaceae | Exotic | Casual | Tree |
| *Aphanamixis polystachya* | Meliaceae | Native | Common | Tree |
| *Aporosa benthamiana* | Phyllanthaceae | Native | Vulnerable | Tree |
| *Ardisia elliptica* | Primulaceae | Native | Endangered | Tree |
| *Arthrophyllum jackianum* | Araliaceae | Native | Common | Tree |
| *Artocarpus altilis* | Moraceae | Exotic | Casual | Tree |
| *Artocarpus heterophyllus* | Moraceae | Exotic | Casual | Tree |
| *Artocarpus integer* | Moraceae | Cryptogenic | - | Tree |
| *Asplenium longissimum* | Aspleniaceae | Native | Common | Epiphyte |
| *Asplenium nidus* | Aspleniaceae | Native | Common | Epiphyte |
| *Averrhoa carambola* | Oxalidaceae | Exotic | Casual | Tree |
| *Baccaurea motleyana* | Phyllanthaceae | Native | Critically Endangered | Tree |
| *Bambusa heterostachya* | Poaceae | Exotic | Casual | Shrub |
| *Bidens alba* | Asteraceae | Exotic | Cultivated only | Herb |
| *Bidens pilosa* | Asteraceae | Exotic | Naturalised | Herb |
| *Bridelia stipularis* | Phyllanthaceae | Native | Vulnerable | Shrub |
| *Callicarpa longifolia* | Lamiaceae | Native | Vulnerable | Shrub |
| *Calophyllum inophyllum* | Calophyllacaeae | Native | Critically Endangered | Tree |
| *Calophyllum soulattri* | Calophyllacaeae | Exotic | Not assessed | Tree |
| *Calopogonium mucunoides* | Fabaceae | Exotic | Naturalised | Climber |
| *Campnosperma auriculatum* | Anacardiaceae | Native | Common | Tree |
| *Cananga odorata* | Annonaceae | Exotic | Cultivated only | Tree |
| *Carallia brachiata* | Rhizophoraceae | Native | Vulnerable | Tree |
| *Carallia brachiata 'Honiara'* | Rhizophoraceae | Exotic | Cultivated only | Tree |
| *Carallia suffruticosa* | Rhizophoraceae | Exotic | Cultivated only | Tree |
| *Caryota mitis* | Arecaceae | Native | Common | Tree |
| *Causonis trifolia* | Vitaceae | Native | Vulnerable | Climber |
| *Cecropia pachystachya* | Urticaceae | Exotic | Naturalised | Tree |
| *Cecropia peltata* | Urticaceae | Exotic | Naturalised | Tree |
| *Cenchrus purpureus* | Poaceae | Exotic | Naturalised | Herb |
| *Centotheca lappacea* | Poaceae | Native | Common | Herb |
| *Centrosema molle* | Fabaceae | Exotic | Naturalised | Climber |
| *Cerbera odollam* | Apocynaceae | Native | Vulnerable | Tree |
| *Champereia manillana* | Opiliaceae | Native | Common | Tree |
| *Christella dentata* | Thelypteridaceae | Native | Common | Herb |
| *Christella subpubescens* | Thelypteridaceae | Native | Common | Herb |
| *Cinnamomum iners* | Lauraceae | Native | Common | Tree |
| *Cissus hastata* | Vitaceae | Native | Common | Climber |
| *Citrus x aurantiifolia* | Rutaceae | Exotic | Cultivated only | Tree |
| *Claoxylon indicum* | Euphorbiaceae | Native | Common | Tree |
| *Clausena excavata* | Rutaceae | Native | Common | Shrub |

| Species | Family | Origin | Status | Habit |
|---|---|---|---|---|
| *Clerodendrum paniculatum* | Lamiaceae | Exotic | Naturalised | Shrub |
| *Clerodendrum villosum* | Lamiaceae | Native | Vulnerable | Shrub |
| *Coccinia grandis* | Cucurbitaceae | Exotic | Naturalised | Climber |
| *Coleus monostachyus* | Lamiaceae | Exotic | Naturalised | Shrub |
| *Commelina diffusa* | Commelinaceae | Cryptogenic | - | Herb |
| *Connarus semidecandrus* | Connaraceae | Native | Critically Endangered | Climber |
| *Cordyline fruticosa* | Asparagaceae | Exotic | Casual | Shrub |
| *Cratoxylum formosum* | Hypericaceae | Native | Endangered | Tree |
| *Crytococcum patens* | Poaceae | Native | Critically Endangered | Herb |
| *Cyathula prostrata* | Amaranthaceae | Native | Common | Shrub |
| *Cyclosorus interruptus* | Thelypteridaceae | Native | Common | Herb |
| *Cyclosorus polycarpus* | Thelypteridaceae | Native | Vulnerable | Herb |
| *Cyperus difformis* | Cyperaceae | Cryptogenic | - | Herb |
| *Davallia denticulata* | Davalliaceae | Native | Common | Epiphyte |
| *Decalobanthus peltatus* | Convolvulaceae | Exotic | Naturalised | Climber |
| *Dendrobium crumenatum* | Orchidaceae | Native | Common | Epiphyte |
| *Dieffenbachia seguine* | Araceae | Exotic | Casual | Herb |
| *Dillenia suffruticosa* | Dilleniaceae | Native | Common | Shrub |
| *Dimocarpus lichi* | Sapindaceae | Native | Data Deficient | Tree |
| *Dioscorea sansibarensis* | Dioscoreaceae | Exotic | Naturalised | Climber |
| *Diospyros blancoi* | Ebenaceae | Exotic | Cultivated only | Tree |
| *Diplazium proliferum* | Woodsiaceae | Exotic | Naturalised | Herb |
| *Dracaena braunii* | Ruscaceae | Exotic | Cultivated only | Shrub |
| *Dracaena fragrans* | Ruscaceae | Exotic | Casual | Shrub |
| *Dracaena reflexa* | Ruscaceae | Exotic | Cultivated only | Shrub |
| *Dracaena surculosa* | Ruscaceae | Exotic | Cultivated only | Shrub |
| *Drynaria quercifolia* | Polypodiaceae | Native | Common | Epiphyte |
| *Durio zibethinus* | Malvaceae | Exotic | Casual | Tree |
| *Elaeis guineensis* | Arecaceae | Exotic | Casual | Tree |
| *Elaeocarpus petiolatus* | Elaeocarpaceae | Native | Common | Tree |
| *Embelia ribes* | Myrsinaceae | Native | Common | Climber |
| *Epipremnum aureum* | Araceae | Exotic | Casual | Climber |
| *Epipremnum pinnatum* | Araceae | Exotic | Naturalised | Climber |
| *Erycibe tomentosa* | Convolvulaceae | Native | Common | Climber |
| *Falcataria falcata* | Fabaceae | Exotic | Naturalised | Tree |
| *Fibraurea tinctoria* | Menispermaceae | Native | Common | Climber |
| *Ficus aurata* | Moraceae | Native | Common | Tree |
| *Ficus benjamina* | Moraceae | Cryptogenic | - | Strangler |
| *Ficus fistulosa* | Moraceae | Native | Common | Tree |
| *Ficus grossularioides* | Moraceae | Native | Common | Tree |
| *Ficus heteropleura* | Moraceae | Native | Common | Climber |
| *Ficus hispida* | Moraceae | Exotic | Casual | Tree |
| *Ficus microcarpa* | Moraceae | Native | Common | Strangler |
| *Ficus variegata* | Moraceae | Native | Common | Tree |
| *Ficus vasculosa* | Moraceae | Native | Vulnerable | Tree |
| *Flagellaria indica* | Flagellariaceae | Native | Common | Climber |
| *Fuirena umbellata* | Cyperaceae | Cryptogenic | - | Herb |
| *Garcinia mangostana* | Clusiaceae | Exotic | Casual | Tree |
| *Glochidion zeylanicum* var. *arborescens* | Phyllanthaceae | Native | Critically Endangered | Tree |
| *Glochidion zeylanicum* var. *zeylanicum* | Phyllanthaceae | Native | Vulnerable | Tree |
| *Gnetum gnemon* var. *gnemon* | Gnetaceae | Native | Critically Endangered | Tree |
| *Goniophlebium percussum* | Polypodiaceae | Native | Vulnerable | Epiphyte |

| Species | Family | Origin | Status | Habit |
|---|---|---|---|---|
| *Grona heterocarpos* | Fabaceae | Native | Common | Herb |
| *Grypothrix triphylla* | Thelypteridaceae | Native | Common | Herb |
| *Gynochthodes coriacea* | Rubiaceae | Native | Common | Climber |
| *Hevea brasiliensis* | Euphorbiaceae | Exotic | Naturalised | Tree |
| *Hibiscus rosa-sinensis* | Malvaceae | Exotic | Casual | Shrub |
| *Ilex cymosa* | Aquifoliaceae | Native | Common | Tree |
| *Imperata cylindrica* | Poaceae | Native | Common | Herb |
| *Ipomoea cairica* | Convolvulaceae | Exotic | Naturalised | Climber |
| *Isachne globosa* | Poaceae | Native | Common | Herb |
| *Ischaemum ciliare* | Poaceae | Native | Common | Herb |
| *Ischaemum muticum* | Poaceae | Native | Common | Herb |
| *Khaya senegalensis* | Meliaceae | Exotic | Cultivated only | Tree |
| *Lagerstroemia loudonii* | Lythraceae | Exotic | Cultivated only | Tree |
| *Lantana camara* | Verbenaceae | Exotic | Naturalised | Shrub |
| *Leea angulata* | Vitaceae | Native | Critically Endangered | Tree |
| *Leea indica* | Vitaceae | Native | Common | Tree |
| *Leucaena leucocephala* | Fabaceae | Exotic | Naturalised | Tree |
| *Limacia scandens* | Menispermaceae | Native | Vulnerable | Climber |
| *Litsea elliptica* | Lauraceae | Native | Common | Tree |
| *Litsea umbellata* | Lauraceae | Native | Vulnerable | Tree |
| *Ludwigia octovalvis* | Onagraceae | Cryptogenic | - | Herb |
| *Lygodium flexuosum* | Schizaeaceae | Native | Common | Climber |
| *Lygodium longifolium* | Schizaeaceae | Native | Common | Climber |
| *Lygodium microphyllum* | Schizaeaceae | Native | Common | Climber |
| *Macaranga gigantea* | Euphorbiaceae | Native | Common | Tree |
| *Macaranga griffithiana* | Euphorbiaceae | Native | Vulnerable | Tree |
| *Macaranga heynei* | Euphorbiaceae | Native | Common | Tree |
| *Macaranga hypoleuca* | Euphorbiaceae | Native | Common | Tree |
| *Mallotus paniculatus* | Euphorbiaceae | Native | Common | Tree |
| *Mangifera × odorata* | Anacardiaceae | Exotic | Casual | Tree |
| *Mangifera indica* | Anacardiaceae | Exotic | Casual | Tree |
| *Maniltoa browneoides* | Fabaceae | Exotic | Cultivated only | Tree |
| *Melastoma malabathricum* | Melastomataceae | Native | Common | Shrub |
| *Melicope lunu-ankenda* | Rutaceae | Native | Critically Endangered | Tree |
| *Melothria pendula* | Cucurbitaceae | Exotic | Naturalised | Climber |
| *Miconia crenata* | Melastomataceae | Exotic | Naturalised | Shrub |
| *Microlepia speluncae* | Dennstaedtiaceae | Native | Common | Herb |
| *Microsorum scolopendria* | Polypodiaceae | Native | Common | Epiphyte |
| Mikania micrantha | Asteraceae | Exotic | Naturalised | Climber |
| *Mimosa diplotricha* | Fabaceae | Exotic | Naturalised | Shrub |
| *Mimosa pudica* | Fabaceae | Exotic | Naturalised | Shrub |
| *Morinda citrifolia* | Rubiaceae | Native | Common | Tree |
| *Muntingia calabura* | Malvaceae | Exotic | Naturalised | Tree |
| *Murraya paniculata* | Rutaceae | Exotic | Cultivated only | Shrub |
| *Neolitsea cassia* | Lauraceae | Native | Vulnerable | Tree |
| *Nephelium lappaceum* | Sapindaceae | Cryptogenic | - | Tree |
| *Nephrolepis biserrata* | Oleandraceae | Native | Common | Herb |
| *Neustanthus phaseoloides* | Fabaceae | Exotic | Naturalised | Climber |
| *Ochna kirkii* | Ochnaceae | Exotic | Naturalised | Shrub |
| *Oncosperma tigillarium* | Arecaceae | Native | Vulnerable | Tree |
| *Ottochloa nodosa* | Poaceae | Native | Common | Herb |
| *Oxyceros longiflorus* | Rubiaceae | Native | Vulnerable | Climber |

| Species | Family | Origin | Status | Habit |
|---|---|---|---|---|
| *Paederia foetida* | Rubiaceae | Native | Common | Climber |
| *Palhinhaea cernua* | Lycopodiaceae | Native | Common | Herb |
| *Pandanus amaryllifolius* | Pandanaceae | Exotic | Casual | Shrub |
| *Passiflora suberosa* | Passifloraceae | Exotic | Naturalised | Climber |
| *Phyllanthus urinaria* | Phyllanthaceae | Exotic | Naturalised | Herb |
| *Piper aduncum* | Piperaceae | Exotic | Naturalised | Tree |
| *Piper betle* | Piperaceae | Exotic | Casual | Climber |
| *Pipturus argenteus* | Urticaceae | Cryptogenic | - | Shrub |
| *Pityrogramma calomelanos* | Adiantaceae | Exotic | Naturalised | Herb |
| *Planchonella obovata* | Sapotaceae | Native | Vulnerable | Tree |
| *Polyalthia longifolia* | Annonaceae | Exotic | Cultivated only | Tree |
| *Pometia pinnata* | Sapindaceae | Native | Endangered | Tree |
| *Praxelis clematidea* | Asteraceae | Exotic | Naturalised | Herb |
| *Premna serratifolia* | Lamiaceae | Native | Common | Climber |
| *Pseuderanthemum carruthersii* | Acanthaceae | Exotic | Cultivated only | Shrub |
| *Psilotum nudum* | Psilotaceae | Native | Common | Epiphyte |
| *Pteris ensiformis* | Pteridaceae | Cryptogenic | - | Herb |
| *Pteris vittata* | Pteridaceae | Cryptogenic | - | Herb |
| *Pterocarpus indicus* | Fabaceae | Exotic | Casual | Tree |
| *Ptychosperma macarthurii* | Arecaceae | Exotic | Naturalised | Tree |
| *Pyrrosia longifolia* | Polypodiaceae | Native | Common | Epiphyte |
| *Pyrrosia piloselloides* | Polypodiaceae | Native | Common | Epiphyte |
| *Rhodamnia cinerea* | Myrtaceae | Native | Common | Tree |
| *Rhynchospora corymbosa* | Cyperaceae | Native | Common | Herb |
| *Samanea saman* | Fabaceae | Exotic | Casual | Tree |
| *Sandoricum koetjape* | Meliaceae | Native | Endangered | Tree |
| *Saribus rotundifolius* | Arecaceae | Exotic | Casual | Tree |
| *Schizostachyum* cf. *brachycladum* | Poaceae | Exotic | Casual | Shrub |
| *Scleria ciliaris* | Cyperaceae | Native | Common | Herb |
| *Selaginella willdenowii* | Selaginellaceae | Native | Vulnerable | Climber |
| *Senna alata* | Fabaceae | Exotic | Naturalised | Tree |
| *Smilax setosa* | Smilacaceae | Native | Common | Climber |
| *Solanum torvum* | Solanaceae | Exotic | Naturalised | Shrub |
| *Spathodea campanulata* | Bignoniaceae | Exotic | Naturalised | Tree |
| *Spathoglottis plicata* | Orchidaceae | Native | Common | Herb |
| *Spermacoce remota* | Rubiaceae | Exotic | Naturalised | Herb |
| *Sphagneticola trilobata* | Asteraceae | Exotic | Naturalised | Herb |
| *Spigelia anthelmia* | Loganiaceae | Exotic | Naturalised | Herb |
| *Stachytarpheta jamaicensis* | Verbenaceae | Exotic | Naturalised | Shrub |
| *Stenochlaena palustris* | Blechnaceae | Native | Common | Climber |
| *Swietenia macrophylla* | Meliaceae | Exotic | Casual | Tree |
| *Syngonium angustatum* | Araceae | Exotic | Naturalised | Climber |
| *Syzygium aqueum* | Myrtaceae | Exotic | Cultivated only | Tree |
| *Syzygium borneense* | Myrtaceae | Native | Common | Tree |
| *Syzygium cerasiforme* | Myrtaceae | Native | Common | Tree |
| *Syzygium grande* | Myrtaceae | Native | Common | Tree |
| *Syzygium jambos* | Myrtaceae | Exotic | Casual | Tree |
| *Syzygium myrtifolium* | Myrtaceae | Native | Critically Endangered | Tree |
| *Syzygium polyanthum* | Myrtaceae | Native | Common | Tree |
| *Syzygium zeylanicum* | Myrtaceae | Native | Common | Shrub |
| *Tabebuia rosea* | Bignoniaceae | Exotic | Casual | Tree |
| *Taenitis blechnoides* | Pteridaceae | Native | Common | Climber |

| Species | Family | Origin | Status | Habit |
|---|---|---|---|---|
| *Taenitis interrupta* | Pteridaceae | Native | Common | Herb |
| *Terminalia catappa* | Combretaceae | Native | Common | Tree |
| *Tetracera indica* | Dilleniaceae | Native | Common | Climber |
| *Theobroma cacao* | Malvaceae | Exotic | Cultivated only | Tree |
| *Uncaria gambir* | Rubiaceae | Exotic | Naturalised | Climber |
| *Urena lobata* | Malvaceae | Exotic | Naturalised | Shrub |
| *Vitex pinnata* | Lamiaceae | Native | Common | Tree |
| *Wrightia religiosa* | Apocynaceae | Exotic | Casual | Shrub |
| *Zingiber ottensii* | Zingiberaceae | Cryptogenic | - | Shrub |

# Appendix 6B: List and Location of Plant Species of Conservation Significance

**List and Location of Plant Species of Conservation Signifiance**

| Species | Family | Origin | Status | Habit |
|---|---|---|---|---|
| *Aporosa benthamiana* | Phyllanthaceae | Native | Vulnerable | Tree |
| *Ardisia elliptica* | Primulaceae | Native | Endangered | Tree |
| *Bridelia stipularis* | Phyllanthaceae | Native | Vulnerable | Shrub |
| *Callicarpa longifolia* | Lamiaceae | Native | Vulnerable | Shrub |
| *Causonis trifolia* | Vitaceae | Native | Vulnerable | Climber |
| *Clerodendrum villosum* | Lamiaceae | Native | Vulnerable | Shrub |
| *Connarus semidecandrus* | Connaraceae | Native | Critically Endangered | Climber |
| *Crytococcum patens* | Poaceae | Native | Critically Endangered | Herb |
| *Cyclosorus polycarpus* | Thelypteridaceae | Native | Vulnerable | Herb |
| *Ficus vasculosa* | Moraceae | Native | Vulnerable | Tree |
| *Glochidion zeylanicum* var. *arborescens* | Phyllanthaceae | Native | Critically Endangered | Tree |
| *Glochidion zeylanicum var. zeylanicum* | Phyllanthaceae | Native | Vulnerable | Tree |
| *Goniophlebium percussum* | Polypodiaceae | Native | Vulnerable | Epiphyte |
| *Leea angulata* | Vitaceae | Native | Critically Endangered | Tree |
| *Limacia scandens* | Menispermaceae | Native | Vulnerable | Climber |
| *Litsea umbellata* | Lauraceae | Native | Vulnerable | Tree |
| *Macaranga griffithiana* | Euphorbiaceae | Native | Vulnerable | Tree |
| *Melicope lunu-ankenda* | Rutaceae | Native | Critically Endangered | Tree |
| *Oncosperma tigillarium* | Arecaceae | Native | Vulnerable | Tree |
| *Oxyceros longiflorus* | Rubiaceae | Native | Vulnerable | Climber |
| *Selaginella willdenowii* | Selaginellaceae | Native | Vulnerable | Climber |

| Species | Family | Origin | Status | Habit | Outside boundary |
|---|---|---|---|---|---|
| *Oxyceros longiflorus* | Rubiaceae | Native | Vulnerable | Climber | |
| *Bridelia stipularis* | Phyllanthaceae | Native | Vulnerable | Shrub | |
| *Bridelia stipularis* | Phyllanthaceae | Native | Vulnerable | Shrub | |
| *Oxyceros longiflorus* | Rubiaceae | Native | Vulnerable | Climber | |
| *Oxyceros longiflorus* | Rubiaceae | Native | Vulnerable | Climber | |
| *Oxyceros longiflorus* | Rubiaceae | Native | Vulnerable | Climber | |
| *Bridelia stipularis* | Phyllanthaceae | Native | Vulnerable | Shrub | |
| *Bridelia stipularis* | Phyllanthaceae | Native | Vulnerable | Shrub | |
| *Oxyceros longiflorus* | Rubiaceae | Native | Vulnerable | Climber | |
| *Bridelia stipularis* | Phyllanthaceae | Native | Vulnerable | Shrub | |
| *Oxyceros longiflorus* | Rubiaceae | Native | Vulnerable | Climber | |
| *Oxyceros longiflorus* | Rubiaceae | Native | Vulnerable | Climber | |
| *Oxyceros longiflorus* | Rubiaceae | Native | Vulnerable | Climber | |
| *Oxyceros longiflorus* | Rubiaceae | Native | Vulnerable | Climber | |
| *Oxyceros longiflorus* | Rubiaceae | Native | Vulnerable | Climber | |
| *Bridelia stipularis* | Phyllanthaceae | Native | Vulnerable | Shrub | |
| *Bridelia stipularis* | Phyllanthaceae | Native | Vulnerable | Shrub | |
| *Oxyceros longiflorus* | Rubiaceae | Native | Vulnerable | Climber | |
| *Oxyceros longiflorus* | Rubiaceae | Native | Vulnerable | Climber | |
| *Oxyceros longiflorus* | Rubiaceae | Native | Vulnerable | Climber | |
| *Bridelia stipularis* | Phyllanthaceae | Native | Vulnerable | Shrub | |
| *Oxyceros longiflorus* | Rubiaceae | Native | Vulnerable | Climber | |
| *Bridelia stipularis* | Phyllanthaceae | Native | Vulnerable | Shrub | |
| *Oxyceros longiflorus* | Rubiaceae | Native | Vulnerable | Climber | |
| *Oxyceros longiflorus* | Rubiaceae | Native | Vulnerable | Climber | |
| *Oxyceros longiflorus* | Rubiaceae | Native | Vulnerable | Climber | |
| *Oxyceros longiflorus* | Rubiaceae | Native | Vulnerable | Climber | |
| *Oxyceros longiflorus* | Rubiaceae | Native | Vulnerable | Climber | |
| *Oxyceros longiflorus* | Rubiaceae | Native | Vulnerable | Climber | |
| *Oxyceros longiflorus* | Rubiaceae | Native | Vulnerable | Climber | |
| *Bridelia stipularis* | Phyllanthaceae | Native | Vulnerable | Shrub | |
| *Oxyceros longiflorus* | Rubiaceae | Native | Vulnerable | Climber | |
| *Macaranga griffithiana* | Euphorbiaceae | Native | Vulnerable | Tree | |
| *Oxyceros longiflorus* | Rubiaceae | Native | Vulnerable | Climber | |
| *Litsea umbellata* | Lauraceae | Native | Vulnerable | Tree | |
| *Oxyceros longiflorus* | Rubiaceae | Native | Vulnerable | Climber | |
| *Bridelia stipularis* | Phyllanthaceae | Native | Vulnerable | Shrub | |
| *Oxyceros longiflorus* | Rubiaceae | Native | Vulnerable | Climber | |
| *Oxyceros longiflorus* | Rubiaceae | Native | Vulnerable | Climber | |
| *Macaranga griffithiana* | Euphorbiaceae | Native | Vulnerable | Tree | |
| *Bridelia stipularis* | Phyllanthaceae | Native | Vulnerable | Shrub | |
| *Oxyceros longiflorus* | Rubiaceae | Native | Vulnerable | Climber | |
| *Oxyceros longiflorus* | Rubiaceae | Native | Vulnerable | Climber | |
| *Bridelia stipularis* | Phyllanthaceae | Native | Vulnerable | Shrub | |
| *Bridelia stipularis* | Phyllanthaceae | Native | Vulnerable | Shrub | |
| *Bridelia stipularis* | Phyllanthaceae | Native | Vulnerable | Shrub | |
| *Oxyceros longiflorus* | Rubiaceae | Native | Vulnerable | Climber | |
| *Oxyceros longiflorus* | Rubiaceae | Native | Vulnerable | Climber | |
| *Oxyceros longiflorus* | Rubiaceae | Native | Vulnerable | Climber | |
| *Oxyceros longiflorus* | Rubiaceae | Native | Vulnerable | Climber | |
| *Bridelia stipularis* | Phyllanthaceae | Native | Vulnerable | Shrub | |
| *Bridelia stipularis* | Phyllanthaceae | Native | Vulnerable | Shrub | |
| *Bridelia stipularis* | Phyllanthaceae | Native | Vulnerable | Shrub | |
| *Bridelia stipularis* | Phyllanthaceae | Native | Vulnerable | Shrub | |
| *Oxyceros longiflorus* | Rubiaceae | Native | Vulnerable | Climber | |
| *Ardisia elliptica* | Primulaceae | Native | Endangered | Tree | |
| *Glochidion zeylanicum var. zeylanicum* | Phyllanthaceae | Native | Vulnerable | Tree | |
| *Glochidion zeylanicum var. zeylanicum* | Phyllanthaceae | Native | Vulnerable | Tree | |
| *Glochidion zeylanicum var. zeylanicum* | Phyllanthaceae | Native | Vulnerable | Tree | |
| *Oxyceros longiflorus* | Rubiaceae | Native | Vulnerable | Climber | |

**List and Location of Plant Species of Conservation Signifiance**

| Species | Family | Origin | Status | Habit | Outside boundary |
|---|---|---|---|---|---|
| *Bridelia stipularis* | Phyllanthaceae | Native | Vulnerable | Shrub | yes |
| *Cyclosorus polycarpus* | Thelypteridaceae | Native | Vulnerable | Herb | |
| *Macaranga griffithiana* | Euphorbiaceae | Native | Vulnerable | Tree | |
| *Oxyceros longiflorus* | Rubiaceae | Native | Vulnerable | Climber | |
| *Glochidion zeylanicum var. zeylanicum* | Phyllanthaceae | Native | Vulnerable | Tree | |
| *Macaranga griffithiana* | Euphorbiaceae | Native | Vulnerable | Tree | |
| *Oxyceros longiflorus* | Rubiaceae | Native | Vulnerable | Climber | |
| *Bridelia stipularis* | Phyllanthaceae | Native | Vulnerable | Shrub | |
| *Glochidion zeylanicum var. zeylanicum* | Phyllanthaceae | Native | Vulnerable | Tree | |
| *Macaranga griffithiana* | Euphorbiaceae | Native | Vulnerable | Tree | |
| *Bridelia stipularis* | Phyllanthaceae | Native | Vulnerable | Shrub | |
| *Oxyceros longiflorus* | Rubiaceae | Native | Vulnerable | Climber | |
| *Bridelia stipularis* | Phyllanthaceae | Native | Vulnerable | Shrub | |
| *Oxyceros longiflorus* | Rubiaceae | Native | Vulnerable | Climber | |
| *Oxyceros longiflorus* | Rubiaceae | Native | Vulnerable | Climber | |
| *Macaranga griffithiana* | Euphorbiaceae | Native | Vulnerable | Tree | |
| *Oxyceros longiflorus* | Rubiaceae | Native | Vulnerable | Climber | |
| *Leea angulata* | Vitaceae | Native | Critically Endangered | Tree | |
| *Oxyceros longiflorus* | Rubiaceae | Native | Vulnerable | Climber | |
| *Oxyceros longiflorus* | Rubiaceae | Native | Vulnerable | Climber | |
| *Macaranga griffithiana* | Euphorbiaceae | Native | Vulnerable | Tree | |
| *Oxyceros longiflorus* | Rubiaceae | Native | Vulnerable | Climber | |
| *Oxyceros longiflorus* | Rubiaceae | Native | Vulnerable | Climber | |
| *Bridelia stipularis* | Phyllanthaceae | Native | Vulnerable | Shrub | |
| *Crytococcum patens* | Poaceae | Native | Critically Endangered | Herb | |
| *Ardisia elliptica* | Primulaceae | Native | Endangered | Tree | |
| *Macaranga griffithiana* | Euphorbiaceae | Native | Vulnerable | Tree | |
| *Goniophlebium percussum* | Polypodiaceae | Native | Vulnerable | Epiphyte | |
| *Oxyceros longiflorus* | Rubiaceae | Native | Vulnerable | Climber | |
| *Ardisia elliptica* | Primulaceae | Native | Endangered | Tree | |
| *Ardisia elliptica* | Primulaceae | Native | Endangered | Tree | |
| *Oxyceros longiflorus* | Rubiaceae | Native | Vulnerable | Climber | |
| *Macaranga griffithiana* | Euphorbiaceae | Native | Vulnerable | Tree | |
| *Oxyceros longiflorus* | Rubiaceae | Native | Vulnerable | Climber | |
| *Oxyceros longiflorus* | Rubiaceae | Native | Vulnerable | Climber | yes |
| *Bridelia stipularis* | Phyllanthaceae | Native | Vulnerable | Shrub | yes |
| *Macaranga griffithiana* | Euphorbiaceae | Native | Vulnerable | Tree | yes |
| *Oxyceros longiflorus* | Rubiaceae | Native | Vulnerable | Climber | |
| *Macaranga griffithiana* | Euphorbiaceae | Native | Vulnerable | Tree | |
| *Ardisia elliptica* | Primulaceae | Native | Endangered | Tree | |
| *Macaranga griffithiana* | Euphorbiaceae | Native | Vulnerable | Tree | |
| *Ardisia elliptica* | Primulaceae | Native | Endangered | Tree | |
| *Connarus semidecandrus* | Connaraceae | Native | Critically Endangered | Climber | |
| *Oxyceros longiflorus* | Rubiaceae | Native | Vulnerable | Climber | |
| *Cyclosorus polycarpus* | Thelypteridaceae | Native | Vulnerable | Herb | |
| *Oxyceros longiflorus* | Rubiaceae | Native | Vulnerable | Climber | |
| *Oxyceros longiflorus* | Rubiaceae | Native | Vulnerable | Climber | |
| *Melicope lunu-ankenda* | Rutaceae | Native | Critically Endangered | Tree | |
| *Melicope lunu-ankenda* | Rutaceae | Native | Critically Endangered | Tree | |
| *Selaginella willdenowii* | Selaginellaceae | Native | Vulnerable | Climber | |
| *Melicope lunu-ankenda* | Rutaceae | Native | Critically Endangered | Tree | |
| *Bridelia stipularis* | Phyllanthaceae | Native | Vulnerable | Shrub | |
| *Bridelia stipularis* | Phyllanthaceae | Native | Vulnerable | Shrub | |
| *Macaranga griffithiana* | Euphorbiaceae | Native | Vulnerable | Tree | |
| *Macaranga griffithiana* | Euphorbiaceae | Native | Vulnerable | Tree | yes |
| *Macaranga griffithiana* | Euphorbiaceae | Native | Vulnerable | Tree | yes |
| *Oxyceros longiflorus* | Rubiaceae | Native | Vulnerable | Climber | |
| *Oxyceros longiflorus* | Rubiaceae | Native | Vulnerable | Climber | |
| *Macaranga griffithiana* | Euphorbiaceae | Native | Vulnerable | Tree | |
| *Macaranga griffithiana* | Euphorbiaceae | Native | Vulnerable | Tree | |

**List and Location of Plant Species of Conservation Signifiance**

| Species | Family | Origin | Status | Habit | Outside boundary |
|---|---|---|---|---|---|
| *Bridelia stipularis* | Phyllanthaceae | Native | Vulnerable | Shrub | |
| *Macaranga griffithiana* | Euphorbiaceae | Native | Vulnerable | Tree | |
| *Macaranga griffithiana* | Euphorbiaceae | Native | Vulnerable | Tree | |
| *Bridelia stipularis* | Phyllanthaceae | Native | Vulnerable | Shrub | |
| *Bridelia stipularis* | Phyllanthaceae | Native | Vulnerable | Shrub | |
| *Bridelia stipularis* | Phyllanthaceae | Native | Vulnerable | Shrub | |
| *Bridelia stipularis* | Phyllanthaceae | Native | Vulnerable | Shrub | |
| *Oxyceros longiflorus* | Rubiaceae | Native | Vulnerable | Climber | |
| *Bridelia stipularis* | Phyllanthaceae | Native | Vulnerable | Shrub | |
| *Macaranga griffithiana* | Euphorbiaceae | Native | Vulnerable | Tree | |
| *Ardisia elliptica* | Primulaceae | Native | Endangered | Tree | |
| *Leea angulata* | Vitaceae | Native | Critically Endangered | Tree | |
| *Bridelia stipularis* | Phyllanthaceae | Native | Vulnerable | Shrub | |
| *Macaranga griffithiana* | Euphorbiaceae | Native | Vulnerable | Tree | |
| *Macaranga griffithiana* | Euphorbiaceae | Native | Vulnerable | Tree | |
| *Oxyceros longiflorus* | Rubiaceae | Native | Vulnerable | Climber | |
| *Macaranga griffithiana* | Euphorbiaceae | Native | Vulnerable | Tree | |
| *Oxyceros longiflorus* | Rubiaceae | Native | Vulnerable | Climber | |
| *Oxyceros longiflorus* | Rubiaceae | Native | Vulnerable | Climber | |
| *Bridelia stipularis* | Phyllanthaceae | Native | Vulnerable | Shrub | |
| *Macaranga griffithiana* | Euphorbiaceae | Native | Vulnerable | Tree | |
| *Clerodendrum villosum* | Lamiaceae | Native | Vulnerable | Shrub | |
| *Bridelia stipularis* | Phyllanthaceae | Native | Vulnerable | Shrub | |
| *Clerodendrum villosum* | Lamiaceae | Native | Vulnerable | Shrub | |
| *Melicope lunu-ankenda* | Rutaceae | Native | Critically Endangered | Tree | |
| *Bridelia stipularis* | Phyllanthaceae | Native | Vulnerable | Shrub | |
| *Bridelia stipularis* | Phyllanthaceae | Native | Vulnerable | Shrub | |
| *Bridelia stipularis* | Phyllanthaceae | Native | Vulnerable | Shrub | |
| *Bridelia stipularis* | Phyllanthaceae | Native | Vulnerable | Shrub | |
| *Melicope lunu-ankenda* | Rutaceae | Native | Critically Endangered | Tree | |
| *Oxyceros longiflorus* | Rubiaceae | Native | Vulnerable | Climber | yes |
| *Oxyceros longiflorus* | Rubiaceae | Native | Vulnerable | Climber | |
| *Oxyceros longiflorus* | Rubiaceae | Native | Vulnerable | Climber | |
| *Bridelia stipularis* | Phyllanthaceae | Native | Vulnerable | Shrub | yes |
| *Oxyceros longiflorus* | Rubiaceae | Native | Vulnerable | Climber | |
| *Bridelia stipularis* | Phyllanthaceae | Native | Vulnerable | Shrub | |
| *Bridelia stipularis* | Phyllanthaceae | Native | Vulnerable | Shrub | |
| *Bridelia stipularis* | Phyllanthaceae | Native | Vulnerable | Shrub | |
| *Bridelia stipularis* | Phyllanthaceae | Native | Vulnerable | Shrub | |
| *Bridelia stipularis* | Phyllanthaceae | Native | Vulnerable | Shrub | |
| *Bridelia stipularis* | Phyllanthaceae | Native | Vulnerable | Shrub | |
| *Bridelia stipularis* | Phyllanthaceae | Native | Vulnerable | Shrub | |
| *Macaranga griffithiana* | Euphorbiaceae | Native | Vulnerable | Tree | |
| *Bridelia stipularis* | Phyllanthaceae | Native | Vulnerable | Shrub | |
| *Oxyceros longiflorus* | Rubiaceae | Native | Vulnerable | Climber | |
| *Oxyceros longiflorus* | Rubiaceae | Native | Vulnerable | Climber | |
| *Bridelia stipularis* | Phyllanthaceae | Native | Vulnerable | Shrub | |
| *Macaranga griffithiana* | Euphorbiaceae | Native | Vulnerable | Tree | |
| *Macaranga griffithiana* | Euphorbiaceae | Native | Vulnerable | Tree | |
| *Oxyceros longiflorus* | Rubiaceae | Native | Vulnerable | Climber | |
| *Melicope lunu-ankenda* | Rutaceae | Native | Critically Endangered | Tree | |
| *Oxyceros longiflorus* | Rubiaceae | Native | Vulnerable | Climber | |
| *Clerodendrum villosum* | Lamiaceae | Native | Vulnerable | Shrub | |
| *Bridelia stipularis* | Phyllanthaceae | Native | Vulnerable | Shrub | |
| *Clerodendrum villosum* | Lamiaceae | Native | Vulnerable | Shrub | |
| *Oxyceros longiflorus* | Rubiaceae | Native | Vulnerable | Climber | |
| *Oxyceros longiflorus* | Rubiaceae | Native | Vulnerable | Climber | |
| *Oxyceros longiflorus* | Rubiaceae | Native | Vulnerable | Climber | yes |
| *Oxyceros longiflorus* | Rubiaceae | Native | Vulnerable | Climber | |
| *Oxyceros longiflorus* | Rubiaceae | Native | Vulnerable | Climber | |

| Species | Family | Origin | Status | Habit | Outside boundary |
|---|---|---|---|---|---|
| *Oxyceros longiflorus* | Rubiaceae | Native | Vulnerable | Climber | |
| *Oxyceros longiflorus* | Rubiaceae | Native | Vulnerable | Climber | |
| *Bridelia stipularis* | Phyllanthaceae | Native | Vulnerable | Shrub | |
| *Oxyceros longiflorus* | Rubiaceae | Native | Vulnerable | Climber | |
| *Oxyceros longiflorus* | Rubiaceae | Native | Vulnerable | Climber | |
| *Oxyceros longiflorus* | Rubiaceae | Native | Vulnerable | Climber | |
| *Bridelia stipularis* | Phyllanthaceae | Native | Vulnerable | Shrub | |
| *Oxyceros longiflorus* | Rubiaceae | Native | Vulnerable | Climber | |
| *Oxyceros longiflorus* | Rubiaceae | Native | Vulnerable | Climber | |
| *Bridelia stipularis* | Phyllanthaceae | Native | Vulnerable | Shrub | |
| *Oxyceros longiflorus* | Rubiaceae | Native | Vulnerable | Climber | |
| *Oxyceros longiflorus* | Rubiaceae | Native | Vulnerable | Climber | |
| *Oxyceros longiflorus* | Rubiaceae | Native | Vulnerable | Climber | |
| *Oxyceros longiflorus* | Rubiaceae | Native | Vulnerable | Climber | |
| *Oxyceros longiflorus* | Rubiaceae | Native | Vulnerable | Climber | yes |
| *Leea angulata* | Vitaceae | Native | Critically Endangered | Tree | |
| *Oxyceros longiflorus* | Rubiaceae | Native | Vulnerable | Climber | |
| *Oxyceros longiflorus* | Rubiaceae | Native | Vulnerable | Climber | |
| *Oxyceros longiflorus* | Rubiaceae | Native | Vulnerable | Climber | |
| *Oxyceros longiflorus* | Rubiaceae | Native | Vulnerable | Climber | |
| Goniophlebium percussum | Polypodiaceae | Native | Vulnerable | Epiphyte | |
| Goniophlebium percussum | Polypodiaceae | Native | Vulnerable | Epiphyte | |
| Goniophlebium percussum | Polypodiaceae | Native | Vulnerable | Epiphyte | |
| *Macaranga griffithiana* | Euphorbiaceae | Native | Vulnerable | Tree | |
| *Bridelia stipularis* | Phyllanthaceae | Native | Vulnerable | Shrub | |
| *Macaranga griffithiana* | Euphorbiaceae | Native | Vulnerable | Tree | |
| *Ardisia elliptica* | Primulaceae | Native | Endangered | Tree | |
| *Macaranga griffithiana* | Euphorbiaceae | Native | Vulnerable | Tree | |
| *Macaranga griffithiana* | Euphorbiaceae | Native | Vulnerable | Tree | |
| *Macaranga griffithiana* | Euphorbiaceae | Native | Vulnerable | Tree | |
| *Macaranga griffithiana* | Euphorbiaceae | Native | Vulnerable | Tree | |
| *Macaranga griffithiana* | Euphorbiaceae | Native | Vulnerable | Tree | |
| *Macaranga griffithiana* | Euphorbiaceae | Native | Vulnerable | Tree | |
| *Bridelia stipularis* | Phyllanthaceae | Native | Vulnerable | Shrub | |
| *Macaranga griffithiana* | Euphorbiaceae | Native | Vulnerable | Tree | |
| *Macaranga griffithiana* | Euphorbiaceae | Native | Vulnerable | Tree | |
| *Bridelia stipularis* | Phyllanthaceae | Native | Vulnerable | Shrub | |
| *Bridelia stipularis* | Phyllanthaceae | Native | Vulnerable | Shrub | |
| *Macaranga griffithiana* | Euphorbiaceae | Native | Vulnerable | Tree | |
| *Bridelia stipularis* | Phyllanthaceae | Native | Vulnerable | Shrub | |
| *Bridelia stipularis* | Phyllanthaceae | Native | Vulnerable | Shrub | |
| *Oxyceros longiflorus* | Rubiaceae | Native | Vulnerable | Climber | |
| *Oxyceros longiflorus* | Rubiaceae | Native | Vulnerable | Climber | |
| *Macaranga griffithiana* | Euphorbiaceae | Native | Vulnerable | Tree | |
| *Bridelia stipularis* | Phyllanthaceae | Native | Vulnerable | Shrub | |
| *Macaranga griffithiana* | Euphorbiaceae | Native | Vulnerable | Tree | |
| *Bridelia stipularis* | Phyllanthaceae | Native | Vulnerable | Shrub | |
| *Macaranga griffithiana* | Euphorbiaceae | Native | Vulnerable | Tree | |
| *Macaranga griffithiana* | Euphorbiaceae | Native | Vulnerable | Tree | |
| *Macaranga griffithiana* | Euphorbiaceae | Native | Vulnerable | Tree | |
| *Bridelia stipularis* | Phyllanthaceae | Native | Vulnerable | Shrub | |
| *Macaranga griffithiana* | Euphorbiaceae | Native | Vulnerable | Tree | |
| *Clerodendrum villosum* | Lamiaceae | Native | Vulnerable | Shrub | |
| *Clerodendrum villosum* | Lamiaceae | Native | Vulnerable | Shrub | |
| *Bridelia stipularis* | Phyllanthaceae | Native | Vulnerable | Shrub | |
| *Macaranga griffithiana* | Euphorbiaceae | Native | Vulnerable | Tree | |
| *Bridelia stipularis* | Phyllanthaceae | Native | Vulnerable | Shrub | |
| *Macaranga griffithiana* | Euphorbiaceae | Native | Vulnerable | Tree | |
| *Macaranga griffithiana* | Euphorbiaceae | Native | Vulnerable | Tree | |
| *Macaranga griffithiana* | Euphorbiaceae | Native | Vulnerable | Tree | |

**List and Location of Plant Species of Conservation Signifiance**

| Species | Family | Origin | Status | Habit | Outside boundary |
|---|---|---|---|---|---|
| Callicarpa longifolia | Lamiaceae | Native | Vulnerable | Shrub | |
| *Bridelia stipularis* | Phyllanthaceae | Native | Vulnerable | Shrub | |
| *Causonis trifolia* | Vitaceae | Native | Vulnerable | Climber | |
| *Bridelia stipularis* | Phyllanthaceae | Native | Vulnerable | Shrub | |
| *Causonis trifolia* | Vitaceae | Native | Vulnerable | Climber | |
| *Macaranga griffithiana* | Euphorbiaceae | Native | Vulnerable | Tree | |
| *Bridelia stipularis* | Phyllanthaceae | Native | Vulnerable | Shrub | |
| *Causonis trifolia* | Vitaceae | Native | Vulnerable | Climber | |
| *Macaranga griffithiana* | Euphorbiaceae | Native | Vulnerable | Tree | |
| *Causonis trifolia* | Vitaceae | Native | Vulnerable | Climber | |
| *Macaranga griffithiana* | Euphorbiaceae | Native | Vulnerable | Tree | |
| *Bridelia stipularis* | Phyllanthaceae | Native | Vulnerable | Shrub | |
| *Causonis trifolia* | Vitaceae | Native | Vulnerable | Climber | |
| *Macaranga griffithiana* | Euphorbiaceae | Native | Vulnerable | Tree | |
| *Bridelia stipularis* | Phyllanthaceae | Native | Vulnerable | Shrub | |
| *Macaranga griffithiana* | Euphorbiaceae | Native | Vulnerable | Tree | |
| *Bridelia stipularis* | Phyllanthaceae | Native | Vulnerable | Shrub | |
| *Bridelia stipularis* | Phyllanthaceae | Native | Vulnerable | Shrub | |
| *Bridelia stipularis* | Phyllanthaceae | Native | Vulnerable | Shrub | |
| *Causonis trifolia* | Vitaceae | Native | Vulnerable | Climber | |
| *Causonis trifolia* | Vitaceae | Native | Vulnerable | Climber | |
| *Bridelia stipularis* | Phyllanthaceae | Native | Vulnerable | Shrub | |
| *Bridelia stipularis* | Phyllanthaceae | Native | Vulnerable | Shrub | |
| *Causonis trifolia* | Vitaceae | Native | Vulnerable | Climber | |
| *Bridelia stipularis* | Phyllanthaceae | Native | Vulnerable | Shrub | |
| *Causonis trifolia* | Vitaceae | Native | Vulnerable | Climber | |
| *Macaranga griffithiana* | Euphorbiaceae | Native | Vulnerable | Tree | |
| *Bridelia stipularis* | Phyllanthaceae | Native | Vulnerable | Shrub | |
| *Bridelia stipularis* | Phyllanthaceae | Native | Vulnerable | Shrub | |
| *Bridelia stipularis* | Phyllanthaceae | Native | Vulnerable | Shrub | |
| *Macaranga griffithiana* | Euphorbiaceae | Native | Vulnerable | Tree | |
| *Bridelia stipularis* | Phyllanthaceae | Native | Vulnerable | Shrub | |
| *Bridelia stipularis* | Phyllanthaceae | Native | Vulnerable | Shrub | |
| *Macaranga griffithiana* | Euphorbiaceae | Native | Vulnerable | Tree | yes |
| *Macaranga griffithiana* | Euphorbiaceae | Native | Vulnerable | Tree | yes |
| *Bridelia stipularis* | Phyllanthaceae | Native | Vulnerable | Shrub | |
| *Macaranga griffithiana* | Euphorbiaceae | Native | Vulnerable | Tree | |
| *Bridelia stipularis* | Phyllanthaceae | Native | Vulnerable | Shrub | |
| *Bridelia stipularis* | Phyllanthaceae | Native | Vulnerable | Shrub | |
| *Macaranga griffithiana* | Euphorbiaceae | Native | Vulnerable | Tree | yes |
| *Bridelia stipularis* | Phyllanthaceae | Native | Vulnerable | Shrub | |
| *Bridelia stipularis* | Phyllanthaceae | Native | Vulnerable | Shrub | |
| *Bridelia stipularis* | Phyllanthaceae | Native | Vulnerable | Shrub | |
| *Bridelia stipularis* | Phyllanthaceae | Native | Vulnerable | Shrub | |
| *Bridelia stipularis* | Phyllanthaceae | Native | Vulnerable | Shrub | |
| *Macaranga griffithiana* | Euphorbiaceae | Native | Vulnerable | Tree | |
| *Macaranga griffithiana* | Euphorbiaceae | Native | Vulnerable | Tree | |
| *Bridelia stipularis* | Phyllanthaceae | Native | Vulnerable | Shrub | |
| *Causonis trifolia* | Vitaceae | Native | Vulnerable | Climber | |
| *Causonis trifolia* | Vitaceae | Native | Vulnerable | Climber | |
| *Bridelia stipularis* | Phyllanthaceae | Native | Vulnerable | Shrub | |
| *Bridelia stipularis* | Phyllanthaceae | Native | Vulnerable | Shrub | |
| *Bridelia stipularis* | Phyllanthaceae | Native | Vulnerable | Shrub | |
| *Macaranga griffithiana* | Euphorbiaceae | Native | Vulnerable | Tree | |
| *Macaranga griffithiana* | Euphorbiaceae | Native | Vulnerable | Tree | |
| *Bridelia stipularis* | Phyllanthaceae | Native | Vulnerable | Shrub | |
| *Macaranga griffithiana* | Euphorbiaceae | Native | Vulnerable | Tree | |
| *Macaranga griffithiana* | Euphorbiaceae | Native | Vulnerable | Tree | |
| *Bridelia stipularis* | Phyllanthaceae | Native | Vulnerable | Shrub | |
| *Macaranga griffithiana* | Euphorbiaceae | Native | Vulnerable | Tree | |

| Species | Family | Origin | Status | Habit | Outside boundary |
|---|---|---|---|---|---|
| *Macaranga griffithiana* | Euphorbiaceae | Native | Vulnerable | Tree | |
| *Bridelia stipularis* | Phyllanthaceae | Native | Vulnerable | Shrub | |
| *Bridelia stipularis* | Phyllanthaceae | Native | Vulnerable | Shrub | |
| *Macaranga griffithiana* | Euphorbiaceae | Native | Vulnerable | Tree | |
| *Bridelia stipularis* | Phyllanthaceae | Native | Vulnerable | Shrub | |
| *Macaranga griffithiana* | Euphorbiaceae | Native | Vulnerable | Tree | |
| *Macaranga griffithiana* | Euphorbiaceae | Native | Vulnerable | Tree | |
| *Macaranga griffithiana* | Euphorbiaceae | Native | Vulnerable | Tree | |
| *Litsea umbellata* | Lauraceae | Native | Vulnerable | Tree | |
| *Macaranga griffithiana* | Euphorbiaceae | Native | Vulnerable | Tree | |
| *Clerodendrum villosum* | Lamiaceae | Native | Vulnerable | Shrub | |
| *Oxyceros longiflorus* | Rubiaceae | Native | Vulnerable | Climber | |
| *Macaranga griffithiana* | Euphorbiaceae | Native | Vulnerable | Tree | |
| *Bridelia stipularis* | Phyllanthaceae | Native | Vulnerable | Shrub | |
| *Bridelia stipularis* | Phyllanthaceae | Native | Vulnerable | Shrub | |
| *Goniophlebium percussum* | Polypodiaceae | Native | Vulnerable | Epiphyte | |
| *Oncosperma tigillarium* | Arecaceae | Native | Vulnerable | Tree | |
| *Oxyceros longiflorus* | Rubiaceae | Native | Vulnerable | Climber | |
| *Macaranga griffithiana* | Euphorbiaceae | Native | Vulnerable | Tree | |
| *Macaranga griffithiana* | Euphorbiaceae | Native | Vulnerable | Tree | |
| *Macaranga griffithiana* | Euphorbiaceae | Native | Vulnerable | Tree | |
| *Macaranga griffithiana* | Euphorbiaceae | Native | Vulnerable | Tree | |
| *Macaranga griffithiana* | Euphorbiaceae | Native | Vulnerable | Tree | yes |
| *Macaranga griffithiana* | Euphorbiaceae | Native | Vulnerable | Tree | |
| *Macaranga griffithiana* | Euphorbiaceae | Native | Vulnerable | Tree | |
| *Macaranga griffithiana* | Euphorbiaceae | Native | Vulnerable | Tree | |
| *Goniophlebium percussum* | Polypodiaceae | Native | Vulnerable | Epiphyte | |
| *Goniophlebium percussum* | Polypodiaceae | Native | Vulnerable | Epiphyte | |
| *Limacia scandens* | Menispermaceae | Native | Vulnerable | Climber | |
| *Litsea umbellata* | Lauraceae | Native | Vulnerable | Tree | |
| *Goniophlebium percussum* | Polypodiaceae | Native | Vulnerable | Epiphyte | |
| *Goniophlebium percussum* | Polypodiaceae | Native | Vulnerable | Epiphyte | |
| *Goniophlebium percussum* | Polypodiaceae | Native | Vulnerable | Epiphyte | |
| *Goniophlebium percussum* | Polypodiaceae | Native | Vulnerable | Epiphyte | |
| *Goniophlebium percussum* | Polypodiaceae | Native | Vulnerable | Epiphyte | |
| *Goniophlebium percussum* | Polypodiaceae | Native | Vulnerable | Epiphyte | |
| *Goniophlebium percussum* | Polypodiaceae | Native | Vulnerable | Epiphyte | |
| *Goniophlebium percussum* | Polypodiaceae | Native | Vulnerable | Epiphyte | |
| *Clerodendrum villosum* | Lamiaceae | Native | Vulnerable | Shrub | |
| *Bridelia stipularis* | Phyllanthaceae | Native | Vulnerable | Climber | |
| *Clerodendrum villosum* | Lamiaceae | Native | Vulnerable | Shrub | |
| *Clerodendrum villosum* | Lamiaceae | Native | Vulnerable | Shrub | |
| *Clerodendrum villosum* | Lamiaceae | Native | Vulnerable | Shrub | |
| *Bridelia stipularis* | Phyllanthaceae | Native | Vulnerable | Climber | |
| *Bridelia stipularis* | Phyllanthaceae | Native | Vulnerable | Climber | |
| *Bridelia stipularis* | Phyllanthaceae | Native | Vulnerable | Climber | |
| *Bridelia stipularis* | Phyllanthaceae | Native | Vulnerable | Climber | |
| *Bridelia stipularis* | Phyllanthaceae | Native | Vulnerable | Climber | |
| *Bridelia stipularis* | Phyllanthaceae | Native | Vulnerable | Climber | |
| *Bridelia stipularis* | Phyllanthaceae | Native | Vulnerable | Climber | |
| *Bridelia stipularis* | Phyllanthaceae | Native | Vulnerable | Climber | |
| *Bridelia stipularis* | Phyllanthaceae | Native | Vulnerable | Climber | |
| *Bridelia stipularis* | Phyllanthaceae | Native | Vulnerable | Climber | |
| *Bridelia stipularis* | Phyllanthaceae | Native | Vulnerable | Climber | |
| *Bridelia stipularis* | Phyllanthaceae | Native | Vulnerable | Climber | |
| *Bridelia stipularis* | Phyllanthaceae | Native | Vulnerable | Climber | |
| *Bridelia stipularis* | Phyllanthaceae | Native | Vulnerable | Climber | |
| *Bridelia stipularis* | Phyllanthaceae | Native | Vulnerable | Climber | |
| *Bridelia stipularis* | Phyllanthaceae | Native | Vulnerable | Climber | |

| Species | Family | Origin | Status | Habit | Outside boundary |
|---|---|---|---|---|---|
| *Bridelia stipularis* | Phyllanthaceae | Native | Vulnerable | Climber | |
| *Bridelia stipularis* | Phyllanthaceae | Native | Vulnerable | Climber | |
| *Bridelia stipularis* | Phyllanthaceae | Native | Vulnerable | Climber | |
| *Bridelia stipularis* | Phyllanthaceae | Native | Vulnerable | Climber | |
| *Bridelia stipularis* | Phyllanthaceae | Native | Vulnerable | Climber | |
| *Bridelia stipularis* | Phyllanthaceae | Native | Vulnerable | Climber | |
| *Bridelia stipularis* | Phyllanthaceae | Native | Vulnerable | Climber | |
| *Bridelia stipularis* | Phyllanthaceae | Native | Vulnerable | Climber | |
| *Bridelia stipularis* | Phyllanthaceae | Native | Vulnerable | Climber | |
| *Bridelia stipularis* | Phyllanthaceae | Native | Vulnerable | Climber | |
| *Bridelia stipularis* | Phyllanthaceae | Native | Vulnerable | Climber | |
| *Bridelia stipularis* | Phyllanthaceae | Native | Vulnerable | Climber | |
| *Bridelia stipularis* | Phyllanthaceae | Native | Vulnerable | Climber | |
| *Bridelia stipularis* | Phyllanthaceae | Native | Vulnerable | Climber | |
| *Bridelia stipularis* | Phyllanthaceae | Native | Vulnerable | Climber | |
| *Bridelia stipularis* | Phyllanthaceae | Native | Vulnerable | Climber | |
| *Bridelia stipularis* | Phyllanthaceae | Native | Vulnerable | Climber | |
| *Bridelia stipularis* | Phyllanthaceae | Native | Vulnerable | Climber | |
| *Aporosa benthamiana* | Phyllanthaceae | Native | Vulnerable | Tree | |
| *Bridelia stipularis* | Phyllanthaceae | Native | Vulnerable | Climber | |
| *Macaranga griffithiana* | Euphorbiaceae | Native | Vulnerable | Tree | |
| *Glochidion zeylanicum var. zeylanicum* | Phyllanthaceae | Native | Vulnerable | Tree | |
| *Glochidion zeylanicum var. zeylanicum* | Phyllanthaceae | Native | Vulnerable | Tree | |
| *Glochidion zeylanicum var. zeylanicum* | Phyllanthaceae | Native | Vulnerable | Tree | |
| *Glochidion zeylanicum var. zeylanicum* | Phyllanthaceae | Native | Vulnerable | Tree | |
| *Glochidion zeylanicum var. zeylanicum* | Phyllanthaceae | Native | Vulnerable | Tree | |
| *Glochidion zeylanicum var. zeylanicum* | Phyllanthaceae | Native | Vulnerable | Tree | |
| *Glochidion zeylanicum var. zeylanicum* | Phyllanthaceae | Native | Vulnerable | Tree | |
| *Glochidion zeylanicum var. zeylanicum* | Phyllanthaceae | Native | Vulnerable | Tree | |
| *Glochidion zeylanicum var. zeylanicum* | Phyllanthaceae | Native | Vulnerable | Tree | |
| *Glochidion zeylanicum var. zeylanicum* | Phyllanthaceae | Native | Vulnerable | Tree | |
| *Glochidion zeylanicum var. zeylanicum* | Phyllanthaceae | Native | Vulnerable | Tree | |
| *Bridelia stipularis* | Phyllanthaceae | Native | Vulnerable | Climber | |
| *Glochidion zeylanicum var. arborescens* | Phyllanthaceae | Native | Critically Endangered | Tree | |
| *Glochidion zeylanicum var. zeylanicum* | Phyllanthaceae | Native | Vulnerable | Tree | |
| *Glochidion zeylanicum var. zeylanicum* | Phyllanthaceae | Native | Vulnerable | Tree | |
| *Oxyceros longiflorus* | Rubiaceae | Native | Vulnerable | Climber | |
| *Macaranga griffithiana* | Euphorbiaceae | Native | Vulnerable | Tree | yes |
| *Bridelia stipularis* | Phyllanthaceae | Native | Vulnerable | Climber | |
| *Oxyceros longiflorus* | Rubiaceae | Native | Vulnerable | Climber | |
| *Oxyceros longiflorus* | Rubiaceae | Native | Vulnerable | Climber | |
| *Oxyceros longiflorus* | Rubiaceae | Native | Vulnerable | Climber | |
| *Oxyceros longiflorus* | Rubiaceae | Native | Vulnerable | Climber | |
| *Macaranga griffithiana* | Euphorbiaceae | Native | Vulnerable | Tree | |
| *Macaranga griffithiana* | Euphorbiaceae | Native | Vulnerable | Tree | |
| *Ficus vasculosa* | Moraceae | Native | Vulnerable | Tree | |
| *Ficus vasculosa* | Moraceae | Native | Vulnerable | Tree | |
| *Ficus vasculosa* | Moraceae | Native | Vulnerable | Tree | |
| *Ficus vasculosa* | Moraceae | Native | Vulnerable | Tree | |
| *Leea angulata* | Vitaceae | Native | Critically Endangered | Tree | |
| *Leea angulata* | Vitaceae | Native | Critically Endangered | Tree | |
| *Leea angulata* | Vitaceae | Native | Critically Endangered | Tree | |
| *Leea angulata* | Vitaceae | Native | Critically Endangered | Tree | |
| *Leea angulata* | Vitaceae | Native | Critically Endangered | Tree | |
| *Leea angulata* | Vitaceae | Native | Critically Endangered | Tree | |
| *Leea angulata* | Vitaceae | Native | Critically Endangered | Tree | |
| *Leea angulata* | Vitaceae | Native | Critically Endangered | Tree | |
| *Leea angulata* | Vitaceae | Native | Critically Endangered | Tree | |
| *Leea angulata* | Vitaceae | Native | Critically Endangered | Tree | |

**List and Location of Plant Species of Conservation Signifiance**

| Species | Family | Origin | Status | Habit | Outside boundary |
|---|---|---|---|---|---|
| *Leea angulata* | Vitaceae | Native | Critically Endangered | Tree | |
| *Leea angulata* | Vitaceae | Native | Critically Endangered | Tree | |
| *Leea angulata* | Vitaceae | Native | Critically Endangered | Tree | yes |
| *Leea angulata* | Vitaceae | Native | Critically Endangered | Tree | |

# Appendix 6C: List and Location of Large Plant Specimens

**List and Location of Large Plant Species**

| Species | Family | Origin | Status | Habit | Girth (m)/spread | Height (m) | Remarks | Outside of boundary |
|---|---|---|---|---|---|---|---|---|
| *Ficus microcarpa* | Moraceae | Native | Common | Strangler | 5-10 | 20 | | |
| *Hevea brasiliensis* | Euphorbiaceae | Exotc | Naturalised | Tree | 3 | 20 | | |
| *Ficus microcarpa* | Moraceae | Native | Common | Strangler | 8 | 22 | | |
| *Ficus microcarpa* | Moraceae | Native | Common | Strangler | 7 | 20 | | |
| *Ficus microcarpa* | Moraceae | Native | Common | Strangler | 6 | 25 | | |
| *Ficus variegata* | Moraceae | Native | Common | Tree | 3.2 | 18 | | |
| *Ficus microcarpa* | Moraceae | Native | Common | Strangler | 7 | 20 | | |
| *Ficus microcarpa* | Moraceae | Native | Common | Strangler | 10 | 20 | | |
| *Ficus microcarpa* | Moraceae | Native | Common | Strangler | 10 | 20 | | |
| *Ficus benjamina* | Moraceae | Cryptogenic | - | Strangler | 3.4 | 18 | | |
| *Ficus benjamina* | Moraceae | Cryptogenic | - | Strangler | 5 | 20 | | Yes |
| *Pterocarpus indicus* | Fabaceae | Exotic | Casual | Tree | 4.7 | 20 | | |
| *Ficus microcarpa* | Moraceae | Native | Common | Strangler | 3 | 16 | | |
| *Pterocarpus indicus* | Fabaceae | Exotic | Casual | Tree | 3.5 | 18 | | |
| *Terminalia catappa* | Combretaceae | Native | Common | Tree | 3 | 25 | | |
| *Ficus benjamina* | Moraceae | Cryptogenic | - | Strangler | 3 | 20 | | |
| *Ficus microcarpa* | Moraceae | Native | Common | Strangler | 30 | 20 | | |
| *Ficus microcarpa* | Moraceae | Native | Common | Strangler | 30 | 20 | | |
| *Ficus microcarpa* | Moraceae | Native | Common | Strangler | 30 | 20 | | |
| *Ficus variegata* | Moraceae | Native | Common | Tree | 3 | 15 | | |
| *Ficus microcarpa* | Moraceae | Native | Common | Strangler | 15 | 25 | | |
| *Ficus microcarpa* | Moraceae | Native | Common | Strangler | 15 | 25 | | |
| *Ficus microcarpa* | Moraceae | Native | Common | Strangler | 100x100m | 25 | Area of large ficus clusters. Cluster of 5. | |
| *Ficus microcarpa* | Moraceae | Native | Common | Strangler | 100x100m | 25 | Area of large ficus clusters. Cluster of 5. | |
| *Ficus microcarpa* | Moraceae | Native | Common | Strangler | 100x100m | 25 | Area of large ficus clusters. Cluster of 5. | |
| *Ficus microcarpa* | Moraceae | Native | Common | Strangler | 100x100m | 25 | Area of large ficus clusters. Cluster of 5. | |
| *Ficus microcarpa* | Moraceae | Native | Common | Strangler | 100x100m | 25 | Area of large ficus clusters. Cluster of 5. | |
| *Ficus microcarpa* | Moraceae | Native | Common | Strangler | 100x100m | 25 | Area of large ficus clusters. Cluster of 5. | |
| *Ficus microcarpa* | Moraceae | Native | Common | Strangler | 100x100m | 25 | Area of large ficus clusters. Cluster of 5. | |
| *Ficus microcarpa* | Moraceae | Native | Common | Strangler | 100x100m | 25 | Area of large ficus clusters. Cluster of 5. | |
| *Ficus variegata* | Moraceae | Native | Common | Tree | 3.9 | 12 | | |
| *Ficus benjamina* | Moraceae | Cryptogenic | - | Strangler | 3.3 | 20 | | |
| *Ficus variegata* | Moraceae | Native | Common | Tree | 4 | 20 | | |
| *Ficus microcarpa* | Moraceae | Native | Common | Strangler | 20 | 25 | | |
| *Ficus microcarpa* | Moraceae | Native | Common | Strangler | 3.5 | 16 | | |
| *Ficus microcarpa* | Moraceae | Native | Common | Strangler | 3.1 | 16 | | |

**List and Location of Large Plant Species**

| Species | Family | Origin | Status | Habit | Girth (m)/spread | Height (m) | Remarks | Outside of boundary |
|---|---|---|---|---|---|---|---|---|
| *Ficus microcarpa* | Moraceae | Native | Common | Strangler | 3.3 | 18 | | |
| *Ficus microcarpa* | Moraceae | Native | Common | Strangler | 4.5 | 20 | | |
| *Ficus microcarpa* | Moraceae | Native | Common | Strangler | 10 | 16 | | |
| *Hevea brasiliensis* | Euphorbiaceae | Exotic | Naturalised | Tree | 3.2 | 16 | | |
| *Ficus microcarpa* | Moraceae | Native | Common | Strangler | 10 | 18 | | |
| *Pterocarpus indicus* | Fabaceae | Exotic | Casual | Tree | 4 | 20 | | |
| *Pterocarpus indicus* | Fabaceae | Exotic | Casual | Tree | 4 | 16 | | |
| *Pterocarpus indicus* | Fabaceae | Exotic | Casual | Tree | 3.2 | 20 | | |
| *Pterocarpus indicus* | Fabaceae | Exotic | Casual | Tree | 3.2 | 18 | | |
| *Pterocarpus indicus* | Fabaceae | Exotic | Casual | Tree | 4.6 | 18 | | |
| *Ficus benjamina* | Moraceae | Cryptogenic | - | Strangler | 2 | 16 | | |
| *Pterocarpus indicus* | Fabaceae | Exotic | Casual | Tree | 3.5 | 18 | | Yes |
| *Pterocarpus indicus* | Fabaceae | Exotic | Casual | Tree | 4 | 16 | | Yes |
| *Pterocarpus indicus* | Fabaceae | Exotic | Casual | Tree | 4.5 | 16 | | Yes |
| *Pterocarpus indicus* | Fabaceae | Exotic | Casual | Tree | 5 | 18 | | Yes |
| *Pterocarpus indicus* | Fabaceae | Exotic | Casual | Tree | 3 | 18 | | |
| *Pterocarpus indicus* | Fabaceae | Exotic | Casual | Tree | 3.5 | 25 | | |
| *Pterocarpus indicus* | Fabaceae | Exotic | Casual | Tree | 4.5 | 25 | Cluster of 3 | |
| *Pterocarpus indicus* | Fabaceae | Exotic | Casual | Tree | 3.5 | 20 | | |
| *Ficus microcarpa* | Moraceae | Native | Common | Strangler | 20 | 20 | | |
| *Pterocarpus indicus* | Fabaceae | Exotic | Casual | Tree | 4.5 | 20 | | |
| *Pterocarpus indicus* | Fabaceae | Exotic | Casual | Tree | 5 | 20 | | |
| *Ficus microcarpa* | Moraceae | Native | Common | Strangler | 10 | 20 | | |
| *Ficus microcarpa* | Moraceae | Native | Common | Strangler | 30 | 20 | | |
| *Ficus microcarpa* | Moraceae | Native | Common | Strangler | 15 | 20 | | |
| *Ficus microcarpa* | Moraceae | Native | Common | Strangler | 10 | 20 | | |
| *Ficus microcarpa* | Moraceae | Native | Common | Strangler | 10 | 20 | | |
| *Terminalia catappa* | Combretaceae | Native | Common | Tree | 3 | 20 | | |
| *Ficus microcarpa* | Moraceae | Native | Common | Strangler | 20 | 20 | | |
| *Ficus variegata* | Moraceae | Native | Common | Tree | 3 | 20 | | |
| *Pterocarpus indicus* | Fabaceae | Exotic | Casual | Tree | 4 | 20 | | Yes |
| *Ficus microcarpa* | Moraceae | Native | Common | Strangler | 20 | 20 | | |
| *Pterocarpus indicus* | Fabaceae | Exotic | Casual | Tree | 4 | 25 | | |
| *Ficus microcarpa* | Moraceae | Native | Common | Strangler | 10 | 20 | | |
| *Ficus microcarpa* | Moraceae | Native | Common | Strangler | 20 | 20 | | |
| *Ficus microcarpa* | Moraceae | Native | Common | Strangler | 15 | 20 | | |

**List and Location of Large Plant Species**

| Species | Family | Origin | Status | Habit | Girth (m)/spread | Height (m) | Remarks | Outside of boundary |
|---|---|---|---|---|---|---|---|---|
| *Pterocarpus indicus* | Fabaceae | Exotic | Casual | Tree | 3.5 | 20 | | |
| *Ficus microcarpa* | Moraceae | Native | Common | Strangler | 30 | 20 | | |
| *Ficus microcarpa* | Moraceae | Native | Common | Strangler | 30 | 20 | | |
| *Pterocarpus indicus* | Fabaceae | Exotic | Casual | Tree | 3.5 | 25 | | |
| *Ficus microcarpa* | Moraceae | Native | Common | Strangler | 20 | 20 | | |
| *Ficus microcarpa* | Moraceae | Native | Common | Strangler | 5 | 18 | | |
| *Ficus microcarpa* | Moraceae | Native | Common | Strangler | 10 | 20 | | |
| *Terminalia catappa* | Combretaceae | Native | Common | Tree | 3 | 20 | | |
| *Cananga odorata* | Annonaceae | Exotic | Cultivated Only | Tree | 3.3 | 25 | | |
| *Cananga odorata* | Annonaceae | Exotic | Cultivated Only | Tree | 3 | 20 | | |
| *Pterocarpus indicus* | Fabaceae | Exotic | Casual | Tree | 3.5 | 20 | | |
| *Pterocarpus indicus* | Fabaceae | Exotic | Casual | Tree | 3 | 20 | | |
| *Pterocarpus indicus* | Fabaceae | Exotic | Casual | Tree | 3 | 20 | | |
| *Pterocarpus indicus* | Fabaceae | Exotic | Casual | Tree | 3 | 20 | | |
| *Pterocarpus indicus* | Fabaceae | Exotic | Casual | Tree | 3.5 | 20 | | |
| *Pterocarpus indicus* | Fabaceae | Exotic | Casual | Tree | 3 | 20 | | |
| *Samanea saman* | Fabaceae | Exotic | Casual | Tree | 3 | 25 | | |
| *Ficus microcarpa* | Moraceae | Native | Common | Strangler | 6 | 20 | | |
| *Terminalia catappa* | Combretaceae | Native | Common | Tree | 3 | 20 | | |
| *Samanea saman* | Fabaceae | Exotic | Casual | Tree | 3 | 20 | | |
| *Samanea saman* | Fabaceae | Exotic | Casual | Tree | 3 | 30 | | |
| *Ficus microcarpa* | Moraceae | Native | Common | Strangler | 20 | 25 | | |
| *Ficus microcarpa* | Moraceae | Native | Common | Strangler | 5 | 20 | | |
| *Ficus microcarpa* | Moraceae | Native | Common | Strangler | 15 | 25 | | |
| *Ficus microcarpa* | Moraceae | Native | Common | Strangler | 8 | 25 | | |
| *Terminalia catappa* | Combretaceae | Native | Common | Tree | 3 | 22 | | |
| *Terminalia catappa* | Combretaceae | Native | Common | Tree | 3 | 22 | | |
| *Ficus microcarpa* | Moraceae | Native | Common | Strangler | 8 | 25 | | |
| *Terminalia catappa* | Combretaceae | Native | Common | Tree | 3 | 20 | | |
| *Ficus microcarpa* | Moraceae | Native | Common | Strangler | 10 | 25 | | |
| *Ficus microcarpa* | Moraceae | Native | Common | Strangler | 10 | 25 | | |
| *Ficus microcarpa* | Moraceae | Native | Common | Strangler | 8 | 25 | | |
| *Ficus microcarpa* | Moraceae | Native | Common | Strangler | 10 | 25 | | |
| *Ficus microcarpa* | Moraceae | Native | Common | Strangler | 10 | 25 | | |
| *Terminalia catappa* | Combretaceae | Native | Common | Tree | 3 | 25 | | |
| *Ficus microcarpa* | Moraceae | Native | Common | Strangler | 8 | 25 | | |

**List and Location of Large Plant Species**

| Species | Family | Origin | Status | Habit | Girth (m)/spread | Height (m) | Remarks | Outside of boundary |
|---|---|---|---|---|---|---|---|---|
| *Ficus microcarpa* | Moraceae | Native | Common | Strangler | 10 | 25 | | |
| *Ficus microcarpa* | Moraceae | Native | Common | Strangler | 10 | 25 | | |
| *Khaya senegalensis* | Meliaceae | Exotic | Cultivated Only | Tree | 3.1 | 30 | | |
| *Ficus benjamina* | Moraceae | Cryptogenic | - | Strangler | 4 | 20 | | |
| *Ficus microcarpa* | Moraceae | Native | Common | Strangler | 4 | 20 | | |
| *Ficus microcarpa* | Moraceae | Native | Common | Strangler | 6 | 20 | | |
| *Terminalia catappa* | Combretaceae | Native | Common | Tree | 4.4 | 22 | | |
| *Terminalia catappa* | Combretaceae | Native | Common | Tree | 3.3 | 22 | | |
| *Terminalia catappa* | Combretaceae | Native | Common | Tree | 3 | 22 | | |
| *Ficus microcarpa* | Moraceae | Native | Common | Strangler | 6 | 30 | | |
| *Pterocarpus indicus* | Fabaceae | Exotic | Casual | Tree | 6 | 25 | | |
| *Samanea saman* | Fabaceae | Exotic | Casual | Tree | 3.7 | 20 | | |
| *Ficus microcarpa* | Moraceae | Native | Common | Strangler | 10 | 20 | | |
| *Samanea saman* | Fabaceae | Exotic | Casual | Tree | 3.3 | 18 | | |
| *Ficus microcarpa* | Moraceae | Native | Common | Strangler | 4 | 20 | | |
| *Samanea saman* | Fabaceae | Exotic | Casual | Tree | 3 | 20 | | |
| *Samanea saman* | Fabaceae | Exotic | Casual | Tree | 3.1 | 19 | | |
| *Samanea saman* | Fabaceae | Exotic | Casual | Tree | 3.2 | 20 | | |
| *Samanea saman* | Fabaceae | Exotic | Casual | Tree | 4.2 | 19 | | |
| *Samanea saman* | Fabaceae | Exotic | Casual | Tree | 3 | 20 | | |
| *Samanea saman* | Fabaceae | Exotic | Casual | Tree | 3 | 20 | | |
| *Samanea saman* | Fabaceae | Exotic | Casual | Tree | 3.1 | 20 | | |
| *Samanea saman* | Fabaceae | Exotic | Casual | Tree | 3.3 | 20 | | |
| *Ficus microcarpa* | Moraceae | Native | Common | Strangler | 3 | 18 | | |
| *Ficus microcarpa* | Moraceae | Native | Common | Strangler | 3 | 8 | | |
| *Ficus microcarpa* | Moraceae | Native | Common | Strangler | 6 | 16 | | |
| *Ficus microcarpa* | Moraceae | Native | Common | Strangler | 6 | 18 | | |
| *Ficus microcarpa* | Moraceae | Native | Common | Strangler | 6 | 20 | | |
| *Ficus microcarpa* | Moraceae | Native | Common | Strangler | 5 | 19 | | |
| *Ficus microcarpa* | Moraceae | Native | Common | Strangler | 8 | 22 | | |
| *Ficus microcarpa* | Moraceae | Native | Common | Strangler | 8 | 22 | | |
| *Ficus microcarpa* | Moraceae | Native | Common | Strangler | 7 | 20 | | |
| *Ficus microcarpa* | Moraceae | Native | Common | Strangler | 7 | 22 | | |
| *Ficus microcarpa* | Moraceae | Native | Common | Strangler | 10 | 6 | | |
| *Ficus microcarpa* | Moraceae | Native | Common | Strangler | 10 | 20 | | |
| *Ficus microcarpa* | Moraceae | Native | Common | Strangler | 10 | 20 | | |

**List and Location of Large Plant Species**

| Species | Family | Origin | Status | Habit | Girth (m)/spread | Height (m) | Remarks | Outside of boundary |
|---|---|---|---|---|---|---|---|---|
| *Ficus microcarpa* | Moraceae | Native | Common | Strangler | 9 | 22 | | |
| *Ficus microcarpa* | Moraceae | Native | Common | Strangler | 50 | 22 | | |
| *Ficus microcarpa* | Moraceae | Native | Common | Strangler | 20 | 20 | | |
| *Ficus microcarpa* | Moraceae | Native | Common | Strangler | 15 | 20 | | |
| *Ficus microcarpa* | Moraceae | Native | Common | Strangler | 15 | 20 | | |
| *Pterocarpus indicus* | Fabaceae | Exotic | Casual | Tree | 3 | 20 | | |
| *Pterocarpus indicus* | Fabaceae | Exotic | Casual | Tree | 3.3 | 14 | | |
| *Pterocarpus indicus* | Fabaceae | Exotic | Casual | Tree | 3.6 | 16 | | |
| *Pterocarpus indicus* | Fabaceae | Exotic | Casual | Tree | 3.7 | 16 | | |
| *Bambusa heterostachya* | Poaceae | Exotic | Casual | Shrub | 5 | 5 | | |
| *Bambusa heterostachya* | Poaceae | Exotic | Casual | Shrub | 3 | 5 | | |
| *Bambusa heterostachya* | Poaceae | Exotic | Casual | Shrub | 3 | 6 | | |
| *Bambusa heterostachya* | Poaceae | Exotic | Casual | Shrub | 4 | 4 | | |
| *Bambusa heterostachya* | Poaceae | Exotic | Casual | Shrub | 5 | 5 | | |

# Appendix 6D: List and Location of Other Specimens of Value

List and Location of Other Specimens of Value

| Species | Family | Origin | Status | Habit | Girth/ spread (m) | Height (m) |
|---|---|---|---|---|---|---|
| Schizostachyum cf. brachycladum | Poaceae | Exotic | Casual | Shrub | 1 | 5 |
| Schizostachyum cf. brachycladum | Poaceae | Exotic | Casual | Shrub | 2.5 | 5 |
| Falcataria falcata | Fabaceae | Exotic | Naturalised | Tree | - | - |

# Appendix 6E: Faunal Species List

**Faunal Species List - Species Summary Table**

| | | |
|---|---|---|
| Aculeata | 40 | 0 |
| Odonates | 36 | 2 |
| Dragonflies | 26 | 0 |
| Damselflies | 10 | 2 |
| Butterflies | 65 | 4 |
| Freshwater Decapod Crustaceans | 2 | 0 |
| Freshwater Fish | 15 | 0 |
| Freshwater Mollusc | 4 | 0 |
| Herpetofauna | 31 | 1 |
| Amphibians | 13 | 0 |
| Reptiles | 18 | 1 |
| Birds | 86 | 11 |
| Mammals | 16 | 4 |
| Non-volant Mammals | 10 | 3 |
| Bats | 6 | 1 |
| **Total** | **295** | **22** |

## Faunal Species List - Aculeata

| No. | Type | Family | Scientific Name | Common Name | Global Status (IUCN/CITES) | National Status (Soh & Ngiam, 2019) | Species of Conservation Significance | Native status | Recorded Species |
|---|---|---|---|---|---|---|---|---|---|
| 1 | Bee | Apidae | *Amegilla insularis* | NA | Not Assessed | Vulnerable | Yes | Native | No |
| 2 | Bee | Apidae | *Apis andreniformis* | NA | Not Assessed | Least Concern | No | Native | Yes |
| 3 | Bee | Apidae | *Apis cerana* | Eastern honey bee | Not Assessed | Least Concern | No | Native | Yes |
| 4 | Bee | Apidae | *Apis dorsata* | NA | Not Assessed | Least Concern | No | Native | Yes |
| 5 | Bee | Apidae | *Apis florea* | NA | Not Assessed | NA | No | Non-native | Yes |
| 6 | Bee | Apidae | *Ceratina collusor* | NA | Not Assessed | Least Concern | No | Native | Yes |
| 7 | Bee | Apidae | *Ceratina dentipes* | NA | Not Assessed | Least Concern | No | Native | Yes |
| 8 | Bee | Apidae | *Ceratina lieftincki* | NA | Not Assessed | Least Concern | No | Native | Yes |
| 9 | Bee | Apidae | *Tetragonula valdezi* | NA | Not Assessed | Least Concern | No | Native | Yes |
| 10 | Bee | Apidae | *Xylocopa latipes* | Broad-handed carpenter bee | Not Assessed | Least Concern | No | Native | Yes |
| 11 | Bee | Halictidae | *Lasioglossum albescens* | NA | Not Assessed | Least Concern | No | Native | Yes |
| 12 | Bee | Halictidae | *Lasioglossum vagans* | NA | Not Assessed | Least Concern | No | Native | Yes |
| 13 | Bee | Halictidae | *Lipotriches ceratina* | NA | Not Assessed | Least Concern | No | Native | Yes |
| 14 | Bee | Halictidae | *Lipotriches takauensis* | NA | Vulnerable | Vulnerable | Yes | Native | No |
| 15 | Bee | Halictidae | *Nomia iridescens* | NA | Not Assessed | Least Concern | No | Native | Yes |
| 16 | Bee | Halictidae | *Nomia strigata* | Pearly-banded bee | Not Assessed | Least Concern | No | Native | Yes |
| 17 | Bee | Megachilidae | *Anthidiellum smithii* | NA | Vulnerable | Vulnerable | Yes | Native | No |
| 18 | Bee | Megachilidae | *Megachile laticeps* | NA | Not Assessed | Least Concern | No | Native | Yes |
| 19 | Bee | Megachilidae | *Megachile subrixator* | NA | Not Assessed | Least Concern | No | Native | Yes |
| 20 | Wasp | Crabronidae | *Liris subtessellatus* | NA | Not Assessed | Least Concern | No | Native | Yes |
| 21 | Wasp | Crabronidae | *Psenulus sp.* | NA | Not Assessed | Not Assessed | No | NA | Yes |
| 22 | Wasp | Crabronidae | *Tachytes cf. modestus* | NA | Not Assessed | Least Concern | No | Native | Yes |
| 23 | Wasp | Crabronidae | *Trypoxylon sp.* | NA | NA | NA | No | NA | Yes |
| 24 | Wasp | Sphecidae | *Isodontia diodon* | NA | Not Assessed | Least Concern | No | Native | Yes |
| 25 | Wasp | Sphecidae | *Sphex diabolicus* | NA | Not Assessed | Least Concern | No | Native | Yes |
| 26 | Wasp | Sphecidae | *Sphex subtruncatus* | NA | Not Assessed | Least Concern | No | Native | Yes |
| 27 | Wasp | Vespidae | *Allorhynchium argentatum* | NA | Not Assessed | Least Concern | No | Native | Yes |
| 28 | Wasp | Vespidae | *Antepipona sp. nr. bipustulata* | NA | NA | Least Concern | No | Native | Yes |
| 29 | Wasp | Vespidae | *Eumenes sp.* | NA | Not Assessed | Least Concern | No | NA | Yes |
| 30 | Wasp | Vespidae | *Labus sp.* | NA | NA | NA | No | NA | Yes |
| 31 | Wasp | Vespidae | *Liostenogaster nitidipennis* | NA | Not Assessed | Near Threatened | No | Native | Yes |
| 32 | Wasp | Vespidae | *Liostenogaster varipicta* | NA | Not Assessed | Near Threatened | No | Native | Yes |
| 33 | Wasp | Vespidae | *Parischnogaster mellyi* | NA | Not Assessed | Least Concern | No | Native | Yes |
| 34 | Wasp | Vespidae | *Parischnogaster nigricans* | NA | Not Assessed | Least Concern | No | Native | Yes |
| 35 | Wasp | Vespidae | *Parischnogaster unicuspata* | NA | Not Assessed | NA | Yes | Native | Yes |
| 36 | Wasp | Vespidae | *Phimenes flavopictus* | NA | Not Assessed | Least Concern | No | Native | Yes |
| 37 | Wasp | Vespidae | *Rhynchium haemorrhoidale* | NA | Not Assessed | Least Concern | No | NA | Yes |
| 38 | Wasp | Vespidae | *Ropalidia jacobsoni* | NA | Not Assessed | Least Concern | No | Native | Yes |
| 39 | Wasp | Vespidae | *Ropalidia stigma* | NA | Not Assessed | Least Concern | No | Native | Yes |
| 40 | Wasp | Vespidae | *Ropalidia sumatrae* | NA | Not Assessed | Least Concern | No | Native | Yes |
| 41 | Wasp | Vespidae | *Stenodyneriellus guttulatus* | NA | Not Assessed | Least Concern | No | Native | Yes |
| 42 | Wasp | Vespidae | *Vespa analis* | NA | Not Assessed | Least Concern | No | Native | Yes |
| 43 | Wasp | Vespidae | *Vespa tropica* | Greater banded hornet | Not Assessed | Least Concern | No | Native | Yes |

## Faunal Species List - Odonates

| No. | Type | Family | Scientific Name | Common Name | Global Status (IUCN/CITES) | National Status (Soh & Ngiam, 2019) | Species of Conservation Significance | Distribution/Rarity (Soh et al. 2019) | Recorde d Species |
|---|---|---|---|---|---|---|---|---|---|
| 1 | Damselfly | Coenagrionidae | *Agriocnemis femina* | Variable wisp | Least Concern | Least Concern | No | Widespread and Common | Yes |
| 2 | Damselfly | Coenagrionidae | *Archibasis melanocyana* | Blue-nosed sprite | Not Assessed | Endangered | Yes | Restricted and Rare | Yes |
| 3 | Damselfly | Coenagrionidae | *Archibasis viola* | Violet sprite | Least Concern | Least Concern | No | Widespread and Common | Yes |
| 4 | Damselfly | Coenagrionidae | *Ceriagrion cerinorubellum* | Ornate coraltail | Least Concern | Least Concern | No | Widespread and Common | Yes |
| 5 | Damselfly | Coenagrionidae | *Pseudagrion microcephalum* | Blue sprite | Least Concern | Least Concern | No | Widespread and Common | Yes |
| 6 | Damselfly | Coenagrionidae | *Teinobasis ruficollis* | Red-tailed sprite | Not Assessed | Near Threatened | No | Widespread but Rare | Yes |
| 7 | Damselfly | Platycnemididae | *Copera marginipes* | Yellow featherlegs | Least Concern | Least Concern | No | Widespread and Common | Yes |
| 8 | Damselfly | Platycnemididae | *Copera vittata* | Variable featherlegs | Least Concern | Vulnerable | Yes | Restricted and Rare | Yes |
| 9 | Damselfly | Platycnemididae | *Onychargia atrocyana* | Shorttail | Least Concern | Least Concern | No | Uncommon | Yes |
| 10 | Damselfly | Platycnemididae | *Prodasineura humeralis* | Orange-striped threadtail | Not Assessed | Least Concern | No | Widespread and Common | Yes |
| 11 | Dragonfly | Aeshnidae | *Gynacantha dohrni* | Spear-tail duskhawker | Not Assessed | Least Concern | No | Uncommon | Yes |
| 12 | Dragonfly | Aeshnidae | *Gynacantha subinterrupta* | Dingy duskhawker | Least Concern | Least Concern | No | Uncommon | Yes |
| 13 | Dragonfly | Gomphidae | *Ictinogomphus decoratus* | Common flangetail | Least Concern | Least Concern | No | Widespread and Common | Yes |
| 14 | Dragonfly | crassa | *Heliaeschna crassa* | Nighthawker | Least Concern | Endangered | Yes | Restricted and Very Rare | No |
| 15 | Dragonfly | Libellulidae | *Aethriamanta brevipennis* | Scarlet adjudant | Least Concern | Least Concern | No | Uncommon | Yes |
| 16 | Dragonfly | Libellulidae | *Agrionoptera insignis* | Grenadier | Least Concern | Least Concern | No | Widespread and Common | Yes |
| 17 | Dragonfly | Libellulidae | *Brachydiplax chalybea* | Blue dasher | Least Concern | Least Concern | No | Widespread and Common | Yes |
| 18 | Dragonfly | Libellulidae | *Brachythemis contaminata* | Common amberwing | Least Concern | Least Concern | No | Widespread and Common | Yes |
| 19 | Dragonfly | Libellulidae | *Cratilla metallica* | Dark-tipped forest skimmer | Least Concern | Least Concern | No | Widespread and Common | Yes |
| 20 | Dragonfly | Libellulidae | *Crocothemis servilia* | Common scarlet | Least Concern | Least Concern | No | Widespread and Common | Yes |
| 21 | Dragonfly | Libellulidae | *Diplacodes trivialis* | Blue percher | Least Concern | Least Concern | No | Widespread and Common | Yes |
| 22 | Dragonfly | Libellulidae | *Lathrecista asiatica* | Scarlet grenadier | Least Concern | Least Concern | No | Widespread and Common | Yes |
| 23 | Dragonfly | Libellulidae | *Neurothemis fluctuans* | Common parasol | Least Concern | Least Concern | No | Widespread and Common | Yes |
| 24 | Dragonfly | Libellulidae | *Orthetrum chrysis* | Spine-tufted skimmer | Least Concern | Least Concern | No | Widespread and Common | Yes |
| 25 | Dragonfly | Libellulidae | *Orthetrum glaucum* | Common blue skimmer | Least Concern | Least Concern | No | Widespread and Common | Yes |
| 26 | Dragonfly | Libellulidae | *Orthetrum luzonicum* | Slender blue skimmer | Least Concern | Least Concern | No | Widespread and Common | Yes |
| 27 | Dragonfly | Libellulidae | *Orthetrum sabina* | Variegated green skimmer | Least Concern | Least Concern | No | Widespread and Common | Yes |
| 28 | Dragonfly | Libellulidae | *Orthetrum testaceum* | Scarlet skimmer | Least Concern | Least Concern | No | Widespread and Common | Yes |
| 29 | Dragonfly | Libellulidae | *Pantala flavescens* | Wandering glider | Least Concern | Least Concern | No | Widespread and Common | Yes |
| 30 | Dragonfly | Libellulidae | *Potamarcha congener* | Common chaser | Least Concern | Least Concern | No | Widespread and Common | Yes |
| 31 | Dragonfly | Libellulidae | *Rhodothemis rufa* | Common redbolt | Least Concern | Least Concern | No | Widespread and Common | Yes |
| 32 | Dragonfly | Libellulidae | *Rhyothemis phyllis* | Yellow-barred flutterer | Least Concern | Least Concern | No | Widespread and Common | Yes |
| 33 | Dragonfly | Libellulidae | *Rhyothemis triangularis* | Sapphire flutterer | Least Concern | Least Concern | No | Uncommon | Yes |
| 34 | Dragonfly | Libellulidae | *Trithemis aurora* | Crimson dropwing | Least Concern | Least Concern | No | Widespread and Common | Yes |
| 35 | Dragonfly | Libellulidae | *Trithemis festiva* | Indigo dropwing | Least Concern | Least Concern | No | Widespread and Common | Yes |
| 36 | Dragonfly | Libellulidae | *Urothemis signata* | Scarlet basker | Not Assessed | Least Concern | No | Widespread and Common | Yes |
| 37 | Dragonfly | Libellulidae | *Zyxomma petiolatum* | Slender duskdarter | Least Concern | Least Concern | No | Widespread and Common | Yes |

## Faunal Species List - Butterflies

| No. | Family | Scientific Name | Common Name | Global Status (IUCN/CITES) | National Status (Davison et al., 2008; Jain et al, 2018) | Species of Conservation Significance | Distribution/ Abundance /Rarity (Khew, 2015) | Recorded Species |
|---|---|---|---|---|---|---|---|---|
| 1 | Hesperiidae | *Ampittia dioscorides camertes* | Bush hopper | Not Assessed | Not Assessed | No | Moderately common | Yes |
| 2 | Hesperiidae | *Ancistroides nigrita maura* | Chocolate demon | Not Assessed | Not Assessed | No | Common | Yes |
| 3 | Hesperiidae | *Astictopterus jama jama* | Forest hopper | Not Assessed | Nationally Extinct (Rediscovered) | Yes | Moderately rare | Yes |
| 4 | Hesperiidae | *Borbo cinnara* | Formosan swift | Not Assessed | Endangered | Yes | Moderately common | No |
| 5 | Hesperiidae | *Caltoris cormasa* | Full stop swift | Not Assessed | Not Assessed | No | Moderately rare | Yes |
| 6 | Hesperiidae | *Erionota sp.* | Skipper | NA | NA | NA | NA | Yes |
| 7 | Hesperiidae | *Iambrix salsala salsala* | Chestnut bob | Not Assessed | Not Assessed | No | Common | Yes |
| 8 | Hesperiidae | *Oriens gola pseudolus* | Common dartlet | Not Assessed | Not Assessed | No | Moderately common | Yes |
| 9 | Hesperiidae | *Potanthus omaha omaha* | Lesser dart | Not Assessed | Not Assessed | No | Common | Yes |
| 10 | Hesperiidae | *Potanthus trachala tytleri* | Detached dart | Not Assessed | Nationally Extinct (Rediscovered) | Yes | Moderately rare | Yes |
| 11 | Hesperiidae | *Pseudocoladenia dan dhyana* | Fulvous pied flat | Not Assessed | Not Assessed | No | Moderately rare | Yes |
| 12 | Hesperiidae | *Tapena thwaitesi bornea* | Dark flat | Not Assessed | Endangered | Yes | Moderately rare | No |
| 13 | Lycaenidae | *Allotinus unicolor unicolor* | Lesser darkwing | Not Assessed | Not Assessed | No | Moderately common | Yes |
| 14 | Lycaenidae | *Anthene lycaenina miya* | Pointed ciliate blue | Not Assessed | Not Assessed | No | Moderately rare | Yes |
| 15 | Lycaenidae | *Arhopala centaurus nakula* | Centaur oakblue | Not Assessed | Not Assessed | No | Moderately common | Yes |
| 16 | Lycaenidae | *Arhopala major major* | NA | Not Assessed | Data Deficient | No | Common | Yes |
| 17 | Lycaenidae | *Catopyrops ancyra* | Ancyra blue | Not Assessed | Vulnerable | Yes | Moderately rare | No |
| 18 | Lycaenidae | *Eooxylides tharis distanti* | Branded imperial | Not Assessed | Not Assessed | No | Common | Yes |
| 19 | Lycaenidae | *Euchrysops cnejus cnejus* | Gram blue | Not Assessed | Not Assessed | No | Moderately common | Yes |
| 20 | Lycaenidae | *Flos apidanus saturatus* | Plain plushblue | Not Assessed | Not Assessed | No | Moderately common | Yes |
| 21 | Lycaenidae | *Hypolycaena thecloides thecloides* | Dark tit | Not Assessed | Not Assessed | No | Moderately rare | Yes |
| 22 | Lycaenidae | *Ionolyce helicon merguiana* | Pointed line blue | Not Assessed | Not Assessed | No | Common | Yes |
| 23 | Lycaenidae | *Jamides celeno aelianus* | Common caerulean | Not Assessed | Not Assessed | No | Common | Yes |
| 24 | Lycaenidae | *Miletus biggsii biggsii* | Bigg's brownwing | Not Assessed | Not Assessed | No | Moderately common | Yes |
| 25 | Lycaenidae | *Nacaduba berenice icena* | Rounded sixline blue | Not Assessed | Not Assessed | No | Common | Yes |
| 26 | Lycaenidae | *Prosotas dubiosa lumpura* | Tailless line blue | Not Assessed | Not Assessed | No | Common | Yes |
| 27 | Lycaenidae | *Semanga superba deliciosa* | NA | Not Assessed | Not Assessed | No | Moderately rare | Yes |
| 28 | Lycaenidae | *Zizeeria maha serica* | Pale grass blue | Not Assessed | Not Assessed | No | Common | Yes |
| 29 | Lycaenidae | *Zizina otis lampa* | Lesser grass blue | Not Assessed | Not Assessed | No | Common | Yes |
| 30 | Lycaenidae | *Zizula hylax pygmaea* | Pygmy grass blue | Not Assessed | Not Assessed | No | Common | Yes |
| 31 | Nymphalidae (Brush Foots) | *Acraea terpsicore* | Tawny coster | Not Assessed | Not Assessed | No | Common | Yes |
| 32 | Nymphalidae (Brush Foots) | *Amathusia phidippus phidippus* | Palm king | Not Assessed | Not Assessed | No | Moderately rare | Yes |
| 33 | Nymphalidae (Brush Foots) | *Cupha erymanthis lotis* | Rustic | Not Assessed | Not Assessed | No | Moderately common | Yes |
| 34 | Nymphalidae (Brush Foots) | *Discophora sondaica despoliata* | Common duffer | Not Assessed | Critically Endangered | Yes | Rare | No |
| 35 | Nymphalidae (Brush Foots) | *Doleschallia bisaltide bisaltide* | Autumn leaf | Not Assessed | Not Assessed | No | Common | Yes |
| 36 | Nymphalidae (Brush Foots) | *Elymnias hypermnestra agina* | Common palmfly | Not Assessed | Not Assessed | No | Common | Yes |
| 37 | Nymphalidae (Brush Foots) | *Elymnias panthera panthera* | Tawny palmfly | Not Assessed | Not Assessed | No | Moderately common | Yes |
| 38 | Nymphalidae (Brush Foots) | *Hypolimnas anomala anomala* | Malayan eggfly | Not Assessed | Not Assessed | No | Common | Yes |
| 39 | Nymphalidae (Brush Foots) | *Ideopsis vulgaris macrina* | Blue glassy tiger | Not Assessed | Not Assessed | No | Common | Yes |
| 40 | Nymphalidae (Brush Foots) | *Junonia almana javana* | Peacock pansy | Least Concern | Not Assessed | No | Common | Yes |
| 41 | Nymphalidae (Brush Foots) | *Junonia atlites atlites* | Grey pansy | Not Assessed | Not Assessed | No | Moderately common | Yes |
| 42 | Nymphalidae (Brush Foots) | *Junonia hedonia ida* | Chocolate pansy | Not Assessed | Not Assessed | No | Common | Yes |
| 43 | Nymphalidae (Brush Foots) | *Junonia orithya wallacei* | Blue pansy | Not Assessed | Not Assessed | No | Common | Yes |
| 44 | Nymphalidae (Brush Foots) | *Lasippa tiga siaka* | Malayan lascar | Not Assessed | Not Assessed | No | Common | Yes |
| 45 | Nymphalidae (Brush Foots) | *Lebadea martha parkeri* | Knight | Not Assessed | Not Assessed | No | Moderately common | Yes |
| 46 | Nymphalidae (Brush Foots) | *Melanitis leda leda* | Common evening brown | Not Assessed | Not Assessed | No | Moderately rare | Yes |
| 47 | Nymphalidae (Brush Foots) | *Mycalesis mineus macromalayana* | Dark brand bush brown | Not Assessed | Not Assessed | No | Common | Yes |
| 48 | Nymphalidae (Brush Foots) | *Mycalesis perseoides perseoides* | Burmese bush brown | Not Assessed | Data Deficient | No | Common | Yes |
| 49 | Nymphalidae (Brush Foots) | *Mycalesis visala phamis* | Long brand bush brown | Not Assessed | Not Assessed | No | Moderately common | Yes |
| 50 | Nymphalidae (Brush Foots) | *Neptis hylas papaja* | Common sailor | Not Assessed | Not Assessed | No | Moderately common | Yes |
| 51 | Nymphalidae (Brush Foots) | *Orsotriaena medus cinerea* | Dark grass brown | Not Assessed | Not Assessed | No | Common | Yes |
| 52 | Nymphalidae (Brush Foots) | *Pantoporia hordonia hordonia* | Common lascar | Not Assessed | Not Assessed | No | Common | Yes |
| 53 | Nymphalidae (Brush Foots) | *Phalanta phalantha phalantha* | Leopard | Not Assessed | Not Assessed | No | Common | Yes |
| 54 | Nymphalidae (Brush Foots) | *Polyura hebe plautus* | Plain nawab | Not Assessed | Not Assessed | No | Common | Yes |
| 55 | Nymphalidae (Brush Foots) | *Tanaecia iapis puseda* | Horsfield's baron | Not Assessed | Not Assessed | No | Common | Yes |

## Faunal Species List - Butterflies

| No. | Family | Scientific Name | Common Name | Global Status (IUCN/CITES) | National Status (Davison et al., 2008; Jain et al, 2018) | Species of Conservation Significance | Distribution/ Abundance /Rarity (Khew, 2015) | Recorded Species |
|---|---|---|---|---|---|---|---|---|
| 56 | Papilionidae (Swallowtails & Birdwings) | *Graphium sarpedon luctatius* | Common bluebottle | Not Assessed | Not Assessed | No | Common | Yes |
| 57 | Papilionidae (Swallowtails & Birdwings) | *Pachliopta aristolochiae asteris* | Common rose | Not Assessed | Vulnerable | Yes | Moderately common | No |
| 58 | Papilionidae (Swallowtails & Birdwings) | *Papilio demolion demolion* | Banded swallowtail | Not Assessed | Not Assessed | No | Moderately common | Yes |
| 59 | Papilionidae (Swallowtails & Birdwings) | *Papilio polytes romulus* | Common mormon | Not Assessed | Not Assessed | No | Common | Yes |
| 60 | Papilionidae (Swallowtails & Birdwings) | *Troides helena cerberus* | Common birdwing | Not Assessed; CITES protected (Appendix II) | Vulnerable | Yes | Moderately common | Yes |
| 61 | Pieridae (Whites & Sulphurs) | *Appias libythea olferna* | Striped albatross | Not Assessed | Not Assessed | No | Common | Yes |
| 62 | Pieridae (Whites & Sulphurs) | *Catopsilia pomona pomona* | Lemon emigrant | Not Assessed | Not Assessed | No | Common | Yes |
| 63 | Pieridae (Whites & Sulphurs) | *Catopsilia pyranthe pyranthe* | Mottled emigrant | Not Assessed | Not Assessed | No | Common | Yes |
| 64 | Pieridae (Whites & Sulphurs) | *Delias hyparete metarete* | Painted jezebel | Not Assessed | Not Assessed | No | Common | Yes |
| 65 | Pieridae (Whites & Sulphurs) | *Eurema andersonii andersonii* | Anderson's grass yellow | Not Assessed | Not Assessed | No | Moderately common | Yes |
| 66 | Pieridae (Whites & Sulphurs) | *Eurema blanda snelleni* | Three spot grass yellow | Not Assessed | Not Assessed | No | Common | Yes |
| 67 | Pieridae (Whites & Sulphurs) | *Eurema brigitta senna* | No brand grass yellow | Not Assessed | Nationally Extinct (Rediscovered) | Yes | Very rare | No |
| 68 | Pieridae (Whites & Sulphurs) | *Eurema hecabe contubernalis* | Common grass yellow | Not Assessed | Not Assessed | No | Common | Yes |
| 69 | Pieridae (Whites & Sulphurs) | *Leptosia nina malayana* | Psyche | Not Assessed | Not Assessed | No | Common | Yes |
| 70 | Riodinidae (Metalmarks) | *Abisara savitri savitri* | Malay tailed judy | Not Assessed | Not Assessed | No | Moderately rare | Yes |
| 71 | Riodinidae (Metalmarks) | *Taxila haquinus haquinus* | Harlequin | Not Assessed | Endangered | Yes | Moderately rare | Yes |

## Faunal Species List - Amphibians

| No. | Type | Family | Scientific Name | Common Name | Global Status (IUCN/CITES) | National Status (NParks, 2021) | Species of Conservation Signficance | Distribution/ Abundance/ Rarity (Baker & Lim, 2012) | Native Status (Baker & Lim, 2012) | Recorded Species |
|---|---|---|---|---|---|---|---|---|---|---|
| 1 | Frog | Dicroglossidae | *Fejervarya cancrivora* | Crab-eating frog | Least Concern | Least Concern | No | Widespread and Common | Native | Yes |
| 2 | Frog | Dicroglossidae | *Fejervarya limnocharis* | Field frog | Least Concern | Least Concern | No | Widespread and Common | Native | Yes |
| 3 | Frog | Dicroglossidae | *Limnonectes blythii* | Malayan giant frog | Near Threatened | Least Concern | No | Widespread and Common | Native | Yes |
| 4 | Frog | Eleutherodactylidae | *Eleutherodactylus planirostris* | Greenhouse frog | Least Concern | Least Concern | No | Widespread and Common | Non-native | Yes |
| 5 | Frog | Microhylidae | *Kaloula pulchra* | Banded bull frog | Least Concern | Not Assessed | No | Widespread and Common | Non-native | Yes |
| 6 | Frog | Microhylidae | *Microhyla butleri* | Painted chorus frog | Least Concern | Least Concern | No | Widespread and Common | Native | Yes |
| 7 | Frog | Microhylidae | *Microhyla heymonsi* | Dark-sided chorus frog | Least Concern | Least Concern | No | Widespread and Common | Native | Yes |
| 8 | Frog | Microhylidae | *Microhyla mukhlesuri* | East Asian ornate chorus frog | Least Concern | Not Assessed | No | Restricted and Rare | Non-native | Yes |
| 9 | Frog | Ranidae | *Chalcorana labialis* | Copper-cheeked frog | Least Concern | Least Concern | No | Restricted but Common | Native | Yes |
| 10 | Frog | Ranidae | *Hylarana erythraea* | Green paddy frog | Least Concern | Least Concern | No | Widespread and Common | Native | Yes |
| 11 | Frog | Ranidae | *Sylvirana guentheri* | Guenther's frog | Least Concern | Least Concern | No | Widespread but Uncommon | Non-native | Yes |
| 12 | Frog | Rhacophoridae | *Polypedates leucomystax* | Four-lined tree frog | Least Concern | Least Concern | No | Widespread and Common | Native | Yes |
| 13 | Toad | Bufonidae | *Duttaphrynus melanostictus* | Asian toad | Least Concern | Least Concern | No | Widespread and Common | Native | Yes |

## Faunal Species List - Reptiles

| No. | Type | Family | Scientific Name | Common Name | Global Status (IUCN/CITES) | National Status (NParks, 2021) | Species of Conservation Signficance | Distribution/ Abundance/ Rarity (Baker & Lim, 2012) | Native Status (Baker & Lim, 2012) | Recorded species |
|---|---|---|---|---|---|---|---|---|---|---|
| 1 | Non-marine lizard | Agamidae | *Bronchocela cristatella* | Green crested lizard | Not Assessed | Least Concern | No | Widespread but Uncommon | Native | Yes |
| 2 | Non-marine lizard | Agamidae | *Calotes versicolor* | Changeable lizard | Not Assessed | Not Assessed | No | Widespread and Common | Non-native | Yes |
| 3 | Non-marine lizard | Agamidae | *Draco sumatranus* | Sumatran flying dragon | Not Assessed | Least Concern | No | Widespread and Common | Native | Yes |
| 4 | Non-marine lizard | Scincidae | *Eutropis multifasciata* | Many-lined sun skink | Not Assessed | Least Concern | No | Widespread and Common | Native | Yes |
| 5 | Non-marine lizard | Varanidae | *Varanus nebulosus* | Clouded monitor | Not Assessed; CITES protected (Appendix I) | Least Concern | No | Restricted but Common | Native | Yes |
| 6 | Non-marine lizard | Varanidae | *Varanus salvator* | Malayan water monitor | Least Concern; CITES protected (Appendix II) | Least Concern | No | Widespread and Common | Native | Yes |
| 7 | Non-marine snake | Colubridae | *Ahaetulla prasina* | Oriental whip snake | Least Concern | Least Concern | No | Widespread and Common | Native | Yes |
| 8 | Non-marine snake | Colubridae | *Chrysopelea paradisi* | Paradise gliding snake | Least Concern | Least Concern | No | Widespread and Common | Native | Yes |
| 9 | Non-marine snake | Colubridae | *Coelognathus flavolineatus* | Common Malayan racer | Least Concern | Least Concern | No | Widespread but Rare | Native | Yes |
| 10 | Non-marine snake | Colubridae | *Dendrelaphis pictus* | Painted bronzeback | Least Concern | Least Concern | No | Widespread and Common | Native | Yes |
| 11 | Non-marine snake | Colubridae | *Oligodon octolineatus* | Striped kukri snake | Least Concern | Least Concern | No | Widespread and Common | Native | Yes |
| 12 | Non-marine snake | Colubridae | *Sibynophis melanocephalus* | Black-headed collared snake | Least Concern | Vulnerable | Yes | Widespread but Uncommon | Native | No |
| 13 | Non-marine snake | Colubridae | *Xenochrophis vittatus* | Striped keelback | Least Concern | Not Assessed | No | Widespread and Common | Non-native | Yes |
| 14 | Non-marine snake | Elapidae | *Naja sumatrana* | Equatorial spitting cobra | Least Concern; CITES protected (Appendix II) | Not Assessed | No | Widespread and Common | Native | Yes |
| 15 | Non-marine snake | Homalopsidae | *Homalopsis buccata* | Puff-faced water snake | Least Concern | Vulnerable | Yes | Widespread but Uncommon | Native | No |
| 16 | Non-marine snake | Pythonidae | *Malayopython reticulatus* | Reticulated python | Least Concern; CITES protected (Appendix II) | Not Assessed | No | Widespread and Common | Native | Yes |
| 17 | Non-marine turtle | Emydidae | *Trachemys scripta* | Red-eared slider | Least Concern | Not Assessed | No | Widespread and Common | Non-native | Yes |
| 18 | Non-marine turtle | Geomydidae | *Cuora amboinensis* | Malayan box terrapin | Endangered; CITES protected (Appendix II) | Near Threatened | Yes | Restricted but Common | Native | Yes |
| 19 | Non-marine turtle | Geomydidae | *Heosemys grandis* | Giant asian pond turtle | Critically Endangered; CITES protected (Appendix II) | Not Assessed | No | NA | Non-native | Yes |
| 20 | Non-marine turtle | Trionychidae | *Amyda cartilaginea* | Asian softshell turtle | Vulnerable; CITES protected (Appendix II) | Vulnerable | Yes | Restricted and Uncommon | Native | No |
| 21 | Non-marine turtle | Trionychidae | *Dogania subplana* | Malayan forest softshell turtle | Least Concern; CITES protected (Appendix II) | Critically Endangered | Yes | Restricted and Rare | Native | No |
| 22 | Non-marine turtle | Trionychidae | NA | Unidentified softshell turtle | NA | NA | NA | NA | NA | Yes |

## Faunal Species List - Birds

| No. | Family | Scientific Name | Common Name | Global Status (IUCN/CITES) | National Status (NParks, 2022) | Species of Conservation Significance | Distribution/ Abundance/ Rarity (NSS, 2020; Singapore Birds Project, 2020) | Primary Native Status (NSS, 2020; Singapre Birds Project, 2020) | Recorded Species |
|---|---|---|---|---|---|---|---|---|---|
| 1 | Accipitridae | *Accipiter gularis* | Japanese sparrowhawk | Least Concern | Least Concern | No | Common | Passage migrant | Yes |
| 2 | Accipitridae | *Haliaeetus ichthyaetus* | Grey-headed fish eagle | Near Threatened; CITES protected (Appendix II) | Vulnerable | Yes | Uncommon | Resident breeder | No |
| 3 | Accipitridae | *Nisaetus cirrhatus* | Changeable hawk-eagle | Least Concern; CITES protected (Appendix II) | Vulnerable | Yes | Common | Resident breeder | Yes |
| 4 | Accipitridae | *Spilornis cheela* | Crested serpent eagle | Least Concern; CITES protected (Appendix II) | Critically Endangered | Yes | Rare | Resident, breeding not proven | No |
| 5 | Aegithinidae | *Aegithina tiphia* | Common iora | Least Concern | Least Concern | No | Common | Resident breeder | Yes |
| 6 | Alcedinidae | *Alcedo meninting* | Blue-eared kingfisher | Least Concern | Endangered | Yes | Uncommon | Resident breeder | Yes |
| 7 | Alcedinidae | *Halcyon coromanda* | Ruddy kingfisher | Least Concern | Critically Endangered | Yes | Uncommon | Resident breeder | No |
| 8 | Alcedinidae | *Halcyon smyrnensis* | White-throated kingfisher | Least Concern | Least Concern | No | Common | Resident breeder | Yes |
| 9 | Alcedinidae | *Pelargopsis capensis* | Stork-billed kingfisher | Least Concern | Least Concern | No | Uncommon | Resident breeder | Yes |
| 10 | Alcedinidae | *Todiramphus chloris* | Collared kingfisher | Least Concern | Least Concern | No | Abundant | Resident breeder | Yes |
| 11 | Apodidae | *Aerodramus sp.* | NA | NA | NA | No | NA | NA | Yes |
| 12 | Apodidae | *Collocalia affinis* | Plume-toed swiftlet | Least Concern | Vulnerable | Yes | Uncommon | Resident breeder | Yes |
| 13 | Ardeidae | *Ardea cinerea* | Grey heron | Least Concern | Least Concern | No | Common | Resident breeder | Yes |
| 14 | Ardeidae | *Ardea purpurea* | Purple heron | Least Concern | Endangered | Yes | Uncommon | Resident breeder | No |
| 15 | Ardeidae | *Nycticorax nycticorax* | Black-crowned night heron | Least Concern | Endangered | Yes | Uncommon | Resident breeder | No |
| 16 | Campephagidae | *Lalage nigra* | Pied triller | Least Concern | Least Concern | No | Common | Resident breeder | Yes |
| 17 | Campephagidae | *Pericrocotus divaricatus* | Ashy minivet | Least Concern | Least Concern | No | Common | Winter visitor | Yes |
| 18 | Caprimulgidae | *Caprimulgus macrurus* | Large-tailed nightjar | Least Concern | Least Concern | No | Common | Resident breeder | Yes |
| 19 | Charadriidae | *Vanellus indicus* | Red-wattled lapwing | Least Concern | Near Threatened | No | Common | Resident breeder | Yes |
| 20 | Ciconiidae | *Mycteria leucocephala* | Painted stork | Near Threatened | Not Assessed | No | Uncommon | Introduced resident breeder | Yes |
| 21 | Cisticolidae | *Orthotomus atrogularis* | Dark-necked tailorbird | Least Concern | Least Concern | No | Common | Resident breeder | Yes |
| 22 | Cisticolidae | *Orthotomus ruficeps* | Ashy tailorbird | Least Concern | Least Concern | No | Common | Resident breeder | Yes |
| 23 | Cisticolidae | *Orthotomus sericeus* | Rufous-tailed tailorbird | Least Concern | Near Threatened | No | Uncommon | Resident breeder | Yes |
| 24 | Cisticolidae | *Orthotomus sutorius* | Common tailorbird | Least Concern | Least Concern | No | Common | Resident breeder | Yes |
| 25 | Cisticolidae | *Prinia flaviventris* | Yellow-bellied prinia | Least Concern | Near Threatened | No | Common | Resident breeder | Yes |
| 26 | Columbidae | *Chalcophaps indica* | Common emerald dove | Least Concern | Least Concern | No | Uncommon | Resident breeder | Yes |
| 27 | Columbidae | *Ducula bicolor* | Pied imperial pigeon | Least Concern | Data Deficient | No | Uncommon | Introduced resident breeder | Yes |
| 28 | Columbidae | *Geopelia striata* | Zebra dove | Least Concern | Least Concern | No | Common | Resident breeder | Yes |
| 29 | Columbidae | *Spilopelia chinensis* | Spotted dove | Least Concern | Least Concern | No | Abundant | Resident breeder | Yes |
| 30 | Columbidae | *Treron curvirostra* | Thick-billed green pigeon | Least Concern | Vulnerable | Yes | Uncommon | Resident breeder | No |
| 31 | Columbidae | *Treron vernans* | Pink-necked green pigeon | Least Concern | Least Concern | No | Abundant | Resident breeder | Yes |
| 32 | Coraciidae | *Eurystomus orientalis* | Oriental dollarbird | Least Concern | Least Concern | No | Common | Resident breeder | Yes |
| 33 | Corvidae | *Corvus splendens* | House crow | Least Concern | NA | No | Common | Introduced resident breeder | Yes |
| 34 | Cuculidae | *Cacomantis sonneratii* | Banded bay cuckoo | Least Concern | Least Concern | No | Uncommon | Resident breeder | Yes |
| 35 | Cuculidae | *Centropus bengalensis* | Lesser coucal | Least Concern | Least Concern | No | Common | Resident breeder | Yes |
| 36 | Cuculidae | *Chrysococcyx minutillus* | Little bronze-cuckoo | Least Concern | Least Concern | No | Common | Resident breeder | Yes |
| 37 | Cuculidae | *Chrysococcyx xanthorhynchus* | Violet cuckoo | Least Concern | Vulnerable | Yes | Uncommon | Resident breeder | Yes |
| 38 | Cuculidae | *Eudynamys scolopaceus* | Asian koel | Least Concern | Least Concern | No | Common | Resident breeder | Yes |
| 39 | Cuculidae | *Hierococcyx sparverioides* | Large hawk-cuckoo | Least Concern | Least Concern | No | Uncommon | Winter visitor | Yes |
| 40 | Cuculidae | *Phaenicophaeus sumatranus* | Chestnut-bellied malkoha | Near Threatened | Near Threatened | No | Uncommon | Resident breeder | Yes |
| 41 | Cuculidae | *Surniculus lugubris* | Square-tailed drongo-cuckoo | Least Concern | Vulnerable | Yes | Uncommon | Resident breeder | No |
| 42 | Dicaeidae | *Dicaeum cruentatum* | Scarlet-backed flowerpecker | Least Concern | Least Concern | No | Common | Resident breeder | Yes |
| 43 | Dicruridae | *Dicrurus paradiseus* | Greater racket-tailed drongo | Least Concern | Least Concern | No | Common | Resident breeder | Yes |
| 44 | Estrildidae | *Lonchura striata* | White-rumped munia | Least Concern | Critically Endangered | Yes | Rare | Resident breeder | No |
| 45 | Hemiprocnidae | *Hemiprocne longipennis* | Grey-rumped treeswift | Least Concern | Near Threatened | No | Uncommon | Resident breeder | Yes |
| 46 | Hirundinidae | *Hirundo rustica* | Barn swallow | Least Concern | Near Threatened | No | Abundant | Winter visitor | Yes |
| 47 | Hirundinidae | *Hirundo tahitica* | Pacific swallow | Least Concern | Least Concern | No | Common | Resident breeder | Yes |
| 48 | Laniidae | *Lanius cristatus* | Brown shrike | Least Concern | Vulnerable | Yes | Common | Winter visitor | Yes |
| 49 | Leiothrichidae | *Garrulax leucolophus* | White-crested laughingthrush | Least Concern | NA | No | Common | Introduced resident breeder | Yes |
| 50 | Megalaimidae | *Psilopogon haemacephalus* | Coppersmith barbet | Least Concern | Least Concern | No | Common | Resident breeder | Yes |
| 51 | Megalaimidae | *Psilopogon lineatus* | Lineated barbet | Least Concern | NA | No | Common | Introduced resident breeder | Yes |
| 52 | Meropidae | *Merops viridis* | Blue-throated bee-eater | Least Concern | Least Concern | No | Common | Migrant breeder | Yes |
| 53 | Motacillidae | *Anthus rufulus* | Paddyfield pipit | Least Concern | Least Concern | No | Common | Resident breeder | Yes |
| 54 | Muscicapidae | *Copsychus malabaricus* | White-rumped shama | Least Concern | Endangered | Yes | Uncommon | Resident breeder | No |
| 55 | Muscicapidae | *Copsychus saularis* | Oriental magpie-robin | Least Concern | Vulnerable | Yes | Uncommon | Resident breeder | No |

## Faunal Species List - Birds

| No. | Family | Scientific Name | Common Name | Global Status (IUCN/CITES) | National Status (NParks, 2022) | Species of Conservation Significance | Distribution/ Abundance/ Rarity (NSS, 2020; Singapore Birds Project, 2020) | Primary Native Status (NSS, 2020; Singapre Birds Project, 2020) | Recorded Species |
|---|---|---|---|---|---|---|---|---|---|
| 56 | Muscicapidae | *Cyornis brunneatus* | Brown-chested jungle flycatcher | Least Concern | Vulnerable | Yes | Uncommon | Winter visitor | No |
| 57 | Muscicapidae | *Ficedula zanthopygia* | Yellow-rumped flycatcher | Least Concern | Least Concern | No | Uncommon | Passage migrant | Yes |
| 58 | Muscicapidae | *Muscicapa dauurica* | Asian brown flycatcher | Least Concern | Least Concern | No | Common | Winter visitor | Yes |
| 59 | Nectariniidae | *Aethopyga siparaja* | Crimson sunbird | Least Concern | Least Concern | No | Common | Resident breeder | Yes |
| 60 | Nectariniidae | *Anthreptes malacensis* | Brown-throated sunbird | Least Concern | Least Concern | No | Common | Resident breeder | Yes |
| 61 | Nectariniidae | *Cinnyris jugularis* | Olive-backed sunbird | Least Concern | Least Concern | No | Common | Resident breeder | Yes |
| 62 | Oriolidae | *Oriolus chinensis* | Black-naped oriole | Least Concern | Least Concern | No | Abundant | Resident breeder | Yes |
| 63 | Phasianidae | *Gallus gallus* | Red junglefowl | Least Concern | Near Threatened | No | Common | Resident breeder | Yes |
| 64 | Phylloscopidae | *Phylloscopus borealis* | Arctic warbler | Least Concern | Least Concern | No | Common | Winter visitor | Yes |
| 65 | Picidae | *Apus pacificus* | Pacific swift | Least Concern | Least Concern | No | Common | Passage migrant | Yes |
| 66 | Picidae | *Chrysophlegma miniaceum* | Banded woodpecker | Least Concern | Least Concern | No | Common | Resident breeder | Yes |
| 67 | Picidae | *Dinopium javanense* | Common flameback | Least Concern | Least Concern | No | Common | Resident breeder | Yes |
| 68 | Picidae | *Micropternus brachyurus* | Rufous woodpecker | Least Concern | Least Concern | No | Uncommon | Resident breeder | Yes |
| 69 | Picidae | *Picus vittatus* | Laced woodpecker | Least Concern | Least Concern | No | Common | Resident breeder | Yes |
| 70 | Picidae | *Yungipicus moluccensis* | Sunda pygmy woodpecker | Least Concern | Least Concern | No | Common | Resident breeder | Yes |
| 71 | Pittidae | *Pitta moluccensis* | Blue-winged pitta | Least Concern | Least Concern | No | Uncommon | Winter visitor | Yes |
| 72 | Pittidae | *Pitta sordida* | Hooded pitta | Least Concern | Least Concern | No | Uncommon | Winter visitor | Yes |
| 73 | Ploceidae | *Ploceus philippinus* | Baya weaver | Least Concern | Vulnerable | Yes | Uncommon | Resident breeder | Yes |
| 74 | Psittaculidae | *Eos bornea* | Red lory | Least Concern | NA | No | NA | Introduced | Yes |
| 75 | Psittaculidae | *Loriculus galgulus* | Blue-crowned hanging-parrot | Least Concern | Least Concern | No | Common | Resident breeder | Yes |
| 76 | Psittaculidae | *Psittacula alexandri* | Red-breasted parakeet | Least Concern | NA | No | Common | Introduced resident breeder | Yes |
| 77 | Psittaculidae | *Psittacula krameri* | Rose-ringed parakeet | Least Concern | NA | No | Common | Introduced resident breeder | Yes |
| 78 | Psittaculidae | *Psittacula longicauda* | Long-tailed parakeet | Vulnerable | Near Threatened | No | Common | Resident breeder | Yes |
| 79 | Psittaculidae | *Psittinus cyanurus* | Blue-rumped parrot | Least Concern | Endangered | Yes | Uncommon | Resident, breeding not proven | No |
| 80 | Psittaculidae | *Trichoglossus haematodus* | Coconut lorikeet | Least Concern | NA | No | Uncommon | Introduced resident breeder | Yes |
| 81 | Pycnonotidae | *Pycnonotus goiavier* | Yellow-vented bulbul | Least Concern | Least Concern | No | Abundant | Resident breeder | Yes |
| 82 | Pycnonotidae | *Pycnonotus jocosus* | Red-whiskered bulbul | Least Concern | NA | No | Uncommon | Introduced resident breeder | Yes |
| 83 | Pycnonotidae | *Pycnonotus plumosus* | Olive-winged bulbul | Least Concern | Least Concern | No | Common | Resident breeder | Yes |
| 84 | Pycnonotidae | *Pycnonotus zeylanicus* | Straw-headed bulbul | Least Concern | Endangered | Yes | Uncommon | Resident breeder | Yes |
| 85 | Rallidae | *Amaurornis phoenicurus* | White-breasted waterhen | Least Concern | Least Concern | No | Common | Resident breeder | Yes |
| 86 | Rallidae | *Lewinia striata* | Slaty-breasted rail | Least Concern | Least Concern | No | Uncommon | Resident breeder | Yes |
| 87 | Rallidae | *Rallina fasciata* | Red-legged crake | Least Concern | Near Threatened | No | Uncommon | Resident breeder | Yes |
| 88 | Rallidae | *Zapornia fusca* | Ruddy-breasted crake | Least Concern | Near Threatened | No | Uncommon | Resident breeder | Yes |
| 89 | Rhipiduridae | *Rhipidura javanica* | Malaysian pied fantail | Least Concern | Least Concern | No | Common | Resident breeder | Yes |
| 90 | Scolopacidae | *Actitis hypoleucos* | Common sandpiper | Least Concern | Vulnerable | Yes | Common | Winter visitor | Yes |
| 91 | Strigidae | *Ketupa ketupu* | Buffy fish owl | Least Concern | Vulnerable | Yes | Uncommon | Resident breeder | Yes |
| 92 | Strigidae | *Otus lempiji* | Sunda scops owl | Least Concern | Least Concern | No | Common | Resident breeder | Yes |
| 93 | Strigidae | *Strix seloputo* | Spotted wood owl | Least Concern | Vulnerable | Yes | Uncommon | Resident breeder | No |
| 94 | Sturnidae | *Acridotheres javanicus* | Javan myna | Vulnerable | NA | No | Abundant | Introduced resident breeder | Yes |
| 95 | Sturnidae | *Acridotheres tristis* | Common myna | Least Concern | Least Concern | No | Common | Resident breeder | Yes |
| 96 | Sturnidae | *Aplonis panayensis* | Asian glossy starling | Least Concern | Least Concern | No | Common | Resident breeder | Yes |
| 97 | Sturnidae | *Gracula religiosa* | Common hill myna | Least Concern | Near Threatened | No | Uncommon | Resident breeder | Yes |
| 98 | Timaliidae | *Mixornis gularis* | Pin-striped tit-babbler | Least Concern | Least Concern | No | Common | Resident breeder | Yes |
| 99 | Zosteropidae | *Zosterops simplex* | Swinhoe's white-eye | Least Concern | Vulnerable | Yes | Common | Resident breeder | Yes |

**Faunal Species List - Non-volant mammals**

| No. | Family | Scientific Name | Common Name | Global Status (IUCN/CITES) | National Status (NParks, 2021) | Species of Conservation Significance | Distribution/ Abundance/ Rarity (Baker & Lim, 2012) | Native Status (NParks, 2021) | Recorded Species |
|---|---|---|---|---|---|---|---|---|---|
| 1 | Canidae | *Canis lupus familiaris* | Feral dog | Not Assessed | Not Assessed | No | NA | Non-native | Yes |
| 2 | Felidae | *Prionailurus bengalensis* | Leopard cat | Least Concern; CITES protected (Appendix I) | Critically Endangered | Yes | Restricted and Rare | Native | Yes |
| 3 | Cercopithecidae | *Macaca fascicularis* | Long-tailed macaque | Endangered; CITES protected (Appendix II) | Least Concern | Yes | Widespread and Common | Native | No |
| 4 | Manidae | *Manis javanica* | Sunda pangolin | Critically Endangered; CITES protected (Appendix I) | Critically Endangered | Yes | Widespread but Rare | Native | Yes |
| 5 | Muridae | *Rattus tiomanicus* | Malaysian wood rat | Least Concern | Least Concern | No | Widespread and Common | Native | Yes |
| 6 | Mustelidae | *Lutrogale perspicillata* | Smooth otter | Vulnerable; CITES protected (Appendix I) | Endangered | Yes | Widespread but Rare | Native | Yes |
| 7 | Sciuridae | *Callosciurus notatus* | Plantain squirrel | Least Concern | Not Assessed | No | Widespread and Common | Native | Yes |
| 8 | Sciuridae | *Sundasciurus tenuis* | Slender squirrel | Least Concern | Least Concern | No | Restricted but Common | Native | Yes |
| 9 | Suidae | *Sus scrofa* | Eurasian wild boar | Least Concern | Least Concern | No | Widespread and Common | Native | Yes |
| 10 | Tupaiidae | *Tupaia glis* | Common treeshrew | Least Concern | Not Assessed | No | Widespread and Common | Native | Yes |
| 11 | Viverridae | *Paradoxurus musangus* | Sumatran palm civet | Least Concern | Least Concern | No | Widespread but Uncommon | Native | Yes |

## Faunal Species List - Bats

| No. | Family | Scientific Name | Common Name | Global Status (IUCN/CITES) | National Status (NParks, 2021) | Species of Conservation Significance | Distribution/Abundance/Rarity (Baker & Lim, 2012) | Native Status (NParks, 2021) | Recorded Species |
|---|---|---|---|---|---|---|---|---|---|
| 1 | Pteropodidae | *Cynopterus brachyotis* | Lesser short-nosed fruit bat | Least Concern | Not Assessed | No | Widespread and Common | Native | Yes |
| 2 | Vespertilionidae | *Scotophilus kuhlii* | Lesser Asian house bat | Least Concern | Least Concern | No | Widespread and Common | Native | Yes |
| 3 | Emballonuridae | *Saccolaimus saccolaimus* | Pouch tomb bat | Least Concern | Least Concern | No | Widespread and Common | Native | Yes |
| 4 | Vespertilionidae | *Myotis muricola* | Asian whiskered myotis | Least Concern | Least Concern | No | Widespread and Common | Native | Yes |
| 5 | Emballonuridae | *Taphozous melanopogon* | Black-bearded tomb bat | Least Concern | Least Concern | No | Widespread but Rare | Native | Yes |
| 6 | Vespertilionidae | *Tylonycteris sp.* | Bamboo bat | Least Concern | Vulnerable | Yes | Vulnerable | Native | Yes* |
| 7 | Vespertilionidae | *Tylonycteris fulvida* | Lesser bamboo bat | Least Concern | Vulnerable | Yes | Restricted and Rare | Native | No |
| 8 | Vespertilionidae | *Tylonycteris malayana* | Greater bamboo bat | Least Concern | Vulnerable | Yes | Widespread and Common | Native | No |

*Either *Tylonycteris fulvida* or *Tylonycteris malayana*

## Faunal Species List - Fish

| No. | Family | Scientific Name | Common Name | Global Status (IUCN/CITES) | National Status (Davison et al., 2008) | Native Status | Species of Conservation Significance | Recorded Species |
|---|---|---|---|---|---|---|---|---|
| 1 | Anabantidae | *Anabas testudineus* | Oriental climbing perch | Least Concern | Not Assessed | Native | No | Yes |
| 2 | Channidae | *Channa striata* | Common snakehead/aruan | Least Concern | Not Assessed | Native | No | Yes |
| 3 | Cichlidae | *Oreochromis niloticus* | Nile tilapia | Least Concern | Not Assessed | Non-native | No | Yes |
| 4 | Clariidae | *Clarias cf. batrachus* | Common walking catfish | Not Assessed | Not Assessed | Native | No | Yes |
| 5 | Clariidae | *Clarias gariepinus* | Sharp-toothed walking catfish | Least Concern | Not Assessed | Non-native | No | Yes |
| 6 | Cyprinidae | *Barbodes rhombeus* | Indochinese spotted barb | Least Concern | Not Assessed | Non-native | No | Yes |
| 7 | Cyprinidae | *Brachydanio albolineata* | Pearl danio | Not Assessed | Not Assessed | Non-native | No | Yes |
| 8 | Cyprinidae | *Rasbora borapetensis* | Red-tailed rasbora | Least Concern | Not Assessed | Non-native | No | Yes |
| 9 | Gobiidae | *Rhinogobius similis* | Barcheek goby | Least Concern | Not Assessed | Non-native | No | Yes |
| 10 | Osphronemidae | *Trichopodus trichopterus* | Threespot gourami | Least Concern | Not Assessed | Native | No | Yes |
| 11 | Osphronemidae | *Trichopsis vittata* | Croaking gouramy | Least Concern | Not Assessed | Native | No | Yes |
| 12 | Poeciliidae | *Gambusia affinis* | Mosquitofish | Least Concern | Not Assessed | Non-native | No | Yes |
| 13 | Poeciliidae | *Poecilia reticulata* | Guppy | Least Concern | Not Assessed | Non-native | No | Yes |
| 14 | Synbranchidae | *Monopterus albus* | Asian swamp eel | Least Concern | Not Assessed | Native | No | Yes |
| 15 | Zenarchopteridae | *Dermogenys collettei* | Sunda pygmy halfbeak | Least Concern | Not Assessed | Native | No | Yes |

## Faunal Species List - Decapods

| No. | Type | Family | Scientific Name | Common Name | Global Status (IUCN/CITES) | National Status (Davison et al., 2008) | Species of Conservation Significance | Native Status | Recorded Species |
|---|---|---|---|---|---|---|---|---|---|
| 1 | Decapod | Freshwater shrimp | *Macrobrachium lanchesteri* | Riceland shrimp | Least Concern | Not Assessed | No | Non-native | Yes |
| 2 | Decapod | Freshwater shrimp | *Caridina* sp. | Caridina sp. | NA | NA | NA | NA | Yes |

## Faunal Species List - Molluscs

| No. | Type | Family | Scientific Name | Common Name | Global Status (IUCN/CITES) | National Status (Davison et al., 2008) | Species of Conservation Significance | Native Status | Recorded Species |
|---|---|---|---|---|---|---|---|---|---|
| 1 | Freshwater gastropod | Physidae | NA | NA | NA | NA | NA | Non-native | Yes |
| 2 | Freshwater gastropod | Planorbidae | NA | NA | NA | NA | NA | Non-native | Yes |
| 3 | Freshwater gastropod | Thiaridae | *Melanoides tuberculata* | NA | Least Concern | Not Assessed | No | Native | Yes |
| 4 | Freshwater gastropod | Viviparidae | NA | NA | NA | NA | NA | Non-native | Yes |

# Appendix 6F: Faunal Survey Data

| Date | Time (24h) | Taxon | Scientific name | Common name | Quantity | Observation type (seen/heard/caught/scat/other signs) | Photo no. | Survey method (targeted/incidental/point count/trapping) | Remarks |
|---|---|---|---|---|---|---|---|---|---|
| 2/18/2022 | 11:35 | Butterfly | Taxila haquinus haquinus | Harlequin | 1 | Seen | Taxila haquinus haquinus | Incidental | Perching on Draceana near stream |
| 3/11/2022 | 11:17 | Reptile | Dendrelaphis pictus | Painted bronzeback | 1 | Seen | Dendrelaphis pictus_1_2 | Incidental | |
| 3/19/2022 | 09:30 | Butterfly | Iambrix salsala salsala | Chestnut bob | 1 | Seen | | Targeted | |
| 3/19/2022 | 09:30 | Aculeata | Ropalidia stigma | NA | 2 | Seen | | Targeted | |
| 3/19/2022 | 09:30 | Odonata | Lathrecista asiatica | Scarlet grenadier | 2 | Seen | | Targeted | |
| 3/19/2022 | 09:30 | Odonata | Neurothemis fluctuans | Common parasol | 2 | Seen | | Targeted | |
| 3/19/2022 | 09:37 | Butterfly | Junonia hedonia ida | Chocolate pansy | 1 | Seen | | Targeted | |
| 3/19/2022 | 09:37 | Butterfly | Graphium sarpedon luctatius | Common bluebottle | 1 | Seen | | Targeted | |
| 3/19/2022 | 09:37 | Odonata | Lathrecista asiatica | Scarlet grenadier | 1 | Seen | | Targeted | |
| 3/19/2022 | 09:37 | Butterfly | Neptis hylas papaja | Common sailor | 1 | Seen | | Targeted | |
| 3/19/2022 | 09:50 | Butterfly | Ideopsis vulgaris macrina | Blue glassy tiger | 1 | Seen | | Targeted | |
| 3/19/2022 | 09:53 | Butterfly | Taxila haquinus haquinus | Harlequin | 1 | Seen | | Targeted | |
| 3/19/2022 | 09:53 | Moth | Asota sp. | NA | 1 | Seen | | Incidental | |
| 3/19/2022 | 09:53 | Butterfly | Ideopsis vulgaris macrina | Blue glassy tiger | 1 | Seen | | Targeted | |
| 3/19/2022 | 10:01 | Aculeata | Stenodyneriellus guttulatus | NA | 1 | Seen | | Targeted | |
| 3/19/2022 | 10:01 | Butterfly | Nacaduba berenice icena | Rounded sixline blue | 1 | Seen | | Targeted | |
| 3/19/2022 | 10:06 | Odonata | Copera marginipes | Yellow featherlegs | 2 | Seen | | Targeted | |
| 3/19/2022 | 10:19 | Butterfly | Junonia atlites atlites | Grey pansy | 1 | Seen | | Targeted | |
| 3/19/2022 | 10:19 | Butterfly | Jamides celeno aelianus | Common caerulean | 1 | Seen | | Targeted | |
| 3/19/2022 | 10:19 | Butterfly | Junonia hedonia ida | Chocolate pansy | 1 | Seen | | Targeted | |
| 3/19/2022 | 10:19 | Odonata | Orthetrum testaceum | Scarlet skimmer | 1 | Seen | | Targeted | |
| 3/19/2022 | 10:19 | Butterfly | Phalanta phalantha phalantha | Leopard | 1 | Seen | | Targeted | |
| 3/19/2022 | 10:19 | Butterfly | Catopsilia pomona pomona | Lemon emigrant | 1 | Seen | | Targeted | |
| 3/19/2022 | 10:25 | Butterfly | Euchrysops cnejus cnejus | Gram blue | 5 | Seen | | Targeted | |
| 3/19/2022 | 10:28 | Butterfly | Junonia hedonia ida | Chocolate pansy | 2 | Seen | | Targeted | |
| 3/19/2022 | 10:31 | Odonata | Neurothemis fluctuans | Common parasol | 1 | Seen | | Targeted | |
| 3/19/2022 | 10:33 | Butterfly | Mycalesis mineus macromalayana | Dark brand bush brown | 1 | Seen | | Targeted | |
| 3/19/2022 | 10:33 | Butterfly | Papilio polytes romulus | Common mormon | 1 | Seen | | Targeted | |
| 3/19/2022 | 10:35 | Odonata | Neurothemis fluctuans | Common parasol | 1 | Seen | | Targeted | |
| 3/19/2022 | 10:40 | Odonata | Orthetrum chrysis | Spine-tufted skimmer | 1 | Seen | | Targeted | |
| 3/19/2022 | 10:40 | Aculeata | Vespa tropica | Greater banded hornet | 1 | Seen | | Targeted | |
| 3/19/2022 | 10:47 | Butterfly | Junonia atlites atlites | Grey pansy | 2 | Seen | | Targeted | |
| 3/19/2022 | 10:54 | Odonata | Copera marginipes | Yellow featherlegs | 1 | Seen | | Targeted | |
| 3/19/2022 | 10:56 | Aculeata | Phimenes flavopictus | NA | 1 | Seen | | Targeted | |
| 3/19/2022 | 10:56 | Butterfly | Jamides celeno aelianus | Common caerulean | 1 | Seen | | Targeted | |
| 3/19/2022 | 11:07 | Aculeata | Ropalidia sumatrae | NA | 1 | Seen | | Targeted | |
| 3/19/2022 | 11:07 | Odonata | Teinobasis ruficollis | Red-tailed sprite | 1 | Seen | | Targeted | |
| 3/19/2022 | 11:10 | Butterfly | Leptosia nina malayana | Psyche | 1 | Seen | | Targeted | |
| 3/19/2022 | 11:12 | Butterfly | Delias hyparete metarete | Painted jezebel | 1 | Seen | | Targeted | |
| 3/19/2022 | 11:12 | Aculeata | Psenulus sp. | NA | 1 | Seen | | Targeted | |
| 3/19/2022 | 11:14 | Butterfly | Elymnias hypermnestra agina | Common palmfly | 1 | Seen | | Targeted | |
| 3/19/2022 | 11:16 | Butterfly | Junonia hedonia ida | Chocolate pansy | 1 | Seen | | Targeted | |
| 3/19/2022 | 11:16 | Odonata | Brachydiplax chalybea | Blue dasher | 1 | Seen | | Targeted | |
| 3/19/2022 | 11:32 | Aculeata | Xylocopa latipes | Broad-handed carpenter bee | 1 | Seen | | Targeted | |
| 3/19/2022 | 11:32 | Odonata | Archibasis melanocyana | Blue-nosed sprite | 1 | Seen | | Targeted | |
| 3/19/2022 | 11:49 | Odonata | Copera marginipes | Yellow featherlegs | 1 | Seen | | Targeted | |
| 3/19/2022 | 11:52 | Butterfly | Junonia hedonia ida | Chocolate pansy | 1 | Seen | | Targeted | |
| 3/19/2022 | 12:01 | Butterfly | Flos apidanus saturatus | Plain plushblue | 1 | Seen | | Incidental | |
| 3/19/2022 | 12:12 | Odonata | Rhyothemis phyllis | Yellow-barred flutterer | 40 | Seen | | Incidental | A feeding swarm |
| 3/19/2022 | 12:14 | Bird | Phaenicophaeus sumatranus | Chestnut-bellied malkoha | 1 | Seen | | Incidental | Sunbathing on open ground |
| 3/24/2022 | 07:22 | Bird | Psittacula alexandri | Red-breasted parakeet | 5 | Heard | | Targeted | |
| 3/24/2022 | 07:22 | Bird | Amaurornis phoenicurus | White-breasted waterhen | 1 | Heard | | Targeted | |
| 3/24/2022 | 07:22 | Bird | Aplonis panayensis | Asian glossy starling | 1 | Heard | | Targeted | |
| 3/24/2022 | 07:22 | Bird | Dicrurus paradiseus | Greater racket-tailed drongo | 1 | Seen | | Targeted | |
| 3/24/2022 | 07:22 | Bird | Pycnonotus goiavier | Yellow-vented bulbul | 2 | Heard | | Targeted | |
| 3/24/2022 | 07:22 | Bird | Pycnonotus goiavier | Yellow-vented bulbul | 1 | Seen | | Targeted | |
| 3/24/2022 | 07:22 | Bird | Oriolus chinensis | Black-naped oriole | 2 | Heard | | Targeted | |
| 3/24/2022 | 07:22 | Bird | Garrulax leucolophus | White-crested laughingthrush | 3 | Heard | | Targeted | |
| 3/24/2022 | 07:23 | Mammal | Callosciurus notatus | Plantain squirrel | 1 | Seen | | Targeted | |
| 3/24/2022 | 07:23 | Bird | Aegithina tiphia | Common iora | 1 | Heard | | Targeted | |
| 3/24/2022 | 07:23 | Bird | Dicrurus paradiseus | Greater racket-tailed drongo | 1 | Heard | | Targeted | |
| 3/24/2022 | 07:25 | Bird | Orthotomus atrogularis | Dark-necked tailorbird | 1 | Heard | | Targeted | |

| Date | Time (24h) | Taxon | Scientific name | Common name | Quantity | Observation type (seen/heard/caught/scat/other signs) | Photo no. | Survey method (targeted/incidental/point count/trapping) | Remarks |
|---|---|---|---|---|---|---|---|---|---|
| 3/24/2022 | 07:25 | Bird | Treron vernans | Pink-necked green pigeon | 3 | Seen | | Targeted | |
| 3/24/2022 | 07:25 | Bird | Dinopium javanense | Common flameback | 1 | Seen | | Targeted | |
| 3/24/2022 | 07:25 | Bird | Acridotheres javanicus | Javan myna | 1 | Seen | | Targeted | |
| 3/24/2022 | 07:25 | Bird | Dicrurus paradiseus | Greater racket-tailed drongo | 1 | Heard | | Targeted | |
| 3/24/2022 | 07:26 | Bird | Oriolus chinensis | Black-naped oriole | 5 | Seen | | Targeted | |
| 3/24/2022 | 07:26 | Bird | Dicaeum cruentatum | Scarlet-backed flowerpecker | 1 | Seen | | Targeted | |
| 3/24/2022 | 07:26 | Bird | Treron vernans | Pink-necked green pigeon | 3 | Seen | | Targeted | |
| 3/24/2022 | 07:26 | Bird | Todiramphus chloris | Collared kingfisher | 1 | Heard | | Targeted | |
| 3/24/2022 | 07:26 | Bird | Cinnyris jugularis | Olive-backed sunbird | 1 | Heard | | Targeted | |
| 3/24/2022 | 07:26 | Mammal | Callosciurus notatus | Plantain squirrel | 1 | Seen | | Targeted | |
| 3/24/2022 | 07:29 | Bird | Aegithina tiphia | Common iora | 1 | Heard | | Targeted | |
| 3/24/2022 | 07:30 | Bird | Psilopogon lineatus | Lineated barbet | 1 | Heard | | Targeted | |
| 3/24/2022 | 07:30 | Bird | Pycnonotus goiavier | Yellow-vented bulbul | 2 | Heard | | Targeted | |
| 3/24/2022 | 07:30 | Mammal | Callosciurus notatus | Plantain squirrel | 1 | Seen | | Targeted | |
| 3/24/2022 | 07:31 | Bird | Aegithina tiphia | Common iora | 1 | Heard | | Targeted | |
| 3/24/2022 | 07:32 | Bird | Dicrurus paradiseus | Greater racket-tailed drongo | 1 | Seen | | Targeted | |
| 3/24/2022 | 07:33 | Mammal | Sus scrofa | Eurasian wild boar | 1 | Seen | | Targeted | |
| 3/24/2022 | 07:33 | Bird | Treron vernans | Pink-necked green pigeon | 1 | Heard | | Targeted | |
| 3/24/2022 | 07:33 | Bird | Eudynamys scolopaceus | Asian koel | 1 | Heard | | Targeted | |
| 3/24/2022 | 07:33 | Bird | Pycnonotus goiavier | Yellow-vented bulbul | 2 | Heard | | Targeted | |
| 3/24/2022 | 07:33 | Bird | Oriolus chinensis | Black-naped oriole | 2 | Heard | | Targeted | |
| 3/24/2022 | 07:33 | Bird | Psittacula alexandri | Red-breasted parakeet | 1 | Heard | | Targeted | |
| 3/24/2022 | 07:35 | Bird | Garrulax leucolophus | White-crested laughingthrush | 3 | Heard | | Targeted | |
| 3/24/2022 | 07:35 | Bird | Cinnyris jugularis | Olive-backed sunbird | 1 | Heard | | Targeted | |
| 3/24/2022 | 07:37 | Bird | Acridotheres javanicus | Javan myna | 1 | Heard | | Targeted | |
| 3/24/2022 | 07:38 | Bird | Pycnonotus goiavier | Yellow-vented bulbul | 1 | Heard | | Targeted | |
| 3/24/2022 | 07:38 | Bird | Psittacula alexandri | Red-breasted parakeet | 1 | Heard | | Targeted | |
| 3/24/2022 | 07:39 | Bird | Aegithina tiphia | Common iora | 1 | Heard | | Targeted | |
| 3/24/2022 | 07:40 | Bird | Orthotomus ruficeps | Ashy tailorbird | 1 | Heard | | Targeted | |
| 3/24/2022 | 07:41 | Bird | Acridotheres javanicus | Javan myna | 5 | Heard | | Targeted | |
| 3/24/2022 | 07:43 | Bird | Aplonis panayensis | Asian glossy starling | 2 | Heard | | Targeted | |
| 3/24/2022 | 07:45 | Bird | Nisaetus cirrhatus | Changeable hawk-eagle | 1 | Heard | | Targeted | |
| 3/24/2022 | 07:45 | Bird | Acridotheres javanicus | Javan myna | 5 | Heard | | Targeted | |
| 3/24/2022 | 07:46 | Bird | Orthotomus atrogularis | Dark-necked tailorbird | 1 | Heard | | Targeted | |
| 3/24/2022 | 07:47 | Bird | Acridotheres javanicus | Javan myna | 2 | Seen | | Targeted | |
| 3/24/2022 | 07:48 | Bird | Pycnonotus goiavier | Yellow-vented bulbul | 1 | Heard | | Targeted | |
| 3/24/2022 | 07:51 | Bird | Pycnonotus goiavier | Yellow-vented bulbul | 1 | Heard | | Targeted | |
| 3/24/2022 | 07:54 | Bird | Oriolus chinensis | Black-naped oriole | 1 | Heard | | Targeted | |
| 3/24/2022 | 07:54 | Bird | Aerodramus sp. | NA | 3 | Seen | | Targeted | |
| 3/24/2022 | 07:54 | Bird | Hirundo rustica | Barn swallow | 1 | Seen | | Targeted | |
| 3/24/2022 | 07:55 | Bird | Orthotomus sericeus | Rufous-tailed tailorbird | 1 | Heard | | Targeted | |
| 3/24/2022 | 07:56 | Mammal | Callosciurus notatus | Plantain squirrel | 2 | Seen | | Targeted | |
| 3/24/2022 | 07:56 | Bird | Aegithina tiphia | Common iora | 1 | Heard | | Targeted | |
| 3/24/2022 | 07:56 | Bird | Psilopogon lineatus | Lineated barbet | 1 | Heard | | Targeted | |
| 3/24/2022 | 07:57 | Bird | *Pitta moluccensis* | Blue-winged pitta | 1 | Heard | | Targeted | |
| 3/24/2022 | 08:00 | Bird | Aegithina tiphia | Common iora | 1 | Heard | | Targeted | |
| 3/24/2022 | 08:00 | Bird | Orthotomus sutorius | Common tailorbird | 1 | Heard | | Targeted | |
| 3/24/2022 | 08:00 | Bird | Pycnonotus goiavier | Yellow-vented bulbul | 1 | Heard | | Targeted | |
| 3/24/2022 | 08:00 | Bird | Oriolus chinensis | Black-naped oriole | 1 | Heard | | Targeted | |
| 3/24/2022 | 08:00 | Bird | Acridotheres javanicus | Javan myna | 2 | Seen | | Targeted | |
| 3/24/2022 | 08:00 | Bird | Psittacula alexandri | Red-breasted parakeet | 1 | Seen | | Targeted | |
| 3/24/2022 | 08:02 | Bird | Dinopium javanense | Common flameback | 1 | Heard | | Targeted | |
| 3/24/2022 | 08:02 | Bird | Acridotheres javanicus | Javan myna | 2 | Seen | | Targeted | |
| 3/24/2022 | 08:05 | Bird | Psilopogon lineatus | Lineated barbet | 1 | Heard | | Targeted | |
| 3/24/2022 | 08:05 | Bird | Garrulax leucolophus | White-crested laughingthrush | 3 | Heard | | Targeted | |
| 3/24/2022 | 08:05 | Bird | Aegithina tiphia | Common iora | 1 | Heard | | Targeted | |
| 3/24/2022 | 08:08 | Bird | Psittacula alexandri | Red-breasted parakeet | 1 | Heard | | Targeted | |
| 3/24/2022 | 08:08 | Bird | Oriolus chinensis | Black-naped oriole | 1 | Heard | | Targeted | |
| 3/24/2022 | 08:08 | Bird | Pycnonotus goiavier | Yellow-vented bulbul | 2 | Heard | | Targeted | |
| 3/24/2022 | 08:08 | Bird | Halcyon smyrnensis | White-throated kingfisher | 1 | Heard | | Targeted | |
| 3/24/2022 | 08:08 | Bird | Acridotheres javanicus | Javan myna | 3 | Heard | | Targeted | |
| 3/24/2022 | 08:08 | Mammal | Sus scrofa | Eurasian wild boar | 1 | Seen | | Targeted | |

| Date | Time (24h) | Taxon | Scientific name | Common name | Quantity | Observation type (seen/heard/caught/scat/other signs) | Photo no. | Survey method (targeted/incidental/point count/trapping) | Remarks |
|---|---|---|---|---|---|---|---|---|---|
| 3/24/2022 | 08:10 | Bird | Garrulax leucolophus | White-crested laughingthrush | 3 | Heard | | Targeted | |
| 3/24/2022 | 08:16 | Bird | Oriolus chinensis | Black-naped oriole | 1 | Heard | | Targeted | |
| 3/24/2022 | 08:18 | Bird | Loriculus galgulus | Blue-crowned hanging-parrot | 1 | Heard | | Targeted | |
| 3/24/2022 | 08:20 | Bird | Picus vittatus | Laced woodpecker | 1 | Heard | | Targeted | |
| 3/24/2022 | 08:20 | Bird | Psilopogon lineatus | Lineated barbet | 1 | Heard | | Targeted | |
| 3/24/2022 | 08:20 | Bird | Aegithina tiphia | Common iora | 1 | Heard | | Targeted | |
| 3/24/2022 | 08:23 | Bird | Pitta moluccensis | Blue-winged pitta | 1 | Heard | | Targeted | |
| 3/24/2022 | 08:23 | Bird | Aplonis panayensis | Asian glossy starling | 3 | Seen | | Targeted | |
| 3/24/2022 | 08:33 | Bird | Psittacula alexandri | Red-breasted parakeet | 1 | Heard | | Targeted | |
| 3/24/2022 | 08:36 | Bird | Oriolus chinensis | Black-naped oriole | 1 | Heard | | Targeted | |
| 3/24/2022 | 08:36 | Bird | Aplonis panayensis | Asian glossy starling | 1 | Heard | | Targeted | |
| 3/24/2022 | 08:37 | Bird | Aegithina tiphia | Common iora | 1 | Heard | | Targeted | |
| 3/24/2022 | 08:38 | Bird | Psilopogon lineatus | Lineated barbet | 1 | Heard | | Targeted | |
| 3/24/2022 | 08:42 | Bird | Acridotheres javanicus | Javan myna | 1 | Heard | | Targeted | |
| 3/24/2022 | 08:43 | Bird | Todiramphus chloris | Collared kingfisher | 1 | Heard | | Targeted | |
| 3/24/2022 | 08:44 | Bird | Psittacula longicauda | Long-tailed parakeet | 1 | Heard | | Targeted | |
| 3/24/2022 | 08:45 | Bird | Pericrocotus divaricatus | Ashy minivet | 3 | Heard | | Targeted | |
| 3/24/2022 | 08:45 | Bird | Oriolus chinensis | Black-naped oriole | 1 | Heard | | Targeted | |
| 3/24/2022 | 08:45 | Bird | Gallus gallus | Red junglefowl | 1 | Heard | | Targeted | |
| 3/24/2022 | 08:47 | Bird | Cinnyris jugularis | Olive-backed sunbird | 1 | Heard | | Targeted | |
| 3/24/2022 | 08:47 | Bird | Psittacula alexandri | Red-breasted parakeet | 1 | Heard | | Targeted | |
| 3/24/2022 | 08:48 | Bird | Todiramphus chloris | Collared kingfisher | 1 | Heard | | Targeted | |
| 3/24/2022 | 08:48 | Bird | Psilopogon lineatus | Lineated barbet | 1 | Heard | | Targeted | |
| 3/24/2022 | 08:48 | Bird | Aplonis panayensis | Asian glossy starling | 3 | Seen | | Targeted | |
| 3/24/2022 | 08:48 | Bird | Treron vernans | Pink-necked green pigeon | 1 | Seen | | Targeted | |
| 3/24/2022 | 08:48 | Bird | Pycnonotus goiavier | Yellow-vented bulbul | 2 | Seen | | Targeted | |
| 3/24/2022 | 08:48 | Bird | Anthreptes malacensis | Brown-throated sunbird | 1 | Heard | | Targeted | |
| 3/24/2022 | 08:54 | Bird | Psittacula alexandri | Red-breasted parakeet | 2 | Heard | | Targeted | |
| 3/24/2022 | 08:54 | Bird | Aplonis panayensis | Asian glossy starling | 2 | Heard | | Targeted | |
| 3/24/2022 | 08:56 | Bird | Orthotomus sericeus | Rufous-tailed tailorbird | 1 | Heard | | Targeted | |
| 3/24/2022 | 08:56 | Bird | Todiramphus chloris | Collared kingfisher | 1 | Heard | | Targeted | |
| 3/24/2022 | 09:00 | Bird | Orthotomus atrogularis | Dark-necked tailorbird | 1 | Heard | | Targeted | |
| 3/24/2022 | 09:00 | Bird | Psittacula longicauda | Long-tailed parakeet | 1 | Heard | | Targeted | |
| 3/24/2022 | 09:01 | Bird | Garrulax leucolophus | White-crested laughingthrush | 3 | Heard | | Targeted | |
| 3/24/2022 | 09:02 | Bird | Psittacula alexandri | Red-breasted parakeet | 1 | Heard | | Targeted | |
| 3/24/2022 | 09:03 | Amphibian | Limnonectes blythii | Malayan giant frog | 1 | Heard | | Targeted | |
| 3/24/2022 | 09:05 | Bird | Psittacula alexandri | Red-breasted parakeet | 3 | Seen | | Targeted | |
| 3/24/2022 | 09:07 | Bird | Garrulax leucolophus | White-crested laughingthrush | 3 | Heard | | Targeted | |
| 3/24/2022 | 09:08 | Mammal | Sus scrofa | Eurasian wild boar | 2 | Seen | | Targeted | |
| 3/24/2022 | 09:09 | Mammal | Callosciurus notatus | Plantain squirrel | 1 | Seen | | Targeted | |
| 3/24/2022 | 09:09 | Bird | Aplonis panayensis | Asian glossy starling | 3 | Heard | | Targeted | |
| 3/24/2022 | 09:13 | Bird | Chrysophlegma miniaceum | Banded woodpecker | 1 | Heard | | Targeted | |
| 3/24/2022 | 09:14 | Bird | Psittacula alexandri | Red-breasted parakeet | 1 | Heard | | Targeted | |
| 3/24/2022 | 09:14 | Bird | Acridotheres javanicus | Javan myna | 3 | Heard | | Targeted | |
| 3/24/2022 | 09:16 | Bird | Dicaeum cruentatum | Scarlet-backed flowerpecker | 1 | Heard | | Targeted | |
| 3/24/2022 | 09:30 | Bird | Pelargopsis capensis | Stork-billed kingfisher | 1 | Heard | | Incidental | |
| 3/24/2022 | 09:38 | Bird | Pitta moluccensis | Blue-winged pitta | 1 | Heard | | Incidental | |
| 3/24/2022 | 09:46 | Reptile | Draco sumatranus | Sumatran flying dragon | 1 | Seen | | Incidental | |
| 3/24/2022 | 20:15 | Fish | Channa striata | Common snakehead/aruan | 1 | Seen | | Targeted | |
| 3/24/2022 | 20:15 | Amphibian | Limnonectes blythii | Malayan giant frog | 2 | Seen | | Targeted | |
| 3/24/2022 | 20:15 | Fish | Clarias gariepinus | Sharp-toothed walking catfish | 1 | Seen | | Targeted | |
| 3/24/2022 | 20:15 | Fish | Barbodes rhombeus | Indochinese spotted barb | 1 | Seen | | Targeted | |
| 3/24/2022 | 20:25 | Fish | Trichopodus trichopterus | Threespot gourami | 2 | Seen | | Incidental | |
| 3/24/2022 | 20:25 | Amphibian | Limnonectes blythii | Malayan giant frog | 1 | Seen | | Incidental | |
| 3/24/2022 | 20:32 | Amphibian | Sylvirana guentheri | Guenther's frog | 1 | Heard | | Targeted | |
| 3/24/2022 | 20:32 | Fish | Trichopsis vittata | Croaking gouramy | 1 | Seen | | Targeted | |
| 3/24/2022 | 20:32 | Fish | Poecilia reticulata | Guppy | 9 | Seen | | Targeted | |
| 3/24/2022 | 20:32 | Amphibian | Limnonectes blythii | Malayan giant frog | 1 | Seen | | Targeted | |
| 3/24/2022 | 20:32 | Fish | Clarias sp. | NA | 1 | Seen | | Targeted | |
| 3/24/2022 | 20:32 | Amphibian | Microhyla sp. | NA | 1 | Seen | | Targeted | |
| 3/24/2022 | 20:47 | Fish | Trichopsis vittata | Croaking gouramy | 5 | Seen | | Targeted | |
| 3/24/2022 | 20:47 | Fish | Poecilia reticulata | Guppy | TMTC | Seen | | Targeted | |

| Date | Time (24h) | Taxon | Scientific name | Common name | Quantity | Observation type (seen/heard/caught/scat/other signs) | Photo no. | Survey method (targeted/incidental/point count/trapping) | Remarks |
|---|---|---|---|---|---|---|---|---|---|
| 3/24/2022 | 20:59 | Fish | Anabas testudineus | Oriental climbing perch | 1 | Caught | VP0422 | Targeted | |
| 3/24/2022 | 20:59 | Fish | Channa sp. | NA | 1 | Seen | | Targeted | |
| 3/24/2022 | 20:59 | Amphibian | Hylarana erythraea | Green paddy frog | 1 | Heard | | Targeted | |
| 3/24/2022 | 21:17 | Amphibian | Limnonectes blythii | Malayan giant frog | 2 | Seen | | Targeted | |
| 3/24/2022 | 21:17 | Amphibian | Hylarana erythraea | Green paddy frog | 5 | Heard | | Targeted | |
| 3/24/2022 | 21:17 | Reptile | Bronchocela cristatella | Green crested lizard | 1 | Seen | | Targeted | |
| 3/24/2022 | 21:17 | Fish | Trichopsis vittata | Croaking gouramy | 5 | Seen | | Targeted | |
| 3/24/2022 | 21:29 | Bird | Pitta moluccensis | Blue-winged pitta | 1 | Seen | | Incidental | Sleeping in tree |
| 3/24/2022 | 21:58 | Fish | Trichopsis vittata | Croaking gouramy | 25 | Seen | | Targeted | |
| 3/24/2022 | 21:58 | Fish | Poecilia reticulata | Guppy | TMTC | Seen | | Targeted | |
| 3/24/2022 | 21:58 | Amphibian | Hylarana erythraea | Green paddy frog | 5 | Heard | | Targeted | |
| 3/24/2022 | 22:10 | Amphibian | Limnonectes blythii | Malayan giant frog | 1 | Seen | | Incidental | |
| 3/24/2022 | 22:13 | Amphibian | Limnonectes blythii | Malayan giant frog | 3 | Seen | | Targeted | |
| 3/24/2022 | 22:13 | Amphibian | Fejervarya limnocharis | Field frog | 1 | Seen | | Targeted | |
| 3/24/2022 | 22:13 | Reptile | Unidentified Geckoniidae | NA | 1 | Seen | | Targeted | |
| 3/24/2022 | 22:30 | Amphibian | Limnonectes blythii | Malayan giant frog | 1 | Seen | | Targeted | |
| 3/24/2022 | 22:30 | Fish | Poecilia reticulata | Guppy | 12 | Seen | | Targeted | |
| 3/24/2022 | 22:30 | Fish | Brachydanio albolineata | Pearl danio | 15-20 | Seen | | Targeted | |
| 3/25/2022 | 9:15 | Fish | Trichopsis vittata | Croaking gouramy | 2 | Caught | JT1699, JT6409 | Targeted | |
| 3/25/2022 | 9:15 | Fish | Poecilia reticulata | Guppy | 32 | Caught | | Targeted | |
| 3/25/2022 | 9:15 | Fish | Anabas testudineus | Oriental climbing perch | 1 | Caught | | Targeted | |
| 3/25/2022 | 9:15 | Fish | Trichopodus trichopterus | Threespot gourami | 1 | Caught | | Targeted | Juvenile |
| 3/25/2022 | 9:15 | Fish | Gambusia affinis | Mosquitofish | 1 | Caught | JT6413 | Targeted | |
| 3/25/2022 | 10:27 | Fish | Trichopsis vittata | Croaking gouramy | 5 | Caught | | Targeted | |
| 3/25/2022 | 10:27 | Fish | Poecilia reticulata | Guppy | 2 | Caught | | Targeted | |
| 3/25/2022 | 10:50 | Fish | Trichopsis vittata | Croaking gouramy | 1 | Caught | | Targeted | |
| 3/25/2022 | 10:50 | Fish | Poecilia reticulata | Guppy | 12 | Caught | | Targeted | |
| 3/25/2022 | 11:10 | Fish | Trichopsis vittata | Croaking gouramy | 9 | Trapped | | Trapping | Bullet trap 1 |
| 3/25/2022 | 11:10 | Fish | Trichopsis vittata | Croaking gouramy | 10 | Trapped | | Trapping | Bullet trap 2 |
| 3/25/2022 | 11:10 | Fish | Trichopsis vittata | Croaking gouramy | 9 | Caught | | Targeted | |
| 3/25/2022 | 11:30 | Fish | Trichopsis vittata | Croaking gouramy | 5 | Caught | | Targeted | |
| 3/25/2022 | 12:00 | Fish | Poecilia reticulata | Guppy | 2 | Caught | | Targeted | |
| 3/25/2022 | 12:00 | Decapod | Macrobrachium lanchesteri | Riceland shrimp | 1 | Caught | | Targeted | |
| 3/25/2022 | 12:00 | Fish | Clarias cf. batrachus | Common walking catfish | 1 | Caught | | Targeted | |
| 3/25/2022 | 12:00 | Fish | Anabas testudineus | Oriental climbing perch | 1 | Caught | | Targeted | |
| 3/25/2022 | 12:00 | Fish | Poecilia reticulata | Guppy | 5 | Caught | | Targeted | |
| 3/28/2022 | 07:33 | Bird | Nisaetus cirrhatus | Changeable hawk-eagle | 1 | Seen | | Targeted | |
| 3/28/2022 | 07:33 | Bird | Psittacula alexandri | Red-breasted parakeet | 1 | Heard | | Targeted | |
| 3/28/2022 | 07:33 | Bird | Todiramphus chloris | Collared kingfisher | 1 | Heard | | Targeted | |
| 3/28/2022 | 07:33 | Mammal | Callosciurus notatus | Plantain squirrel | 1 | Seen | | Targeted | |
| 3/28/2022 | 07:33 | Bird | Oriolus chinensis | Black-naped oriole | 1 | Heard | | Targeted | |
| 3/28/2022 | 07:33 | Bird | Garrulax leucolophus | White-crested laughingthrush | 3 | Heard | | Targeted | |
| 3/28/2022 | 07:33 | Bird | Psilopogon lineatus | Lineated barbet | 1 | Seen | | Targeted | |
| 3/28/2022 | 07:33 | Bird | Eurystomus orientalis | Oriental dollarbird | 1 | Seen | | Targeted | |
| 3/28/2022 | 07:40 | Bird | Psittacula alexandri | Red-breasted parakeet | 1 | Heard | | Targeted | |
| 3/28/2022 | 07:41 | Bird | Orthotomus ruficeps | Ashy tailorbird | 1 | Heard | | Targeted | |
| 3/28/2022 | 07:41 | Bird | Aplonis panayensis | Asian glossy starling | 3 | Heard | | Targeted | |
| 3/28/2022 | 07:42 | Bird | Chrysophlegma miniaceum | Banded woodpecker | 1 | Heard | | Targeted | |
| 3/28/2022 | 07:43 | Bird | Treron vernans | Pink-necked green pigeon | 1 | Seen | | Targeted | |
| 3/28/2022 | 07:44 | Bird | Acridotheres javanicus | Javan myna | 3 | Heard | | Targeted | |
| 3/28/2022 | 07:44 | Bird | Pycnonotus goiavier | Yellow-vented bulbul | 2 | Heard | | Targeted | |
| 3/28/2022 | 07:47 | Bird | Cinnyris jugularis | Olive-backed sunbird | 1 | Heard | | Targeted | |
| 3/28/2022 | 07:47 | Bird | Eudynamys scolopaceus | Asian koel | 2 | Heard | | Targeted | |
| 3/28/2022 | 07:47 | Bird | Acridotheres javanicus | Javan myna | 3 | Heard | | Targeted | |
| 3/28/2022 | 07:47 | Bird | Todiramphus chloris | Collared kingfisher | 1 | Heard | | Targeted | |
| 3/28/2022 | 07:48 | Bird | Pycnonotus goiavier | Yellow-vented bulbul | 1 | Heard | | Targeted | |
| 3/28/2022 | 07:50 | Bird | Psittacula alexandri | Red-breasted parakeet | 1 | Heard | | Targeted | |
| 3/28/2022 | 07:50 | Bird | Dinopium javanense | Common flameback | 1 | Heard | | Targeted | |
| 3/28/2022 | 07:50 | Bird | Aplonis panayensis | Asian glossy starling | 2 | Heard | | Targeted | |
| 3/28/2022 | 07:50 | Mammal | Callosciurus notatus | Plantain squirrel | 1 | Seen | | Targeted | |
| 3/28/2022 | 07:57 | Bird | Aegithina tiphia | Common iora | 1 | Heard | | Targeted | |
| 3/28/2022 | 07:57 | Bird | Cinnyris jugularis | Olive-backed sunbird | 1 | Heard | | Targeted | |

| Date | Time (24h) | Taxon | Scientific name | Common name | Quantity | Observation type (seen/heard/caught/scat/other signs) | Photo no. | Survey method (targeted/incidental/point count/trapping) | Remarks |
|---|---|---|---|---|---|---|---|---|---|
| 3/28/2022 | 08:03 | Bird | Orthotomus atrogularis | Dark-necked tailorbird | 2 | Heard | | Targeted | |
| 3/28/2022 | 08:03 | Bird | Psittacula alexandri | Red-breasted parakeet | 2 | Seen | | Targeted | |
| 3/28/2022 | 08:05 | Bird | Psittacula alexandri | Red-breasted parakeet | 1 | Heard | | Targeted | |
| 3/28/2022 | 08:07 | Bird | Oriolus chinensis | Black-naped oriole | 1 | Heard | | Targeted | |
| 3/28/2022 | 08:07 | Bird | Pitta moluccensis | Blue-winged pitta | 1 | Heard | | Targeted | |
| 3/28/2022 | 08:11 | Mammal | Callosciurus notatus | Plantain squirrel | 2 | Seen | | Targeted | |
| 3/28/2022 | 08:11 | Bird | Acridotheres javanicus | Javan myna | 3 | Heard | | Targeted | |
| 3/28/2022 | 08:13 | Bird | Garrulax leucolophus | White-crested laughingthrush | 3 | Heard | | Targeted | |
| 3/28/2022 | 08:13 | Bird | Psittacula longicauda | Long-tailed parakeet | 1 | Heard | | Targeted | |
| 3/28/2022 | 08:15 | Bird | Todiramphus chloris | Collared kingfisher | 1 | Heard | | Targeted | |
| 3/28/2022 | 08:15 | Mammal | Callosciurus notatus | Plantain squirrel | 1 | Seen | | Targeted | |
| 3/28/2022 | 08:20 | Bird | Psittacula longicauda | Long-tailed parakeet | 1 | Heard | | Targeted | |
| 3/28/2022 | 08:20 | Bird | Oriolus chinensis | Black-naped oriole | 1 | Heard | | Targeted | |
| 3/28/2022 | 08:20 | Bird | Psilopogon lineatus | Lineated barbet | 1 | Heard | | Targeted | |
| 3/28/2022 | 08:20 | Bird | Chrysophlegma miniaceum | Banded woodpecker | 1 | Heard | | Targeted | |
| 3/28/2022 | 08:32 | Bird | Dinopium javanense | Common flameback | 1 | Heard | | Targeted | |
| 3/28/2022 | 08:36 | Bird | Oriolus chinensis | Black-naped oriole | 1 | Heard | | Targeted | |
| 3/28/2022 | 08:38 | Bird | Chrysophlegma miniaceum | Banded woodpecker | 1 | Heard | | Targeted | |
| 3/28/2022 | 08:38 | Bird | Psittacula alexandri | Red-breasted parakeet | 1 | Heard | | Targeted | |
| 3/28/2022 | 08:43 | Bird | Anthreptes malacensis | Brown-throated sunbird | 1 | Heard | | Targeted | |
| 3/28/2022 | 08:47 | Bird | Oriolus chinensis | Black-naped oriole | 2 | Seen | | Targeted | |
| 3/28/2022 | 08:50 | Bird | Acridotheres javanicus | Javan myna | 1 | Heard | | Targeted | |
| 3/28/2022 | 08:53 | Amphibian | Limnonectes blythii | Malayan giant frog | 2 | Seen | | Targeted | |
| 3/28/2022 | 08:53 | Amphibian | Limnonectes blythii | Malayan giant frog | 1 | Seen | | Targeted | Dead in pond |
| 3/28/2022 | 08:53 | Bird | Oriolus chinensis | Black-naped oriole | 1 | Heard | | Targeted | |
| 3/28/2022 | 08:57 | Mammal | Callosciurus notatus | Plantain squirrel | 1 | Seen | | Targeted | |
| 3/28/2022 | 08:57 | Bird | Treron vernans | Pink-necked green pigeon | 2 | Seen | | Targeted | |
| 3/28/2022 | 08:57 | Bird | Acridotheres javanicus | Javan myna | 1 | Seen | | Targeted | |
| 3/28/2022 | 08:57 | Bird | Oriolus chinensis | Black-naped oriole | 1 | Heard | | Targeted | |
| 3/28/2022 | 08:57 | Bird | Orthotomus sutorius | Common tailorbird | 1 | Heard | | Targeted | |
| 3/28/2022 | 08:59 | Bird | Garrulax leucolophus | White-crested laughingthrush | 3 | Heard | | Targeted | |
| 3/28/2022 | 08:59 | Bird | Pycnonotus goiavier | Yellow-vented bulbul | 1 | Heard | | Targeted | |
| 3/28/2022 | 08:59 | Bird | Aplonis panayensis | Asian glossy starling | 2 | Seen | | Targeted | |
| 3/28/2022 | 08:59 | Bird | Aegithina tiphia | Common iora | 1 | Heard | | Targeted | |
| 3/28/2022 | 09:02 | Bird | Amaurornis phoenicurus | White-breasted waterhen | 1 | Seen | | Targeted | |
| 3/28/2022 | 09:02 | Bird | Acridotheres javanicus | Javan myna | 2 | Seen | | Targeted | |
| 3/28/2022 | 09:02 | Bird | Pycnonotus goiavier | Yellow-vented bulbul | 1 | Heard | | Targeted | |
| 3/28/2022 | 09:02 | Bird | Aplonis panayensis | Asian glossy starling | 1 | Seen | | Targeted | |
| 3/28/2022 | 09:04 | Bird | Zosterops simplex | Swinhoe's white-eye | 3 | Heard | | Targeted | |
| 3/28/2022 | 09:04 | Bird | Psittacula longicauda | Long-tailed parakeet | 1 | Seen | | Targeted | |
| 3/28/2022 | 09:04 | Bird | Aegithina tiphia | Common iora | 1 | Heard | | Targeted | |
| 3/28/2022 | 09:06 | Bird | Eudynamys scolopaceus | Asian koel | 1 | Heard | | Targeted | |
| 3/28/2022 | 09:08 | Mammal | Sus scrofa | Eurasian wild boar | N.A | Tracks | | Incidental | |
| 3/28/2022 | 09:09 | Bird | Acridotheres tristis | Common myna | 1 | Seen | | Targeted | |
| 3/28/2022 | 09:09 | Bird | Todiramphus chloris | Collared kingfisher | 1 | Heard | | Targeted | |
| 3/28/2022 | 09:10 | Bird | Chrysococcyx minutillus | Little bronze-cuckoo | 1 | Heard | | Targeted | |
| 3/28/2022 | 09:10 | Bird | Psittacula alexandri | Red-breasted parakeet | 3 | Heard | | Targeted | |
| 3/28/2022 | 09:10 | Bird | Aplonis panayensis | Asian glossy starling | 5 | Seen | | Targeted | |
| 3/28/2022 | 09:10 | Bird | Aegithina tiphia | Common iora | 1 | Heard | | Targeted | |
| 3/28/2022 | 09:32 | Reptile | Cuora amboinensis | Malayan box terrapin | 1 | Seen | JT 6470 | Incidental | Inside of drain along expressway |
| 3/29/2022 | N.A. | Butterfly | Taxila haquinus haquinus | Harlequin | 1 | seen | Harlequin butterfly | Incidental | Seen by floral team |
| 3/30/2022 | 7:18 | Bird | Dicrurus paradiseus | Greater racket-tailed drongo | 1 | Seen | | Targeted | |
| 3/30/2022 | 7:18 | Bird | Treron vernans | Pink-necked green pigeon | 1 | Seen | | Targeted | |
| 3/30/2022 | 7:18 | Bird | Garrulax leucolophus | White-crested laughingthrush | 3 | Heard | | Targeted | |
| 3/30/2022 | 7:20 | Bird | Halcyon smyrnensis | White-throated kingfisher | 1 | Heard | | Targeted | |
| 3/30/2022 | 7:20 | Bird | Aplonis panayensis | Asian glossy starling | 2 | Heard | | Targeted | |
| 3/30/2022 | 7:26 | Bird | Aplonis panayensis | Asian glossy starling | 2 | Heard | | Targeted | |
| 3/30/2022 | 7:26 | Bird | Garrulax leucolophus | White-crested laughingthrush | 3 | Heard | | Targeted | |
| 3/30/2022 | 7:26 | Bird | Psittacula alexandri | Red-breasted parakeet | 2 | Heard | | Targeted | |
| 3/30/2022 | 7:26 | Bird | Orthotomus ruficeps | Ashy tailorbird | 1 | Heard | | Targeted | |
| 3/30/2022 | 7:26 | Bird | Pycnonotus plumosus | Olive-winged bulbul | 1 | Heard | | Targeted | |
| 3/30/2022 | 7:26 | Mammal | Callosciurus notatus | Plantain squirrel | 1 | Seen | | Targeted | |

| Date | Time (24h) | Taxon | Scientific name | Common name | Quantity | Observation type (seen/heard/caught/scat/other signs) | Photo no. | Survey method (targeted/incidental/point count/trapping) | Remarks |
|---|---|---|---|---|---|---|---|---|---|
| 3/30/2022 | 7:26 | Bird | Oriolus chinensis | Black-naped oriole | 1 | Seen | | Targeted | |
| 3/30/2022 | 7:26 | Bird | Dinopium javanense | Common flameback | 1 | Heard | | Targeted | |
| 3/30/2022 | 7:26 | Bird | Dicrurus paradiseus | Greater racket-tailed drongo | 1 | Heard | | Targeted | |
| 3/30/2022 | 7:33 | Bird | Chrysophlegma miniaceum | Banded woodpecker | 1 | Heard | | Targeted | |
| 3/30/2022 | 7:33 | Bird | Garrulax leucolophus | White-crested laughingthrush | 3 | Heard | | Targeted | |
| 3/30/2022 | 7:33 | Bird | Orthotomus atrogularis | Dark-necked tailorbird | 1 | Heard | | Targeted | |
| 3/30/2022 | 7:33 | Bird | Acridotheres javanicus | Javan myna | 3 | Heard | | Targeted | |
| 3/30/2022 | 7:33 | Bird | Aplonis panayensis | Asian glossy starling | 2 | Seen | | Targeted | |
| 3/30/2022 | 7:39 | Bird | Acridotheres javanicus | Javan myna | 5 | Heard | | Targeted | |
| 3/30/2022 | 7:39 | Bird | Psittacula alexandri | Red-breasted parakeet | 1 | Seen | | Targeted | |
| 3/30/2022 | 7:42 | Bird | Aegithina tiphia | Common iora | 1 | Heard | | Targeted | |
| 3/30/2022 | 7:45 | Bird | Garrulax leucolophus | White-crested laughingthrush | 3 | Heard | | Targeted | |
| 3/30/2022 | 7:45 | Mammal | Callosciurus notatus | Plantain squirrel | 3 | Seen | | Targeted | |
| 3/30/2022 | 7:45 | Amphibian | Limnonectes blythii | Malayan giant frog | 1 | Seen | | Targeted | |
| 3/30/2022 | 7:45 | Bird | Dicrurus paradiseus | Greater racket-tailed drongo | 1 | Heard | | Targeted | |
| 3/30/2022 | 7:48 | Bird | Psittacula longicauda | Long-tailed parakeet | 1 | Heard | | Targeted | |
| 3/30/2022 | 7:48 | Odonata | Gynacantha subinterrupta | Dingy duskhawker | 1 | Seen | J1704 | Incidental | |
| 3/30/2022 | 7:48 | Bird | Psittacula alexandri | Red-breasted parakeet | 1 | Heard | | Targeted | |
| 3/30/2022 | 7:52 | Mammal | Sus scrofa | Eurasian wild boar | 1 | Seen | | Targeted | |
| 3/30/2022 | 7:52 | Bird | Dicrurus paradiseus | Greater racket-tailed drongo | 1 | Heard | | Targeted | |
| 3/30/2022 | 7:52 | Bird | Orthotomus sutorius | Common tailorbird | 1 | Heard | | Targeted | |
| 3/30/2022 | 7:56 | Bird | Aplonis panayensis | Asian glossy starling | 2 | Heard | | Targeted | |
| 3/30/2022 | 7:56 | Bird | Garrulax leucolophus | White-crested laughingthrush | 3 | Heard | | Targeted | |
| 3/30/2022 | 7:56 | Bird | Acridotheres javanicus | Javan myna | 5 | Heard | | Targeted | |
| 3/30/2022 | 7:56 | Bird | Psittacula alexandri | Red-breasted parakeet | 1 | Heard | | Targeted | |
| 3/30/2022 | 8:03 | Bird | Pycnonotus goiavier | Yellow-vented bulbul | 2 | Heard | | Targeted | |
| 3/30/2022 | 8:03 | Bird | Pycnonotus plumosus | Olive-winged bulbul | 2 | Heard | | Targeted | |
| 3/30/2022 | 8:03 | Bird | Psittacula alexandri | Red-breasted parakeet | 2 | Heard | | Targeted | |
| 3/30/2022 | 8:03 | Amphibian | Unidentifed frog | NA | 1 | Seen | | Targeted | Like Limnonectes blythii |
| 3/30/2022 | 8:03 | Bird | Halcyon smyrnensis | White-throated kingfisher | 1 | Heard | | Targeted | |
| 3/30/2022 | 8:03 | Bird | Aegithina tiphia | Common iora | 1 | Heard | | Targeted | |
| 3/30/2022 | 8:03 | Bird | Aplonis panayensis | Asian glossy starling | 9 | Seen | | Targeted | On ficus microcarpa |
| 3/30/2022 | 8:03 | Bird | Treron vernans | Pink-necked green pigeon | 2 | Seen | | Targeted | |
| 3/30/2022 | 8:03 | Bird | Pitta moluccensis | Blue-winged pitta | 1 | Heard | | Targeted | |
| 3/30/2022 | 8:03 | Bird | Acridotheres javanicus | Javan myna | 1 | Seen | | Targeted | |
| 3/30/2022 | 8:11 | Bird | Picus vittatus | Laced woodpecker | 1 | Heard | | Targeted | |
| 3/30/2022 | 8:11 | Bird | Anthreptes malacensis | Brown-throated sunbird | 1 | Heard | | Targeted | |
| 3/30/2022 | 8:11 | Bird | Psittacula alexandri | Red-breasted parakeet | 2 | Heard | | Targeted | |
| 3/30/2022 | 8:11 | Bird | Acridotheres javanicus | Javan myna | 5 | Heard | | Targeted | |
| 3/30/2022 | 8:11 | Bird | Oriolus chinensis | Black-naped oriole | 1 | Heard | | Targeted | |
| 3/30/2022 | 8:14 | Bird | Halcyon smyrnensis | White-throated kingfisher | 1 | Heard | | Targeted | |
| 3/30/2022 | 8:14 | Bird | Psittacula alexandri | Red-breasted parakeet | 1 | Heard | | Targeted | |
| 3/30/2022 | 8:14 | Bird | Aplonis panayensis | Asian glossy starling | 2 | Heard | | Targeted | |
| 3/30/2022 | 8:20 | Bird | Psittacula alexandri | Red-breasted parakeet | 1 | Heard | | Targeted | |
| 3/30/2022 | 8:20 | Bird | Halcyon smyrnensis | White-throated kingfisher | 1 | Heard | | Targeted | |
| 3/30/2022 | 8:20 | Bird | Picus vittatus | Laced woodpecker | 1 | Heard | | Targeted | |
| 3/30/2022 | 8:20 | Bird | Acridotheres javanicus | Javan myna | 2 | Heard | | Targeted | |
| 3/30/2022 | 8:20 | Bird | Pitta moluccensis | Blue-winged pitta | 1 | Heard | | Targeted | |
| 3/30/2022 | 8:20 | Bird | Garrulax leucolophus | White-crested laughingthrush | 3 | Heard | | Targeted | |
| 3/30/2022 | 8:37 | Bird | Acridotheres javanicus | Javan myna | 2 | Heard | | Targeted | |
| 3/30/2022 | 8:37 | Bird | Aplonis panayensis | Asian glossy starling | 2 | Heard | | Targeted | |
| 3/30/2022 | 8:37 | Bird | Oriolus chinensis | Black-naped oriole | 1 | Heard | | Targeted | |
| 3/30/2022 | 8:37 | Bird | Todiramphus chloris | Collared kingfisher | 1 | Heard | | Targeted | |
| 3/30/2022 | 8:37 | Mammal | Unidentified Muridae | NA | 1 | Seen | J1705-08 | Targeted | Inside tree hole |
| 3/30/2022 | 8:37 | Bird | Psittacula alexandri | Red-breasted parakeet | 4 | Heard | | Targeted | |
| 3/30/2022 | 8:37 | Bird | Pycnonotus goiavier | Yellow-vented bulbul | 1 | Heard | | Targeted | |
| 3/30/2022 | 8:42 | Bird | Pitta moluccensis | Blue-winged pitta | 1 | Heard | | Targeted | |
| 3/30/2022 | 8:42 | Bird | Aegithina tiphia | Common iora | 1 | Heard | | Targeted | |
| 3/30/2022 | 8:42 | Bird | Picus vittatus | Laced woodpecker | 1 | Heard | | Targeted | |
| 3/30/2022 | 8:42 | Bird | Oriolus chinensis | Black-naped oriole | 1 | Heard | | Targeted | |
| 3/30/2022 | 8:42 | Bird | Dicaeum cruentatum | Scarlet-backed flowerpecker | 1 | Heard | | Targeted | |
| 3/30/2022 | 8:47 | Bird | Dinopium javanense | Common flameback | 1 | Heard | | Targeted | |

| Date | Time (24h) | Taxon | Scientific name | Common name | Quantity | Observation type (seen/heard/caught/scat/other signs) | Photo no. | Survey method (targeted/incidental/point count/trapping) | Remarks |
|---|---|---|---|---|---|---|---|---|---|
| 3/30/2022 | 8:47 | Bird | Orthotomus atrogularis | Dark-necked tailorbird | 1 | Heard | | Targeted | |
| 3/30/2022 | 8:47 | Bird | Psittacula longicauda | Long-tailed parakeet | 1 | Heard | | Targeted | |
| 3/30/2022 | 8:47 | Bird | Orthotomus sericeus | Rufous-tailed tailorbird | 1 | Heard | | Targeted | |
| 3/30/2022 | 8:47 | Bird | Aegithina tiphia | Common iora | 1 | Heard | | Targeted | |
| 3/30/2022 | 8:51 | Bird | Picus vittatus | Laced woodpecker | 1 | Heard | | Targeted | |
| 3/30/2022 | 8:54 | Mammal | Callosciurus notatus | Plantain squirrel | 2 | Seen | | Targeted | |
| 3/30/2022 | 8:54 | Bird | Pitta moluccensis | Blue-winged pitta | 1 | Heard | | Targeted | |
| 3/30/2022 | 8:54 | Bird | Ducula bicolor | Pied imperial pigeon | 3 | Seen | | Targeted | |
| 3/30/2022 | 8:54 | Bird | Psittacula longicauda | Long-tailed parakeet | 2 | Seen | | Targeted | |
| 3/30/2022 | 8:54 | Bird | Orthotomus sutorius | Common tailorbird | 1 | Heard | | Targeted | |
| 3/30/2022 | 8:54 | Bird | Aegithina tiphia | Common iora | 2 | Heard | | Targeted | |
| 3/30/2022 | 9:07 | Bird | Acridotheres javanicus | Javan myna | 3 | Seen | | Targeted | |
| 3/30/2022 | 9:07 | Bird | Pycnonotus goiavier | Yellow-vented bulbul | 3 | Heard | | Targeted | |
| 3/30/2022 | 9:07 | Bird | Garrulax leucolophus | White-crested laughingthrush | 3 | Heard | | Targeted | |
| 3/30/2022 | 9:07 | Bird | Psittacula alexandri | Red-breasted parakeet | 2 | Heard | | Targeted | |
| 3/30/2022 | 9:07 | Mammal | Callosciurus notatus | Plantain squirrel | 1 | Seen | | Targeted | |
| 3/30/2022 | 9:07 | Bird | Todiramphus chloris | Collared kingfisher | 1 | Heard | | Targeted | |
| 3/30/2022 | 9:12 | Bird | Dicrurus paradiseus | Greater racket-tailed drongo | 1 | Heard | | Targeted | |
| 3/30/2022 | 9:12 | Bird | Aegithina tiphia | Common iora | 2 | Heard | | Targeted | |
| 3/30/2022 | 9:12 | Bird | Mixornis gularis | Pin-striped tit-babbler | 3 | Heard | | Targeted | |
| 3/30/2022 | 9:12 | Bird | Merops viridis | Blue-throated bee-eater | 1 | Seen | | Targeted | |
| 3/30/2022 | 9:12 | Bird | Treron vernans | Pink-necked green pigeon | 1 | Seen | | Targeted | |
| 3/30/2022 | 9:12 | Bird | Aerodramus sp. | NA | 4 | Seen | | Targeted | |
| 3/30/2022 | 9:16 | Mammal | Callosciurus notatus | Plantain squirrel | 1 | Seen | | Targeted | |
| 3/30/2022 | 9:16 | Bird | Psittacula longicauda | Long-tailed parakeet | 1 | Heard | | Targeted | |
| 3/30/2022 | 9:16 | Bird | Psittacula alexandri | Red-breasted parakeet | 1 | Seen | | Targeted | |
| 3/30/2022 | 9:20 | Bird | Oriolus chinensis | Black-naped oriole | 1 | Seen | | Targeted | |
| 3/30/2022 | 9:20 | Bird | Aplonis panayensis | Asian glossy starling | 2 | Seen | | Targeted | |
| 3/30/2022 | 9:20 | Bird | Oriolus chinensis | Black-naped oriole | 1 | Heard | | Targeted | |
| 3/30/2022 | 9:20 | Bird | Aegithina tiphia | Common iora | 1 | Heard | | Targeted | |
| 3/30/2022 | 9:20 | Mammal | Callosciurus notatus | Plantain squirrel | 1 | Seen | | Targeted | |
| 3/30/2022 | 9:20 | Bird | Cinnyris jugularis | Olive-backed sunbird | 1 | Seen | | Targeted | Collecting nesting material |
| 3/30/2022 | 9:20 | Bird | Ploceus philippinus | Baya weaver | 1 | Nest | | Targeted | Incomplete |
| 3/30/2022 | 9:20 | Bird | Vanellus indicus | Red-wattled lapwing | 1 | Heard | | Targeted | |
| 3/30/2022 | 9:20 | Bird | Picus vittatus | Laced woodpecker | 1 | Heard | | Targeted | |
| 3/30/2022 | 9:20 | Bird | Eos bornea | Red lory | 2 | Seen | | Targeted | |
| 4/4/2022 | 12:00 | Butterfly | Melanitis leda leda | Common evening brown | 1 | Seen | | Incidental | |
| 4/4/2022 | 12:10 | Odonata | Trithemis festiva | Indigo dropwing | 1 | Seen | | Incidental | |
| 4/4/2022 | 12:13 | Odonata | Agriocnemis femina | Variable wisp | 1 | Seen | | Incidental | |
| 4/4/2022 | 12:13 | Odonata | Archibasis viola | Violet sprite | 1 | Seen | | Incidental | |
| 4/4/2022 | 12:15 | Bird | Pitta sordida | Hooded pitta | 1 | Seen | | Incidental | |
| 4/4/2022 | 12:26 | Odonata | Brachydiplax chalybea | Blue dasher | 2 | Seen | | Incidental | |
| 4/4/2022 | 12:29 | Butterfly | Flos apidanus saturatus | Plain plushblue | 1 | Seen | | Incidental | |
| 4/4/2022 | 09:10 | Odonata | Rhyothemis phyllis | Yellow-barred flutterer | 20 | Seen | | Targeted | |
| 4/4/2022 | 09:10 | Aculeata | Apis cerana | Eastern honey bee | 2 | Seen | | Targeted | |
| 4/4/2022 | 09:10 | Odonata | Pantala flavescens | Wandering glider | 1 | Seen | | Targeted | |
| 4/4/2022 | 09:10 | Butterfly | Neptis sp. | NA | 1 | Seen | | Targeted | |
| 4/4/2022 | 09:10 | Butterfly | Troides helena cerberus | Common birdwing | 1 | Seen | | Targeted | |
| 4/4/2022 | 09:12 | Aculeata | Stenodyneriellus guttulatus | NA | 1 | Seen | | Targeted | |
| 4/4/2022 | 09:12 | Butterfly | Junonia hedonia ida | Chocolate pansy | 1 | Seen | | Targeted | |
| 4/4/2022 | 09:12 | Odonata | Orthetrum glaucum | Common blue skimmer | 1 | Seen | HB6072 | Targeted | |
| 4/4/2022 | 09:12 | Butterfly | Euchrysops cnejus cnejus | Gram blue | 10 | Seen | | Targeted | |
| 4/4/2022 | 09:15 | Odonata | Rhyothemis phyllis | Yellow-barred flutterer | 1 | Seen | | Targeted | |
| 4/4/2022 | 09:16 | Aculeata | Apis cerana | Eastern honey bee | 1 | Seen | | Targeted | |
| 4/4/2022 | 09:20 | Odonata | Neurothemis fluctuans | Common parasol | 1 | Seen | | Targeted | |
| 4/4/2022 | 09:20 | Aculeata | Ropalidia sumatrae | NA | 1 | Seen | | Targeted | |
| 4/4/2022 | 09:21 | Butterfly | Mycalesis sp. | NA | 2 | Seen | | Targeted | |
| 4/4/2022 | 09:22 | Butterfly | Orsotriaena medus cinerea | Dark grass brown | 1 | Seen | | Targeted | |
| 4/4/2022 | 09:22 | Butterfly | Potanthus omaha omaha | Lesser dart | 1 | Seen | | Targeted | |
| 4/4/2022 | 09:24 | Butterfly | Eurema hecabe contubernalis | Common grass yellow | 1 | Seen | | Targeted | |
| 4/4/2022 | 09:24 | Butterfly | Junonia hedonia ida | Chocolate pansy | 1 | Seen | | Targeted | |
| 4/4/2022 | 09:24 | Butterfly | Papilio polytes romulus | Common mormon | 1 | Seen | | Targeted | |

| Date | Time (24h) | Taxon | Scientific name | Common name | Quantity | Observation type (seen/heard/caught/scat/other signs) | Photo no. | Survey method (targeted/incidental/point count/trapping) | Remarks |
|---|---|---|---|---|---|---|---|---|---|
| 4/4/2022 | 09:24 | Butterfly | Jamides celeno aelianus | Common caerulean | 1 | Seen | | Targeted | |
| 4/4/2022 | 09:24 | Odonata | Copera marginipes | Yellow featherlegs | 1 | Seen | HB6077 | Targeted | |
| 4/4/2022 | 09:30 | Odonata | Copera marginipes | Yellow featherlegs | 1 | Seen | | Targeted | |
| 4/4/2022 | 09:32 | Aculeata | Lipotriches ceratina | NA | 1 | Seen | | Targeted | |
| 4/4/2022 | 09:35 | Odonata | Orthetrum chrysis | Spine-tufted skimmer | 2 | Seen | | Targeted | |
| 4/4/2022 | 09:37 | Odonata | Copera marginipes | Yellow featherlegs | 1 | Seen | | Targeted | |
| 4/4/2022 | 09:43 | Odonata | Copera marginipes | Yellow featherlegs | 1 | Seen | | Targeted | |
| 4/4/2022 | 09:43 | Odonata | Rhyothemis phyllis | Yellow-barred flutterer | 10 | Seen | | Targeted | |
| 4/4/2022 | 09:49 | Odonata | Copera marginipes | Yellow featherlegs | 1 | Seen | | Targeted | |
| 4/4/2022 | 09:49 | Butterfly | Potanthus omaha omaha | Lesser dart | 1 | Seen | HB6080 | Targeted | |
| 4/4/2022 | 09:51 | Odonata | Cratilla metallica | Dark-tipped forest skimmer | 1 | Seen | | Targeted | |
| 4/4/2022 | 09:51 | Odonata | Copera marginipes | Yellow featherlegs | 2 | Seen | | Targeted | |
| 4/4/2022 | 09:54 | Odonata | Copera marginipes | Yellow featherlegs | 2 | Seen | | Targeted | |
| 4/4/2022 | 10:08 | Aculeata | Liris subtessellatus | NA | 1 | Seen | | Targeted | |
| 4/4/2022 | 10:19 | Odonata | Rhodothemis rufa | Common redbolt | 2 | Seen | | Targeted | |
| 4/4/2022 | 10:19 | Odonata | Brachydiplax chalybea | Blue dasher | 1 | Seen | | Targeted | |
| 4/4/2022 | 10:19 | Butterfly | Eurema hecabe contubernalis | Common grass yellow | 1 | Seen | | Targeted | |
| 4/4/2022 | 10:19 | Butterfly | Papilio polytes romulus | Common mormon | 1 | Seen | | Targeted | |
| 4/4/2022 | 10:26 | Butterfly | Elymnias hypermnestra agina | Common palmfly | 2 | Seen | | Targeted | |
| 4/4/2022 | 10:26 | Odonata | Rhyothemis phyllis | Yellow-barred flutterer | 2 | Seen | | Targeted | |
| 4/4/2022 | 10:27 | Butterfly | Catopsilia pomona pomona | Lemon emigrant | 1 | Seen | | Targeted | |
| 4/4/2022 | 10:27 | Butterfly | Graphium sarpedon luctatius | Common bluebottle | 1 | Seen | | Targeted | Ovipositing |
| 4/4/2022 | 10:29 | Odonata | Agrionoptera insignis | Grenadier | 1 | Seen | HB6082 | Targeted | |
| 4/4/2022 | 10:29 | Butterfly | Unidentified Nymphalidae | NA | 1 | Seen | | Targeted | Glassy tiger sp. |
| 4/4/2022 | 10:29 | Butterfly | Lebadea martha parkeri | Knight | 1 | Seen | | Targeted | |
| 4/4/2022 | 10:29 | Aculeata | Tetragonula valdezi | NA | 1 | Seen | | Targeted | |
| 4/4/2022 | 10:38 | Odonata | Lathrecista asiatica | Scarlet grenadier | 1 | Seen | | Targeted | |
| 4/4/2022 | 10:38 | Odonata | Orthetrum chrysis | Spine-tufted skimmer | 1 | Seen | | Targeted | |
| 4/4/2022 | 10:38 | Butterfly | Elymnias hypermnestra agina | Common palmfly | 2 | Seen | | Targeted | |
| 4/4/2022 | 10:38 | Aculeata | Apis cerana | Eastern honey bee | 1 | Seen | | Targeted | |
| 4/4/2022 | 10:38 | Odonata | Agrionoptera insignis | Grenadier | 1 | Seen | | Targeted | |
| 4/4/2022 | 10:45 | Butterfly | Unidentified Nymphalidae | NA | 1 | Seen | HB6083-84 | Targeted | Lascar sp. |
| 4/4/2022 | 10:45 | Butterfly | Delias hyparete metarete | Painted jezebel | 1 | Seen | | Targeted | |
| 4/4/2022 | 10:45 | Odonata | Lathrecista asiatica | Scarlet grenadier | 1 | Seen | | Targeted | |
| 4/4/2022 | 10:45 | Odonata | Agrionoptera insignis | Grenadier | 1 | Seen | | Targeted | |
| 4/4/2022 | 10:49 | Butterfly | Miletus sp. | NA | 1 | Seen | HB6085-86 | Targeted | |
| 4/4/2022 | 10:51 | Odonata | Orthetrum chrysis | Spine-tufted skimmer | 1 | Seen | | Targeted | |
| 4/4/2022 | 11:02 | Butterfly | Papilio demolion demolion | Banded swallowtail | 1 | Seen | HB6090? | Incidental | |
| 4/4/2022 | 11:17 | Moth | Psyche sp. | NA | 1 | Seen | | Incidental | |
| 4/4/2022 | 11:21 | Butterfly | Polyura hebe plautus | Plain nawab | 1 | Seen | HB6096 | Incidental | |
| 4/4/2022 | 20:14 | Fish | Channa striata | Common snakehead/aruan | 1 | Seen | | Targeted | |
| 4/4/2022 | 20:14 | Fish | Clarias cf. batrachus | Common walking catfish | 1 | Seen | | Targeted | |
| 4/4/2022 | 20:14 | Fish | Brachydanio albolineata | Pearl danio | 18 | Seen | | Targeted | |
| 4/4/2022 | 20:14 | Amphibian | Limnonectes blythii | Malayan giant frog | 1 | Seen | | Targeted | |
| 4/4/2022 | 20:14 | Amphibian | Sylvirana guentheri | Guenther's frog | 3 | Heard | | Targeted | |
| 4/4/2022 | 20:14 | Fish | Poecilia reticulata | Guppy | 12 | Seen | | Targeted | |
| 4/4/2022 | 20:20 | Fish | Clarias cf. batrachus | Common walking catfish | 2 | Seen | | Incidental | |
| 4/4/2022 | 20:21 | Reptile | Trachemys scripta | Red-eared slider | 1 | Seen | | Incidental | |
| 4/4/2022 | 20:28 | Fish | Clarias cf. batrachus | Common walking catfish | 1 | Seen | | Targeted | |
| 4/4/2022 | 20:28 | Amphibian | Limnonectes blythii | Malayan giant frog | 2 | Seen | | Targeted | |
| 4/4/2022 | 20:28 | Fish | Brachydanio albolineata | Pearl danio | 34 | Seen | | Targeted | |
| 4/4/2022 | 20:40 | Amphibian | Limnonectes blythii | Malayan giant frog | 1 | Seen | | Targeted | |
| 4/4/2022 | 20:40 | Fish | Clarias cf. batrachus | Common walking catfish | 1 | Seen | | Targeted | |
| 4/4/2022 | 20:40 | Fish | Poecilia reticulata | Guppy | 8 | Seen | | Targeted | |
| 4/4/2022 | 20:40 | Fish | Brachydanio albolineata | Pearl danio | 14 | Seen | | Targeted | |
| 4/4/2022 | 20:48 | Reptile | Heosemys grandis | Giant asian pond turtle | 1 | Seen | | Incidental | |
| 4/4/2022 | 20:54 | Fish | Clarias cf. batrachus | Common walking catfish | 21 | Seen | | Targeted | |
| 4/4/2022 | 20:54 | Amphibian | Sylvirana guentheri | Guenther's frog | 1 | Seen | | Targeted | |
| 4/4/2022 | 20:54 | Amphibian | Limnonectes blythii | Malayan giant frog | 1 | Seen | | Targeted | |
| 4/4/2022 | 21:10 | Fish | Brachydanio albolineata | Pearl danio | 38 | Seen | | Targeted | |
| 4/4/2022 | 21:18 | Fish | Clarias cf. batrachus | Common walking catfish | 5 | Seen | | Targeted | |
| 4/4/2022 | 21:18 | Fish | Brachydanio albolineata | Pearl danio | 50 | Seen | | Targeted | |

| Date | Time (24h) | Taxon | Scientific name | Common name | Quantity | Observation type (seen/heard/caught/scat/other signs) | Photo no. | Survey method (targeted/incidental/point count/trapping) | Remarks |
|---|---|---|---|---|---|---|---|---|---|
| 4/4/2022 | 21:18 | Fish | Poecilia reticulata | Guppy | 12 | Seen | | Targeted | |
| 4/4/2022 | 21:29 | Fish | Brachydanio albolineata | Pearl danio | 35 | Seen | | Targeted | |
| 4/4/2022 | 21:29 | Amphibian | Limnonectes blythii | Malayan giant frog | 3 | Seen | | Targeted | |
| 4/4/2022 | 21:40 | Amphibian | Sylvirana guentheri | Guenther's frog | 1 | Heard | | Targeted | |
| 4/4/2022 | 21:40 | Amphibian | Limnonectes blythii | Malayan giant frog | 1 | Seen | | Targeted | |
| 4/4/2022 | 21:40 | Fish | Brachydanio albolineata | Pearl danio | 10 | Seen | | Targeted | |
| 4/4/2022 | 21:58 | Fish | Clarias cf. batrachus | Common walking catfish | 1 | Seen | | Incidental | |
| 4/4/2022 | 21:58 | Fish | Brachydanio albolineata | Pearl danio | 31 | Seen | | Incidental | |
| 4/5/2022 | 9:00 | Fish | Brachydanio albolineata | Pearl danio | 4 | Caught | VP1550 | Trapping | |
| 4/5/2022 | 9:00 | Fish | Poecilia reticulata | Guppy | 1 | Caught | VP1552 | Trapping | |
| 4/5/2022 | 9:10 | Fish | Monopterus albus | Asian swamp eel | 1 | Caught | VP1555-1563 | Trapping | Small individual |
| 4/5/2022 | 9:10 | Fish | Monopterus albus | Asian swamp eel | 1 | Caught | | Trapping | Large |
| 4/5/2022 | 9:30 | Fish | Brachydanio albolineata | Pearl danio | 1 | Caught | | Trapping | |
| 4/5/2022 | 9:40 | Fish | Monopterus albus | Asian swamp eel | 1 | Caught | | Trapping | Large |
| 4/5/2022 | 19:54 | Amphibian | Sylvirana guentheri | Guenther's frog | 3 | Heard | | Targeted | |
| 4/5/2022 | 19:54 | Amphibian | Microhyla mukhlesuri | East Asian ornate chorus frog | 10 | Heard | | Targeted | |
| 4/5/2022 | 19:54 | Amphibian | Polypedates leucomystax | Four-lined tree frog | 3 | Heard | | Targeted | |
| 4/5/2022 | 19:54 | Bird | Caprimulgus sp. | NA | 1 | Seen | | Targeted | |
| 4/5/2022 | 19:55 | Amphibian | Polypedates leucomystax | Four-lined tree frog | 4 | Heard | | Targeted | |
| 4/5/2022 | 19:55 | Amphibian | Microhyla heymonsi | Dark-sided chorus frog | 1 | Heard | | Targeted | |
| 4/5/2022 | 19:55 | Mammal | Cynopterus brachyotis | Lesser short-nosed fruit bat | 1 | Seen | | Targeted | |
| 4/5/2022 | 19:57 | Bird | Caprimulgus sp. | NA | 1 | Seen | | Targeted | |
| 4/5/2022 | 19:59 | Amphibian | Limnonectes blythii | Malayan giant frog | 1 | Seen | | Targeted | |
| 4/5/2022 | 19:59 | Mammal | Unidentified Muridae | NA | 1 | Seen | | Targeted | |
| 4/5/2022 | 20:02 | Bird | Caprimulgus sp. | NA | 1 | Seen | | Targeted | |
| 4/5/2022 | 20:09 | Amphibian | Limnonectes blythii | Malayan giant frog | 2 | Seen | | Targeted | |
| 4/5/2022 | 20:13 | Amphibian | Limnonectes blythii | Malayan giant frog | 3 | Seen | | Targeted | |
| 4/5/2022 | 20:14 | Amphibian | Microhyla heymonsi | Dark-sided chorus frog | 1 | Seen | | Targeted | |
| 4/5/2022 | 20:19 | Bird | Todiramphus chloris | Collared kingfisher | 1 | Seen | | Targeted | |
| 4/5/2022 | 20:21 | Reptile | Dendrelaphis pictus | Painted bronzeback | 1 | Seen | | Targeted | |
| 4/5/2022 | 20:23 | Reptile | Bronchocela cristatella | Green crested lizard | 1 | Seen | | Targeted | |
| 4/5/2022 | 20:24 | Amphibian | Sylvirana guentheri | Guenther's frog | 1 | Heard | | Targeted | |
| 4/5/2022 | 20:29 | Amphibian | Polypedates leucomystax | Four-lined tree frog | 1 | Heard | | Targeted | |
| 4/5/2022 | 20:29 | Amphibian | Microhyla heymonsi | Dark-sided chorus frog | 2 | Heard | | Targeted | |
| 4/5/2022 | 20:31 | Amphibian | Microhyla heymonsi | Dark-sided chorus frog | 1 | Heard | | Targeted | |
| 4/5/2022 | 20:31 | Amphibian | Microhyla heymonsi | Dark-sided chorus frog | 2 | Heard | | Targeted | |
| 4/5/2022 | 20:36 | Mammal | Cynopterus brachyotis | Lesser short-nosed fruit bat | 3 | Seen | | Targeted | |
| 4/5/2022 | 20:47 | Bird | Gallus gallus | Red junglefowl | 1 | Heard | | Targeted | |
| 4/5/2022 | 20:55 | Amphibian | Microhyla heymonsi | Dark-sided chorus frog | 5 | Heard | | Targeted | |
| 4/5/2022 | 21:07 | Amphibian | Sylvirana guentheri | Guenther's frog | 1 | Heard | | Targeted | |
| 4/5/2022 | 21:11 | Amphibian | Hylarana erythraea | Green paddy frog | 1 | Heard | | Targeted | |
| 4/5/2022 | 21:11 | Amphibian | Sylvirana guentheri | Guenther's frog | 2 | Heard | | Targeted | |
| 4/5/2022 | 21:13 | Amphibian | Limnonectes blythii | Malayan giant frog | 1 | Seen | | Targeted | |
| 4/5/2022 | 21:13 | Amphibian | Sylvirana guentheri | Guenther's frog | 1 | Heard | | Targeted | |
| 4/5/2022 | 21:14 | Amphibian | Limnonectes blythii | Malayan giant frog | 1 | Seen | | Targeted | |
| 4/5/2022 | 21:14 | Amphibian | Hylarana erythraea | Green paddy frog | 1 | Seen | | Targeted | |
| 4/5/2022 | 21:19 | Mammal | Cynopterus brachyotis | Lesser short-nosed fruit bat | 2 | Seen | | Targeted | |
| 4/5/2022 | 21:24 | Reptile | Ahaetulla prasina | Oriental whip snake | 1 | Seen | | Targeted | |
| 4/5/2022 | 21:27 | Mammal | Cynopterus brachyotis | Lesser short-nosed fruit bat | 2 | Seen | | Targeted | |
| 4/5/2022 | 21:32 | Amphibian | Polypedates leucomystax | Four-lined tree frog | 1 | Heard | | Targeted | |
| 4/5/2022 | 21:32 | Amphibian | Sylvirana guentheri | Guenther's frog | 1 | Heard | | Targeted | |
| 4/5/2022 | 21:34 | Amphibian | Limnonectes blythii | Malayan giant frog | 2 | Seen | | Targeted | |
| 4/5/2022 | 21:34 | Amphibian | Sylvirana guentheri | Guenther's frog | 1 | Heard | | Targeted | |
| 4/5/2022 | 21:34 | Mammal | Cynopterus brachyotis | Lesser short-nosed fruit bat | 1 | Seen | | Targeted | |
| 4/5/2022 | 21:37 | Amphibian | Limnonectes blythii | Malayan giant frog | 2 | Seen | | Targeted | |
| 4/5/2022 | 21:38 | Amphibian | Duttaphrynus melanostictus | Asian toad | 5 | Heard | | Targeted | |
| 4/5/2022 | 21:38 | Amphibian | Sylvirana guentheri | Guenther's frog | 1 | Heard | | Targeted | |
| 4/5/2022 | 21:43 | Mammal | Cynopterus brachyotis | Lesser short-nosed fruit bat | 1 | Seen | | Targeted | |
| 4/5/2022 | 21:47 | Amphibian | Microhyla heymonsi | Dark-sided chorus frog | 3 | Heard | | Targeted | |
| 4/5/2022 | 21:47 | Mammal | Cynopterus brachyotis | Lesser short-nosed fruit bat | 1 | Seen | | Targeted | |
| 4/5/2022 | 21:47 | Amphibian | Microhyla mukhlesuri | East Asian ornate chorus frog | 1 | Seen | | Targeted | |
| 4/5/2022 | 21:48 | Amphibian | Sylvirana guentheri | Guenther's frog | 1 | Heard | | Targeted | |

| Date | Time (24h) | Taxon | Scientific name | Common name | Quantity | Observation type (seen/heard/caught/scat/other signs) | Photo no. | Survey method (targeted/incidental/point count/trapping) | Remarks |
|---|---|---|---|---|---|---|---|---|---|
| 4/5/2022 | 21:51 | Amphibian | Limnonectes blythii | Malayan giant frog | 1 | Seen | | Targeted | |
| 4/5/2022 | 21:52 | Amphibian | Sylvirana guentheri | Guenther's frog | 1 | Seen | | Targeted | |
| 4/5/2022 | 21:54 | Amphibian | Limnonectes blythii | Malayan giant frog | 1 | Seen | | Targeted | |
| 4/5/2022 | 21:54 | Mammal | Cynopterus brachyotis | Lesser short-nosed fruit bat | 1 | Seen | | Targeted | |
| 4/5/2022 | 21:54 | Mammal | Unidentified Muridae | NA | 1 | Seen | | Targeted | |
| 4/5/2022 | 21:55 | Amphibian | Limnonectes blythii | Malayan giant frog | 1 | Seen | | Targeted | |
| 4/5/2022 | 21:56 | Amphibian | Limnonectes blythii | Malayan giant frog | 2 | Seen | | Targeted | |
| 4/5/2022 | 21:56 | Mammal | Unidentified Muridae | NA | 1 | Seen | | Targeted | |
| 4/5/2022 | 21:57 | Amphibian | Limnonectes blythii | Malayan giant frog | 1 | Seen | | Targeted | |
| 4/5/2022 | 21:59 | Bird | Gallus gallus | Red junglefowl | 1 | Heard | | Targeted | |
| 4/5/2022 | 22:06 | Bird | Gallus gallus | Red junglefowl | 1 | Heard | | Targeted | |
| 4/5/2022 | 22:08 | Mammal | Cynopterus brachyotis | Lesser short-nosed fruit bat | 1 | Seen | | Targeted | |
| 4/5/2022 | 22:08 | Bird | Rallina fasciata | Red-legged crake | 1 | Heard | | Targeted | |
| 4/5/2022 | 22:08 | Amphibian | Microhyla heymonsi | Dark-sided chorus frog | 2 | Heard | | Targeted | |
| 4/5/2022 | 22:10 | Mammal | Cynopterus brachyotis | Lesser short-nosed fruit bat | 1 | Seen | | Targeted | |
| 4/5/2022 | 22:16 | Reptile | Dendrelaphis pictus | Painted bronzeback | 2 | Seen | | Targeted | |
| 4/5/2022 | 22:16 | Mammal | Unidentified Muridae | NA | 1 | Seen | | Targeted | |
| 4/5/2022 | 22:16 | Amphibian | Microhyla mukhlesuri | East Asian ornate chorus frog | 15 | Heard | | Targeted | |
| 4/5/2022 | 22:16 | Amphibian | Sylvirana guentheri | Guenther's frog | 1 | Heard | | Targeted | |
| 4/5/2022 | 22:26 | Mammal | Paradoxurus musangus | Sumatran palm civet | 1 | Seen | | Incidental | |
| 4/5/2022 | 20:08 | Mammal | Saccolaimus saccolaimus | Pouch tomb bat | N.A | Acoustic | | Targeted | 20220405_200809.wav |
| 4/5/2022 | 20:08 | Mammal | Saccolaimus saccolaimus | Pouch tomb bat | N.A | Acoustic | | Targeted | 20220405_200844.wav |
| 4/5/2022 | 20:08 | Mammal | Saccolaimus saccolaimus | Pouch tomb bat | N.A | Acoustic | | Targeted | 20220405_200826.wav |
| 4/5/2022 | 20:11 | Mammal | Scotophilus kuhlii | Lesser Asian house bat | N.A | Acoustic | | Targeted | 20220405_201118.wav |
| 4/5/2022 | 20:14 | Mammal | Saccolaimus saccolaimus | Pouch tomb bat | N.A | Acoustic | | Targeted | 20220405_201442.wav |
| 4/5/2022 | 20:22 | Mammal | Scotophilus kuhlii | Lesser Asian house bat | N.A | Acoustic | | Targeted | 20220405_202242.wav |
| 4/5/2022 | 20:22 | Mammal | Scotophilus kuhlii | Lesser Asian house bat | N.A | Acoustic | | Targeted | 20220405_202234.wav |
| 4/5/2022 | 20:23 | Mammal | Scotophilus kuhlii | Lesser Asian house bat | N.A | Acoustic | | Targeted | 20220405_202340.wav |
| 4/5/2022 | 20:24 | Mammal | Myotis muricola | Asian whiskered myotis | N.A | Acoustic | | Targeted | 20220405_202448.wav |
| 4/5/2022 | 20:24 | Mammal | Scotophilus kuhlii | Lesser Asian house bat | N.A | Acoustic | | Targeted | 20220405_202454.wav |
| 4/5/2022 | 20:27 | Mammal | Scotophilus kuhlii | Lesser Asian house bat | N.A | Acoustic | | Targeted | 20220405_202721.wav |
| 4/5/2022 | 20:27 | Mammal | Scotophilus kuhlii | Lesser Asian house bat | N.A | Acoustic | | Targeted | 20220405_202739.wav |
| 4/5/2022 | 20:27 | Mammal | Scotophilus kuhlii | Lesser Asian house bat | N.A | Acoustic | | Targeted | 20220405_202726.wav |
| 4/5/2022 | 20:29 | Mammal | Scotophilus kuhlii | Lesser Asian house bat | N.A | Acoustic | | Targeted | 20220405_202924.wav |
| 4/5/2022 | 20:31 | Mammal | Scotophilus kuhlii | Lesser Asian house bat | N.A | Acoustic | | Targeted | 20220405_203154.wav |
| 4/5/2022 | 20:31 | Mammal | Scotophilus kuhlii | Lesser Asian house bat | N.A | Acoustic | | Targeted | 20220405_203141.wav |
| 4/5/2022 | 20:32 | Mammal | Scotophilus kuhlii | Lesser Asian house bat | N.A | Acoustic | | Targeted | 20220405_203203.wav |
| 4/5/2022 | 20:32 | Mammal | Scotophilus kuhlii | Lesser Asian house bat | N.A | Acoustic | | Targeted | 20220405_203217.wav |
| 4/5/2022 | 20:32 | Mammal | Scotophilus kuhlii | Lesser Asian house bat | N.A | Acoustic | | Targeted | 20220405_203230.wav |
| 4/5/2022 | 20:34 | Mammal | Saccolaimus saccolaimus | Pouch tomb bat | N.A | Acoustic | | Targeted | 20220405_203410.wav |
| 4/5/2022 | 20:41 | Mammal | Saccolaimus saccolaimus | Pouch tomb bat | N.A | Acoustic | | Targeted | 20220405_204144.wav |
| 4/5/2022 | 20:48 | Mammal | Saccolaimus saccolaimus | Pouch tomb bat | N.A | Acoustic | | Targeted | 20220405_204838.wav |
| 4/5/2022 | 20:54 | Mammal | Saccolaimus saccolaimus | Pouch tomb bat | N.A | Acoustic | | Targeted | 20220405_205451.wav |
| 4/5/2022 | 20:57 | Mammal | Saccolaimus saccolaimus | Pouch tomb bat | N.A | Acoustic | | Targeted | 20220405_205724.wav |
| 4/5/2022 | 20:57 | Mammal | Scotophilus kuhlii | Lesser Asian house bat | N.A | Acoustic | | Targeted | 20220405_205735.wav |
| 4/5/2022 | 21:07 | Mammal | Saccolaimus saccolaimus | Pouch tomb bat | N.A | Acoustic | | Targeted | 20220405_210759.wav |
| 4/5/2022 | 21:11 | Mammal | Scotophilus kuhlii | Lesser Asian house bat | N.A | Acoustic | | Targeted | 20220405_211110.wav |
| 4/5/2022 | 21:12 | Mammal | Scotophilus kuhlii | Lesser Asian house bat | N.A | Acoustic | | Targeted | 20220405_211234.wav |
| 4/5/2022 | 21:12 | Mammal | Scotophilus kuhlii | Lesser Asian house bat | N.A | Acoustic | | Targeted | 20220405_211225.wav |
| 4/5/2022 | 21:13 | Mammal | Scotophilus kuhlii | Lesser Asian house bat | N.A | Acoustic | | Targeted | 20220405_211337.wav |
| 4/5/2022 | 21:13 | Mammal | Saccolaimus saccolaimus | Pouch tomb bat | N.A | Acoustic | | Targeted | 20220405_211324.wav |
| 4/5/2022 | 21:13 | Mammal | Saccolaimus saccolaimus | Pouch tomb bat | N.A | Acoustic | | Targeted | 20220405_211342.wav |
| 4/5/2022 | 21:14 | Mammal | Saccolaimus saccolaimus | Pouch tomb bat | N.A | Acoustic | | Targeted | 20220405_211404.wav |
| 4/5/2022 | 21:17 | Mammal | Saccolaimus saccolaimus | Pouch tomb bat | N.A | Acoustic | | Targeted | 20220405_211737.wav |
| 4/5/2022 | 21:26 | Mammal | Saccolaimus saccolaimus | Pouch tomb bat | N.A | Acoustic | | Targeted | 20220405_212630.wav |
| 4/5/2022 | 21:26 | Mammal | Myotis muricola | Asian whiskered myotis | N.A | Acoustic | | Targeted | 20220405_212630.wav |
| 4/5/2022 | 21:27 | Mammal | Saccolaimus saccolaimus | Pouch tomb bat | N.A | Acoustic | | Targeted | 20220405_212702.wav |
| 4/5/2022 | 21:28 | Mammal | Saccolaimus saccolaimus | Pouch tomb bat | N.A | Acoustic | | Targeted | 20220405_212848.wav |
| 4/5/2022 | 21:28 | Mammal | Taphozous melanopogon | Black-bearded tomb bat | N.A | Acoustic | | Targeted | 20220405_212848.wav |
| 4/5/2022 | 21:29 | Mammal | Saccolaimus saccolaimus | Pouch tomb bat | N.A | Acoustic | | Targeted | 20220405_212933.wav |
| 4/5/2022 | 21:29 | Mammal | Scotophilus kuhlii | Lesser Asian house bat | N.A | Acoustic | | Targeted | 20220405_212951.wav |
| 4/5/2022 | 21:29 | Mammal | Taphozous melanopogon | Black-bearded tomb bat | N.A | Acoustic | | Targeted | 20220405_212901.wav |

| Date | Time (24h) | Taxon | Scientific name | Common name | Quantity | Observation type (seen/heard/caught/scat/other signs) | Photo no. | Survey method (targeted/incidental/point count/trapping) | Remarks |
|---|---|---|---|---|---|---|---|---|---|
| 4/5/2022 | 21:29 | Mammal | Taphozous melanopogon | Black-bearded tomb bat | N.A | Acoustic | | Targeted | 20220405_212907.wav |
| 4/5/2022 | 21:30 | Mammal | Scotophilus kuhlii | Lesser Asian house bat | N.A | Acoustic | | Targeted | 20220405_213050.wav |
| 4/5/2022 | 21:30 | Mammal | Scotophilus kuhlii | Lesser Asian house bat | N.A | Acoustic | | Targeted | 20220405_213057.wav |
| 4/5/2022 | 21:46 | Mammal | Saccolaimus saccolaimus | Pouch tomb bat | N.A | Acoustic | | Targeted | 20220405_214616.wav |
| 4/5/2022 | 21:51 | Mammal | Saccolaimus saccolaimus | Pouch tomb bat | N.A | Acoustic | | Targeted | 20220405_215155.wav |
| 4/5/2022 | 21:52 | Mammal | Saccolaimus saccolaimus | Pouch tomb bat | N.A | Acoustic | | Targeted | 20220405_215202.wav |
| 4/5/2022 | 21:52 | Mammal | Saccolaimus saccolaimus | Pouch tomb bat | N.A | Acoustic | | Targeted | 20220405_215233.wav |
| 4/5/2022 | 21:53 | Mammal | Scotophilus kuhlii | Lesser Asian house bat | N.A | Acoustic | | Targeted | 20220405_215322.wav |
| 4/5/2022 | 21:53 | Mammal | Scotophilus kuhlii | Lesser Asian house bat | N.A | Acoustic | | Targeted | 20220405_215330.wav |
| 4/5/2022 | 21:54 | Mammal | Saccolaimus saccolaimus | Pouch tomb bat | N.A | Acoustic | | Targeted | 20220405_215402.wav |
| 4/5/2022 | 21:56 | Mammal | Scotophilus kuhlii | Lesser Asian house bat | N.A | Acoustic | | Targeted | 20220405_215625.wav |
| 4/5/2022 | 21:56 | Mammal | Scotophilus kuhlii | Lesser Asian house bat | N.A | Acoustic | | Targeted | 20220405_215612.wav |
| 4/5/2022 | 21:57 | Mammal | Saccolaimus saccolaimus | Pouch tomb bat | N.A | Acoustic | | Targeted | 20220405_215747.wav |
| 4/5/2022 | 22:07 | Mammal | Scotophilus kuhlii | Lesser Asian house bat | N.A | Acoustic | | Targeted | 20220405_220714.wav |
| 4/5/2022 | 22:11 | Mammal | Saccolaimus saccolaimus | Pouch tomb bat | N.A | Acoustic | | Targeted | 20220405_221147.wav |
| 4/5/2022 | 22:14 | Mammal | Scotophilus kuhlii | Lesser Asian house bat | N.A | Acoustic | | Targeted | 20220405_221453.wav |
| 4/5/2022 | 22:15 | Mammal | Scotophilus kuhlii | Lesser Asian house bat | N.A | Acoustic | | Targeted | 20220405_221517.wav |
| 4/5/2022 | 22:15 | Mammal | Scotophilus kuhlii | Lesser Asian house bat | N.A | Acoustic | | Targeted | 20220405_221551.wav |
| 4/5/2022 | 22:15 | Mammal | Scotophilus kuhlii | Lesser Asian house bat | N.A | Acoustic | | Targeted | 20220405_221543.wav |
| 4/5/2022 | 22:15 | Mammal | Scotophilus kuhlii | Lesser Asian house bat | N.A | Acoustic | | Targeted | 20220405_221558.wav |
| 4/5/2022 | 22:16 | Mammal | Scotophilus kuhlii | Lesser Asian house bat | N.A | Acoustic | | Targeted | 20220405_221631.wav |
| 4/5/2022 | 22:16 | Mammal | Scotophilus kuhlii | Lesser Asian house bat | N.A | Acoustic | | Targeted | 20220405_221613.wav |
| 4/5/2022 | 22:16 | Mammal | Scotophilus kuhlii | Lesser Asian house bat | N.A | Acoustic | | Targeted | 20220405_221639.wav |
| 4/5/2022 | 22:16 | Mammal | Scotophilus kuhlii | Lesser Asian house bat | N.A | Acoustic | | Targeted | 20220405_221653.wav |
| 4/5/2022 | 22:17 | Mammal | Scotophilus kuhlii | Lesser Asian house bat | N.A | Acoustic | | Targeted | 20220405_221734.wav |
| 4/5/2022 | 22:17 | Mammal | Scotophilus kuhlii | Lesser Asian house bat | N.A | Acoustic | | Targeted | 20220405_221708.wav |
| 4/5/2022 | 22:17 | Mammal | Scotophilus kuhlii | Lesser Asian house bat | N.A | Acoustic | | Targeted | 20220405_221719.wav |
| 4/5/2022 | 22:17 | Mammal | Saccolaimus saccolaimus | Pouch tomb bat | N.A | Acoustic | | Targeted | 20220405_221739.wav |
| 4/5/2022 | 22:17 | Mammal | Scotophilus kuhlii | Lesser Asian house bat | N.A | Acoustic | | Targeted | 20220405_221739.wav |
| 4/5/2022 | 22:17 | Mammal | Scotophilus kuhlii | Lesser Asian house bat | N.A | Acoustic | | Targeted | 20220405_221751.wav |
| 4/5/2022 | 22:17 | Mammal | Saccolaimus saccolaimus | Pouch tomb bat | N.A | Acoustic | | Targeted | 20220405_221751.wav |
| 4/6/2022 | 9:22 | Fish | Brachydanio albolineata | Pearl danio | 9 | Seen | | Targeted | |
| 4/6/2022 | 9:22 | Fish | Poecilia reticulata | Guppy | 80 | Seen | | Targeted | |
| 4/6/2022 | 9:22 | Odonata | Prodasineura humeralis | Orange-striped threadtail | 3 | Seen | | Targeted | |
| 4/6/2022 | 9:22 | Odonata | Copera marginipes | Yellow featherlegs | 6 | Seen | J1785 | Targeted | |
| 4/6/2022 | 9:22 | Fish | Poecilia reticulata | Guppy | 6 | Caught | | Targeted | Bullet trap |
| 4/6/2022 | 9:22 | Odonata | Archibasis viola | Violet sprite | 1 | Seen | | Targeted | |
| 4/6/2022 | 9:40 | Amphibian | Limnonectes blythii | Malayan giant frog | 2 | Seen | | Targeted | |
| 4/6/2022 | 9:40 | Fish | Brachydanio albolineata | Pearl danio | 3 | Seen | | Targeted | |
| 4/6/2022 | 9:40 | Odonata | Prodasineura humeralis | Orange-striped threadtail | 1 | Seen | | Targeted | |
| 4/6/2022 | 9:40 | Fish | Poecilia reticulata | Guppy | 2 | Seen | | Targeted | |
| 4/6/2022 | 9:50 | Mollusc | Tylomelania sp.? | NA | 1 | Caught | IMG6529-30 | Targeted | Bullet trap |
| 4/6/2022 | 9:50 | Fish | Poecilia reticulata | Guppy | 2 | Seen | | Targeted | |
| 4/6/2022 | 9:50 | Odonata | Archibasis viola | Violet sprite | 1 | Seen | | Targeted | |
| 4/6/2022 | 9:50 | Odonata | Copera marginipes | Yellow featherlegs | 1 | Seen | | Targeted | |
| 4/6/2022 | 10:07 | Bird | Alcedo meninting | Blue-eared kingfisher | 1 | Seen | | Targeted | Identified by Movin; skimming water |
| 4/6/2022 | 10:07 | Odonata | Unidentified dragonfly larvae | NA | 1 | Seen | J6535 | Incidental | Collected. Possibly grenadier. |
| 4/6/2022 | 10:07 | Odonata | Copera sp. | NA | 1 | Larvae | | Incidental | |
| 4/6/2022 | 10:07 | Odonata | Copera vittata | Variable featherlegs | 1 | Seen | J6533 | Targeted | Collected |
| 4/6/2022 | 10:07 | Odonata | Copera marginipes | Yellow featherlegs | 1 | Seen | | Targeted | |
| 4/6/2022 | 10:07 | Odonata | Neurothemis fluctuans | Common parasol | 1 | Seen | | Targeted | |
| 4/6/2022 | 10:07 | Fish | Clarias cf. batrachus | Common walking catfish | 2 | Seen | J1795-99 | Targeted | Adults |
| 4/6/2022 | 10:20 | Amphibian | Limnonectes blythii | Malayan giant frog | 1 | Seen | | Incidental | In stream |
| 4/6/2022 | 10:20 | Odonata | Neurothemis fluctuans | Common parasol | 1 | Seen | | Incidental | In stream |
| 4/6/2022 | 10:20 | Odonata | Ceriagrion cerinorubellum | Ornate coraltail | 1 | Seen | | Incidental | In stream |
| 4/6/2022 | 10:20 | Reptile | Eutropis multifasciata | Many-lined sun skink | 1 | Seen | | Incidental | Forest |
| 4/6/2022 | 10:20 | Odonata | Cratilla metallica | Dark-tipped forest skimmer | 1 | Seen | J1800 | Incidental | |
| 4/6/2022 | 10:29 | Odonata | Archibasis viola | Violet sprite | 2 | Seen | J1803 | Targeted | |
| 4/6/2022 | 10:29 | Fish | Brachydanio albolineata | Pearl danio | 14 | Seen | | Targeted | |
| 4/6/2022 | 10:45 | Fish | Brachydanio albolineata | Pearl danio | 5 | Seen | | Targeted | |
| 4/6/2022 | 10:45 | Fish | Clarias cf. batrachus | Common walking catfish | 1 | Seen | | Targeted | |
| 4/6/2022 | 10:45 | Odonata | Copera vittata | Variable featherlegs | 8 | Seen | | Targeted | |

| Date | Time (24h) | Taxon | Scientific name | Common name | Quantity | Observation type (seen/heard/caught/scat/other signs) | Photo no. | Survey method (targeted/incidental/point count/trapping) | Remarks |
|---|---|---|---|---|---|---|---|---|---|
| 4/6/2022 | 10:45 | Odonata | Archibasis viola | Violet sprite | 1 | Seen | | Targeted | |
| 4/6/2022 | 10:58 | Reptile | Eutropis multifasciata | Many-lined sun skink | 1 | Seen | | Targeted | Bullet trap |
| 4/6/2022 | 10:58 | Mollusc | Tylomelania sp.? | NA | 1 | Caught | IMG6540-41 | Targeted | Bullet trap |
| 4/6/2022 | 10:58 | Mollusc | Tylomelania sp.? | NA | 1 | Caught | IMG6540-41 | Targeted | Bullet trap |
| 4/6/2022 | 10:58 | Fish | Brachydanio albolineata | Pearl danio | 34 | Seen | | Targeted | |
| 4/6/2022 | 10:58 | Fish | Clarias sp. | NA | 1 | Seen | | Targeted | |
| 4/6/2022 | 10:58 | Fish | Poecilia reticulata | Guppy | 2 | Seen | | Targeted | |
| 4/6/2022 | 10:58 | Odonata | Agrionoptera insignis | Grenadier | 1 | Seen | | Targeted | |
| 4/6/2022 | 10:58 | Fish | Brachydanio albolineata | Pearl danio | 1 | Caught | | Targeted | Bullet trap |
| 4/6/2022 | 10:58 | Odonata | Copera vittata | Variable featherlegs | 6 | Seen | J1815 | Targeted | |
| 4/6/2022 | 11:13 | Fish | Brachydanio albolineata | Pearl danio | 35 | Seen | | Targeted | |
| 4/6/2022 | 11:13 | Odonata | Unidentified odonate larve (aeshnidae) | NA | 1 | Seen | J1817 | Incidental | |
| 4/6/2022 | 11:13 | Odonata | Unidentified Aeshnidae | NA | 1 | Seen | | Targeted | Large |
| 4/6/2022 | 11:13 | Fish | Poecilia reticulata | Guppy | 14 | Seen | | Targeted | |
| 4/6/2022 | 11:39 | Odonata | Trithemis aurora | Crimson dropwing | 4 | Seen | | Incidental | |
| 4/6/2022 | 11:39 | Fish | Brachydanio albolineata | Pearl danio | 9 | Seen | | Incidental | |
| 4/6/2022 | 11:39 | Odonata | Neurothemis fluctuans | Common parasol | 4 | Seen | | Incidental | |
| 4/6/2022 | 11:39 | Odonata | Pseudagrion microcephalum | Blue sprite | 1 | Seen | | Incidental | Larve |
| 4/6/2022 | 11:39 | Odonata | Crocothemis servilia | Common scarlet | 1 | Seen | | Incidental | |
| 4/6/2022 | 11:39 | Amphibian | Unidentified frog | NA | 1 | Seen | | Incidental | |
| 4/6/2022 | 11:39 | Odonata | Archibasis viola | Violet sprite | 1 | Seen | | Incidental | |
| 4/6/2022 | 11:39 | Odonata | Copera marginipes | Yellow featherlegs | 6 | Seen | | Incidental | |
| 4/6/2022 | 11:39 | Bird | Nisaetus cirrhatus | Changeable hawk-eagle | 1 | Heard | | Incidental | |
| 4/6/2022 | 11:39 | Odonata | Pseudagrion microcephalum | Blue sprite | 7 | Seen | | Targeted | |
| 4/6/2022 | 11:54 | Odonata | Orthetrum glaucum | Common blue skimmer | 1 | Seen | | Targeted | |
| 4/6/2022 | 11:54 | Odonata | Orthetrum luzonicum | Slender blue skimmer | 1 | Seen | | Targeted | |
| 4/6/2022 | 11:54 | Odonata | Neurothemis fluctuans | Common parasol | 7 | Seen | | Targeted | |
| 4/6/2022 | 11:54 | Odonata | Copera marginipes | Yellow featherlegs | 5 | Seen | | Targeted | 2 mating pairs |
| 4/6/2022 | 11:54 | Odonata | Pseudagrion microcephalum | Blue sprite | 2 | Seen | | Targeted | |
| 4/6/2022 | 11:54 | Odonata | Orthetrum chrysis | Spine-tufted skimmer | 1 | Seen | | Targeted | |
| 4/6/2022 | 11:54 | Odonata | Archibasis viola | Violet sprite | 1 | Seen | | Targeted | |
| 4/6/2022 | 11:54 | Odonata | Agriocnemis femina | Variable wisp | 1 | Seen | | Targeted | |
| 4/6/2022 | 11:54 | Odonata | Trithemis aurora | Crimson dropwing | 1 | Seen | | Targeted | |
| 4/6/2022 | 11:54 | Butterfly | Tanaecia iapis puseda | Horsfield's baron | 1 | Seen | | Incidental | |
| 4/9/2022 | 8:56 | Odonata | Neurothemis fluctuans | Common parasol | 7 | Seen | | Targeted | |
| 4/9/2022 | 8:56 | Bird | Pitta moluccensis | Blue-winged pitta | 1 | Heard | | Incidental | |
| 4/9/2022 | 8:59 | Odonata | Copera marginipes | Yellow featherlegs | 8 | Seen | | Targeted | |
| 4/9/2022 | 9:05 | Odonata | Agriocnemis femina | Variable wisp | 1 | Seen | | Targeted | |
| 4/9/2022 | 9:05 | Butterfly | Iambrix salsala salsala | Chestnut bob | 3 | Seen | | Targeted | |
| 4/9/2022 | 9:05 | Aculeata | Liostenogaster nitidipennis | NA | 1 | Seen | | Targeted | |
| 4/9/2022 | 9:05 | Butterfly | Mycalesis mineus macromalayana | Dark brand bush brown | 1 | Seen | | Targeted | |
| 4/9/2022 | 9:13 | Odonata | Copera marginipes | Yellow featherlegs | 1 | Seen | | Targeted | |
| 4/9/2022 | 9:13 | Butterfly | Euchrysops cnejus cnejus | Gram blue | 3 | Seen | | Targeted | |
| 4/9/2022 | 9:13 | Butterfly | Iambrix salsala salsala | Chestnut bob | 1 | Seen | | Targeted | |
| 4/9/2022 | 9:13 | Butterfly | Jamides celeno aelianus | Common caerulean | 1 | Seen | | Targeted | |
| 4/9/2022 | 9:13 | Aculeata | Nomia strigata | Pearly-banded bee | 1 | Seen | | Targeted | |
| 4/9/2022 | 9:13 | Aculeata | Stenodyneriellus guttulatus | NA | 1 | Seen | | Targeted | |
| 4/9/2022 | 9:25 | Butterfly | Euchrysops cnejus cnejus | Gram blue | 1 | Seen | | Targeted | |
| 4/9/2022 | 9:25 | Aculeata | Ropalidia jacobsoni | NA | 7 | Seen | Gan, J1840 | Targeted | Wasp nest here |
| 4/9/2022 | 9:30 | Aculeata | Apis cerana | Eastern honey bee | 3 | Seen | | Targeted | |
| 4/9/2022 | 9:30 | Butterfly | Mycalesis perseoides perseoides | Burmese bush brown | 1 | Seen | | Targeted | |
| 4/9/2022 | 9:30 | Bird | Vanellus indicus | Red-wattled lapwing | 2 | Seen | | Targeted | On grass patch |
| 4/9/2022 | 9:35 | Butterfly | Ideopsis vulgaris macrina | Blue glassy tiger | 1 | Seen | | Targeted | |
| 4/9/2022 | 9:35 | Aculeata | Megachile subrixator | NA | 1 | Seen | | Targeted | Collected |
| 4/9/2022 | 9:35 | Mammal | Paradoxurus musangus | Sumatran palm civet | 1 | Scat | J1843-45 | Incidental | |
| 4/9/2022 | 9:38 | Butterfly | Eurema hecabe contubernalis | Common grass yellow | 1 | Seen | | Targeted | |
| 4/9/2022 | 9:38 | Butterfly | Neptis hylas papaja | Common sailor | 3 | Seen | J1847 | Targeted | |
| 4/9/2022 | 9:38 | Butterfly | Orsotriaena medus cinerea | Dark grass brown | 1 | Seen | J1846 | Targeted | |
| 4/9/2022 | 9:38 | Odonata | Rhyothemis phyllis | Yellow-barred flutterer | 2 | Seen | | Targeted | |
| 4/9/2022 | 9:47 | Butterfly | Unidentified Hesperiidae | NA | 1 | Seen | J1849 | Targeted | Swift |
| 4/9/2022 | 9:52 | Butterfly | Papilio polytes romulus | Common mormon | 1 | Seen | | Targeted | Flowering syzygium polyanthum at this s |
| 4/9/2022 | 9:58 | Butterfly | Eurema hecabe contubernalis | Common grass yellow | 1 | Seen | | Targeted | |

| Date | Time (24h) | Taxon | Scientific name | Common name | Quantity | Observation type (seen/heard/caught/scat/other signs) | Photo no. | Survey method (targeted/incidental/point count/trapping) | Remarks |
|---|---|---|---|---|---|---|---|---|---|
| 4/9/2022 | 10:02 | Odonata | Orthetrum sabina | Variegated green skimmer | 1 | Seen | | Targeted | |
| 4/9/2022 | 10:09 | Butterfly | Prosotas dubiosa lumpura | Tailless line blue | 1 | Seen | | Targeted | |
| 4/9/2022 | 10:09 | Aculeata | Xylocopa latipes | Broad-handed carpenter bee | 1 | Seen | | Targeted | |
| 4/9/2022 | 10:51 | Butterfly | Mycalesis perseoides perseoides | Burmese bush brown | 1 | Seen | J1852 | Targeted | |
| 4/9/2022 | 10:55 | Butterfly | Zizula hylax pygmaea | Pygmy grass blue | 20 | Seen | | Targeted | |
| 4/9/2022 | 10:58 | Butterfly | Iambrix salsala salsala | Chestnut bob | 1 | Seen | | Targeted | |
| 4/9/2022 | 10:58 | Odonata | Trithemis aurora | Crimson dropwing | 1 | Seen | | Targeted | |
| 4/9/2022 | 11:05 | Butterfly | Iambrix salsala salsala | Chestnut bob | 1 | Seen | | Targeted | |
| 4/9/2022 | 11:05 | Butterfly | Junonia hedonia ida | Chocolate pansy | 1 | Seen | | Targeted | |
| 4/9/2022 | 11:05 | Butterfly | Leptosia nina malayana | Psyche | 1 | Seen | | Targeted | |
| 4/9/2022 | 11:05 | Butterfly | Mycalesis mineus macromalayana | Dark brand bush brown | 1 | Seen | | Targeted | |
| 4/9/2022 | 11:11 | Aculeata | Apis cerana | Eastern honey bee | 1 | Seen | | Targeted | |
| 4/9/2022 | 11:11 | Odonata | Lathrecista asiatica | Scarlet grenadier | 1 | Seen | J1853-56 | Targeted | |
| 4/9/2022 | 11:11 | Odonata | Trithemis aurora | Crimson dropwing | 2 | Seen | | Targeted | 1 male, 1 female |
| 4/9/2022 | 11:11 | Butterfly | Zizula hylax pygmaea | Pygmy grass blue | 1 | Seen | | Targeted | |
| 4/9/2022 | 11:15 | Odonata | Rhyothemis phyllis | Yellow-barred flutterer | 2 | Seen | | Targeted | |
| 4/9/2022 | 11:24 | Odonata | Gynacantha sp. | NA | 1 | Seen | | Targeted | |
| 4/9/2022 | 11:28 | Mammal | Sus scrofa | Eurasian wild boar | 1 | Seen | | Incidental | |
| 4/9/2022 | 11:32 | Mammal | Sus scrofa | Eurasian wild boar | 3 | Seen | | Incidental | |
| 4/9/2022 | 11:37 | Odonata | Gynacantha subinterrupta | Dingy duskhawker | 1 | Seen | Gan | Targeted | |
| 4/9/2022 | 11:37 | Butterfly | Miletus sp. | NA | 1 | Seen | Gan | Targeted | |
| 4/9/2022 | 11:47 | Butterfly | Papilio polytes romulus | Common mormon | 1 | Seen | | Targeted | |
| 4/9/2022 | 11:47 | Odonata | Rhyothemis phyllis | Yellow-barred flutterer | 6 | Seen | | Targeted | |
| 4/9/2022 | 11:50 | Butterfly | Oriens gola pseudolus | Common dartlet | 1 | Seen | | Incidental | Orange |
| 4/9/2022 | 11:53 | Odonata | Cratilla metallica | Dark-tipped forest skimmer | 6 | Seen | | Incidental | |
| 4/9/2022 | 11:53 | Butterfly | Elymnias hypermnestra agina | Common palmfly | 1 | Seen | | Incidental | |
| 4/9/2022 | 11:58 | Aculeata | Megachile laticeps | NA | 1 | Seen | | Incidental | |
| 4/9/2022 | 11:58 | Butterfly | Neptis hylas papaja | Common sailor | 1 | Seen | | Incidental | |
| 4/9/2022 | 11:58 | Odonata | Orthetrum sabina | Variegated green skimmer | 1 | Seen | | Incidental | |
| 4/9/2022 | 11:58 | Aculeata | Ropalidia sumatrae | NA | 1 | Seen | | Incidental | |
| 4/9/2022 | 12:03 | Butterfly | Oriens gola pseudolus | Common dartlet | 1 | Seen | | Incidental | Orange |
| 4/11/2022 | 6:51 | Bird | Picus vittatus | Laced woodpecker | 1 | Heard | | Targeted | |
| 4/11/2022 | 6:51 | Bird | Psilopogon lineatus | Lineated barbet | 1 | Heard | | Targeted | |
| 4/11/2022 | 6:51 | Bird | Oriolus chinensis | Black-naped oriole | 2 | Heard | | Targeted | |
| 4/11/2022 | 6:51 | Bird | Aegithina tiphia | Common iora | 1 | Heard | | Targeted | |
| 4/11/2022 | 6:51 | Mammal | Callosciurus notatus | Plantain squirrel | 4 | Seen | | Targeted | |
| 4/11/2022 | 6:51 | Bird | Garrulax leucolophus | White-crested laughingthrush | 3 | Heard | | Targeted | |
| 4/11/2022 | 6:51 | Bird | Mixornis gularis | Pin-striped tit-babbler | 3 | Heard | | Targeted | |
| 4/11/2022 | 6:52 | Bird | Dicaeum cruentatum | Scarlet-backed flowerpecker | 1 | Heard | | Targeted | |
| 4/11/2022 | 6:52 | Bird | Acridotheres javanicus | Javan myna | 2 | Seen | | Targeted | |
| 4/11/2022 | 6:54 | Bird | Psittacula alexandri | Red-breasted parakeet | 5 | Seen | | Targeted | |
| 4/11/2022 | 6:54 | Bird | Chrysophlegma miniaceum | Banded woodpecker | 1 | Heard | | Targeted | |
| 4/11/2022 | 6:55 | Reptile | Dendrelaphis pictus | Painted bronzeback | 1 | Seen | | Targeted | |
| 4/11/2022 | 6:55 | Bird | Zapornia fusca | Ruddy-breasted crake | 1 | Heard | | Targeted | |
| 4/11/2022 | 6:55 | Bird | Dinopium javanense | Common flameback | 1 | Heard | | Targeted | |
| 4/11/2022 | 6:55 | Bird | Orthotomus sutorius | Common tailorbird | 1 | Heard | | Targeted | |
| 4/11/2022 | 6:58 | Bird | Pycnonotus goiavier | Yellow-vented bulbul | 5 | Heard | | Targeted | |
| 4/11/2022 | 6:58 | Bird | Aplonis panayensis | Asian glossy starling | 8 | Seen | | Targeted | |
| 4/11/2022 | 6:58 | Bird | Psilopogon lineatus | Lineated barbet | 1 | Heard | | Targeted | |
| 4/11/2022 | 6:58 | Bird | Pycnonotus zeylanicus | Straw-headed bulbul | 1 | Heard | | Targeted | |
| 4/11/2022 | 6:58 | Bird | Psittacula alexandri | Red-breasted parakeet | 2 | Seen | | Targeted | |
| 4/11/2022 | 6:58 | Bird | Acridotheres javanicus | Javan myna | 8 | Seen | | Targeted | |
| 4/11/2022 | 7:00 | Bird | Lalage nigra | Pied triller | 1 | Heard | | Targeted | |
| 4/11/2022 | 7:00 | Reptile | Ahaetulla prasina | Oriental whip snake | 1 | Seen | | Targeted | |
| 4/11/2022 | 7:01 | Bird | Dinopium javanense | Common flameback | 1 | Heard | | Targeted | |
| 4/11/2022 | 7:01 | Bird | Dicrurus paradiseus | Greater racket-tailed drongo | 1 | Heard | | Targeted | |
| 4/11/2022 | 7:01 | Reptile | Calotes versicolor | Changeable lizard | 1 | Seen | | Targeted | |
| 4/11/2022 | 7:03 | Bird | Psittacula alexandri | Red-breasted parakeet | 6 | Seen | | Targeted | |
| 4/11/2022 | 7:03 | Bird | Nisaetus cirrhatus | Changeable hawk-eagle | 1 | Seen | | Targeted | |
| 4/11/2022 | 7:03 | Bird | Prinia flaviventris | Yellow-bellied prinia | 1 | Heard | | Targeted | |
| 4/11/2022 | 7:04 | Bird | Aplonis panayensis | Asian glossy starling | 22 | Seen | | Targeted | |
| 4/11/2022 | 7:05 | Bird | Psittacula alexandri | Red-breasted parakeet | 5 | Seen | | Targeted | |

| Date | Time (24h) | Taxon | Scientific name | Common name | Quantity | Observation type (seen/heard/caught/scat/other signs) | Photo no. | Survey method (targeted/incidental/point count/trapping) | Remarks |
|---|---|---|---|---|---|---|---|---|---|
| 4/11/2022 | 7:05 | Bird | Oriolus chinensis | Black-naped oriole | 1 | Heard | | Targeted | |
| 4/11/2022 | 7:05 | Reptile | Dendrelaphis pictus | Painted bronzeback | 1 | Seen | | Targeted | |
| 4/11/2022 | 7:05 | Bird | Cinnyris jugularis | Olive-backed sunbird | 1 | Heard | | Targeted | |
| 4/11/2022 | 7:05 | Bird | Aegithina tiphia | Common iora | 2 | Heard | | Targeted | |
| 4/11/2022 | 7:05 | Bird | Amaurornis phoenicurus | White-breasted waterhen | 1 | Heard | | Targeted | |
| 4/11/2022 | 7:08 | Bird | Merops viridis | Blue-throated bee-eater | 2 | Seen | | Targeted | |
| 4/11/2022 | 7:08 | Bird | Acridotheres javanicus | Javan myna | 5 | Seen | | Targeted | |
| 4/11/2022 | 7:08 | Bird | Psittacula alexandri | Red-breasted parakeet | 2 | Seen | | Targeted | |
| 4/11/2022 | 7:08 | Bird | Lalage nigra | Pied triller | 1 | Heard | | Targeted | |
| 4/11/2022 | 7:09 | Bird | Garrulax leucolophus | White-crested laughingthrush | 3 | Heard | | Targeted | |
| 4/11/2022 | 7:13 | Bird | Aegithina tiphia | Common iora | 1 | Heard | | Targeted | |
| 4/11/2022 | 7:13 | Mammal | Callosciurus notatus | Plantain squirrel | 1 | Seen | | Targeted | |
| 4/11/2022 | 7:17 | Bird | Pycnonotus goiavier | Yellow-vented bulbul | 1 | Heard | | Targeted | |
| 4/11/2022 | 7:17 | Bird | Aegithina tiphia | Common iora | 1 | Heard | | Targeted | |
| 4/11/2022 | 7:17 | Bird | Garrulax leucolophus | White-crested laughingthrush | 3 | Heard | | Targeted | |
| 4/11/2022 | 7:19 | Bird | Oriolus chinensis | Black-naped oriole | 1 | Seen | | Targeted | |
| 4/11/2022 | 7:19 | Bird | Lalage nigra | Pied triller | 1 | Heard | | Targeted | |
| 4/11/2022 | 7:19 | Bird | Aplonis panayensis | Asian glossy starling | 10 | Seen | | Targeted | |
| 4/11/2022 | 7:22 | Mammal | Callosciurus notatus | Plantain squirrel | 1 | Seen | | Targeted | |
| 4/11/2022 | 7:22 | Bird | Pycnonotus goiavier | Yellow-vented bulbul | 3 | Heard | | Targeted | |
| 4/11/2022 | 7:22 | Bird | Psittacula alexandri | Red-breasted parakeet | 11 | Heard | | Targeted | |
| 4/11/2022 | 7:23 | Bird | Dicrurus paradiseus | Greater racket-tailed drongo | 1 | Seen | | Targeted | |
| 4/11/2022 | 7:24 | Bird | Treron vernans | Pink-necked green pigeon | 2 | Seen | | Targeted | |
| 4/11/2022 | 7:24 | Bird | Spilopelia chinensis | Spotted dove | 1 | Seen | | Targeted | |
| 4/11/2022 | 7:24 | Bird | Dicrurus paradiseus | Greater racket-tailed drongo | 3 | Seen | | Targeted | |
| 4/11/2022 | 7:26 | Bird | Hierococcyx sparverioides | Large hawk-cuckoo | 1 | Seen | | Targeted | |
| 4/11/2022 | 7:26 | Bird | Vanellus indicus | Red-wattled lapwing | 1 | Heard | | Targeted | |
| 4/11/2022 | 7:26 | Bird | Eurystomus orientalis | Oriental dollarbird | 1 | Seen | | Targeted | |
| 4/11/2022 | 7:27 | Bird | Vanellus indicus | Red-wattled lapwing | 2 | Seen | | Targeted | |
| 4/11/2022 | 7:27 | Bird | Picus vittatus | Laced woodpecker | 1 | Heard | | Targeted | |
| 4/11/2022 | 7:29 | Bird | Treron vernans | Pink-necked green pigeon | 1 | Seen | | Targeted | |
| 4/11/2022 | 7:29 | Bird | Oriolus chinensis | Black-naped oriole | 2 | Seen | | Targeted | |
| 4/11/2022 | 7:29 | Bird | Lalage nigra | Pied triller | 1 | Seen | | Targeted | |
| 4/11/2022 | 7:29 | Bird | Aerodramus sp. | NA | 1 | Seen | | Targeted | |
| 4/11/2022 | 7:29 | Bird | Pycnonotus goiavier | Yellow-vented bulbul | 1 | Heard | | Targeted | |
| 4/11/2022 | 7:31 | Bird | Pycnonotus zeylanicus | Straw-headed bulbul | 2 | Heard | | Targeted | |
| 4/11/2022 | 7:33 | Bird | Cacomantis sonneratii | Banded bay cuckoo | 1 | Heard | | Targeted | |
| 4/11/2022 | 7:33 | Bird | Dinopium javanense | Common flameback | 1 | Heard | | Targeted | |
| 4/11/2022 | 7:34 | Bird | Psilopogon lineatus | Lineated barbet | 1 | Heard | | Targeted | |
| 4/11/2022 | 7:34 | Mammal | Callosciurus notatus | Plantain squirrel | 1 | Seen | | Targeted | |
| 4/11/2022 | 7:35 | Bird | Nisaetus cirrhatus | Changeable hawk-eagle | 1 | Heard | | Targeted | |
| 4/11/2022 | 7:35 | Bird | Aegithina tiphia | Common iora | 1 | Heard | | Targeted | |
| 4/11/2022 | 7:35 | Bird | Halcyon smyrnensis | White-throated kingfisher | 1 | Heard | | Targeted | |
| 4/11/2022 | 7:38 | Bird | Spilopelia chinensis | Spotted dove | 1 | Heard | | Targeted | |
| 4/11/2022 | 7:38 | Bird | Psilopogon lineatus | Lineated barbet | 2 | Heard | | Targeted | |
| 4/11/2022 | 7:38 | Bird | Caprimulgus macrurus | Large-tailed nightjar | 1 | Seen | | Targeted | |
| 4/11/2022 | 7:40 | Bird | Cinnyris jugularis | Olive-backed sunbird | 1 | Heard | | Targeted | |
| 4/11/2022 | 7:40 | Bird | Psittacula alexandri | Red-breasted parakeet | 1 | Heard | | Targeted | |
| 4/11/2022 | 7:41 | Bird | Eurystomus orientalis | Oriental dollarbird | 1 | Seen | | Targeted | |
| 4/11/2022 | 7:41 | Mammal | Callosciurus notatus | Plantain squirrel | 1 | Seen | | Targeted | |
| 4/11/2022 | 7:42 | Bird | Aplonis panayensis | Asian glossy starling | 10 | Seen | | Targeted | |
| 4/11/2022 | 7:42 | Bird | Micropternus brachyurus | Rufous woodpecker | 1 | Heard | | Targeted | |
| 4/11/2022 | 7:44 | Bird | Pycnonotus goiavier | Yellow-vented bulbul | 1 | Seen | | Targeted | |
| 4/11/2022 | 7:45 | Bird | Oriolus chinensis | Black-naped oriole | 2 | Heard | | Targeted | |
| 4/11/2022 | 7:45 | Bird | Picus vittatus | Laced woodpecker | 1 | Heard | | Targeted | |
| 4/11/2022 | 7:45 | Bird | Psilopogon lineatus | Lineated barbet | 2 | Heard | | Targeted | |
| 4/11/2022 | 7:47 | Bird | Psittacula alexandri | Red-breasted parakeet | 2 | Heard | | Targeted | |
| 4/11/2022 | 7:47 | Bird | Pycnonotus zeylanicus | Straw-headed bulbul | 1 | Heard | | Targeted | |
| 4/11/2022 | 7:50 | Bird | Treron vernans | Pink-necked green pigeon | 1 | Seen | | Targeted | |
| 4/11/2022 | 7:50 | Bird | Aplonis panayensis | Asian glossy starling | 5 | Seen | | Targeted | |
| 4/11/2022 | 7:50 | Bird | Psittacula alexandri | Red-breasted parakeet | 1 | Seen | | Targeted | |
| 4/11/2022 | 7:52 | Bird | Trichoglossus haematodus | Coconut lorikeet | 2 | Seen | | Targeted | |

| Date | Time (24h) | Taxon | Scientific name | Common name | Quantity | Observation type (seen/heard/caught/scat/other signs) | Photo no. | Survey method (targeted/incidental/point count/trapping) | Remarks |
|---|---|---|---|---|---|---|---|---|---|
| 4/11/2022 | 7:52 | Bird | Psilopogon lineatus | Lineated barbet | 1 | Seen | | Targeted | |
| 4/11/2022 | 7:52 | Bird | Pycnonotus jocosus | Red-whiskered bulbul | 1 | Heard | | Targeted | |
| 4/11/2022 | 7:55 | Bird | Aerodramus sp. | NA | 16 | Seen | | Targeted | |
| 4/11/2022 | 7:56 | Bird | Psilopogon haemacephalus | Coppersmith barbet | 1 | Seen | | Targeted | |
| 4/11/2022 | 7:56 | Bird | Psittacula alexandri | Red-breasted parakeet | 1 | Seen | | Targeted | |
| 4/11/2022 | 7:57 | Bird | Garrulax leucolophus | White-crested laughingthrush | 3 | Heard | | Targeted | |
| 4/11/2022 | 7:57 | Bird | Amaurornis phoenicurus | White-breasted waterhen | 1 | Heard | | Targeted | |
| 4/11/2022 | 7:57 | Bird | Pycnonotus plumosus | Olive-winged bulbul | 1 | Heard | | Targeted | |
| 4/11/2022 | 7:57 | Bird | Dinopium javanense | Common flameback | 1 | Heard | | Targeted | |
| 4/11/2022 | 7:59 | Bird | Oriolus chinensis | Black-naped oriole | 1 | Heard | | Targeted | |
| 4/11/2022 | 7:59 | Mammal | Callosciurus notatus | Plantain squirrel | 1 | Seen | | Targeted | |
| 4/11/2022 | 8:01 | Bird | Todiramphus chloris | Collared kingfisher | 1 | Heard | | Targeted | |
| 4/11/2022 | 8:02 | Bird | Picus vittatus | Laced woodpecker | 1 | Heard | | Targeted | |
| 4/11/2022 | 8:03 | Bird | Loriculus galgulus | Blue-crowned hanging-parrot | 2 | Heard | | Targeted | |
| 4/11/2022 | 8:03 | Bird | Pycnonotus plumosus | Olive-winged bulbul | 1 | Heard | | Targeted | |
| 4/11/2022 | 8:05 | Bird | Psittacula alexandri | Red-breasted parakeet | 1 | Seen | | Targeted | |
| 4/11/2022 | 8:05 | Bird | Treron vernans | Pink-necked green pigeon | 2 | Seen | | Targeted | |
| 4/11/2022 | 8:05 | Bird | Oriolus chinensis | Black-naped oriole | 1 | Seen | | Targeted | |
| 4/11/2022 | 8:05 | Bird | Aerodramus sp. | NA | 2 | Seen | | Targeted | |
| 4/11/2022 | 8:07 | Bird | Loriculus galgulus | Blue-crowned hanging-parrot | 1 | Seen | | Targeted | |
| 4/11/2022 | 8:07 | Bird | Gallus gallus | Red junglefowl | 1 | Heard | | Targeted | |
| 4/11/2022 | 9:12 | Bird | Acridotheres javanicus | Javan myna | 4 | Seen | | Targeted | |
| 4/11/2022 | 9:12 | Bird | Cinnyris jugularis | Olive-backed sunbird | 1 | Heard | | Targeted | |
| 4/11/2022 | 9:12 | Bird | Aerodramus sp. | NA | 2 | Seen | | Targeted | |
| 4/11/2022 | 9:13 | Bird | Pycnonotus goiavier | Yellow-vented bulbul | 2 | Heard | | Targeted | |
| 4/11/2022 | 9:14 | Bird | Dicaeum cruentatum | Scarlet-backed flowerpecker | 1 | Seen | | Targeted | |
| 4/11/2022 | 9:16 | Bird | Dicrurus paradiseus | Greater racket-tailed drongo | 1 | Seen | | Targeted | |
| 4/11/2022 | 9:16 | Bird | Aplonis panayensis | Asian glossy starling | 3 | Heard | | Targeted | |
| 4/11/2022 | 9:19 | Bird | Aplonis panayensis | Asian glossy starling | 5 | Heard | | Targeted | |
| 4/11/2022 | 9:19 | Bird | Phylloscopus borealis | Arctic warbler | 1 | Heard | | Targeted | |
| 4/11/2022 | 9:19 | Bird | Nisaetus cirrhatus | Changeable hawk-eagle | 1 | Heard | | Targeted | |
| 4/11/2022 | 9:22 | Bird | Orthotomus ruficeps | Ashy tailorbird | 1 | Heard | | Targeted | |
| 4/11/2022 | 9:24 | Bird | Chrysophlegma miniaceum | Banded woodpecker | 1 | Heard | | Targeted | |
| 4/11/2022 | 9:26 | Bird | Oriolus chinensis | Black-naped oriole | 1 | Heard | | Targeted | |
| 4/11/2022 | 9:26 | Mammal | Sus scrofa | Eurasian wild boar | 2 | Seen | | Targeted | |
| 4/11/2022 | 9:28 | Bird | Aegithina tiphia | Common iora | 1 | Heard | | Targeted | |
| 4/11/2022 | 9:28 | Bird | Oriolus chinensis | Black-naped oriole | 1 | Heard | | Targeted | |
| 4/11/2022 | 9:30 | Bird | Acridotheres javanicus | Javan myna | 1 | Heard | | Targeted | |
| 4/11/2022 | 9:30 | Bird | Psilopogon lineatus | Lineated barbet | 1 | Heard | | Targeted | |
| 4/11/2022 | 9:30 | Bird | Chrysophlegma miniaceum | Banded woodpecker | 1 | Seen | | Targeted | |
| 4/11/2022 | 9:33 | Bird | Dinopium javanense | Common flameback | 1 | Heard | | Targeted | |
| 4/11/2022 | 9:34 | Bird | Garrulax leucolophus | White-crested laughingthrush | 3 | Heard | | Targeted | |
| 4/11/2022 | 9:39 | Bird | Oriolus chinensis | Black-naped oriole | 1 | Heard | | Targeted | |
| 4/11/2022 | 9:40 | Bird | Anthreptes malacensis | Brown-throated sunbird | 1 | Heard | | Targeted | |
| 4/11/2022 | 9:42 | Bird | Zosterops simplex | Swinhoe's white-eye | 3 | Heard | | Targeted | |
| 4/11/2022 | 9:42 | Bird | Phylloscopus borealis | Arctic warbler | 1 | Heard | | Targeted | |
| 4/11/2022 | 9:44 | Reptile | Calotes versicolor | Changeable lizard | 1 | Seen | | Targeted | |
| 4/11/2022 | 9:47 | Bird | Pitta moluccensis | Blue-winged pitta | 1 | Heard | | Incidental | |
| 4/11/2022 | N.A. | Bird | Chrysococcyx xanthorhynchus | Violet cuckoo | 1 | Heard | | Incidental | |
| 4/11/2022 | NA | Bird | Rallina fasciata | Red-legged crake | 1 | Heard | | Targeted | Bird specialist heard but was not recorde |
| 4/11/2022 | 18:32 | Mammal | Sundasciurus tenuis | Slender squirrel | 1 | Seen | | Incidental | |
| 4/11/2022 | 19:16 | Mammal | Scotophilus kuhlii | Lesser Asian house bat | N.A | Acoustic | | Targeted | 20220411_191603.wav |
| 4/11/2022 | 19:16 | Mammal | Scotophilus kuhlii | Lesser Asian house bat | N.A | Acoustic | | Targeted | 20220411_191611.wav |
| 4/11/2022 | 19:16 | Mammal | Scotophilus kuhlii | Lesser Asian house bat | N.A | Acoustic | | Targeted | 20220411_191614.wav |
| 4/11/2022 | 19:16 | Mammal | Scotophilus kuhlii | Lesser Asian house bat | N.A | Acoustic | | Targeted | 20220411_191622.wav |
| 4/11/2022 | 19:17 | Mammal | Scotophilus kuhlii | Lesser Asian house bat | N.A | Acoustic | | Targeted | 20220411_191759.wav |
| 4/11/2022 | 19:18 | Mammal | Scotophilus kuhlii | Lesser Asian house bat | N.A | Acoustic | | Targeted | 20220411_191829.wav |
| 4/11/2022 | 19:18 | Mammal | Scotophilus kuhlii | Lesser Asian house bat | N.A | Acoustic | | Targeted | 20220411_191844.wav |
| 4/11/2022 | 19:19 | Mammal | Scotophilus kuhlii | Lesser Asian house bat | N.A | Acoustic | | Targeted | 20220411_191909.wav |
| 4/11/2022 | 19:19 | Mammal | Scotophilus kuhlii | Lesser Asian house bat | N.A | Acoustic | | Targeted | 20220411_191943.wav |
| 4/11/2022 | 19:20 | Mammal | Scotophilus kuhlii | Lesser Asian house bat | N.A | Acoustic | | Targeted | 20220411_192001.wav |
| 4/11/2022 | 19:20 | Mammal | Scotophilus kuhlii | Lesser Asian house bat | N.A | Acoustic | | Targeted | 20220411_192008.wav |

| Date | Time (24h) | Taxon | Scientific name | Common name | Quantity | Observation type (seen/heard/caught/scat/other signs) | Photo no. | Survey method (targeted/incidental/point count/trapping) | Remarks |
|---|---|---|---|---|---|---|---|---|---|
| 4/11/2022 | 19:20 | Mammal | Scotophilus kuhlii | Lesser Asian house bat | N.A | Acoustic | | Targeted | 20220411_192026.wav |
| 4/11/2022 | 19:20 | Mammal | Scotophilus kuhlii | Lesser Asian house bat | N.A | Acoustic | | Targeted | 20220411_192052.wav |
| 4/11/2022 | 19:21 | Mammal | Scotophilus kuhlii | Lesser Asian house bat | N.A | Acoustic | | Targeted | 20220411_192102.wav |
| 4/11/2022 | 19:21 | Mammal | Scotophilus kuhlii | Lesser Asian house bat | N.A | Acoustic | | Targeted | 20220411_192117.wav |
| 4/11/2022 | 19:21 | Mammal | Scotophilus kuhlii | Lesser Asian house bat | N.A | Acoustic | | Targeted | 20220411_192134.wav |
| 4/11/2022 | 19:21 | Mammal | Scotophilus kuhlii | Lesser Asian house bat | N.A | Acoustic | | Targeted | 20220411_192147.wav |
| 4/11/2022 | 19:23 | Mammal | Scotophilus kuhlii | Lesser Asian house bat | N.A | Acoustic | | Targeted | 20220411_192305.wav |
| 4/11/2022 | 19:23 | Mammal | Scotophilus kuhlii | Lesser Asian house bat | N.A | Acoustic | | Targeted | 20220411_192317.wav |
| 4/11/2022 | 19:23 | Mammal | Scotophilus kuhlii | Lesser Asian house bat | N.A | Acoustic | | Targeted | 20220411_192324.wav |
| 4/11/2022 | 19:23 | Mammal | Scotophilus kuhlii | Lesser Asian house bat | N.A | Acoustic | | Targeted | 20220411_192334.wav |
| 4/11/2022 | 19:23 | Mammal | Scotophilus kuhlii | Lesser Asian house bat | N.A | Acoustic | | Targeted | 20220411_192340.wav |
| 4/11/2022 | 19:23 | Mammal | Scotophilus kuhlii | Lesser Asian house bat | N.A | Acoustic | | Targeted | 20220411_192345.wav |
| 4/11/2022 | 19:23 | Mammal | Scotophilus kuhlii | Lesser Asian house bat | N.A | Acoustic | | Targeted | 20220411_192357.wav |
| 4/11/2022 | 19:24 | Mammal | Scotophilus kuhlii | Lesser Asian house bat | N.A | Acoustic | | Targeted | 20220411_192446.wav |
| 4/11/2022 | 19:25 | Mammal | Scotophilus kuhlii | Lesser Asian house bat | N.A | Acoustic | | Targeted | 20220411_192524.wav |
| 4/11/2022 | 19:25 | Mammal | Scotophilus kuhlii | Lesser Asian house bat | N.A | Acoustic | | Targeted | 20220411_192528.wav |
| 4/11/2022 | 19:25 | Mammal | Scotophilus kuhlii | Lesser Asian house bat | N.A | Acoustic | | Targeted | 20220411_192539.wav |
| 4/11/2022 | 19:25 | Mammal | Scotophilus kuhlii | Lesser Asian house bat | N.A | Acoustic | | Targeted | 20220411_192546.wav |
| 4/11/2022 | 19:26 | Mammal | Scotophilus kuhlii | Lesser Asian house bat | N.A | Acoustic | | Targeted | 20220411_192614.wav |
| 4/11/2022 | 19:26 | Mammal | Scotophilus kuhlii | Lesser Asian house bat | N.A | Acoustic | | Targeted | 20220411_192636.wav |
| 4/11/2022 | 19:26 | Mammal | Scotophilus kuhlii | Lesser Asian house bat | N.A | Acoustic | | Targeted | 20220411_192643.wav |
| 4/11/2022 | 19:26 | Mammal | Scotophilus kuhlii | Lesser Asian house bat | N.A | Acoustic | | Targeted | 20220411_192647.wav |
| 4/11/2022 | 19:28 | Mammal | Scotophilus kuhlii | Lesser Asian house bat | N.A | Acoustic | | Targeted | 20220411_192813.wav |
| 4/11/2022 | 19:28 | Mammal | Scotophilus kuhlii | Lesser Asian house bat | N.A | Acoustic | | Targeted | 20220411_192831.wav |
| 4/11/2022 | 19:28 | Mammal | Scotophilus kuhlii | Lesser Asian house bat | N.A | Acoustic | | Targeted | 20220411_192837.wav |
| 4/11/2022 | 19:29 | Mammal | Scotophilus kuhlii | Lesser Asian house bat | N.A | Acoustic | | Targeted | 20220411_192912.wav |
| 4/11/2022 | 19:29 | Mammal | Scotophilus kuhlii | Lesser Asian house bat | N.A | Acoustic | | Targeted | 20220411_192923.wav |
| 4/11/2022 | 19:29 | Mammal | Scotophilus kuhlii | Lesser Asian house bat | N.A | Acoustic | | Targeted | 20220411_192927.wav |
| 4/11/2022 | 19:29 | Mammal | Scotophilus kuhlii | Lesser Asian house bat | N.A | Acoustic | | Targeted | 20220411_192953.wav |
| 4/11/2022 | 19:30 | Mammal | Scotophilus kuhlii | Lesser Asian house bat | N.A | Acoustic | | Targeted | 20220411_193015.wav |
| 4/11/2022 | 19:30 | Mammal | Scotophilus kuhlii | Lesser Asian house bat | N.A | Acoustic | | Targeted | 20220411_193043.wav |
| 4/11/2022 | 19:30 | Mammal | Scotophilus kuhlii | Lesser Asian house bat | N.A | Acoustic | | Targeted | 20220411_193053.wav |
| 4/11/2022 | 19:31 | Mammal | Scotophilus kuhlii | Lesser Asian house bat | N.A | Acoustic | | Targeted | 20220411_193104.wav |
| 4/11/2022 | 19:31 | Mammal | Scotophilus kuhlii | Lesser Asian house bat | N.A | Acoustic | | Targeted | 20220411_193118.wav |
| 4/11/2022 | 19:31 | Mammal | Scotophilus kuhlii | Lesser Asian house bat | N.A | Acoustic | | Targeted | 20220411_193119.wav |
| 4/11/2022 | 19:31 | Mammal | Scotophilus kuhlii | Lesser Asian house bat | N.A | Acoustic | | Targeted | 20220411_193126.wav |
| 4/11/2022 | 19:31 | Mammal | Scotophilus kuhlii | Lesser Asian house bat | N.A | Acoustic | | Targeted | 20220411_193134.wav |
| 4/11/2022 | 19:31 | Mammal | Scotophilus kuhlii | Lesser Asian house bat | N.A | Acoustic | | Targeted | 20220411_193147.wav |
| 4/11/2022 | 19:31 | Mammal | Scotophilus kuhlii | Lesser Asian house bat | N.A | Acoustic | | Targeted | 20220411_193153.wav |
| 4/11/2022 | 19:31 | Mammal | Scotophilus kuhlii | Lesser Asian house bat | N.A | Acoustic | | Targeted | 20220411_193156.wav |
| 4/11/2022 | 19:32 | Mammal | Scotophilus kuhlii | Lesser Asian house bat | N.A | Acoustic | | Targeted | 20220411_193203.wav |
| 4/11/2022 | 19:32 | Mammal | Scotophilus kuhlii | Lesser Asian house bat | N.A | Acoustic | | Targeted | 20220411_193205.wav |
| 4/11/2022 | 19:32 | Mammal | Scotophilus kuhlii | Lesser Asian house bat | N.A | Acoustic | | Targeted | 20220411_193211.wav |
| 4/11/2022 | 19:32 | Mammal | Scotophilus kuhlii | Lesser Asian house bat | N.A | Acoustic | | Targeted | 20220411_193217.wav |
| 4/11/2022 | 19:32 | Mammal | Scotophilus kuhlii | Lesser Asian house bat | N.A | Acoustic | | Targeted | 20220411_193222.wav |
| 4/11/2022 | 19:32 | Mammal | Scotophilus kuhlii | Lesser Asian house bat | N.A | Acoustic | | Targeted | 20220411_193228.wav |
| 4/11/2022 | 19:32 | Mammal | Scotophilus kuhlii | Lesser Asian house bat | N.A | Acoustic | | Targeted | 20220411_193244.wav |
| 4/11/2022 | 19:32 | Mammal | Scotophilus kuhlii | Lesser Asian house bat | N.A | Acoustic | | Targeted | 20220411_193252.wav |
| 4/11/2022 | 19:33 | Mammal | Scotophilus kuhlii | Lesser Asian house bat | N.A | Acoustic | | Targeted | 20220411_193300.wav |
| 4/11/2022 | 19:33 | Mammal | Scotophilus kuhlii | Lesser Asian house bat | N.A | Acoustic | | Targeted | 20220411_193316.wav |
| 4/11/2022 | 19:33 | Mammal | Scotophilus kuhlii | Lesser Asian house bat | N.A | Acoustic | | Targeted | 20220411_193324.wav |
| 4/11/2022 | 19:33 | Mammal | Scotophilus kuhlii | Lesser Asian house bat | N.A | Acoustic | | Targeted | 20220411_193348.wav |
| 4/11/2022 | 19:33 | Mammal | Scotophilus kuhlii | Lesser Asian house bat | N.A | Acoustic | | Targeted | 20220411_193354.wav |
| 4/11/2022 | 19:33 | Mammal | Scotophilus kuhlii | Lesser Asian house bat | N.A | Acoustic | | Targeted | 20220411_193358.wav |
| 4/11/2022 | 19:34 | Mammal | Scotophilus kuhlii | Lesser Asian house bat | N.A | Acoustic | | Targeted | 20220411_193400.wav |
| 4/11/2022 | 19:34 | Mammal | Scotophilus kuhlii | Lesser Asian house bat | N.A | Acoustic | | Targeted | 20220411_193415.wav |
| 4/11/2022 | 19:34 | Mammal | Scotophilus kuhlii | Lesser Asian house bat | N.A | Acoustic | | Targeted | 20220411_193418.wav |
| 4/11/2022 | 19:34 | Mammal | Scotophilus kuhlii | Lesser Asian house bat | N.A | Acoustic | | Targeted | 20220411_193426.wav |
| 4/11/2022 | 19:34 | Mammal | Scotophilus kuhlii | Lesser Asian house bat | N.A | Acoustic | | Targeted | 20220411_193433.wav |
| 4/11/2022 | 19:34 | Mammal | Scotophilus kuhlii | Lesser Asian house bat | N.A | Acoustic | | Targeted | 20220411_193436.wav |
| 4/11/2022 | 19:34 | Mammal | Scotophilus kuhlii | Lesser Asian house bat | N.A | Acoustic | | Targeted | 20220411_193450.wav |
| 4/11/2022 | 19:35 | Mammal | Scotophilus kuhlii | Lesser Asian house bat | N.A | Acoustic | | Targeted | 20220411_193504.wav |

| Date | Time (24h) | Taxon | Scientific name | Common name | Quantity | Observation type (seen/heard/caught/scat/other signs) | Photo no. | Survey method (targeted/incidental/point count/trapping) | Remarks |
|---|---|---|---|---|---|---|---|---|---|
| 4/11/2022 | 19:35 | Mammal | Scotophilus kuhlii | Lesser Asian house bat | N.A | Acoustic | | Targeted | 20220411_193512.wav |
| 4/11/2022 | 19:35 | Mammal | Scotophilus kuhlii | Lesser Asian house bat | N.A | Acoustic | | Targeted | 20220411_193515.wav |
| 4/11/2022 | 19:35 | Mammal | Scotophilus kuhlii | Lesser Asian house bat | N.A | Acoustic | | Targeted | 20220411_193517.wav |
| 4/11/2022 | 19:35 | Mammal | Scotophilus kuhlii | Lesser Asian house bat | N.A | Acoustic | | Targeted | 20220411_193533.wav |
| 4/11/2022 | 19:35 | Mammal | Scotophilus kuhlii | Lesser Asian house bat | N.A | Acoustic | | Targeted | 20220411_193543.wav |
| 4/11/2022 | 19:35 | Mammal | Scotophilus kuhlii | Lesser Asian house bat | N.A | Acoustic | | Targeted | 20220411_193550.wav |
| 4/11/2022 | 19:35 | Mammal | Scotophilus kuhlii | Lesser Asian house bat | N.A | Acoustic | | Targeted | 20220411_193556.wav |
| 4/11/2022 | 19:35 | Mammal | Scotophilus kuhlii | Lesser Asian house bat | N.A | Acoustic | | Targeted | 20220411_193558.wav |
| 4/11/2022 | 19:36 | Mammal | Scotophilus kuhlii | Lesser Asian house bat | N.A | Acoustic | | Targeted | 20220411_193610.wav |
| 4/11/2022 | 19:36 | Mammal | Scotophilus kuhlii | Lesser Asian house bat | N.A | Acoustic | | Targeted | 20220411_193619.wav |
| 4/11/2022 | 19:36 | Mammal | Scotophilus kuhlii | Lesser Asian house bat | N.A | Acoustic | | Targeted | 20220411_193622.wav |
| 4/11/2022 | 19:36 | Mammal | Scotophilus kuhlii | Lesser Asian house bat | N.A | Acoustic | | Targeted | 20220411_193629.wav |
| 4/11/2022 | 19:36 | Mammal | Scotophilus kuhlii | Lesser Asian house bat | N.A | Acoustic | | Targeted | 20220411_193644.wav |
| 4/11/2022 | 19:36 | Mammal | Scotophilus kuhlii | Lesser Asian house bat | N.A | Acoustic | | Targeted | 20220411_193655.wav |
| 4/11/2022 | 19:36 | Mammal | Scotophilus kuhlii | Lesser Asian house bat | N.A | Acoustic | | Targeted | 20220411_193657.wav |
| 4/11/2022 | 19:37 | Mammal | Scotophilus kuhlii | Lesser Asian house bat | N.A | Acoustic | | Targeted | 20220411_193705.wav |
| 4/11/2022 | 19:37 | Mammal | Scotophilus kuhlii | Lesser Asian house bat | N.A | Acoustic | | Targeted | 20220411_193709.wav |
| 4/11/2022 | 19:37 | Mammal | Scotophilus kuhlii | Lesser Asian house bat | N.A | Acoustic | | Targeted | 20220411_193714.wav |
| 4/11/2022 | 19:37 | Mammal | Scotophilus kuhlii | Lesser Asian house bat | N.A | Acoustic | | Targeted | 20220411_193719.wav |
| 4/11/2022 | 19:37 | Mammal | Scotophilus kuhlii | Lesser Asian house bat | N.A | Acoustic | | Targeted | 20220411_193727.wav |
| 4/11/2022 | 19:37 | Mammal | Scotophilus kuhlii | Lesser Asian house bat | N.A | Acoustic | | Targeted | 20220411_193733.wav |
| 4/11/2022 | 19:37 | Mammal | Scotophilus kuhlii | Lesser Asian house bat | N.A | Acoustic | | Targeted | 20220411_193735.wav |
| 4/11/2022 | 19:37 | Mammal | Scotophilus kuhlii | Lesser Asian house bat | N.A | Acoustic | | Targeted | 20220411_193746.wav |
| 4/11/2022 | 19:37 | Mammal | Scotophilus kuhlii | Lesser Asian house bat | N.A | Acoustic | | Targeted | 20220411_193759.wav |
| 4/11/2022 | 19:38 | Mammal | Scotophilus kuhlii | Lesser Asian house bat | N.A | Acoustic | | Targeted | 20220411_193810.wav |
| 4/11/2022 | 19:38 | Mammal | Scotophilus kuhlii | Lesser Asian house bat | N.A | Acoustic | | Targeted | 20220411_193818.wav |
| 4/11/2022 | 19:38 | Mammal | Scotophilus kuhlii | Lesser Asian house bat | N.A | Acoustic | | Targeted | 20220411_193822.wav |
| 4/11/2022 | 19:38 | Mammal | Scotophilus kuhlii | Lesser Asian house bat | N.A | Acoustic | | Targeted | 20220411_193834.wav |
| 4/11/2022 | 19:38 | Mammal | Scotophilus kuhlii | Lesser Asian house bat | N.A | Acoustic | | Targeted | 20220411_193840.wav |
| 4/11/2022 | 19:38 | Mammal | Scotophilus kuhlii | Lesser Asian house bat | N.A | Acoustic | | Targeted | 20220411_193852.wav |
| 4/11/2022 | 19:39 | Mammal | Scotophilus kuhlii | Lesser Asian house bat | N.A | Acoustic | | Targeted | 20220411_193902.wav |
| 4/11/2022 | 19:39 | Mammal | Scotophilus kuhlii | Lesser Asian house bat | N.A | Acoustic | | Targeted | 20220411_193916.wav |
| 4/11/2022 | 19:39 | Mammal | Scotophilus kuhlii | Lesser Asian house bat | N.A | Acoustic | | Targeted | 20220411_193921.wav |
| 4/11/2022 | 19:39 | Mammal | Scotophilus kuhlii | Lesser Asian house bat | N.A | Acoustic | | Targeted | 20220411_193931.wav |
| 4/11/2022 | 19:39 | Mammal | Scotophilus kuhlii | Lesser Asian house bat | N.A | Acoustic | | Targeted | 20220411_193942.wav |
| 4/11/2022 | 19:39 | Mammal | Scotophilus kuhlii | Lesser Asian house bat | N.A | Acoustic | | Targeted | 20220411_193942.wav |
| 4/11/2022 | 19:39 | Mammal | Scotophilus kuhlii | Lesser Asian house bat | N.A | Acoustic | | Targeted | 20220411_193947.wav |
| 4/11/2022 | 19:39 | Mammal | Scotophilus kuhlii | Lesser Asian house bat | N.A | Acoustic | | Targeted | 20220411_193954.wav |
| 4/11/2022 | 19:40 | Mammal | Scotophilus kuhlii | Lesser Asian house bat | N.A | Acoustic | | Targeted | 20220411_194001.wav |
| 4/11/2022 | 19:40 | Mammal | Scotophilus kuhlii | Lesser Asian house bat | N.A | Acoustic | | Targeted | 20220411_194040.wav |
| 4/11/2022 | 19:40 | Mammal | Scotophilus kuhlii | Lesser Asian house bat | N.A | Acoustic | | Targeted | 20220411_194047.wav |
| 4/11/2022 | 19:40 | Mammal | Scotophilus kuhlii | Lesser Asian house bat | N.A | Acoustic | | Targeted | 20220411_194050.wav |
| 4/11/2022 | 19:40 | Mammal | Scotophilus kuhlii | Lesser Asian house bat | N.A | Acoustic | | Targeted | 20220411_194057.wav |
| 4/11/2022 | 19:40 | Mammal | Scotophilus kuhlii | Lesser Asian house bat | N.A | Acoustic | | Targeted | 20220411_194057.wav |
| 4/11/2022 | 19:41 | Mammal | Scotophilus kuhlii | Lesser Asian house bat | N.A | Acoustic | | Targeted | 20220411_194100.wav |
| 4/11/2022 | 19:41 | Mammal | Scotophilus kuhlii | Lesser Asian house bat | N.A | Acoustic | | Targeted | 20220411_194110.wav |
| 4/11/2022 | 19:41 | Mammal | Scotophilus kuhlii | Lesser Asian house bat | N.A | Acoustic | | Targeted | 20220411_194117.wav |
| 4/11/2022 | 19:41 | Mammal | Scotophilus kuhlii | Lesser Asian house bat | N.A | Acoustic | | Targeted | 20220411_194119.wav |
| 4/11/2022 | 19:41 | Mammal | Scotophilus kuhlii | Lesser Asian house bat | N.A | Acoustic | | Targeted | 20220411_194129.wav |
| 4/11/2022 | 19:41 | Mammal | Scotophilus kuhlii | Lesser Asian house bat | N.A | Acoustic | | Targeted | 20220411_194140.wav |
| 4/11/2022 | 19:41 | Mammal | Scotophilus kuhlii | Lesser Asian house bat | N.A | Acoustic | | Targeted | 20220411_194151.wav |
| 4/11/2022 | 19:42 | Mammal | Scotophilus kuhlii | Lesser Asian house bat | N.A | Acoustic | | Targeted | 20220411_194211.wav |
| 4/11/2022 | 19:42 | Mammal | Scotophilus kuhlii | Lesser Asian house bat | N.A | Acoustic | | Targeted | 20220411_194213.wav |
| 4/11/2022 | 19:42 | Mammal | Scotophilus kuhlii | Lesser Asian house bat | N.A | Acoustic | | Targeted | 20220411_194219.wav |
| 4/11/2022 | 19:42 | Mammal | Scotophilus kuhlii | Lesser Asian house bat | N.A | Acoustic | | Targeted | 20220411_194223.wav |
| 4/11/2022 | 19:42 | Mammal | Scotophilus kuhlii | Lesser Asian house bat | N.A | Acoustic | | Targeted | 20220411_194236.wav |
| 4/11/2022 | 19:42 | Mammal | Scotophilus kuhlii | Lesser Asian house bat | N.A | Acoustic | | Targeted | 20220411_194239.wav |
| 4/11/2022 | 19:42 | Mammal | Scotophilus kuhlii | Lesser Asian house bat | N.A | Acoustic | | Targeted | 20220411_194241.wav |
| 4/11/2022 | 19:42 | Mammal | Scotophilus kuhlii | Lesser Asian house bat | N.A | Acoustic | | Targeted | 20220411_194251.wav |
| 4/11/2022 | 19:43 | Mammal | Scotophilus kuhlii | Lesser Asian house bat | N.A | Acoustic | | Targeted | 20220411_194306.wav |
| 4/11/2022 | 19:43 | Mammal | Scotophilus kuhlii | Lesser Asian house bat | N.A | Acoustic | | Targeted | 20220411_194316.wav |
| 4/11/2022 | 19:43 | Mammal | Scotophilus kuhlii | Lesser Asian house bat | N.A | Acoustic | | Targeted | 20220411_194321.wav |

| Date | Time (24h) | Taxon | Scientific name | Common name | Quantity | Observation type (seen/heard/caught/scat/other signs) | Photo no. | Survey method (targeted/incidental/point count/trapping) | Remarks |
|---|---|---|---|---|---|---|---|---|---|
| 4/11/2022 | 19:43 | Mammal | Scotophilus kuhlii | Lesser Asian house bat | N.A | Acoustic | | Targeted | 20220411_194338.wav |
| 4/11/2022 | 19:43 | Mammal | Scotophilus kuhlii | Lesser Asian house bat | N.A | Acoustic | | Targeted | 20220411_194345.wav |
| 4/11/2022 | 19:43 | Mammal | Scotophilus kuhlii | Lesser Asian house bat | N.A | Acoustic | | Targeted | 20220411_194356.wav |
| 4/11/2022 | 19:44 | Mammal | Scotophilus kuhlii | Lesser Asian house bat | N.A | Acoustic | | Targeted | 20220411_194411.wav |
| 4/11/2022 | 19:44 | Mammal | Scotophilus kuhlii | Lesser Asian house bat | N.A | Acoustic | | Targeted | 20220411_194421.wav |
| 4/11/2022 | 19:44 | Mammal | Scotophilus kuhlii | Lesser Asian house bat | N.A | Acoustic | | Targeted | 20220411_194427.wav |
| 4/11/2022 | 19:44 | Mammal | Scotophilus kuhlii | Lesser Asian house bat | N.A | Acoustic | | Targeted | 20220411_194443.wav |
| 4/11/2022 | 19:44 | Mammal | Scotophilus kuhlii | Lesser Asian house bat | N.A | Acoustic | | Targeted | 20220411_194458.wav |
| 4/11/2022 | 19:45 | Mammal | Scotophilus kuhlii | Lesser Asian house bat | N.A | Acoustic | | Targeted | 20220411_194539.wav |
| 4/11/2022 | 19:45 | Mammal | Scotophilus kuhlii | Lesser Asian house bat | N.A | Acoustic | | Targeted | 20220411_194541.wav |
| 4/11/2022 | 19:46 | Mammal | Scotophilus kuhlii | Lesser Asian house bat | N.A | Acoustic | | Targeted | 20220411_194606.wav |
| 4/11/2022 | 19:46 | Mammal | Scotophilus kuhlii | Lesser Asian house bat | N.A | Acoustic | | Targeted | 20220411_194615.wav |
| 4/11/2022 | 19:46 | Mammal | Scotophilus kuhlii | Lesser Asian house bat | N.A | Acoustic | | Targeted | 20220411_194627.wav |
| 4/11/2022 | 19:46 | Mammal | Scotophilus kuhlii | Lesser Asian house bat | N.A | Acoustic | | Targeted | 20220411_194639.wav |
| 4/11/2022 | 19:46 | Mammal | Scotophilus kuhlii | Lesser Asian house bat | N.A | Acoustic | | Targeted | 20220411_194659.wav |
| 4/11/2022 | 19:47 | Mammal | Scotophilus kuhlii | Lesser Asian house bat | N.A | Acoustic | | Targeted | 20220411_194720.wav |
| 4/11/2022 | 19:47 | Mammal | Scotophilus kuhlii | Lesser Asian house bat | N.A | Acoustic | | Targeted | 20220411_194732.wav |
| 4/11/2022 | 19:47 | Mammal | Scotophilus kuhlii | Lesser Asian house bat | N.A | Acoustic | | Targeted | 20220411_194738.wav |
| 4/11/2022 | 19:47 | Mammal | Scotophilus kuhlii | Lesser Asian house bat | N.A | Acoustic | | Targeted | 20220411_194758.wav |
| 4/11/2022 | 19:48 | Mammal | Scotophilus kuhlii | Lesser Asian house bat | N.A | Acoustic | | Targeted | 20220411_194807.wav |
| 4/11/2022 | 19:48 | Mammal | Scotophilus kuhlii | Lesser Asian house bat | N.A | Acoustic | | Targeted | 20220411_194817.wav |
| 4/11/2022 | 19:48 | Mammal | Scotophilus kuhlii | Lesser Asian house bat | N.A | Acoustic | | Targeted | 20220411_194824.wav |
| 4/11/2022 | 19:48 | Mammal | Scotophilus kuhlii | Lesser Asian house bat | N.A | Acoustic | | Targeted | 20220411_194833.wav |
| 4/11/2022 | 19:48 | Mammal | Scotophilus kuhlii | Lesser Asian house bat | N.A | Acoustic | | Targeted | 20220411_194843.wav |
| 4/11/2022 | 19:48 | Mammal | Scotophilus kuhlii | Lesser Asian house bat | N.A | Acoustic | | Targeted | 20220411_194850.wav |
| 4/11/2022 | 19:48 | Mammal | Scotophilus kuhlii | Lesser Asian house bat | N.A | Acoustic | | Targeted | 20220411_194859.wav |
| 4/11/2022 | 19:49 | Mammal | Scotophilus kuhlii | Lesser Asian house bat | N.A | Acoustic | | Targeted | 20220411_194900.wav |
| 4/11/2022 | 19:49 | Mammal | Scotophilus kuhlii | Lesser Asian house bat | N.A | Acoustic | | Targeted | 20220411_194926.wav |
| 4/11/2022 | 19:49 | Mammal | Scotophilus kuhlii | Lesser Asian house bat | N.A | Acoustic | | Targeted | 20220411_194934.wav |
| 4/11/2022 | 19:49 | Mammal | Scotophilus kuhlii | Lesser Asian house bat | N.A | Acoustic | | Targeted | 20220411_194959.wav |
| 4/11/2022 | 19:50 | Mammal | Scotophilus kuhlii | Lesser Asian house bat | N.A | Acoustic | | Targeted | 20220411_195009.wav |
| 4/11/2022 | 19:50 | Mammal | Scotophilus kuhlii | Lesser Asian house bat | N.A | Acoustic | | Targeted | 20220411_195016.wav |
| 4/11/2022 | 19:50 | Mammal | Scotophilus kuhlii | Lesser Asian house bat | N.A | Acoustic | | Targeted | 20220411_195025.wav |
| 4/11/2022 | 19:50 | Mammal | Scotophilus kuhlii | Lesser Asian house bat | N.A | Acoustic | | Targeted | 20220411_195027.wav |
| 4/11/2022 | 19:50 | Mammal | Scotophilus kuhlii | Lesser Asian house bat | N.A | Acoustic | | Targeted | 20220411_195036.wav |
| 4/11/2022 | 19:50 | Mammal | Scotophilus kuhlii | Lesser Asian house bat | N.A | Acoustic | | Targeted | 20220411_195038.wav |
| 4/11/2022 | 19:50 | Mammal | Scotophilus kuhlii | Lesser Asian house bat | N.A | Acoustic | | Targeted | 20220411_195048.wav |
| 4/11/2022 | 19:50 | Mammal | Scotophilus kuhlii | Lesser Asian house bat | N.A | Acoustic | | Targeted | 20220411_195056.wav |
| 4/11/2022 | 19:51 | Mammal | Scotophilus kuhlii | Lesser Asian house bat | N.A | Acoustic | | Targeted | 20220411_195101.wav |
| 4/11/2022 | 19:51 | Mammal | Scotophilus kuhlii | Lesser Asian house bat | N.A | Acoustic | | Targeted | 20220411_195107.wav |
| 4/11/2022 | 19:51 | Mammal | Scotophilus kuhlii | Lesser Asian house bat | N.A | Acoustic | | Targeted | 20220411_195108.wav |
| 4/11/2022 | 19:51 | Mammal | Scotophilus kuhlii | Lesser Asian house bat | N.A | Acoustic | | Targeted | 20220411_195113.wav |
| 4/11/2022 | 19:51 | Mammal | Scotophilus kuhlii | Lesser Asian house bat | N.A | Acoustic | | Targeted | 20220411_195138.wav |
| 4/11/2022 | 19:51 | Mammal | Scotophilus kuhlii | Lesser Asian house bat | N.A | Acoustic | | Targeted | 20220411_195146.wav |
| 4/11/2022 | 19:51 | Mammal | Scotophilus kuhlii | Lesser Asian house bat | N.A | Acoustic | | Targeted | 20220411_195156.wav |
| 4/11/2022 | 19:52 | Mammal | Scotophilus kuhlii | Lesser Asian house bat | N.A | Acoustic | | Targeted | 20220411_195213.wav |
| 4/11/2022 | 19:52 | Mammal | Scotophilus kuhlii | Lesser Asian house bat | N.A | Acoustic | | Targeted | 20220411_195226.wav |
| 4/11/2022 | 19:52 | Mammal | Scotophilus kuhlii | Lesser Asian house bat | N.A | Acoustic | | Targeted | 20220411_195234.wav |
| 4/11/2022 | 19:52 | Mammal | Scotophilus kuhlii | Lesser Asian house bat | N.A | Acoustic | | Targeted | 20220411_195236.wav |
| 4/11/2022 | 19:52 | Mammal | Scotophilus kuhlii | Lesser Asian house bat | N.A | Acoustic | | Targeted | 20220411_195238.wav |
| 4/11/2022 | 19:52 | Mammal | Scotophilus kuhlii | Lesser Asian house bat | N.A | Acoustic | | Targeted | 20220411_195241.wav |
| 4/11/2022 | 19:53 | Mammal | Scotophilus kuhlii | Lesser Asian house bat | N.A | Acoustic | | Targeted | 20220411_195301.wav |
| 4/11/2022 | 19:53 | Mammal | Scotophilus kuhlii | Lesser Asian house bat | N.A | Acoustic | | Targeted | 20220411_195310.wav |
| 4/11/2022 | 19:54 | Mammal | Scotophilus kuhlii | Lesser Asian house bat | N.A | Acoustic | | Targeted | 20220411_195406.wav |
| 4/11/2022 | 19:54 | Mammal | Scotophilus kuhlii | Lesser Asian house bat | N.A | Acoustic | | Targeted | 20220411_195411.wav |
| 4/11/2022 | 19:54 | Mammal | Scotophilus kuhlii | Lesser Asian house bat | N.A | Acoustic | | Targeted | 20220411_195437.wav |
| 4/11/2022 | 19:54 | Mammal | Scotophilus kuhlii | Lesser Asian house bat | N.A | Acoustic | | Targeted | 20220411_195443.wav |
| 4/11/2022 | 19:55 | Mammal | Scotophilus kuhlii | Lesser Asian house bat | N.A | Acoustic | | Targeted | 20220411_195518.wav |
| 4/11/2022 | 19:55 | Mammal | Scotophilus kuhlii | Lesser Asian house bat | N.A | Acoustic | | Targeted | 20220411_195539.wav |
| 4/11/2022 | 19:55 | Mammal | Scotophilus kuhlii | Lesser Asian house bat | N.A | Acoustic | | Targeted | 20220411_195551.wav |
| 4/11/2022 | 19:55 | Mammal | Scotophilus kuhlii | Lesser Asian house bat | N.A | Acoustic | | Targeted | 20220411_195558.wav |
| 4/11/2022 | 19:56 | Mammal | Scotophilus kuhlii | Lesser Asian house bat | N.A | Acoustic | | Targeted | 20220411_195614.wav |

| Date | Time (24h) | Taxon | Scientific name | Common name | Quantity | Observation type (seen/heard/caught/scat/other signs) | Photo no. | Survey method (targeted/incidental/point count/trapping) | Remarks |
|---|---|---|---|---|---|---|---|---|---|
| 4/11/2022 | 19:56 | Mammal | Scotophilus kuhlii | Lesser Asian house bat | N.A | Acoustic | | Targeted | 20220411_195622.wav |
| 4/11/2022 | 19:56 | Mammal | Scotophilus kuhlii | Lesser Asian house bat | N.A | Acoustic | | Targeted | 20220411_195637.wav |
| 4/11/2022 | 19:56 | Mammal | Scotophilus kuhlii | Lesser Asian house bat | N.A | Acoustic | | Targeted | 20220411_195652.wav |
| 4/11/2022 | 19:57 | Mammal | Scotophilus kuhlii | Lesser Asian house bat | N.A | Acoustic | | Targeted | 20220411_195714.wav |
| 4/11/2022 | 19:57 | Mammal | Scotophilus kuhlii | Lesser Asian house bat | N.A | Acoustic | | Targeted | 20220411_195739.wav |
| 4/11/2022 | 19:57 | Mammal | Scotophilus kuhlii | Lesser Asian house bat | N.A | Acoustic | | Targeted | 20220411_195751.wav |
| 4/11/2022 | 19:58 | Mammal | Scotophilus kuhlii | Lesser Asian house bat | N.A | Acoustic | | Targeted | 20220411_195849.wav |
| 4/11/2022 | 19:59 | Mammal | Scotophilus kuhlii | Lesser Asian house bat | N.A | Acoustic | | Targeted | 20220411_195900.wav |
| 4/11/2022 | 19:59 | Mammal | Scotophilus kuhlii | Lesser Asian house bat | N.A | Acoustic | | Targeted | 20220411_195908.wav |
| 4/11/2022 | 19:59 | Mammal | Scotophilus kuhlii | Lesser Asian house bat | N.A | Acoustic | | Targeted | 20220411_195921.wav |
| 4/11/2022 | 19:59 | Mammal | Scotophilus kuhlii | Lesser Asian house bat | N.A | Acoustic | | Targeted | 20220411_195939.wav |
| 4/11/2022 | 20:00 | Mammal | Scotophilus kuhlii | Lesser Asian house bat | N.A | Acoustic | | Targeted | 20220411_200011.wav |
| 4/11/2022 | 20:00 | Mammal | Scotophilus kuhlii | Lesser Asian house bat | N.A | Acoustic | | Targeted | 20220411_200015.wav |
| 4/11/2022 | 20:00 | Mammal | Scotophilus kuhlii | Lesser Asian house bat | N.A | Acoustic | | Targeted | 20220411_200023.wav |
| 4/11/2022 | 20:00 | Mammal | Scotophilus kuhlii | Lesser Asian house bat | N.A | Acoustic | | Targeted | 20220411_200030.wav |
| 4/11/2022 | 20:00 | Mammal | Scotophilus kuhlii | Lesser Asian house bat | N.A | Acoustic | | Targeted | 20220411_200031.wav |
| 4/11/2022 | 20:00 | Mammal | Scotophilus kuhlii | Lesser Asian house bat | N.A | Acoustic | | Targeted | 20220411_200040.wav |
| 4/11/2022 | 20:01 | Mammal | Scotophilus kuhlii | Lesser Asian house bat | N.A | Acoustic | | Targeted | 20220411_200108.wav |
| 4/11/2022 | 20:01 | Mammal | Scotophilus kuhlii | Lesser Asian house bat | N.A | Acoustic | | Targeted | 20220411_200116.wav |
| 4/11/2022 | 20:03 | Mammal | Scotophilus kuhlii | Lesser Asian house bat | N.A | Acoustic | | Targeted | 20220411_200321.wav |
| 4/11/2022 | 20:03 | Mammal | Scotophilus kuhlii | Lesser Asian house bat | N.A | Acoustic | | Targeted | 20220411_200325.wav |
| 4/11/2022 | 20:04 | Mammal | Scotophilus kuhlii | Lesser Asian house bat | N.A | Acoustic | | Targeted | 20220411_200419.wav |
| 4/11/2022 | 20:04 | Mammal | Scotophilus kuhlii | Lesser Asian house bat | N.A | Acoustic | | Targeted | 20220411_200439.wav |
| 4/11/2022 | 20:04 | Mammal | Scotophilus kuhlii | Lesser Asian house bat | N.A | Acoustic | | Targeted | 20220411_200445.wav |
| 4/11/2022 | 20:04 | Mammal | Scotophilus kuhlii | Lesser Asian house bat | N.A | Acoustic | | Targeted | 20220411_200449.wav |
| 4/11/2022 | 20:05 | Mammal | Scotophilus kuhlii | Lesser Asian house bat | N.A | Acoustic | | Targeted | 20220411_200512.wav |
| 4/11/2022 | 20:05 | Mammal | Scotophilus kuhlii | Lesser Asian house bat | N.A | Acoustic | | Targeted | 20220411_200550.wav |
| 4/11/2022 | 20:06 | Mammal | Scotophilus kuhlii | Lesser Asian house bat | N.A | Acoustic | | Targeted | 20220411_200647.wav |
| 4/11/2022 | 20:08 | Mammal | Scotophilus kuhlii | Lesser Asian house bat | N.A | Acoustic | | Targeted | 20220411_200804.wav |
| 4/11/2022 | 20:08 | Mammal | Scotophilus kuhlii | Lesser Asian house bat | N.A | Acoustic | | Targeted | 20220411_200813.wav |
| 4/11/2022 | 20:09 | Mammal | Scotophilus kuhlii | Lesser Asian house bat | N.A | Acoustic | | Targeted | 20220411_200937.wav |
| 4/11/2022 | 20:09 | Mammal | Scotophilus kuhlii | Lesser Asian house bat | N.A | Acoustic | | Targeted | 20220411_200940.wav |
| 4/11/2022 | 20:10 | Mammal | Scotophilus kuhlii | Lesser Asian house bat | N.A | Acoustic | | Targeted | 20220411_201018.wav |
| 4/11/2022 | 20:10 | Mammal | Scotophilus kuhlii | Lesser Asian house bat | N.A | Acoustic | | Targeted | 20220411_201033.wav |
| 4/11/2022 | 20:12 | Mammal | Scotophilus kuhlii | Lesser Asian house bat | N.A | Acoustic | | Targeted | 20220411_201202.wav |
| 4/11/2022 | 20:12 | Mammal | Scotophilus kuhlii | Lesser Asian house bat | N.A | Acoustic | | Targeted | 20220411_201216.wav |
| 4/11/2022 | 20:12 | Mammal | Scotophilus kuhlii | Lesser Asian house bat | N.A | Acoustic | | Targeted | 20220411_201243.wav |
| 4/11/2022 | 20:12 | Mammal | Scotophilus kuhlii | Lesser Asian house bat | N.A | Acoustic | | Targeted | 20220411_201255.wav |
| 4/11/2022 | 20:14 | Mammal | Scotophilus kuhlii | Lesser Asian house bat | N.A | Acoustic | | Targeted | 20220411_201453.wav |
| 4/11/2022 | 20:16 | Mammal | Scotophilus kuhlii | Lesser Asian house bat | N.A | Acoustic | | Targeted | 20220411_201643.wav |
| 4/11/2022 | 20:18 | Mammal | Scotophilus kuhlii | Lesser Asian house bat | N.A | Acoustic | | Targeted | 20220411_201834.wav |
| 4/11/2022 | 20:18 | Mammal | Scotophilus kuhlii | Lesser Asian house bat | N.A | Acoustic | | Targeted | 20220411_201840.wav |
| 4/11/2022 | 20:20 | Mammal | Scotophilus kuhlii | Lesser Asian house bat | N.A | Acoustic | | Targeted | 20220411_202035.wav |
| 4/11/2022 | 20:21 | Mammal | Scotophilus kuhlii | Lesser Asian house bat | N.A | Acoustic | | Targeted | 20220411_202113.wav |
| 4/11/2022 | 20:22 | Mammal | Scotophilus kuhlii | Lesser Asian house bat | N.A | Acoustic | | Targeted | 20220411_202207.wav |
| 4/11/2022 | 20:25 | Mammal | Scotophilus kuhlii | Lesser Asian house bat | N.A | Acoustic | | Targeted | 20220411_202551.wav |
| 4/11/2022 | 20:30 | Mammal | Scotophilus kuhlii | Lesser Asian house bat | N.A | Acoustic | | Targeted | 20220411_203007.wav |
| 4/11/2022 | 20:34 | Mammal | Scotophilus kuhlii | Lesser Asian house bat | N.A | Acoustic | | Targeted | 20220411_203436.wav |
| 4/11/2022 | 20:42 | Mammal | Scotophilus kuhlii | Lesser Asian house bat | N.A | Acoustic | | Targeted | 20220411_204223.wav |
| 4/11/2022 | 20:42 | Mammal | Scotophilus kuhlii | Lesser Asian house bat | N.A | Acoustic | | Targeted | 20220411_204230.wav |
| 4/11/2022 | 20:44 | Mammal | Scotophilus kuhlii | Lesser Asian house bat | N.A | Acoustic | | Targeted | 20220411_204442.wav |
| 4/11/2022 | 20:47 | Mammal | Scotophilus kuhlii | Lesser Asian house bat | N.A | Acoustic | | Targeted | 20220411_204704.wav |
| 4/11/2022 | 20:52 | Mammal | Scotophilus kuhlii | Lesser Asian house bat | N.A | Acoustic | | Targeted | 20220411_205234.wav |
| 4/11/2022 | 20:55 | Mammal | Scotophilus kuhlii | Lesser Asian house bat | N.A | Acoustic | | Targeted | 20220411_205544.wav |
| 4/11/2022 | 20:56 | Mammal | Scotophilus kuhlii | Lesser Asian house bat | N.A | Acoustic | | Targeted | 20220411_205608.wav |
| 4/11/2022 | 20:56 | Mammal | Scotophilus kuhlii | Lesser Asian house bat | N.A | Acoustic | | Targeted | 20220411_205657.wav |
| 4/12/2022 | 7:27 | Bird | Oriolus chinensis | Black-naped oriole | 1 | Heard | | Targeted | |
| 4/12/2022 | 7:27 | Bird | Acridotheres javanicus | Javan myna | 1 | Seen | | Targeted | |
| 4/12/2022 | 7:27 | Bird | Pycnonotus goiavier | Yellow-vented bulbul | 2 | Seen | | Targeted | |
| 4/12/2022 | 7:27 | Bird | Treron vernans | Pink-necked green pigeon | 1 | Seen | | Targeted | |
| 4/12/2022 | 7:27 | Bird | Aegithina tiphia | Common iora | 1 | Heard | | Targeted | |
| 4/12/2022 | 7:27 | Amphibian | Sylvirana guentheri | Guenther's frog | 1 | Heard | | Targeted | |

| Date | Time (24h) | Taxon | Scientific name | Common name | Quantity | Observation type (seen/heard/caught/scat/other signs) | Photo no. | Survey method (targeted/incidental/point count/trapping) | Remarks |
|---|---|---|---|---|---|---|---|---|---|
| 4/12/2022 | 7:27 | Bird | Aplonis panayensis | Asian glossy starling | 3 | Seen | | Targeted | |
| 4/12/2022 | 7:30 | Bird | Cinnyris jugularis | Olive-backed sunbird | 1 | Heard | | Targeted | |
| 4/12/2022 | 7:30 | Bird | Aplonis panayensis | Asian glossy starling | 2 | Seen | | Targeted | |
| 4/12/2022 | 7:30 | Bird | Pycnonotus goiavier | Yellow-vented bulbul | 1 | Seen | | Targeted | |
| 4/12/2022 | 7:30 | Bird | Aegithina tiphia | Common iora | 1 | Heard | | Targeted | |
| 4/12/2022 | 7:30 | Bird | Psilopogon lineatus | Lineated barbet | 1 | Seen | | Targeted | |
| 4/12/2022 | 7:30 | Bird | Corvus splendens | House crow | 1 | Seen | | Targeted | |
| 4/12/2022 | 7:33 | Bird | Treron vernans | Pink-necked green pigeon | 2 | Seen | | Targeted | |
| 4/12/2022 | 7:33 | Bird | Pycnonotus goiavier | Yellow-vented bulbul | 1 | Heard | | Targeted | |
| 4/12/2022 | 7:33 | Bird | Acridotheres javanicus | Javan myna | 1 | Seen | | Targeted | |
| 4/12/2022 | 7:34 | Bird | Pycnonotus goiavier | Yellow-vented bulbul | 1 | Heard | | Targeted | |
| 4/12/2022 | 7:34 | Bird | Halcyon smyrnensis | White-throated kingfisher | 1 | Heard | | Targeted | |
| 4/12/2022 | 7:46 | Bird | Todiramphus chloris | Collared kingfisher | 1 | Heard | | Targeted | |
| 4/12/2022 | 7:46 | Reptile | Dendrelaphis pictus | Painted bronzeback | 1 | Seen | | Targeted | |
| 4/12/2022 | 7:46 | Bird | Chrysophlegma miniaceum | Banded woodpecker | 1 | Heard | | Targeted | |
| 4/12/2022 | 7:46 | Bird | Psittacula krameri | Rose-ringed parakeet | 7 | Seen | | Targeted | |
| 4/12/2022 | 7:46 | Bird | Aplonis panayensis | Asian glossy starling | 3 | Seen | | Targeted | |
| 4/12/2022 | 7:46 | Bird | Pycnonotus goiavier | Yellow-vented bulbul | 3 | Seen | | Targeted | |
| 4/12/2022 | 7:47 | Bird | Dicrurus paradiseus | Greater racket-tailed drongo | 1 | Heard | | Targeted | |
| 4/12/2022 | 7:47 | Bird | Eudynamys scolopaceus | Asian koel | 1 | Heard | | Targeted | |
| 4/12/2022 | 7:47 | Bird | Psilopogon lineatus | Lineated barbet | 1 | Seen | | Targeted | |
| 4/12/2022 | 7:51 | Bird | Chrysophlegma miniaceum | Banded woodpecker | 1 | Heard | | Targeted | |
| 4/12/2022 | 7:51 | Mammal | Callosciurus notatus | Plantain squirrel | 1 | Seen | | Targeted | |
| 4/12/2022 | 7:51 | Bird | Oriolus chinensis | Black-naped oriole | 1 | Heard | | Targeted | |
| 4/12/2022 | 7:55 | Bird | Dinopium javanense | Common flameback | 1 | Heard | | Targeted | |
| 4/12/2022 | 7:58 | Bird | Aegithina tiphia | Common iora | 1 | Heard | | Targeted | |
| 4/12/2022 | 8:00 | Bird | Psittacula krameri | Rose-ringed parakeet | 1 | Heard | | Targeted | |
| 4/12/2022 | 8:05 | Bird | Oriolus chinensis | Black-naped oriole | 1 | Heard | | Targeted | |
| 4/12/2022 | 8:05 | Bird | Pitta moluccensis | Blue-winged pitta | 1 | Heard | | Targeted | |
| 4/12/2022 | 8:05 | Bird | Chrysophlegma miniaceum | Banded woodpecker | 1 | Heard | | Targeted | |
| 4/12/2022 | 8:05 | Bird | Garrulax leucolophus | White-crested laughingthrush | 3 | Heard | | Targeted | |
| 4/12/2022 | 8:07 | Bird | Acridotheres javanicus | Javan myna | 5 | Heard | | Targeted | |
| 4/12/2022 | 8:08 | Mammal | Callosciurus notatus | Plantain squirrel | 1 | Seen | | Targeted | |
| 4/12/2022 | 8:09 | Bird | Cinnyris jugularis | Olive-backed sunbird | 1 | Heard | | Targeted | |
| 4/12/2022 | 8:10 | Bird | Psittacula krameri | Rose-ringed parakeet | 1 | Heard | | Targeted | |
| 4/12/2022 | 8:19 | Bird | Aplonis panayensis | Asian glossy starling | 1 | Heard | | Targeted | |
| 4/12/2022 | 8:23 | Bird | Acridotheres javanicus | Javan myna | 5 | Heard | | Targeted | |
| 4/12/2022 | 8:23 | Bird | Garrulax leucolophus | White-crested laughingthrush | 3 | Heard | | Targeted | |
| 4/12/2022 | 8:25 | Bird | Chalcophaps indica | Common emerald dove | 1 | Heard | | Targeted | |
| 4/12/2022 | 8:28 | Bird | Acridotheres javanicus | Javan myna | 5 | Heard | | Targeted | |
| 4/12/2022 | 8:33 | Bird | Aplonis panayensis | Asian glossy starling | 5 | Heard | | Targeted | |
| 4/12/2022 | 8:39 | Bird | Orthotomus ruficeps | Ashy tailorbird | 3 | Heard | | Targeted | |
| 4/12/2022 | 8:39 | Bird | Cinnyris jugularis | Olive-backed sunbird | 1 | Heard | | Targeted | |
| 4/12/2022 | 8:39 | Bird | Zosterops simplex | Swinhoe's white-eye | 3 | Heard | | Targeted | |
| 4/12/2022 | 8:42 | Bird | Todiramphus chloris | Collared kingfisher | 1 | Heard | | Targeted | |
| 4/12/2022 | 8:43 | Bird | Psittacula longicauda | Long-tailed parakeet | 3 | Seen | | Targeted | |
| 4/14/2022 | 19:51 | Mammal | Scotophilus kuhlii | Lesser Asian house bat | N.A | Acoustic | | Targeted | 20220414_195141.wav |
| 4/14/2022 | 19:51 | Mammal | Scotophilus kuhlii | Lesser Asian house bat | N.A | Acoustic | | Targeted | 20220414_195156.wav |
| 4/14/2022 | 19:52 | Mammal | Scotophilus kuhlii | Lesser Asian house bat | N.A | Acoustic | | Targeted | 20220414_195219.wav |
| 4/14/2022 | 19:52 | Mammal | Scotophilus kuhlii | Lesser Asian house bat | N.A | Acoustic | | Targeted | 20220414_195237.wav |
| 4/14/2022 | 19:52 | Mammal | Scotophilus kuhlii | Lesser Asian house bat | N.A | Acoustic | | Targeted | 20220414_195251.wav |
| 4/14/2022 | 19:53 | Bird | Otus lempiji | Sunda scops owl | 1 | Heard | | Targeted | |
| 4/14/2022 | 19:53 | Bird | Rallina fasciata | Red-legged crake | 2 | Heard | | Targeted | |
| 4/14/2022 | 19:53 | Bird | Caprimulgus macrurus | Large-tailed nightjar | 1 | Heard | | Targeted | |
| 4/14/2022 | 19:53 | Amphibian | Sylvirana guentheri | Guenther's frog | 2 | Heard | | Targeted | |
| 4/14/2022 | 19:53 | Amphibian | Microhyla heymonsi | Dark-sided chorus frog | 10 | Heard | | Targeted | |
| 4/14/2022 | 19:53 | Amphibian | Duttaphrynus melanostictus | Asian toad | 3 | Heard | | Targeted | |
| 4/14/2022 | 19:53 | Mammal | Scotophilus kuhlii | Lesser Asian house bat | N.A | Acoustic | | Targeted | 20220414_195306.wav |
| 4/14/2022 | 19:53 | Mammal | Scotophilus kuhlii | Lesser Asian house bat | N.A | Acoustic | | Targeted | 20220414_195313.wav |
| 4/14/2022 | 19:53 | Mammal | Scotophilus kuhlii | Lesser Asian house bat | N.A | Acoustic | | Targeted | 20220414_195328.wav |
| 4/14/2022 | 19:53 | Mammal | Scotophilus kuhlii | Lesser Asian house bat | N.A | Acoustic | | Targeted | 20220414_195354.wav |
| 4/14/2022 | 19:54 | Mammal | Scotophilus kuhlii | Lesser Asian house bat | N.A | Acoustic | | Targeted | 20220414_195409.wav |

| Date | Time (24h) | Taxon | Scientific name | Common name | Quantity | Observation type (seen/heard/caught/scat/other signs) | Photo no. | Survey method (targeted/incidental/point count/trapping) | Remarks |
|---|---|---|---|---|---|---|---|---|---|
| 4/14/2022 | 19:54 | Mammal | Scotophilus kuhlii | Lesser Asian house bat | N.A | Acoustic | | Targeted | 20220414_195443.wav |
| 4/14/2022 | 19:54 | Mammal | Scotophilus kuhlii | Lesser Asian house bat | N.A | Acoustic | | Targeted | 20220414_195451.wav |
| 4/14/2022 | 19:55 | Mammal | Scotophilus kuhlii | Lesser Asian house bat | N.A | Acoustic | | Targeted | 20220414_195506.wav |
| 4/14/2022 | 19:55 | Mammal | Scotophilus kuhlii | Lesser Asian house bat | N.A | Acoustic | | Targeted | 20220414_195511.wav |
| 4/14/2022 | 19:55 | Mammal | Scotophilus kuhlii | Lesser Asian house bat | N.A | Acoustic | | Targeted | 20220414_195524.wav |
| 4/14/2022 | 19:55 | Mammal | Scotophilus kuhlii | Lesser Asian house bat | N.A | Acoustic | | Targeted | 20220414_195557.wav |
| 4/14/2022 | 19:56 | Amphibian | Polypedates leucomystax | Four-lined tree frog | 1 | Heard | | Targeted | |
| 4/14/2022 | 19:56 | Amphibian | Microhyla heymonsi | Dark-sided chorus frog | 20 | Heard | | Targeted | |
| 4/14/2022 | 19:56 | Amphibian | Polypedates leucomystax | Four-lined tree frog | 1 | Seen | | Targeted | |
| 4/14/2022 | 19:56 | Mammal | Scotophilus kuhlii | Lesser Asian house bat | N.A | Acoustic | | Targeted | 20220414_195612.wav |
| 4/14/2022 | 19:56 | Mammal | Scotophilus kuhlii | Lesser Asian house bat | N.A | Acoustic | | Targeted | 20220414_195627.wav |
| 4/14/2022 | 19:56 | Mammal | Scotophilus kuhlii | Lesser Asian house bat | N.A | Acoustic | | Targeted | 20220414_195642.wav |
| 4/14/2022 | 19:56 | Mammal | Scotophilus kuhlii | Lesser Asian house bat | N.A | Acoustic | | Targeted | 20220414_195655.wav |
| 4/14/2022 | 19:57 | Amphibian | Polypedates leucomystax | Four-lined tree frog | 3 | Heard | | Targeted | |
| 4/14/2022 | 19:57 | Amphibian | Microhyla heymonsi | Dark-sided chorus frog | 20 | Heard | | Targeted | |
| 4/14/2022 | 19:59 | Mammal | Scotophilus kuhlii | Lesser Asian house bat | N.A | Acoustic | | Targeted | 20220414_195908.wav |
| 4/14/2022 | 19:59 | Mammal | Scotophilus kuhlii | Lesser Asian house bat | N.A | Acoustic | | Targeted | 20220414_195912.wav |
| 4/14/2022 | 19:59 | Mammal | Saccolaimus saccolaimus | Pouch tomb bat | N.A | Acoustic | | Targeted | 20220414_195912.wav |
| 4/14/2022 | 19:59 | Mammal | Scotophilus kuhlii | Lesser Asian house bat | N.A | Acoustic | | Targeted | 20220414_195927.wav |
| 4/14/2022 | 19:59 | Mammal | Saccolaimus saccolaimus | Pouch tomb bat | N.A | Acoustic | | Targeted | 20220414_195956.wav |
| 4/14/2022 | 19:59 | Mammal | Scotophilus kuhlii | Lesser Asian house bat | N.A | Acoustic | | Targeted | 20220414_195956.wav |
| 4/14/2022 | 20:00 | Amphibian | Duttaphrynus melanostictus | Asian toad | 1 | Seen | | Targeted | |
| 4/14/2022 | 20:00 | Mammal | Scotophilus kuhlii | Lesser Asian house bat | N.A | Acoustic | | Targeted | 20220414_200011.wav |
| 4/14/2022 | 20:00 | Mammal | Scotophilus kuhlii | Lesser Asian house bat | N.A | Acoustic | | Targeted | 20220414_200023.wav |
| 4/14/2022 | 20:00 | Mammal | Scotophilus kuhlii | Lesser Asian house bat | N.A | Acoustic | | Targeted | 20220414_200037.wav |
| 4/14/2022 | 20:00 | Mammal | Scotophilus kuhlii | Lesser Asian house bat | N.A | Acoustic | | Targeted | 20220414_200052.wav |
| 4/14/2022 | 20:01 | Amphibian | Microhyla heymonsi | Dark-sided chorus frog | 5 | Heard | | Targeted | |
| 4/14/2022 | 20:01 | Mammal | Scotophilus kuhlii | Lesser Asian house bat | N.A | Acoustic | | Targeted | 20220414_200122.wav |
| 4/14/2022 | 20:01 | Mammal | Scotophilus kuhlii | Lesser Asian house bat | N.A | Acoustic | | Targeted | 20220414_200137.wav |
| 4/14/2022 | 20:01 | Mammal | Scotophilus kuhlii | Lesser Asian house bat | N.A | Acoustic | | Targeted | 20220414_200152.wav |
| 4/14/2022 | 20:01 | Mammal | Saccolaimus saccolaimus | Pouch tomb bat | N.A | Acoustic | | Targeted | 20220414_200152.wav |
| 4/14/2022 | 20:02 | Mammal | Scotophilus kuhlii | Lesser Asian house bat | N.A | Acoustic | | Targeted | 20220414_200223.wav |
| 4/14/2022 | 20:02 | Mammal | Scotophilus kuhlii | Lesser Asian house bat | N.A | Acoustic | | Targeted | 20220414_200236.wav |
| 4/14/2022 | 20:03 | Mammal | Scotophilus kuhlii | Lesser Asian house bat | N.A | Acoustic | | Targeted | 20220414_200324.wav |
| 4/14/2022 | 20:04 | Amphibian | Microhyla heymonsi | Dark-sided chorus frog | 10 | Heard | | Targeted | |
| 4/14/2022 | 20:04 | Mammal | Scotophilus kuhlii | Lesser Asian house bat | N.A | Acoustic | | Targeted | 20220414_200400.wav |
| 4/14/2022 | 20:04 | Mammal | Scotophilus kuhlii | Lesser Asian house bat | N.A | Acoustic | | Targeted | 20220414_200430.wav |
| 4/14/2022 | 20:04 | Mammal | Scotophilus kuhlii | Lesser Asian house bat | N.A | Acoustic | | Targeted | 20220414_200435.wav |
| 4/14/2022 | 20:04 | Mammal | Scotophilus kuhlii | Lesser Asian house bat | N.A | Acoustic | | Targeted | 20220414_200443.wav |
| 4/14/2022 | 20:04 | Mammal | Scotophilus kuhlii | Lesser Asian house bat | N.A | Acoustic | | Targeted | 20220414_200452.wav |
| 4/14/2022 | 20:05 | Amphibian | Microhyla heymonsi | Dark-sided chorus frog | 10 | Heard | | Targeted | |
| 4/14/2022 | 20:05 | Reptile | Calotes versicolor | Changeable lizard | 1 | Seen | | Targeted | |
| 4/14/2022 | 20:05 | Mammal | Scotophilus kuhlii | Lesser Asian house bat | N.A | Acoustic | | Targeted | 20220414_200516.wav |
| 4/14/2022 | 20:05 | Mammal | Scotophilus kuhlii | Lesser Asian house bat | N.A | Acoustic | | Targeted | 20220414_200531.wav |
| 4/14/2022 | 20:05 | Mammal | Scotophilus kuhlii | Lesser Asian house bat | N.A | Acoustic | | Targeted | 20220414_200538.wav |
| 4/14/2022 | 20:05 | Mammal | Scotophilus kuhlii | Lesser Asian house bat | N.A | Acoustic | | Targeted | 20220414_200553.wav |
| 4/14/2022 | 20:06 | Amphibian | Microhyla heymonsi | Dark-sided chorus frog | 20 | Heard | | Targeted | |
| 4/14/2022 | 20:06 | Amphibian | Polypedates leucomystax | Four-lined tree frog | 1 | Heard | | Targeted | |
| 4/14/2022 | 20:06 | Mammal | Scotophilus kuhlii | Lesser Asian house bat | N.A | Acoustic | | Targeted | 20220414_200608.wav |
| 4/14/2022 | 20:06 | Mammal | Scotophilus kuhlii | Lesser Asian house bat | N.A | Acoustic | | Targeted | 20220414_200614.wav |
| 4/14/2022 | 20:06 | Mammal | Scotophilus kuhlii | Lesser Asian house bat | N.A | Acoustic | | Targeted | 20220414_200629.wav |
| 4/14/2022 | 20:06 | Mammal | Scotophilus kuhlii | Lesser Asian house bat | N.A | Acoustic | | Targeted | 20220414_200644.wav |
| 4/14/2022 | 20:06 | Mammal | Saccolaimus saccolaimus | Pouch tomb bat | N.A | Acoustic | | Targeted | 20220414_200644.wav |
| 4/14/2022 | 20:06 | Mammal | Scotophilus kuhlii | Lesser Asian house bat | N.A | Acoustic | | Targeted | 20220414_200649.wav |
| 4/14/2022 | 20:07 | Reptile | Dendrelaphis pictus | Painted bronzeback | 1 | Seen | | Targeted | |
| 4/14/2022 | 20:07 | Mammal | Scotophilus kuhlii | Lesser Asian house bat | N.A | Acoustic | | Targeted | 20220414_200704.wav |
| 4/14/2022 | 20:07 | Mammal | Scotophilus kuhlii | Lesser Asian house bat | N.A | Acoustic | | Targeted | 20220414_200719.wav |
| 4/14/2022 | 20:07 | Mammal | Scotophilus kuhlii | Lesser Asian house bat | N.A | Acoustic | | Targeted | 20220414_200727.wav |
| 4/14/2022 | 20:07 | Mammal | Scotophilus kuhlii | Lesser Asian house bat | N.A | Acoustic | | Targeted | 20220414_200745.wav |
| 4/14/2022 | 20:08 | Mammal | Scotophilus kuhlii | Lesser Asian house bat | N.A | Acoustic | | Targeted | 20220414_200814.wav |
| 4/14/2022 | 20:08 | Mammal | Scotophilus kuhlii | Lesser Asian house bat | N.A | Acoustic | | Targeted | 20220414_200827.wav |
| 4/14/2022 | 20:08 | Mammal | Scotophilus kuhlii | Lesser Asian house bat | N.A | Acoustic | | Targeted | 20220414_200842.wav |

| Date | Time (24h) | Taxon | Scientific name | Common name | Quantity | Observation type (seen/heard/caught/scat/other signs) | Photo no. | Survey method (targeted/incidental/point count/trapping) | Remarks |
|---|---|---|---|---|---|---|---|---|---|
| 4/14/2022 | 20:08 | Mammal | Scotophilus kuhlii | Lesser Asian house bat | N.A | Acoustic | | Targeted | 20220414_200857.wav |
| 4/14/2022 | 20:09 | Mammal | Scotophilus kuhlii | Lesser Asian house bat | N.A | Acoustic | | Targeted | 20220414_200912.wav |
| 4/14/2022 | 20:09 | Mammal | Scotophilus kuhlii | Lesser Asian house bat | N.A | Acoustic | | Targeted | 20220414_200927.wav |
| 4/14/2022 | 20:09 | Mammal | Scotophilus kuhlii | Lesser Asian house bat | N.A | Acoustic | | Targeted | 20220414_200941.wav |
| 4/14/2022 | 20:09 | Mammal | Scotophilus kuhlii | Lesser Asian house bat | N.A | Acoustic | | Targeted | 20220414_200956.wav |
| 4/14/2022 | 20:10 | Amphibian | Microhyla butleri | Painted chorus frog | 5 | Heard | | Targeted | |
| 4/14/2022 | 20:10 | Amphibian | Microhyla sp. | NA | TMTC | Seen | | Targeted | Butleri or fissipes tadpoles |
| 4/14/2022 | 20:10 | Amphibian | Microhyla mukhlesuri | East Asian ornate chorus frog | 5 | Heard | | Targeted | |
| 4/14/2022 | 20:10 | Amphibian | Polypedates leucomystax | Four-lined tree frog | 3 | Heard | | Targeted | |
| 4/14/2022 | 20:11 | Mammal | Scotophilus kuhlii | Lesser Asian house bat | N.A | Acoustic | | Targeted | 20220414_201142.wav |
| 4/14/2022 | 20:12 | Mammal | Scotophilus kuhlii | Lesser Asian house bat | N.A | Acoustic | | Targeted | 20220414_201207.wav |
| 4/14/2022 | 20:13 | Amphibian | Fejervarya limnocharis | Field frog | 1 | Seen | | Targeted | |
| 4/14/2022 | 20:13 | Mammal | Scotophilus kuhlii | Lesser Asian house bat | N.A | Acoustic | | Targeted | 20220414_201303.wav |
| 4/14/2022 | 20:13 | Mammal | Scotophilus kuhlii | Lesser Asian house bat | N.A | Acoustic | | Targeted | 20220414_201323.wav |
| 4/14/2022 | 20:15 | Mammal | Scotophilus kuhlii | Lesser Asian house bat | N.A | Acoustic | | Targeted | 20220414_201516.wav |
| 4/14/2022 | 20:15 | Mammal | Scotophilus kuhlii | Lesser Asian house bat | N.A | Acoustic | | Targeted | 20220414_201528.wav |
| 4/14/2022 | 20:15 | Mammal | Scotophilus kuhlii | Lesser Asian house bat | N.A | Acoustic | | Targeted | 20220414_201534.wav |
| 4/14/2022 | 20:17 | Mammal | Scotophilus kuhlii | Lesser Asian house bat | N.A | Acoustic | | Targeted | 20220414_201703.wav |
| 4/14/2022 | 20:17 | Mammal | Scotophilus kuhlii | Lesser Asian house bat | N.A | Acoustic | | Targeted | 20220414_201729.wav |
| 4/14/2022 | 20:17 | Mammal | Scotophilus kuhlii | Lesser Asian house bat | N.A | Acoustic | | Targeted | 20220414_201733.wav |
| 4/14/2022 | 20:17 | Mammal | Scotophilus kuhlii | Lesser Asian house bat | N.A | Acoustic | | Targeted | 20220414_201750.wav |
| 4/14/2022 | 20:18 | Mammal | Scotophilus kuhlii | Lesser Asian house bat | N.A | Acoustic | | Targeted | 20220414_201805.wav |
| 4/14/2022 | 20:18 | Mammal | Scotophilus kuhlii | Lesser Asian house bat | N.A | Acoustic | | Targeted | 20220414_201841.wav |
| 4/14/2022 | 20:18 | Mammal | Scotophilus kuhlii | Lesser Asian house bat | N.A | Acoustic | | Targeted | 20220414_201846.wav |
| 4/14/2022 | 20:19 | Reptile | Ahaetulla prasina | Oriental whip snake | 1 | Seen | | Targeted | |
| 4/14/2022 | 20:19 | Mammal | Cynopterus brachyotis | Lesser short-nosed fruit bat | 1 | Seen | | Targeted | |
| 4/14/2022 | 20:19 | Mammal | Scotophilus kuhlii | Lesser Asian house bat | N.A | Acoustic | | Targeted | 20220414_201904.wav |
| 4/14/2022 | 20:19 | Mammal | Scotophilus kuhlii | Lesser Asian house bat | N.A | Acoustic | | Targeted | 20220414_201914.wav |
| 4/14/2022 | 20:19 | Mammal | Scotophilus kuhlii | Lesser Asian house bat | N.A | Acoustic | | Targeted | 20220414_201937.wav |
| 4/14/2022 | 20:19 | Mammal | Scotophilus kuhlii | Lesser Asian house bat | N.A | Acoustic | | Targeted | 20220414_201945.wav |
| 4/14/2022 | 20:20 | Mammal | Scotophilus kuhlii | Lesser Asian house bat | N.A | Acoustic | | Targeted | 20220414_202002.wav |
| 4/14/2022 | 20:20 | Mammal | Scotophilus kuhlii | Lesser Asian house bat | N.A | Acoustic | | Targeted | 20220414_202011.wav |
| 4/14/2022 | 20:20 | Mammal | Scotophilus kuhlii | Lesser Asian house bat | N.A | Acoustic | | Targeted | 20220414_202017.wav |
| 4/14/2022 | 20:20 | Mammal | Scotophilus kuhlii | Lesser Asian house bat | N.A | Acoustic | | Targeted | 20220414_202028.wav |
| 4/14/2022 | 20:20 | Mammal | Scotophilus kuhlii | Lesser Asian house bat | N.A | Acoustic | | Targeted | 20220414_202035.wav |
| 4/14/2022 | 20:20 | Mammal | Scotophilus kuhlii | Lesser Asian house bat | N.A | Acoustic | | Targeted | 20220414_202046.wav |
| 4/14/2022 | 20:20 | Mammal | Scotophilus kuhlii | Lesser Asian house bat | N.A | Acoustic | | Targeted | 20220414_202051.wav |
| 4/14/2022 | 20:21 | Amphibian | Microhyla sp. | NA | TMTC | Seen | | Targeted | Tadpoles in ephemeral puddle |
| 4/14/2022 | 20:21 | Amphibian | Fejervarya sp. | NA | 20 | Seen | | Targeted | Tadpoles in ephemeral puddle |
| 4/14/2022 | 20:21 | Amphibian | Duttaphrynus melanostictus | Asian toad | 1 | Seen | | Targeted | |
| 4/14/2022 | 20:21 | Mammal | Scotophilus kuhlii | Lesser Asian house bat | N.A | Acoustic | | Targeted | 20220414_202100.wav |
| 4/14/2022 | 20:21 | Mammal | Scotophilus kuhlii | Lesser Asian house bat | N.A | Acoustic | | Targeted | 20220414_202111.wav |
| 4/14/2022 | 20:21 | Mammal | Scotophilus kuhlii | Lesser Asian house bat | N.A | Acoustic | | Targeted | 20220414_202133.wav |
| 4/14/2022 | 20:21 | Mammal | Scotophilus kuhlii | Lesser Asian house bat | N.A | Acoustic | | Targeted | 20220414_202143.wav |
| 4/14/2022 | 20:21 | Mammal | Scotophilus kuhlii | Lesser Asian house bat | N.A | Acoustic | | Targeted | 20220414_202155.wav |
| 4/14/2022 | 20:22 | Bird | Nisaetus cirrhatus | Changeable hawk-eagle | 1 | Heard | | Targeted | |
| 4/14/2022 | 20:22 | Amphibian | Microhyla mukhlesuri | East Asian ornate chorus frog | 1 | Seen | | Targeted | |
| 4/14/2022 | 20:22 | Amphibian | Duttaphrynus melanostictus | Asian toad | 1 | Heard | | Targeted | |
| 4/14/2022 | 20:22 | Bird | Vanellus indicus | Red-wattled lapwing | 2 | Heard | | Targeted | |
| 4/14/2022 | 20:22 | Mammal | Scotophilus kuhlii | Lesser Asian house bat | N.A | Acoustic | | Targeted | 20220414_202200.wav |
| 4/14/2022 | 20:22 | Mammal | Scotophilus kuhlii | Lesser Asian house bat | N.A | Acoustic | | Targeted | 20220414_202210.wav |
| 4/14/2022 | 20:22 | Mammal | Scotophilus kuhlii | Lesser Asian house bat | N.A | Acoustic | | Targeted | 20220414_202225.wav |
| 4/14/2022 | 20:22 | Mammal | Scotophilus kuhlii | Lesser Asian house bat | N.A | Acoustic | | Targeted | 20220414_202237.wav |
| 4/14/2022 | 20:22 | Mammal | Scotophilus kuhlii | Lesser Asian house bat | N.A | Acoustic | | Targeted | 20220414_202247.wav |
| 4/14/2022 | 20:23 | Mammal | Scotophilus kuhlii | Lesser Asian house bat | N.A | Acoustic | | Targeted | 20220414_202302.wav |
| 4/14/2022 | 20:23 | Mammal | Scotophilus kuhlii | Lesser Asian house bat | N.A | Acoustic | | Targeted | 20220414_202317.wav |
| 4/14/2022 | 20:23 | Mammal | Scotophilus kuhlii | Lesser Asian house bat | N.A | Acoustic | | Targeted | 20220414_202332.wav |
| 4/14/2022 | 20:23 | Mammal | Scotophilus kuhlii | Lesser Asian house bat | N.A | Acoustic | | Targeted | 20220414_202347.wav |
| 4/14/2022 | 20:23 | Mammal | Scotophilus kuhlii | Lesser Asian house bat | N.A | Acoustic | | Targeted | 20220414_202359.wav |
| 4/14/2022 | 20:24 | Mammal | Scotophilus kuhlii | Lesser Asian house bat | N.A | Acoustic | | Targeted | 20220414_202414.wav |
| 4/14/2022 | 20:24 | Mammal | Scotophilus kuhlii | Lesser Asian house bat | N.A | Acoustic | | Targeted | 20220414_202429.wav |
| 4/14/2022 | 20:24 | Mammal | Scotophilus kuhlii | Lesser Asian house bat | N.A | Acoustic | | Targeted | 20220414_202435.wav |

| Date | Time (24h) | Taxon | Scientific name | Common name | Quantity | Observation type (seen/heard/caught/scat/other signs) | Photo no. | Survey method (targeted/incidental/point count/trapping) | Remarks |
|---|---|---|---|---|---|---|---|---|---|
| 4/14/2022 | 20:24 | Mammal | Scotophilus kuhlii | Lesser Asian house bat | N.A | Acoustic | | Targeted | 20220414_202446.wav |
| 4/14/2022 | 20:25 | Mammal | Scotophilus kuhlii | Lesser Asian house bat | N.A | Acoustic | | Targeted | 20220414_202502.wav |
| 4/14/2022 | 20:25 | Mammal | Scotophilus kuhlii | Lesser Asian house bat | N.A | Acoustic | | Targeted | 20220414_202517.wav |
| 4/14/2022 | 20:25 | Mammal | Scotophilus kuhlii | Lesser Asian house bat | N.A | Acoustic | | Targeted | 20220414_202525.wav |
| 4/14/2022 | 20:25 | Mammal | Scotophilus kuhlii | Lesser Asian house bat | N.A | Acoustic | | Targeted | 20220414_202540.wav |
| 4/14/2022 | 20:25 | Mammal | Scotophilus kuhlii | Lesser Asian house bat | N.A | Acoustic | | Targeted | 20220414_202543.wav |
| 4/14/2022 | 20:25 | Mammal | Scotophilus kuhlii | Lesser Asian house bat | N.A | Acoustic | | Targeted | 20220414_202558.wav |
| 4/14/2022 | 20:26 | Amphibian | Microhyla mukhlesuri | East Asian ornate chorus frog | 5 | Heard | | Targeted | |
| 4/14/2022 | 20:26 | Mammal | Scotophilus kuhlii | Lesser Asian house bat | N.A | Acoustic | | Targeted | 20220414_202613.wav |
| 4/14/2022 | 20:26 | Mammal | Scotophilus kuhlii | Lesser Asian house bat | N.A | Acoustic | | Targeted | 20220414_202639.wav |
| 4/14/2022 | 20:27 | Mammal | Scotophilus kuhlii | Lesser Asian house bat | N.A | Acoustic | | Targeted | 20220414_202747.wav |
| 4/14/2022 | 20:28 | Bird | Rallina fasciata | Red-legged crake | 1 | Heard | | Targeted | |
| 4/14/2022 | 20:28 | Reptile | Calotes versicolor | Changeable lizard | 1 | Seen | | Targeted | |
| 4/14/2022 | 20:28 | Mammal | Scotophilus kuhlii | Lesser Asian house bat | N.A | Acoustic | | Targeted | 20220414_202815.wav |
| 4/14/2022 | 20:30 | Amphibian | Microhyla sp. | NA | TMTC | Seen | | Targeted | Tadpoles in ephemeral puddle |
| 4/14/2022 | 20:30 | Bird | Vanellus indicus | Red-wattled lapwing | 2 | Heard | | Targeted | |
| 4/14/2022 | 20:30 | Amphibian | Polypedates leucomystax | Four-lined tree frog | 1 | Heard | | Targeted | |
| 4/14/2022 | 20:30 | Amphibian | Microhyla heymonsi | Dark-sided chorus frog | 3 | Heard | | Targeted | |
| 4/14/2022 | 20:30 | Mammal | Scotophilus kuhlii | Lesser Asian house bat | N.A | Acoustic | | Targeted | 20220414_203014.wav |
| 4/14/2022 | 20:31 | Amphibian | Microhyla sp. | NA | TMTC | Seen | | Targeted | Tadpoles in ephemeral puddle |
| 4/14/2022 | 20:31 | Amphibian | Duttaphrynus melanostictus | Asian toad | 2 | Heard | | Targeted | |
| 4/14/2022 | 20:31 | Amphibian | Polypedates leucomystax | Four-lined tree frog | 1 | Heard | | Targeted | |
| 4/14/2022 | 20:31 | Mammal | Saccolaimus saccolaimus | Pouch tomb bat | N.A | Acoustic | | Targeted | 20220414_203131.wav |
| 4/14/2022 | 20:32 | Amphibian | Microhyla heymonsi | Dark-sided chorus frog | 3 | Heard | | Targeted | |
| 4/14/2022 | 20:34 | Mammal | Scotophilus kuhlii | Lesser Asian house bat | N.A | Acoustic | | Targeted | 20220414_203402.wav |
| 4/14/2022 | 20:34 | Mammal | Scotophilus kuhlii | Lesser Asian house bat | N.A | Acoustic | | Targeted | 20220414_203408.wav |
| 4/14/2022 | 20:35 | Mammal | Scotophilus kuhlii | Lesser Asian house bat | N.A | Acoustic | | Targeted | 20220414_203535.wav |
| 4/14/2022 | 20:35 | Mammal | Scotophilus kuhlii | Lesser Asian house bat | N.A | Acoustic | | Targeted | 20220414_203555.wav |
| 4/14/2022 | 20:40 | Amphibian | Duttaphrynus melanostictus | Asian toad | 1 | Seen | | Targeted | |
| 4/14/2022 | 20:42 | Amphibian | Polypedates leucomystax | Four-lined tree frog | 1 | Heard | | Targeted | |
| 4/14/2022 | 20:42 | Amphibian | Limnonectes blythii | Malayan giant frog | 1 | Seen | | Targeted | |
| 4/14/2022 | 20:42 | Amphibian | Microhyla heymonsi | Dark-sided chorus frog | 20 | Heard | | Targeted | |
| 4/14/2022 | 20:43 | Bird | Otus lempiji | Sunda scops owl | 1 | Heard | | Targeted | |
| 4/14/2022 | 20:44 | Mammal | Saccolaimus saccolaimus | Pouch tomb bat | N.A | Acoustic | | Targeted | 20220414_204405.wav |
| 4/14/2022 | 20:45 | Amphibian | Duttaphrynus melanostictus | Asian toad | 1 | Heard | | Targeted | |
| 4/14/2022 | 20:45 | Mammal | Scotophilus kuhlii | Lesser Asian house bat | N.A | Acoustic | | Targeted | 20220414_204513.wav |
| 4/14/2022 | 20:45 | Mammal | Scotophilus kuhlii | Lesser Asian house bat | N.A | Acoustic | | Targeted | 20220414_204516.wav |
| 4/14/2022 | 20:46 | Amphibian | Duttaphrynus melanostictus | Asian toad | 1 | Seen | | Targeted | |
| 4/14/2022 | 20:46 | Amphibian | Polypedates leucomystax | Four-lined tree frog | 1 | Heard | | Targeted | |
| 4/14/2022 | 20:48 | Amphibian | Microhyla heymonsi | Dark-sided chorus frog | 3 | Heard | | Targeted | |
| 4/14/2022 | 20:48 | Amphibian | Duttaphrynus melanostictus | Asian toad | 1 | Heard | | Targeted | |
| 4/14/2022 | 20:50 | Amphibian | Duttaphrynus melanostictus | Asian toad | 1 | Heard | | Targeted | |
| 4/14/2022 | 20:52 | Amphibian | Duttaphrynus melanostictus | Asian toad | 1 | Heard | | Targeted | |
| 4/14/2022 | 20:55 | Amphibian | Duttaphrynus melanostictus | Asian toad | 1 | Seen | | Targeted | |
| 4/14/2022 | 20:55 | Mammal | Scotophilus kuhlii | Lesser Asian house bat | N.A | Acoustic | | Targeted | 20220414_205552.wav |
| 4/14/2022 | 20:55 | Mammal | Scotophilus kuhlii | Lesser Asian house bat | N.A | Acoustic | | Targeted | 20220414_205559.wav |
| 4/14/2022 | 20:56 | Mammal | Scotophilus kuhlii | Lesser Asian house bat | N.A | Acoustic | | Targeted | 20220414_205617.wav |
| 4/14/2022 | 20:58 | Mammal | Saccolaimus saccolaimus | Pouch tomb bat | N.A | Acoustic | | Targeted | 20220414_205858.wav |
| 4/14/2022 | 21:37 | Mammal | Sus scrofa | Eurasian wild boar | 1 | Heard | | Targeted | |
| 4/14/2022 | 21:37 | Mammal | Sus scrofa | Eurasian wild boar | 1 | Seen | | Targeted | |
| 4/14/2022 | 21:38 | Amphibian | Sylvirana guentheri | Guenther's frog | 1 | Heard | | Targeted | |
| 4/14/2022 | 21:40 | Reptile | Ahaetulla prasina | Oriental whip snake | 1 | Seen | | Targeted | |
| 4/14/2022 | 21:43 | Reptile | Ahaetulla prasina | Oriental whip snake | 1 | Seen | | Targeted | |
| 4/14/2022 | 21:44 | Reptile | Calotes versicolor | Changeable lizard | 1 | Seen | | Targeted | |
| 4/14/2022 | 21:45 | Mammal | Cynopterus brachyotis | Lesser short-nosed fruit bat | 1 | Seen | | Targeted | |
| 4/14/2022 | 21:47 | Mammal | Cynopterus brachyotis | Lesser short-nosed fruit bat | 1 | Seen | | Targeted | |
| 4/14/2022 | 21:48 | Mammal | Cynopterus brachyotis | Lesser short-nosed fruit bat | 1 | Seen | | Targeted | |
| 4/14/2022 | 21:52 | Mammal | Saccolaimus saccolaimus | Pouch tomb bat | N.A | Acoustic | | Targeted | 20220414_215207.wav |
| 4/14/2022 | 22:02 | Reptile | Heosemys grandis | Giant asian pond turtle | 1 | Seen | | Targeted | |
| 4/14/2022 | 22:08 | Amphibian | Microhyla heymonsi | Dark-sided chorus frog | 5 | Heard | | Targeted | |
| 4/14/2022 | 22:08 | Amphibian | Duttaphrynus melanostictus | Asian toad | 1 | Heard | | Targeted | |
| 4/14/2022 | 22:14 | Amphibian | Polypedates leucomystax | Four-lined tree frog | 1 | Heard | | Targeted | |

| Date | Time (24h) | Taxon | Scientific name | Common name | Quantity | Observation type (seen/heard/caught/scat/other signs) | Photo no. | Survey method (targeted/incidental/point count/trapping) | Remarks |
|---|---|---|---|---|---|---|---|---|---|
| 4/21/2022 | 19:59 | Mammal | Scotophilus kuhlii | Lesser Asian house bat | N.A | Acoustic | | Targeted | 20220421_195952.wav |
| 4/21/2022 | 20:00 | Amphibian | Polypedates leucomystax | Four-lined tree frog | 2 | Heard | | Targeted | |
| 4/21/2022 | 20:00 | Amphibian | Microhyla heymonsi | Dark-sided chorus frog | 10 | Heard | | Targeted | |
| 4/21/2022 | 20:00 | Mammal | Scotophilus kuhlii | Lesser Asian house bat | N.A | Acoustic | | Targeted | 20220421_200007.wav |
| 4/21/2022 | 20:00 | Mammal | Scotophilus kuhlii | Lesser Asian house bat | N.A | Acoustic | | Targeted | 20220421_200023.wav |
| 4/21/2022 | 20:00 | Mammal | Scotophilus kuhlii | Lesser Asian house bat | N.A | Acoustic | | Targeted | 20220421_200038.wav |
| 4/21/2022 | 20:00 | Mammal | Scotophilus kuhlii | Lesser Asian house bat | N.A | Acoustic | | Targeted | 20220421_200045.wav |
| 4/21/2022 | 20:01 | Mammal | Scotophilus kuhlii | Lesser Asian house bat | N.A | Acoustic | | Targeted | 20220421_200100.wav |
| 4/21/2022 | 20:01 | Mammal | Scotophilus kuhlii | Lesser Asian house bat | N.A | Acoustic | | Targeted | 20220421_200114.wav |
| 4/21/2022 | 20:01 | Mammal | Scotophilus kuhlii | Lesser Asian house bat | N.A | Acoustic | | Targeted | 20220421_200129.wav |
| 4/21/2022 | 20:01 | Mammal | Scotophilus kuhlii | Lesser Asian house bat | N.A | Acoustic | | Targeted | 20220421_200135.wav |
| 4/21/2022 | 20:02 | Mammal | Saccolaimus saccolaimus | Pouch tomb bat | N.A | Acoustic | | Targeted | 20220421_200201.wav |
| 4/21/2022 | 20:02 | Mammal | Scotophilus kuhlii | Lesser Asian house bat | N.A | Acoustic | | Targeted | 20220421_200258.wav |
| 4/21/2022 | 20:03 | Mammal | Scotophilus kuhlii | Lesser Asian house bat | N.A | Acoustic | | Targeted | 20220421_200329.wav |
| 4/21/2022 | 20:04 | Mammal | Scotophilus kuhlii | Lesser Asian house bat | N.A | Acoustic | | Targeted | 20220421_200457.wav |
| 4/21/2022 | 20:05 | Amphibian | Kaloula pulchra | Banded bull frog | 1 | Seen | | Targeted | |
| 4/21/2022 | 20:05 | Mammal | Scotophilus kuhlii | Lesser Asian house bat | N.A | Acoustic | | Targeted | 20220421_200503.wav |
| 4/21/2022 | 20:05 | Mammal | Scotophilus kuhlii | Lesser Asian house bat | N.A | Acoustic | | Targeted | 20220421_200510.wav |
| 4/21/2022 | 20:05 | Mammal | Scotophilus kuhlii | Lesser Asian house bat | N.A | Acoustic | | Targeted | 20220421_200522.wav |
| 4/21/2022 | 20:05 | Mammal | Scotophilus kuhlii | Lesser Asian house bat | N.A | Acoustic | | Targeted | 20220421_200531.wav |
| 4/21/2022 | 20:05 | Mammal | Scotophilus kuhlii | Lesser Asian house bat | N.A | Acoustic | | Targeted | 20220421_200536.wav |
| 4/21/2022 | 20:05 | Mammal | Scotophilus kuhlii | Lesser Asian house bat | N.A | Acoustic | | Targeted | 20220421_200548.wav |
| 4/21/2022 | 20:05 | Mammal | Scotophilus kuhlii | Lesser Asian house bat | N.A | Acoustic | | Targeted | 20220421_200558.wav |
| 4/21/2022 | 20:06 | Amphibian | Duttaphrynus melanostictus | Asian toad | 2 | Heard | | Targeted | |
| 4/21/2022 | 20:06 | Bat | Unidentified Pteropodidae | NA | 1 | Seen | | Targeted | |
| 4/21/2022 | 20:06 | Amphibian | Microhyla heymonsi | Dark-sided chorus frog | 30 | Heard | | Targeted | |
| 4/21/2022 | 20:06 | Amphibian | Microhyla butleri | Painted chorus frog | 20 | Heard | | Targeted | |
| 4/21/2022 | 20:06 | Amphibian | Limnonectes blythii | Malayan giant frog | 1 | Seen | | Targeted | |
| 4/21/2022 | 20:06 | Mammal | Saccolaimus saccolaimus | Pouch tomb bat | N.A | Acoustic | | Targeted | 20220421_200601.wav |
| 4/21/2022 | 20:06 | Mammal | Scotophilus kuhlii | Lesser Asian house bat | N.A | Acoustic | | Targeted | 20220421_200601.wav |
| 4/21/2022 | 20:06 | Mammal | Saccolaimus saccolaimus | Pouch tomb bat | N.A | Acoustic | | Targeted | 20220421_200617.wav |
| 4/21/2022 | 20:06 | Mammal | Scotophilus kuhlii | Lesser Asian house bat | N.A | Acoustic | | Targeted | 20220421_200617.wav |
| 4/21/2022 | 20:06 | Mammal | Saccolaimus saccolaimus | Pouch tomb bat | N.A | Acoustic | | Targeted | 20220421_200632.wav |
| 4/21/2022 | 20:06 | Mammal | Scotophilus kuhlii | Lesser Asian house bat | N.A | Acoustic | | Targeted | 20220421_200632.wav |
| 4/21/2022 | 20:06 | Mammal | Saccolaimus saccolaimus | Pouch tomb bat | N.A | Acoustic | | Targeted | 20220421_200649.wav |
| 4/21/2022 | 20:06 | Mammal | Myotis muricola | Asian whiskered myotis | N.A | Acoustic | | Targeted | 20220421_200649.wav |
| 4/21/2022 | 20:07 | Mammal | Saccolaimus saccolaimus | Pouch tomb bat | N.A | Acoustic | | Targeted | 20220421_200704.wav |
| 4/21/2022 | 20:07 | Mammal | Scotophilus kuhlii | Lesser Asian house bat | N.A | Acoustic | | Targeted | 20220421_200718.wav |
| 4/21/2022 | 20:07 | Mammal | Scotophilus kuhlii | Lesser Asian house bat | N.A | Acoustic | | Targeted | 20220421_200756.wav |
| 4/21/2022 | 20:08 | Mammal | Scotophilus kuhlii | Lesser Asian house bat | N.A | Acoustic | | Targeted | 20220421_200816.wav |
| 4/21/2022 | 20:08 | Mammal | Scotophilus kuhlii | Lesser Asian house bat | N.A | Acoustic | | Targeted | 20220421_200838.wav |
| 4/21/2022 | 20:08 | Mammal | Scotophilus kuhlii | Lesser Asian house bat | N.A | Acoustic | | Targeted | 20220421_200851.wav |
| 4/21/2022 | 20:08 | Mammal | Scotophilus kuhlii | Lesser Asian house bat | N.A | Acoustic | | Targeted | 20220421_200855.wav |
| 4/21/2022 | 20:11 | Mammal | Cynopterus brachyotis | Lesser short-nosed fruit bat | 1 | Seen | | Targeted | |
| 4/21/2022 | 20:14 | Amphibian | Limnonectes blythii | Malayan giant frog | 2 | Seen | | Targeted | |
| 4/21/2022 | 20:14 | Mammal | Scotophilus kuhlii | Lesser Asian house bat | N.A | Acoustic | | Targeted | 20220421_201418.wav |
| 4/21/2022 | 20:14 | Mammal | Saccolaimus saccolaimus | Pouch tomb bat | N.A | Acoustic | | Targeted | 20220421_201433.wav |
| 4/21/2022 | 20:15 | Mammal | Scotophilus kuhlii | Lesser Asian house bat | N.A | Acoustic | | Targeted | 20220421_201536.wav |
| 4/21/2022 | 20:16 | Bat | Unidentified Pteropodidae | NA | 1 | Seen | | Targeted | |
| 4/21/2022 | 20:16 | Amphibian | Microhyla heymonsi | Dark-sided chorus frog | 1 | Heard | | Targeted | |
| 4/21/2022 | 20:16 | Mammal | Scotophilus kuhlii | Lesser Asian house bat | N.A | Acoustic | | Targeted | 20220421_201608.wav |
| 4/21/2022 | 20:18 | Amphibian | Microhyla mukhlesuri | East Asian ornate chorus frog | 1 | Seen | | Targeted | |
| 4/21/2022 | 20:21 | Mammal | Scotophilus kuhlii | Lesser Asian house bat | N.A | Acoustic | | Targeted | 20220421_202137.wav |
| 4/21/2022 | 20:25 | Mammal | Unidentified Muridae | NA | 1 | Seen | | Targeted | Long tail |
| 4/21/2022 | 20:25 | Amphibian | Kaloula pulchra | Banded bull frog | 5 | Heard | | Targeted | |
| 4/21/2022 | 20:27 | Mammal | Saccolaimus saccolaimus | Pouch tomb bat | N.A | Acoustic | | Targeted | 20220421_202719.wav |
| 4/21/2022 | 20:28 | Mammal | Unidentified Muridae | NA | 2 | Seen | | Targeted | Long tail |
| 4/21/2022 | 20:28 | Mammal | Saccolaimus saccolaimus | Pouch tomb bat | N.A | Acoustic | | Targeted | 20220421_202816.wav |
| 4/21/2022 | 20:28 | Mammal | Scotophilus kuhlii | Lesser Asian house bat | N.A | Acoustic | | Targeted | 20220421_202816.wav |
| 4/21/2022 | 20:28 | Mammal | Saccolaimus saccolaimus | Pouch tomb bat | N.A | Acoustic | | Targeted | 20220421_202839.wav |
| 4/21/2022 | 20:30 | Mammal | Myotis muricola | Asian whiskered myotis | N.A | Acoustic | | Targeted | 20220421_203022.wav |
| 4/21/2022 | 20:30 | Mammal | Scotophilus kuhlii | Lesser Asian house bat | N.A | Acoustic | | Targeted | 20220421_203041.wav |

| Date | Time (24h) | Taxon | Scientific name | Common name | Quantity | Observation type (seen/heard/caught/scat/other signs) | Photo no. | Survey method (targeted/incidental/point count/trapping) | Remarks |
|---|---|---|---|---|---|---|---|---|---|
| 4/21/2022 | 20:30 | Mammal | Scotophilus kuhlii | Lesser Asian house bat | N.A | Acoustic | | Targeted | 20220421_203056.wav |
| 4/21/2022 | 20:30 | Mammal | Scotophilus kuhlii | Lesser Asian house bat | N.A | Acoustic | | Targeted | 20220421_203059.wav |
| 4/21/2022 | 20:31 | Mammal | Scotophilus kuhlii | Lesser Asian house bat | N.A | Acoustic | | Targeted | 20220421_203105.wav |
| 4/21/2022 | 20:31 | Mammal | Scotophilus kuhlii | Lesser Asian house bat | N.A | Acoustic | | Targeted | 20220421_203116.wav |
| 4/21/2022 | 20:32 | Mammal | Saccolaimus saccolaimus | Pouch tomb bat | N.A | Acoustic | | Targeted | 20220421_203230.wav |
| 4/21/2022 | 20:32 | Mammal | Saccolaimus saccolaimus | Pouch tomb bat | N.A | Acoustic | | Targeted | 20220421_203235.wav |
| 4/21/2022 | 20:32 | Mammal | Scotophilus kuhlii | Lesser Asian house bat | N.A | Acoustic | | Targeted | 20220421_203235.wav |
| 4/21/2022 | 20:32 | Mammal | Scotophilus kuhlii | Lesser Asian house bat | N.A | Acoustic | | Targeted | 20220421_203240.wav |
| 4/21/2022 | 20:33 | Amphibian | Limnonectes blythii | Malayan giant frog | 1 | Seen | | Targeted | In water channel |
| 4/21/2022 | 20:33 | Mammal | Cynopterus brachyotis | Lesser short-nosed fruit bat | 3 | Seen | | Targeted | |
| 4/21/2022 | 20:35 | Amphibian | Limnonectes blythii | Malayan giant frog | 3 | Seen | | Targeted | In water channel |
| 4/21/2022 | 20:35 | Amphibian | Sylvirana guentheri | Guenther's frog | 2 | Heard | | Targeted | From pond |
| 4/21/2022 | 20:40 | Amphibian | Limnonectes blythii | Malayan giant frog | 1 | Seen | | Targeted | |
| 4/21/2022 | 20:41 | Mammal | Saccolaimus saccolaimus | Pouch tomb bat | N.A | Acoustic | | Targeted | 20220421_204107.wav |
| 4/21/2022 | 20:43 | Amphibian | Duttaphrynus melanostictus | Asian toad | 1 | Seen | | Targeted | |
| 4/21/2022 | 20:43 | Mammal | Cynopterus brachyotis | Lesser short-nosed fruit bat | 1 | Seen | | Targeted | |
| 4/21/2022 | 20:53 | Mammal | Scotophilus kuhlii | Lesser Asian house bat | N.A | Acoustic | | Targeted | 20220421_205359.wav |
| 4/21/2022 | 20:54 | Bird | Halcyon smyrnensis | White-throated kingfisher | 1 | Seen | | Targeted | |
| 4/21/2022 | 20:54 | Mammal | Saccolaimus saccolaimus | Pouch tomb bat | N.A | Acoustic | | Targeted | 20220421_205442.wav |
| 4/21/2022 | 20:54 | Mammal | Saccolaimus saccolaimus | Pouch tomb bat | N.A | Acoustic | | Targeted | 20220421_205453.wav |
| 4/21/2022 | 20:54 | Mammal | Saccolaimus saccolaimus | Pouch tomb bat | N.A | Acoustic | | Targeted | 20220421_205458.wav |
| 4/21/2022 | 20:55 | Mammal | Saccolaimus saccolaimus | Pouch tomb bat | N.A | Acoustic | | Targeted | 20220421_205530.wav |
| 4/21/2022 | 20:55 | Mammal | Saccolaimus saccolaimus | Pouch tomb bat | N.A | Acoustic | | Targeted | 20220421_205546.wav |
| 4/21/2022 | 20:56 | Mammal | Scotophilus kuhlii | Lesser Asian house bat | N.A | Acoustic | | Targeted | 20220421_205618.wav |
| 4/21/2022 | 20:59 | Mammal | Scotophilus kuhlii | Lesser Asian house bat | N.A | Acoustic | | Targeted | 20220421_205907.wav |
| 4/21/2022 | 21:00 | Mammal | Saccolaimus saccolaimus | Pouch tomb bat | N.A | Acoustic | | Targeted | 20220421_210054.wav |
| 4/21/2022 | 21:01 | Bat | Unidentified Pteropodidae | NA | 1 | Seen | | Targeted | |
| 4/21/2022 | 21:05 | Amphibian | Sylvirana guentheri | Guenther's frog | 1 | Heard | | Targeted | |
| 4/21/2022 | 21:07 | Amphibian | Limnonectes blythii | Malayan giant frog | 1 | Seen | | Targeted | |
| 4/21/2022 | 21:12 | Bird | Halcyon smyrnensis | White-throated kingfisher | 1 | Seen | | Targeted | |
| 4/21/2022 | 21:14 | Bat | Unidentified Pteropodidae | NA | 1 | Seen | | Targeted | |
| 4/21/2022 | 21:14 | Mammal | Saccolaimus saccolaimus | Pouch tomb bat | N.A | Acoustic | | Targeted | 20220421_211453.wav |
| 4/21/2022 | 21:15 | Mammal | Scotophilus kuhlii | Lesser Asian house bat | N.A | Acoustic | | Targeted | 20220421_211517.wav |
| 4/21/2022 | 21:15 | Mammal | Scotophilus kuhlii | Lesser Asian house bat | N.A | Acoustic | | Targeted | 20220421_211521.wav |
| 4/21/2022 | 21:16 | Mammal | Saccolaimus saccolaimus | Pouch tomb bat | N.A | Acoustic | | Targeted | 20220421_211648.wav |
| 4/21/2022 | 21:19 | Bird | Halcyon smyrnensis | White-throated kingfisher | 1 | Seen | | Targeted | Perched beside stream |
| 4/21/2022 | 21:23 | Bat | Unidentified Pteropodidae | NA | 1 | Seen | | Targeted | |
| 4/21/2022 | 21:25 | Amphibian | Microhyla heymonsi | Dark-sided chorus frog | 3 | Heard | | Targeted | |
| 4/21/2022 | 21:25 | Amphibian | Limnonectes blythii | Malayan giant frog | 2 | Seen | | Targeted | |
| 4/21/2022 | 21:25 | Mammal | Saccolaimus saccolaimus | Pouch tomb bat | N.A | Acoustic | | Targeted | 20220421_212546.wav |
| 4/21/2022 | 21:27 | Amphibian | Limnonectes blythii | Malayan giant frog | 2 | Seen | | Targeted | |
| 4/21/2022 | 21:27 | Mammal | Cynopterus brachyotis | Lesser short-nosed fruit bat | 1 | Seen | | Targeted | |
| 4/21/2022 | 21:27 | Amphibian | Microhyla heymonsi | Dark-sided chorus frog | 6 | Heard | | Targeted | |
| 4/21/2022 | 21:27 | Mammal | Saccolaimus saccolaimus | Pouch tomb bat | N.A | Acoustic | | Targeted | 20220421_212702.wav |
| 4/21/2022 | 21:27 | Mammal | Saccolaimus saccolaimus | Pouch tomb bat | N.A | Acoustic | | Targeted | 20220421_212723.wav |
| 4/21/2022 | 21:27 | Mammal | Saccolaimus saccolaimus | Pouch tomb bat | N.A | Acoustic | | Targeted | 20220421_212729.wav |
| 4/21/2022 | 21:29 | Mammal | Saccolaimus saccolaimus | Pouch tomb bat | N.A | Acoustic | | Targeted | 20220421_212900.wav |
| 4/21/2022 | 21:38 | Mammal | Cynopterus brachyotis | Lesser short-nosed fruit bat | 3 | Seen | | Targeted | |
| 4/21/2022 | 21:40 | Mammal | Scotophilus kuhlii | Lesser Asian house bat | N.A | Acoustic | | Targeted | 20220421_214000.wav |
| 4/21/2022 | 21:48 | Amphibian | Limnonectes blythii | Malayan giant frog | 1 | Seen | | Targeted | |
| 4/21/2022 | 21:48 | Amphibian | Microhyla heymonsi | Dark-sided chorus frog | 5 | Heard | | Targeted | |
| 4/21/2022 | 21:48 | Mammal | Saccolaimus saccolaimus | Pouch tomb bat | N.A | Acoustic | | Targeted | 20220421_214836.wav |
| 4/21/2022 | 21:51 | Mammal | Cynopterus brachyotis | Lesser short-nosed fruit bat | 1 | Seen | | Targeted | |
| 4/21/2022 | 21:54 | Amphibian | Microhyla mukhlesuri | East Asian ornate chorus frog | 1 | Heard | | Targeted | |
| 4/21/2022 | 21:56 | Reptile | Heosemys grandis | Giant asian pond turtle | 1 | Seen | | Targeted | In drain |
| 4/21/2022 | 22:00 | Mammal | Scotophilus kuhlii | Lesser Asian house bat | N.A | Acoustic | | Targeted | 20220421_220009.wav |
| 4/21/2022 | 22:00 | Mammal | Scotophilus kuhlii | Lesser Asian house bat | N.A | Acoustic | | Targeted | 20220421_220021.wav |
| 4/21/2022 | 22:05 | Mammal | Saccolaimus saccolaimus | Pouch tomb bat | N.A | Acoustic | | Targeted | 20220421_220549.wav |
| 4/21/2022 | 22:06 | Amphibian | Limnonectes blythii | Malayan giant frog | 1 | Seen | | Targeted | |
| 4/21/2022 | 22:06 | Amphibian | Microhyla mukhlesuri | East Asian ornate chorus frog | 5 | Heard | | Targeted | |
| 4/21/2022 | 22:06 | Mammal | Cynopterus brachyotis | Lesser short-nosed fruit bat | 1 | Seen | | Targeted | |
| 4/21/2022 | 22:06 | Amphibian | Sylvirana guentheri | Guenther's frog | 2 | Seen | | Targeted | |

| Date | Time (24h) | Taxon | Scientific name | Common name | Quantity | Observation type (seen/heard/caught/scat/other signs) | Photo no. | Survey method (targeted/incidental/point count/trapping) | Remarks |
|---|---|---|---|---|---|---|---|---|---|
| 4/21/2022 | 22:10 | Mammal | Scotophilus kuhlii | Lesser Asian house bat | N.A | Acoustic | | Targeted | 20220421_221020.wav |
| 4/21/2022 | 22:17 | Amphibian | Microhyla heymonsi | Dark-sided chorus frog | 3 | Heard | | Targeted | |
| 4/21/2022 | 22:17 | Amphibian | Fejervarya sp. | NA | 1 | Seen | | Targeted | |
| 4/21/2022 | 22:18 | Mammal | Scotophilus kuhlii | Lesser Asian house bat | N.A | Acoustic | | Targeted | 20220421_221816.wav |
| 4/21/2022 | 22:20 | Bat | Unidentified Pteropodidae | NA | 1 | Seen | | Targeted | |
| 4/21/2022 | 22:20 | Mammal | Scotophilus kuhlii | Lesser Asian house bat | N.A | Acoustic | | Targeted | 20220421_222015.wav |
| 4/21/2022 | 22:20 | Mammal | Scotophilus kuhlii | Lesser Asian house bat | N.A | Acoustic | | Targeted | 20220421_222021.wav |
| 4/21/2022 | 22:21 | Mammal | Scotophilus kuhlii | Lesser Asian house bat | N.A | Acoustic | | Targeted | 20220421_222154.wav |
| 4/26/2022 | 7:09 | Bird | Aegithina tiphia | Common iora | 1 | Heard | | Targeted | |
| 4/26/2022 | 7:09 | Bird | Eudynamys scolopaceus | Asian koel | 1 | Heard | | Targeted | |
| 4/26/2022 | 7:09 | Bird | Pycnonotus goiavier | Yellow-vented bulbul | 1 | Heard | | Targeted | |
| 4/26/2022 | 7:09 | Bird | Oriolus chinensis | Black-naped oriole | 4 | Heard | | Targeted | |
| 4/26/2022 | 7:09 | Bird | Psittacula alexandri | Red-breasted parakeet | 1 | Heard | | Targeted | |
| 4/26/2022 | 7:11 | Bird | Aplonis panayensis | Asian glossy starling | 3 | Seen | | Targeted | |
| 4/26/2022 | 7:11 | Bird | Dicaeum cruentatum | Scarlet-backed flowerpecker | 1 | Heard | | Targeted | |
| 4/26/2022 | 7:11 | Bird | Acridotheres javanicus | Javan myna | 1 | Heard | | Targeted | |
| 4/26/2022 | 7:11 | Mammal | Sus scrofa | Eurasian wild boar | 2 | Seen | | Targeted | |
| 4/26/2022 | 7:15 | Bird | Aplonis panayensis | Asian glossy starling | 3 | Heard | | Targeted | |
| 4/26/2022 | 7:15 | Bird | Psittacula krameri | Rose-ringed parakeet | 1 | Heard | | Targeted | |
| 4/26/2022 | 7:15 | Bird | Aegithina tiphia | Common iora | 1 | Heard | | Targeted | |
| 4/26/2022 | 7:19 | Bird | Cinnyris jugularis | Olive-backed sunbird | 1 | Heard | | Targeted | |
| 4/26/2022 | 7:19 | Mammal | Callosciurus notatus | Plantain squirrel | 1 | Heard | | Targeted | |
| 4/26/2022 | 7:21 | Bird | Garrulax leucolophus | White-crested laughingthrush | 3 | Heard | | Targeted | |
| 4/26/2022 | 7:21 | Bird | Aplonis panayensis | Asian glossy starling | 3 | Heard | | Targeted | |
| 4/26/2022 | 7:21 | Bird | Chrysophlegma miniaceum | Banded woodpecker | 1 | Heard | | Targeted | |
| 4/26/2022 | 7:21 | Bird | Gallus gallus | Red junglefowl | 1 | Heard | | Targeted | |
| 4/26/2022 | 7:21 | Bird | Aegithina tiphia | Common iora | 2 | Heard | | Targeted | |
| 4/26/2022 | 7:21 | Bird | Oriolus chinensis | Black-naped oriole | 1 | Heard | | Targeted | |
| 4/26/2022 | 7:21 | Bird | Dicaeum cruentatum | Scarlet-backed flowerpecker | 1 | Heard | | Targeted | |
| 4/26/2022 | 7:27 | Bird | Chrysophlegma miniaceum | Banded woodpecker | 1 | Heard | | Targeted | |
| 4/26/2022 | 7:27 | Bird | Pycnonotus goiavier | Yellow-vented bulbul | 2 | Seen | | Targeted | |
| 4/26/2022 | 7:27 | Bird | Aegithina tiphia | Common iora | 3 | Heard | | Targeted | |
| 4/26/2022 | 7:27 | Bird | Aplonis panayensis | Asian glossy starling | 3 | Heard | | Targeted | |
| 4/26/2022 | 7:27 | Bird | Oriolus chinensis | Black-naped oriole | 1 | Heard | | Targeted | |
| 4/26/2022 | 7:31 | Bird | Garrulax leucolophus | White-crested laughingthrush | 1 | Heard | | Targeted | |
| 4/26/2022 | 7:31 | Mammal | Callosciurus notatus | Plantain squirrel | 1 | Seen | | Targeted | |
| 4/26/2022 | 7:31 | Bird | Cinnyris jugularis | Olive-backed sunbird | 1 | Heard | | Targeted | |
| 4/26/2022 | 7:31 | Bird | Mixornis gularis | Pin-striped tit-babbler | 3 | Heard | | Targeted | |
| 4/26/2022 | 7:31 | Bird | Rhipidura javanica | Malaysian pied fantail | 1 | Heard | | Targeted | |
| 4/26/2022 | 7:31 | Bird | Psittacula krameri | Rose-ringed parakeet | 1 | Heard | | Targeted | |
| 4/26/2022 | 7:34 | Bird | Oriolus chinensis | Black-naped oriole | 1 | Heard | | Targeted | |
| 4/26/2022 | 7:34 | Mammal | Sus scrofa | Eurasian wild boar | 1 | Seen | | Targeted | |
| 4/26/2022 | 7:34 | Bird | Garrulax leucolophus | White-crested laughingthrush | 3 | Heard | | Targeted | |
| 4/26/2022 | 7:34 | Mammal | Callosciurus notatus | Plantain squirrel | 1 | Seen | | Targeted | |
| 4/26/2022 | 7:37 | Bird | Acridotheres javanicus | Javan myna | 3 | Heard | | Targeted | |
| 4/26/2022 | 7:37 | Bird | Oriolus chinensis | Black-naped oriole | 1 | Heard | | Targeted | |
| 4/26/2022 | 7:37 | Bird | Mixornis gularis | Pin-striped tit-babbler | 1 | Heard | | Targeted | |
| 4/26/2022 | 7:37 | Bird | Dinopium javanense | Common flameback | 1 | Heard | | Targeted | |
| 4/26/2022 | 7:41 | Mammal | Sus scrofa | Eurasian wild boar | 1 | Seen | | Targeted | |
| 4/26/2022 | 7:46 | Bird | Corvus splendens | House crow | 1 | Seen | | Targeted | |
| 4/26/2022 | 7:48 | Bird | Cacomantis sonneratii | Banded bay cuckoo | 1 | Heard | | Targeted | |
| 4/26/2022 | 7:48 | Bird | Oriolus chinensis | Black-naped oriole | 2 | Heard | | Targeted | |
| 4/26/2022 | 7:48 | Bird | Psittacula alexandri | Red-breasted parakeet | 1 | Heard | | Targeted | |
| 4/26/2022 | 7:48 | Bird | Loriculus galgulus | Blue-crowned hanging-parrot | 1 | Heard | | Targeted | |
| 4/26/2022 | 7:48 | Bird | Zosterops simplex | Swinhoe's white-eye | 3 | Heard | | Targeted | |
| 4/26/2022 | 7:48 | Bird | Corvus splendens | House crow | 1 | Seen | | Targeted | |
| 4/26/2022 | 7:48 | Mammal | Callosciurus notatus | Plantain squirrel | 1 | Seen | | Targeted | |
| 4/26/2022 | 7:48 | Bird | Aplonis panayensis | Asian glossy starling | 5 | Heard | | Targeted | |
| 4/26/2022 | 7:56 | Bird | Pitta moluccensis | Blue-winged pitta | 1 | Heard | | Targeted | |
| 4/26/2022 | 7:56 | Bird | Aplonis panayensis | Asian glossy starling | 30 | Heard | | Targeted | |
| 4/26/2022 | 8:02 | Bird | Treron vernans | Pink-necked green pigeon | 1 | Seen | | Targeted | |
| 4/26/2022 | 8:02 | Bird | Aegithina tiphia | Common iora | 1 | Heard | | Targeted | |

| Date | Time (24h) | Taxon | Scientific name | Common name | Quantity | Observation type (seen/heard/caught/scat/other signs) | Photo no. | Survey method (targeted/incidental/point count/trapping) | Remarks |
|---|---|---|---|---|---|---|---|---|---|
| 4/26/2022 | 8:02 | Bird | Oriolus chinensis | Black-naped oriole | 1 | Heard | | Targeted | |
| 4/26/2022 | 8:02 | Bird | Pycnonotus goiavier | Yellow-vented bulbul | 1 | Heard | | Targeted | |
| 4/26/2022 | 8:02 | Bird | Prinia flaviventris | Yellow-bellied prinia | 1 | Heard | | Targeted | |
| 4/26/2022 | 8:03 | Bird | Todiramphus chloris | Collared kingfisher | 1 | Seen | | Targeted | |
| 4/26/2022 | 8:03 | Bird | Halcyon smyrnensis | White-throated kingfisher | 1 | Seen | | Targeted | |
| 4/26/2022 | 8:03 | Bird | Phylloscopus borealis | Arctic warbler | 2 | Heard | | Targeted | |
| 4/26/2022 | 8:54 | Mammal | Paradoxurus musangus | Sumatran palm civet | 1 | Scat | | Incidental | |
| 4/26/2022 | 9:01 | Bird | Chrysophlegma miniaceum | Banded woodpecker | 1 | Seen | | Targeted | |
| 4/26/2022 | 9:01 | Bird | Chrysophlegma miniaceum | Banded woodpecker | 1 | Heard | | Targeted | |
| 4/26/2022 | 9:06 | Bird | Pycnonotus zeylanicus | Straw-headed bulbul | 1 | Heard | | Targeted | |
| 4/26/2022 | 9:06 | Bird | Psilopogon lineatus | Lineated barbet | 1 | Heard | | Targeted | |
| 4/26/2022 | 9:06 | Bird | Gallus gallus | Red junglefowl | 1 | Heard | | Targeted | |
| 4/26/2022 | 9:06 | Bird | Acridotheres javanicus | Javan myna | 3 | Heard | | Targeted | |
| 4/26/2022 | 9:06 | Bird | Phylloscopus borealis | Arctic warbler | 1 | Heard | | Targeted | |
| 4/26/2022 | 9:06 | Bird | Amaurornis phoenicurus | White-breasted waterhen | 2 | Heard | | Targeted | |
| 4/26/2022 | 9:06 | Bird | Psittacula alexandri | Red-breasted parakeet | 2 | Heard | | Targeted | |
| 4/26/2022 | 9:06 | Bird | Garrulax leucolophus | White-crested laughingthrush | 3 | Heard | | Targeted | |
| 4/26/2022 | 9:06 | Bird | Picus vittatus | Laced woodpecker | 1 | Heard | | Targeted | |
| 4/26/2022 | 9:06 | Bird | Chrysophlegma miniaceum | Banded woodpecker | 1 | Heard | | Targeted | |
| 4/26/2022 | 9:06 | Bird | Aegithina tiphia | Common iora | 1 | Heard | | Targeted | |
| 4/26/2022 | 9:06 | Bird | Nisaetus cirrhatus | Changeable hawk-eagle | 1 | Heard | | Targeted | |
| 4/26/2022 | 9:10 | Bird | Corvus splendens | House crow | 1 | Heard | | Targeted | |
| 4/26/2022 | 9:10 | Mammal | Callosciurus notatus | Plantain squirrel | 1 | Seen | | Targeted | |
| 4/26/2022 | 9:10 | Bird | Garrulax leucolophus | White-crested laughingthrush | 4 | Seen | | Targeted | |
| 4/26/2022 | 9:10 | Bird | Oriolus chinensis | Black-naped oriole | 1 | Heard | | Targeted | |
| 4/26/2022 | 9:10 | Bird | Psilopogon lineatus | Lineated barbet | 1 | Heard | | Targeted | |
| 4/26/2022 | 9:10 | Bird | Psittacula alexandri | Red-breasted parakeet | 2 | Seen | | Targeted | |
| 4/26/2022 | 9:10 | Bird | Lalage nigra | Pied triller | 1 | Heard | | Targeted | |
| 4/26/2022 | 9:10 | Mammal | Callosciurus notatus | Plantain squirrel | 1 | Seen | | Targeted | |
| 4/26/2022 | 9:10 | Bird | Gallus gallus | Red junglefowl | 1 | Heard | | Targeted | |
| 4/26/2022 | 9:10 | Bird | Psittacula alexandri | Red-breasted parakeet | 2 | Heard | | Targeted | |
| 4/26/2022 | 9:10 | Bird | Anthreptes malacensis | Brown-throated sunbird | 1 | Heard | | Targeted | |
| 4/26/2022 | 9:14 | Bird | Picus vittatus | Laced woodpecker | 1 | Heard | | Targeted | |
| 4/26/2022 | 9:14 | Bird | Dinopium javanense | Common flameback | 1 | Heard | | Targeted | |
| 4/26/2022 | 9:14 | Bird | Rhipidura javanica | Malaysian pied fantail | 1 | Heard | | Targeted | |
| 4/26/2022 | 9:14 | Bird | Pycnonotus goiavier | Yellow-vented bulbul | 2 | Heard | | Targeted | |
| 4/26/2022 | 9:16 | Bird | Chrysophlegma miniaceum | Banded woodpecker | 1 | Heard | | Targeted | |
| 4/26/2022 | 9:16 | Bird | Trichoglossus haematodus | Coconut lorikeet | 2 | Heard | | Targeted | |
| 4/26/2022 | 9:16 | Bird | Pitta moluccensis | Blue-winged pitta | 1 | Heard | | Targeted | |
| 4/26/2022 | 9:16 | Bird | Treron vernans | Pink-necked green pigeon | 3 | Seen | | Targeted | |
| 4/26/2022 | 9:16 | Bird | Aegithina tiphia | Common iora | 1 | Heard | | Targeted | |
| 4/26/2022 | 9:16 | Bird | Psilopogon lineatus | Lineated barbet | 1 | Seen | | Targeted | |
| 4/26/2022 | 9:20 | Mammal | Callosciurus notatus | Plantain squirrel | 1 | Seen | | Targeted | |
| 4/26/2022 | 9:20 | Bird | Psittacula alexandri | Red-breasted parakeet | 5 | Heard | | Targeted | |
| 4/26/2022 | 9:20 | Bird | Oriolus chinensis | Black-naped oriole | 2 | Heard | | Targeted | |
| 4/26/2022 | 9:20 | Bird | Orthotomus ruficeps | Ashy tailorbird | 1 | Heard | | Targeted | |
| 4/26/2022 | 9:20 | Bird | Pycnonotus goiavier | Yellow-vented bulbul | 1 | Seen | | Targeted | |
| 4/26/2022 | 9:20 | Bird | Chrysophlegma miniaceum | Banded woodpecker | 1 | Heard | | Targeted | |
| 4/26/2022 | 9:20 | Bird | Aegithina tiphia | Common iora | 1 | Heard | | Targeted | |
| 4/26/2022 | 9:27 | Bird | Aegithina tiphia | Common iora | 2 | Heard | | Targeted | |
| 4/26/2022 | 9:27 | Bird | Geopelia striata | Zebra dove | 2 | Heard | | Targeted | |
| 4/26/2022 | 9:27 | Bird | Psittacula alexandri | Red-breasted parakeet | 1 | Heard | | Targeted | |
| 4/26/2022 | 9:27 | Bird | Psilopogon lineatus | Lineated barbet | 1 | Heard | | Targeted | |
| 4/26/2022 | 9:27 | Bird | Treron vernans | Pink-necked green pigeon | 1 | Seen | | Targeted | |
| 4/26/2022 | 9:27 | Bird | Cinnyris jugularis | Olive-backed sunbird | 2 | Heard | | Targeted | |
| 4/26/2022 | 9:29 | Bird | Pycnonotus goiavier | Yellow-vented bulbul | 3 | Seen | | Targeted | |
| 4/26/2022 | 9:29 | Bird | Lewinia striata | Slaty-breasted rail | 1 | Heard | | Targeted | |
| 4/26/2022 | 9:29 | Bird | Aerodramus sp. | NA | 5 | Seen | | Targeted | |
| 4/26/2022 | 9:29 | Bird | Merops viridis | Blue-throated bee-eater | 1 | Seen | | Targeted | |
| 4/26/2022 | 9:29 | Bird | Dicaeum cruentatum | Scarlet-backed flowerpecker | 1 | Heard | | Targeted | |
| 4/26/2022 | 9:29 | Mammal | Callosciurus notatus | Plantain squirrel | 2 | Seen | | Targeted | |
| 4/26/2022 | 9:29 | Bird | Centropus bengalensis | Lesser coucal | 1 | Seen | | Targeted | |

| Date | Time (24h) | Taxon | Scientific name | Common name | Quantity | Observation type (seen/heard/caught/scat/other signs) | Photo no. | Survey method (targeted/incidental/point count/trapping) | Remarks |
|---|---|---|---|---|---|---|---|---|---|
| 4/26/2022 | 9:29 | Bird | Pitta moluccensis | Blue-winged pitta | 1 | Heard | | Targeted | |
| 4/26/2022 | 9:34 | Bird | Acridotheres javanicus | Javan myna | 2 | Seen | | Targeted | |
| 4/26/2022 | 9:34 | Bird | Psilopogon lineatus | Lineated barbet | 1 | Heard | | Targeted | |
| 4/26/2022 | 9:34 | Bird | Pycnonotus zeylanicus | Straw-headed bulbul | 1 | Heard | | Targeted | |
| 4/26/2022 | 9:36 | Bird | Vanellus indicus | Red-wattled lapwing | 3 | Seen | | Targeted | Perching on scrubland |
| 4/26/2022 | 9:36 | Bird | Acridotheres javanicus | Javan myna | 3 | Seen | | Targeted | |
| 4/26/2022 | 9:36 | NA | N.A | NA | 1 | Nest | 6800 | Targeted | |
| 4/26/2022 | 9:36 | Bird | Unidentified raptor | NA | 1 | Seen | | Targeted | Near nest |
| 4/26/2022 | 9:36 | Bird | Aerodramus sp. | NA | 15 | Seen | | Targeted | |
| 4/26/2022 | 9:36 | Bird | Cinnyris jugularis | Olive-backed sunbird | 1 | Heard | | Targeted | |
| 4/26/2022 | 9:36 | Bird | Psilopogon lineatus | Lineated barbet | 1 | Heard | | Targeted | |
| 4/26/2022 | 9:36 | Bird | Pitta moluccensis | Blue-winged pitta | 1 | Heard | | Targeted | |
| 4/26/2022 | 9:36 | Bird | Oriolus chinensis | Black-naped oriole | 1 | Seen | | Targeted | |
| 4/26/2022 | 9:36 | Mammal | Callosciurus notatus | Plantain squirrel | 2 | Seen | | Targeted | |
| 4/26/2022 | 9:36 | Bird | Orthotomus atrogularis | Dark-necked tailorbird | 1 | Heard | | Targeted | |
| 4/26/2022 | 9:36 | Bird | Gallus gallus | Red junglefowl | 1 | Heard | | Targeted | |
| 4/26/2022 | 9:44 | Mammal | Callosciurus notatus | Plantain squirrel | 1 | Seen | | Targeted | |
| 4/26/2022 | 9:44 | Bird | Pycnonotus goiavier | Yellow-vented bulbul | 1 | Seen | | Targeted | |
| 4/26/2022 | 9:44 | Bird | Pycnonotus jocosus | Red-whiskered bulbul | 1 | Heard | | Targeted | |
| 4/26/2022 | 9:44 | Bird | Aplonis panayensis | Asian glossy starling | 1 | Heard | | Targeted | |
| 4/26/2022 | 9:53 | Mammal | Callosciurus notatus | Plantain squirrel | 1 | Seen | | Targeted | |
| 4/26/2022 | 9:53 | Bird | Oriolus chinensis | Black-naped oriole | 1 | Heard | | Targeted | |
| 4/26/2022 | 9:53 | Bird | Acridotheres javanicus | Javan myna | 1 | Heard | | Targeted | |
| 4/26/2022 | 19:57 | Mammal | Scotophilus kuhlii | Lesser Asian house bat | N.A | Acoustic | | Targeted | 20220426_195733.wav |
| 4/26/2022 | 19:57 | Mammal | Scotophilus kuhlii | Lesser Asian house bat | N.A | Acoustic | | Targeted | 20220426_195748.wav |
| 4/26/2022 | 19:57 | Mammal | Scotophilus kuhlii | Lesser Asian house bat | N.A | Acoustic | | Targeted | 20220426_195758.wav |
| 4/26/2022 | 19:58 | Mammal | Saccolaimus saccolaimus | Pouch tomb bat | N.A | Acoustic | | Targeted | 20220426_195840.wav |
| 4/26/2022 | 19:58 | Amphibian | Polypedates leucomystax | Four-lined tree frog | 1 | Heard | | Targeted | |
| 4/26/2022 | 19:58 | Amphibian | Microhyla heymonsi | Dark-sided chorus frog | 10 | Heard | | Targeted | |
| 4/26/2022 | 19:59 | Amphibian | Limnonectes blythii | Malayan giant frog | 1 | Seen | | Targeted | |
| 4/26/2022 | 20:00 | Mammal | Scotophilus kuhlii | Lesser Asian house bat | N.A | Acoustic | | Targeted | 20220426_200053.wav |
| 4/26/2022 | 20:02 | Mammal | Scotophilus kuhlii | Lesser Asian house bat | N.A | Acoustic | | Targeted | 20220426_200208.wav |
| 4/26/2022 | 20:04 | Mammal | Scotophilus kuhlii | Lesser Asian house bat | N.A | Acoustic | | Targeted | 20220426_200415.wav |
| 4/26/2022 | 20:05 | Mammal | Scotophilus kuhlii | Lesser Asian house bat | N.A | Acoustic | | Targeted | 20220426_200548.wav |
| 4/26/2022 | 20:05 | Amphibian | Microhyla heymonsi | Dark-sided chorus frog | 2 | Heard | | Targeted | |
| 4/26/2022 | 20:06 | Mammal | Scotophilus kuhlii | Lesser Asian house bat | N.A | Acoustic | | Targeted | 20220426_200616.wav |
| 4/26/2022 | 20:06 | Mammal | Scotophilus kuhlii | Lesser Asian house bat | N.A | Acoustic | | Targeted | 20220426_200626.wav |
| 4/26/2022 | 20:07 | Mammal | Scotophilus kuhlii | Lesser Asian house bat | N.A | Acoustic | | Targeted | 20220426_200735.wav |
| 4/26/2022 | 20:08 | Mammal | Scotophilus kuhlii | Lesser Asian house bat | N.A | Acoustic | | Targeted | 20220426_200819.wav |
| 4/26/2022 | 20:09 | Mammal | Scotophilus kuhlii | Lesser Asian house bat | N.A | Acoustic | | Targeted | 20220426_200938.wav |
| 4/26/2022 | 20:09 | Mammal | Scotophilus kuhlii | Lesser Asian house bat | N.A | Acoustic | | Targeted | 20220426_200943.wav |
| 4/26/2022 | 20:09 | Amphibian | Limnonectes blythii | Malayan giant frog | 2 | Seen | | Targeted | |
| 4/26/2022 | 20:11 | Mammal | Scotophilus kuhlii | Lesser Asian house bat | N.A | Acoustic | | Targeted | 20220426_201154.wav |
| 4/26/2022 | 20:12 | Mammal | Scotophilus kuhlii | Lesser Asian house bat | N.A | Acoustic | | Targeted | 20220426_201206.wav |
| 4/26/2022 | 20:13 | Mammal | Scotophilus kuhlii | Lesser Asian house bat | N.A | Acoustic | | Targeted | 20220426_201318.wav |
| 4/26/2022 | 20:13 | Mammal | Scotophilus kuhlii | Lesser Asian house bat | N.A | Acoustic | | Targeted | 20220426_201324.wav |
| 4/26/2022 | 20:13 | Amphibian | Sylvirana guentheri | Guenther's frog | 1 | Heard | | Targeted | |
| 4/26/2022 | 20:14 | Amphibian | Limnonectes blythii | Malayan giant frog | 3 | Seen | | Targeted | |
| 4/26/2022 | 20:15 | Mammal | Scotophilus kuhlii | Lesser Asian house bat | N.A | Acoustic | | Targeted | 20220426_201504.wav |
| 4/26/2022 | 20:15 | Mammal | Scotophilus kuhlii | Lesser Asian house bat | N.A | Acoustic | | Targeted | 20220426_201510.wav |
| 4/26/2022 | 20:15 | Mammal | Scotophilus kuhlii | Lesser Asian house bat | N.A | Acoustic | | Targeted | 20220426_201527.wav |
| 4/26/2022 | 20:15 | Mammal | Scotophilus kuhlii | Lesser Asian house bat | N.A | Acoustic | | Targeted | 20220426_201535.wav |
| 4/26/2022 | 20:15 | Mammal | Scotophilus kuhlii | Lesser Asian house bat | N.A | Acoustic | | Targeted | 20220426_201553.wav |
| 4/26/2022 | 20:16 | Mammal | Scotophilus kuhlii | Lesser Asian house bat | N.A | Acoustic | | Targeted | 20220426_201621.wav |
| 4/26/2022 | 20:16 | Mammal | Scotophilus kuhlii | Lesser Asian house bat | N.A | Acoustic | | Targeted | 20220426_201630.wav |
| 4/26/2022 | 20:17 | Mammal | Cynopterus brachyotis | Lesser short-nosed fruit bat | 1 | Seen | | Targeted | |
| 4/26/2022 | 20:19 | Reptile | Calotes versicolor | Changeable lizard | 1 | Seen | | Targeted | |
| 4/26/2022 | 20:20 | Amphibian | Limnonectes blythii | Malayan giant frog | 1 | Seen | | Targeted | |
| 4/26/2022 | 20:20 | Mammal | Cynopterus brachyotis | Lesser short-nosed fruit bat | 3 | Seen | | Targeted | |
| 4/26/2022 | 20:21 | Mammal | Scotophilus kuhlii | Lesser Asian house bat | N.A | Acoustic | | Targeted | 20220426_202105.wav |
| 4/26/2022 | 20:21 | Mammal | Scotophilus kuhlii | Lesser Asian house bat | N.A | Acoustic | | Targeted | 20220426_202120.wav |
| 4/26/2022 | 20:21 | Mammal | Scotophilus kuhlii | Lesser Asian house bat | N.A | Acoustic | | Targeted | 20220426_202126.wav |

| Date | Time (24h) | Taxon | Scientific name | Common name | Quantity | Observation type (seen/heard/caught/scat/other signs) | Photo no. | Survey method (targeted/incidental/point count/trapping) | Remarks |
|---|---|---|---|---|---|---|---|---|---|
| 4/26/2022 | 20:21 | Mammal | Scotophilus kuhlii | Lesser Asian house bat | N.A | Acoustic | | Targeted | 20220426_202134.wav |
| 4/26/2022 | 20:24 | Reptile | Ahaetulla prasina | Oriental whip snake | 1 | Seen | | Targeted | |
| 4/26/2022 | 20:26 | Amphibian | Limnonectes blythii | Malayan giant frog | 1 | Seen | | Targeted | |
| 4/26/2022 | 20:26 | Amphibian | Microhyla heymonsi | Dark-sided chorus frog | 2 | Heard | | Targeted | |
| 4/26/2022 | 20:27 | Mammal | Cynopterus brachyotis | Lesser short-nosed fruit bat | 1 | Seen | | Targeted | |
| 4/26/2022 | 20:27 | Amphibian | Limnonectes blythii | Malayan giant frog | 2 | Seen | | Targeted | |
| 4/26/2022 | 20:28 | Mammal | Saccolaimus saccolaimus | Pouch tomb bat | N.A | Acoustic | | Targeted | 20220426_202813.wav |
| 4/26/2022 | 20:29 | Mammal | Saccolaimus saccolaimus | Pouch tomb bat | N.A | Acoustic | | Targeted | 20220426_202904.wav |
| 4/26/2022 | 20:29 | Mammal | Saccolaimus saccolaimus | Pouch tomb bat | N.A | Acoustic | | Targeted | 20220426_202932.wav |
| 4/26/2022 | 20:32 | Amphibian | Microhyla heymonsi | Dark-sided chorus frog | 10 | Heard | | Targeted | |
| 4/26/2022 | 20:32 | Amphibian | Polypedates leucomystax | Four-lined tree frog | 1 | Heard | | Targeted | |
| 4/26/2022 | 20:32 | Mammal | Cynopterus brachyotis | Lesser short-nosed fruit bat | 1 | Seen | | Targeted | |
| 4/26/2022 | 20:32 | Amphibian | Microhyla butleri | Painted chorus frog | 3 | Heard | | Targeted | |
| 4/26/2022 | 20:35 | Mammal | Saccolaimus saccolaimus | Pouch tomb bat | N.A | Acoustic | | Targeted | 20220426_203506.wav |
| 4/26/2022 | 20:36 | Mammal | Saccolaimus saccolaimus | Pouch tomb bat | N.A | Acoustic | | Targeted | 20220426_203657.wav |
| 4/26/2022 | 20:37 | Mammal | Saccolaimus saccolaimus | Pouch tomb bat | N.A | Acoustic | | Targeted | 20220426_203754.wav |
| 4/26/2022 | 20:38 | Bird | Nisaetus cirrhatus | Changeable hawk-eagle | 1 | Heard | | Targeted | |
| 4/26/2022 | 20:43 | Amphibian | Limnonectes blythii | Malayan giant frog | 2 | Seen | | Targeted | |
| 4/26/2022 | 20:43 | Amphibian | Microhyla heymonsi | Dark-sided chorus frog | 3 | Heard | | Targeted | |
| 4/26/2022 | 20:43 | Amphibian | Fejervarya limnocharis | Field frog | 1 | Seen | | Targeted | |
| 4/26/2022 | 20:44 | Mammal | Saccolaimus saccolaimus | Pouch tomb bat | N.A | Acoustic | | Targeted | 20220426_204438.wav |
| 4/26/2022 | 20:44 | Mammal | Saccolaimus saccolaimus | Pouch tomb bat | N.A | Acoustic | | Targeted | 20220426_204444.wav |
| 4/26/2022 | 20:47 | Mammal | Scotophilus kuhlii | Lesser Asian house bat | N.A | Acoustic | | Targeted | 20220426_204742.wav |
| 4/26/2022 | 20:48 | Reptile | Dendrelaphis pictus | Painted bronzeback | 2 | Seen | | Targeted | |
| 4/26/2022 | 20:48 | Mammal | Cynopterus brachyotis | Lesser short-nosed fruit bat | 1 | Seen | | Targeted | |
| 4/26/2022 | 20:50 | Mammal | Myotis muricola | Asian whiskered myotis | N.A | Acoustic | | Targeted | 20220426_205004.wav |
| 4/26/2022 | 20:50 | Odonata | Gynacantha dohrni | Spear-tail duskhawker | 1 | Seen | | Incidental | Sleeping on leaf |
| 4/26/2022 | 20:50 | Mammal | Myotis muricola | Asian whiskered myotis | N.A | Acoustic | | Targeted | 20220426_205010.wav |
| 4/26/2022 | 20:50 | Mammal | Myotis muricola | Asian whiskered myotis | N.A | Acoustic | | Targeted | 20220426_205026.wav |
| 4/26/2022 | 20:50 | Mammal | Myotis muricola | Asian whiskered myotis | N.A | Acoustic | | Targeted | 20220426_205044.wav |
| 4/26/2022 | 20:50 | Mammal | Myotis muricola | Asian whiskered myotis | N.A | Acoustic | | Targeted | 20220426_205052.wav |
| 4/26/2022 | 20:51 | Mammal | Myotis muricola | Asian whiskered myotis | N.A | Acoustic | | Targeted | 20220426_205123.wav |
| 4/26/2022 | 20:51 | Amphibian | Limnonectes blythii | Malayan giant frog | 1 | Seen | | Targeted | |
| 4/26/2022 | 20:52 | Mammal | Myotis muricola | Asian whiskered myotis | N.A | Acoustic | | Targeted | 20220426_205259.wav |
| 4/26/2022 | 20:52 | Mammal | Scotophilus kuhlii | Lesser Asian house bat | N.A | Acoustic | | Targeted | 20220426_205259.wav |
| 4/26/2022 | 20:53 | Amphibian | Microhyla heymonsi | Dark-sided chorus frog | 50 | Heard | | Targeted | |
| 4/26/2022 | 20:53 | Amphibian | Microhyla butleri | Painted chorus frog | 10 | Heard | | Targeted | |
| 4/26/2022 | 20:53 | Amphibian | Limnonectes blythii | Malayan giant frog | 1 | Seen | | Targeted | |
| 4/26/2022 | 20:54 | Mammal | Saccolaimus saccolaimus | Pouch tomb bat | N.A | Acoustic | | Targeted | 20220426_205424.wav |
| 4/26/2022 | 20:55 | Mammal | Saccolaimus saccolaimus | Pouch tomb bat | N.A | Acoustic | | Targeted | 20220426_205524.wav |
| 4/26/2022 | 20:55 | Amphibian | Limnonectes blythii | Malayan giant frog | 1 | Seen | | Targeted | |
| 4/26/2022 | 20:55 | Mammal | Saccolaimus saccolaimus | Pouch tomb bat | N.A | Acoustic | | Targeted | 20220426_205555.wav |
| 4/26/2022 | 20:56 | Mammal | Cynopterus brachyotis | Lesser short-nosed fruit bat | 2 | Seen | | Targeted | |
| 4/26/2022 | 20:58 | Mammal | Cynopterus brachyotis | Lesser short-nosed fruit bat | 1 | Seen | | Targeted | |
| 4/26/2022 | 20:59 | Mammal | Saccolaimus saccolaimus | Pouch tomb bat | N.A | Acoustic | | Targeted | 20220426_205936.wav |
| 4/26/2022 | 21:00 | Mammal | Scotophilus kuhlii | Lesser Asian house bat | N.A | Acoustic | | Targeted | 20220426_210021.wav |
| 4/26/2022 | 21:00 | Mammal | Cynopterus brachyotis | Lesser short-nosed fruit bat | 1 | Seen | | Targeted | |
| 4/26/2022 | 21:00 | Mammal | Scotophilus kuhlii | Lesser Asian house bat | N.A | Acoustic | | Targeted | 20220426_210044.wav |
| 4/26/2022 | 21:00 | Mammal | Myotis muricola | Asian whiskered myotis | N.A | Acoustic | | Targeted | 20220426_210044.wav |
| 4/26/2022 | 21:00 | Mammal | Scotophilus kuhlii | Lesser Asian house bat | N.A | Acoustic | | Targeted | 20220426_210055.wav |
| 4/26/2022 | 21:01 | Mammal | Scotophilus kuhlii | Lesser Asian house bat | N.A | Acoustic | | Targeted | 20220426_210109.wav |
| 4/26/2022 | 21:01 | Mammal | Scotophilus kuhlii | Lesser Asian house bat | N.A | Acoustic | | Targeted | 20220426_210123.wav |
| 4/26/2022 | 21:01 | Mammal | Scotophilus kuhlii | Lesser Asian house bat | N.A | Acoustic | | Targeted | 20220426_210134.wav |
| 4/26/2022 | 21:01 | Mammal | Myotis muricola | Asian whiskered myotis | N.A | Acoustic | | Targeted | 20220426_210134.wav |
| 4/26/2022 | 21:01 | Amphibian | Duttaphrynus melanostictus | Asian toad | 1 | Seen | | Targeted | |
| 4/26/2022 | 21:01 | Mammal | Myotis muricola | Asian whiskered myotis | N.A | Acoustic | | Targeted | 20220426_210149.wav |
| 4/26/2022 | 21:01 | Mammal | Scotophilus kuhlii | Lesser Asian house bat | N.A | Acoustic | | Targeted | 20220426_210155.wav |
| 4/26/2022 | 21:02 | Mammal | Scotophilus kuhlii | Lesser Asian house bat | N.A | Acoustic | | Targeted | 20220426_210210.wav |
| 4/26/2022 | 21:02 | Mammal | Scotophilus kuhlii | Lesser Asian house bat | N.A | Acoustic | | Targeted | 20220426_210226.wav |
| 4/26/2022 | 21:02 | Mammal | Scotophilus kuhlii | Lesser Asian house bat | N.A | Acoustic | | Targeted | 20220426_210241.wav |
| 4/26/2022 | 21:02 | Mammal | Scotophilus kuhlii | Lesser Asian house bat | N.A | Acoustic | | Targeted | 20220426_210256.wav |
| 4/26/2022 | 21:03 | Mammal | Scotophilus kuhlii | Lesser Asian house bat | N.A | Acoustic | | Targeted | 20220426_210311.wav |

| Date | Time (24h) | Taxon | Scientific name | Common name | Quantity | Observation type (seen/heard/caught/scat/other signs) | Photo no. | Survey method (targeted/incidental/point count/trapping) | Remarks |
|---|---|---|---|---|---|---|---|---|---|
| 4/26/2022 | 21:03 | Mammal | Scotophilus kuhlii | Lesser Asian house bat | N.A | Acoustic | | Targeted | 20220426_210330.wav |
| 4/26/2022 | 21:03 | Mammal | Scotophilus kuhlii | Lesser Asian house bat | N.A | Acoustic | | Targeted | 20220426_210343.wav |
| 4/26/2022 | 21:03 | Mammal | Myotis muricola | Asian whiskered myotis | N.A | Acoustic | | Targeted | 20220426_210343.wav |
| 4/26/2022 | 21:03 | Mammal | Scotophilus kuhlii | Lesser Asian house bat | N.A | Acoustic | | Targeted | 20220426_210354.wav |
| 4/26/2022 | 21:04 | Mammal | Scotophilus kuhlii | Lesser Asian house bat | N.A | Acoustic | | Targeted | 20220426_210408.wav |
| 4/26/2022 | 21:04 | Mammal | Scotophilus kuhlii | Lesser Asian house bat | N.A | Acoustic | | Targeted | 20220426_210422.wav |
| 4/26/2022 | 21:04 | Amphibian | Polypedates leucomystax | Four-lined tree frog | 1 | Seen | | Targeted | |
| 4/26/2022 | 21:05 | Mammal | Scotophilus kuhlii | Lesser Asian house bat | N.A | Acoustic | | Targeted | 20220426_210542.wav |
| 4/26/2022 | 21:08 | Bird | Otus lempiji | Sunda scops owl | 1 | Seen | | Targeted | |
| 4/26/2022 | 21:09 | Mammal | Scotophilus kuhlii | Lesser Asian house bat | N.A | Acoustic | | Targeted | 20220426_210930.wav |
| 4/26/2022 | 21:09 | Mammal | Scotophilus kuhlii | Lesser Asian house bat | N.A | Acoustic | | Targeted | 20220426_210945.wav |
| 4/26/2022 | 21:10 | Mammal | Scotophilus kuhlii | Lesser Asian house bat | N.A | Acoustic | | Targeted | 20220426_211050.wav |
| 4/26/2022 | 21:10 | Mammal | Cynopterus brachyotis | Lesser short-nosed fruit bat | 1 | Seen | | Targeted | |
| 4/26/2022 | 21:20 | Mammal | Unidentified Muridae | NA | 1 | Seen | | Targeted | |
| 4/26/2022 | 21:21 | Reptile | Ahaetulla prasina | Oriental whip snake | 1 | Seen | | Targeted | |
| 4/26/2022 | 21:28 | Mammal | Saccolaimus saccolaimus | Pouch tomb bat | N.A | Acoustic | | Targeted | 20220426_212827.wav |
| 4/26/2022 | 21:28 | Mammal | Saccolaimus saccolaimus | Pouch tomb bat | N.A | Acoustic | | Targeted | 20220426_212832.wav |
| 4/26/2022 | 21:28 | Amphibian | Microhyla heymonsi | Dark-sided chorus frog | 10 | Heard | | Targeted | |
| 4/26/2022 | 21:29 | Reptile | Dendrelaphis pictus | Painted bronzeback | 2 | Seen | | Targeted | |
| 4/26/2022 | 21:31 | Mammal | Cynopterus brachyotis | Lesser short-nosed fruit bat | 2 | Seen | | Targeted | |
| 4/26/2022 | 21:31 | Mammal | Saccolaimus saccolaimus | Pouch tomb bat | N.A | Acoustic | | Targeted | 20220426_213126.wav |
| 4/26/2022 | 21:31 | Mammal | Saccolaimus saccolaimus | Pouch tomb bat | N.A | Acoustic | | Targeted | 20220426_213134.wav |
| 4/26/2022 | 21:32 | Mammal | Sus scrofa | Eurasian wild boar | 1 | Seen | | Targeted | |
| 4/26/2022 | 21:35 | Bird | Caprimulgus macrurus | Large-tailed nightjar | 1 | Seen | | Targeted | |
| 4/26/2022 | 21:35 | Reptile | Calotes versicolor | Changeable lizard | 1 | Seen | | Targeted | |
| 4/26/2022 | 21:41 | Mammal | Cynopterus brachyotis | Lesser short-nosed fruit bat | 2 | Seen | | Targeted | |
| 4/26/2022 | 21:46 | Amphibian | Sylvirana guentheri | Guenther's frog | 2 | Heard | | Targeted | |
| 4/26/2022 | 21:46 | Bird | Caprimulgus macrurus | Large-tailed nightjar | 1 | Seen | | Targeted | |
| 4/26/2022 | 21:59 | Reptile | Malayopython reticulatus | Reticulated python | 1 | Seen | | Incidental | Lying close to road, found on side table |
| 4/28/2022 | 20:13 | Amphibian | Limnonectes blythii | Malayan giant frog | 1 | Seen | | Targeted | |
| 4/28/2022 | 20:13 | Reptile | Dendrelaphis pictus | Painted bronzeback | 1 | Seen | 3/12/1905 | Targeted | |
| 4/28/2022 | 20:13 | Amphibian | Duttaphrynus melanostictus | Asian toad | 1 | Seen | | Targeted | |
| 4/28/2022 | 20:13 | Mammal | Myotis muricola | Asian whiskered myotis | N.A | Acoustic | | Targeted | 20220428_201313.wav |
| 4/28/2022 | 20:19 | Mammal | Cynopterus brachyotis | Lesser short-nosed fruit bat | 1 | Seen | | Targeted | |
| 4/28/2022 | 20:21 | Amphibian | Polypedates leucomystax | Four-lined tree frog | 1 | Heard | | Targeted | |
| 4/28/2022 | 20:21 | Amphibian | Microhyla heymonsi | Dark-sided chorus frog | 10 | Heard | | Targeted | |
| 4/28/2022 | 20:21 | Amphibian | Limnonectes blythii | Malayan giant frog | 1 | Seen | | Targeted | |
| 4/28/2022 | 20:21 | Amphibian | Duttaphrynus melanostictus | Asian toad | 1 | Seen | | Targeted | |
| 4/28/2022 | 20:23 | Mammal | Scotophilus kuhlii | Lesser Asian house bat | N.A | Acoustic | | Targeted | 20220428_202332.wav |
| 4/28/2022 | 20:26 | Mammal | Saccolaimus saccolaimus | Pouch tomb bat | N.A | Acoustic | | Targeted | 20220428_202642.wav |
| 4/28/2022 | 20:28 | Reptile | Dendrelaphis pictus | Painted bronzeback | 1 | Seen | | Targeted | |
| 4/28/2022 | 20:28 | Reptile | Bronchocela cristatella | Green crested lizard | 1 | Seen | | Targeted | |
| 4/28/2022 | 20:28 | Mammal | Scotophilus kuhlii | Lesser Asian house bat | N.A | Acoustic | | Targeted | 20220428_202825.wav |
| 4/28/2022 | 20:28 | Mammal | Scotophilus kuhlii | Lesser Asian house bat | N.A | Acoustic | | Targeted | 20220428_202838.wav |
| 4/28/2022 | 20:28 | Mammal | Scotophilus kuhlii | Lesser Asian house bat | N.A | Acoustic | | Targeted | 20220428_202844.wav |
| 4/28/2022 | 20:28 | Mammal | Scotophilus kuhlii | Lesser Asian house bat | N.A | Acoustic | | Targeted | 20220428_202851.wav |
| 4/28/2022 | 20:29 | Mammal | Scotophilus kuhlii | Lesser Asian house bat | N.A | Acoustic | | Targeted | 20220428_202902.wav |
| 4/28/2022 | 20:29 | Mammal | Scotophilus kuhlii | Lesser Asian house bat | N.A | Acoustic | | Targeted | 20220428_202910.wav |
| 4/28/2022 | 20:29 | Mammal | Scotophilus kuhlii | Lesser Asian house bat | N.A | Acoustic | | Targeted | 20220428_202919.wav |
| 4/28/2022 | 20:29 | Mammal | Scotophilus kuhlii | Lesser Asian house bat | N.A | Acoustic | | Targeted | 20220428_202934.wav |
| 4/28/2022 | 20:30 | Mammal | Scotophilus kuhlii | Lesser Asian house bat | N.A | Acoustic | | Targeted | 20220428_203001.wav |
| 4/28/2022 | 20:30 | Mammal | Scotophilus kuhlii | Lesser Asian house bat | N.A | Acoustic | | Targeted | 20220428_203006.wav |
| 4/28/2022 | 20:30 | Mammal | Scotophilus kuhlii | Lesser Asian house bat | N.A | Acoustic | | Targeted | 20220428_203021.wav |
| 4/28/2022 | 20:30 | Mammal | Scotophilus kuhlii | Lesser Asian house bat | N.A | Acoustic | | Targeted | 20220428_203036.wav |
| 4/28/2022 | 20:30 | Mammal | Scotophilus kuhlii | Lesser Asian house bat | N.A | Acoustic | | Targeted | 20220428_203051.wav |
| 4/28/2022 | 20:31 | Mammal | Scotophilus kuhlii | Lesser Asian house bat | N.A | Acoustic | | Targeted | 20220428_203112.wav |
| 4/28/2022 | 20:31 | Mammal | Scotophilus kuhlii | Lesser Asian house bat | N.A | Acoustic | | Targeted | 20220428_203119.wav |
| 4/28/2022 | 20:31 | Mammal | Scotophilus kuhlii | Lesser Asian house bat | N.A | Acoustic | | Targeted | 20220428_203142.wav |
| 4/28/2022 | 20:32 | Mammal | Cynopterus brachyotis | Lesser short-nosed fruit bat | 1 | Seen | 3/13/1905 | Targeted | |
| 4/28/2022 | 20:32 | Mammal | Scotophilus kuhlii | Lesser Asian house bat | N.A | Acoustic | | Targeted | 20220428_203209.wav |
| 4/28/2022 | 20:32 | Mammal | Scotophilus kuhlii | Lesser Asian house bat | N.A | Acoustic | | Targeted | 20220428_203234.wav |
| 4/28/2022 | 20:32 | Mammal | Scotophilus kuhlii | Lesser Asian house bat | N.A | Acoustic | | Targeted | 20220428_203256.wav |

| Date | Time (24h) | Taxon | Scientific name | Common name | Quantity | Observation type (seen/heard/caught/scat/other signs) | Photo no. | Survey method (targeted/incidental/point count/trapping) | Remarks |
|---|---|---|---|---|---|---|---|---|---|
| 4/28/2022 | 20:34 | Mammal | Scotophilus kuhlii | Lesser Asian house bat | N.A | Acoustic | | Targeted | 20220428_203459.wav |
| 4/28/2022 | 20:35 | Mammal | Scotophilus kuhlii | Lesser Asian house bat | N.A | Acoustic | | Targeted | 20220428_203528.wav |
| 4/28/2022 | 20:37 | Mammal | Cynopterus brachyotis | Lesser short-nosed fruit bat | 1 | Seen | | Targeted | |
| 4/28/2022 | 20:37 | Reptile | Dendrelaphis pictus | Painted bronzeback | 1 | Seen | | Targeted | |
| 4/28/2022 | 20:37 | Mammal | Scotophilus kuhlii | Lesser Asian house bat | N.A | Acoustic | | Targeted | 20220428_203732.wav |
| 4/28/2022 | 20:41 | Reptile | Dendrelaphis pictus | Painted bronzeback | 1 | Seen | | Targeted | |
| 4/28/2022 | 20:42 | Mammal | Scotophilus kuhlii | Lesser Asian house bat | N.A | Acoustic | | Targeted | 20220428_204234.wav |
| 4/28/2022 | 20:45 | Amphibian | Microhyla heymonsi | Dark-sided chorus frog | 5 | Heard | | Targeted | |
| 4/28/2022 | 20:45 | Amphibian | Sylvirana guentheri | Guenther's frog | 1 | Heard | | Targeted | |
| 4/28/2022 | 20:45 | Amphibian | Microhyla heymonsi | Dark-sided chorus frog | 1 | Seen | | Targeted | |
| 4/28/2022 | 20:45 | Bat | Unidentified Pteropodidae | NA | 1 | Seen | | Targeted | |
| 4/28/2022 | 20:49 | Mammal | Myotis muricola | Asian whiskered myotis | N.A | Acoustic | | Targeted | 20220428_204929.wav |
| 4/28/2022 | 20:54 | Mammal | Saccolaimus saccolaimus | Pouch tomb bat | N.A | Acoustic | | Targeted | 20220428_205440.wav |
| 4/28/2022 | 20:54 | Mammal | Saccolaimus saccolaimus | Pouch tomb bat | N.A | Acoustic | | Targeted | 20220428_205453.wav |
| 4/28/2022 | 20:54 | Mammal | Scotophilus kuhlii | Lesser Asian house bat | N.A | Acoustic | | Targeted | 20220428_205459.wav |
| 4/28/2022 | 20:55 | Mammal | Scotophilus kuhlii | Lesser Asian house bat | N.A | Acoustic | | Targeted | 20220428_205506.wav |
| 4/28/2022 | 20:56 | Reptile | Ahaetulla prasina | Oriental whip snake | 1 | Seen | 3/14/1905 | Targeted | |
| 4/28/2022 | 20:59 | Reptile | Ahaetulla prasina | Oriental whip snake | 1 | Seen | | Targeted | |
| 4/28/2022 | 20:59 | Mammal | Scotophilus kuhlii | Lesser Asian house bat | N.A | Acoustic | | Targeted | 20220428_205944.wav |
| 4/28/2022 | 20:59 | Mammal | Scotophilus kuhlii | Lesser Asian house bat | N.A | Acoustic | | Targeted | 20220428_205950.wav |
| 4/28/2022 | 21:02 | Bird | Todiramphus chloris | Collared kingfisher | 1 | Seen | | Targeted | Perched on tree |
| 4/28/2022 | 21:03 | Reptile | Dendrelaphis pictus | Painted bronzeback | 1 | Seen | | Targeted | |
| 4/28/2022 | 21:03 | Reptile | Ahaetulla prasina | Oriental whip snake | 1 | Seen | | Targeted | |
| 4/28/2022 | 21:08 | Mammal | Scotophilus kuhlii | Lesser Asian house bat | N.A | Acoustic | | Targeted | 20220428_210858.wav |
| 4/28/2022 | 21:09 | Mammal | Scotophilus kuhlii | Lesser Asian house bat | N.A | Acoustic | | Targeted | 20220428_210921.wav |
| 4/28/2022 | 21:09 | Mammal | Scotophilus kuhlii | Lesser Asian house bat | N.A | Acoustic | | Targeted | 20220428_210949.wav |
| 4/28/2022 | 21:10 | Mammal | Scotophilus kuhlii | Lesser Asian house bat | N.A | Acoustic | | Targeted | 20220428_211039.wav |
| 4/28/2022 | 21:11 | Mammal | Scotophilus kuhlii | Lesser Asian house bat | N.A | Acoustic | | Targeted | 20220428_211130.wav |
| 4/28/2022 | 21:11 | Mammal | Scotophilus kuhlii | Lesser Asian house bat | N.A | Acoustic | | Targeted | 20220428_211143.wav |
| 4/28/2022 | 21:12 | Amphibian | Sylvirana guentheri | Guenther's frog | 2 | Heard | | Targeted | |
| 4/28/2022 | 21:12 | Mammal | Scotophilus kuhlii | Lesser Asian house bat | N.A | Acoustic | | Targeted | 20220428_211206.wav |
| 4/28/2022 | 21:12 | Mammal | Scotophilus kuhlii | Lesser Asian house bat | N.A | Acoustic | | Targeted | 20220428_211233.wav |
| 4/28/2022 | 21:14 | Mammal | Paradoxurus musangus | Sumatran palm civet | 1 | Seen | | Targeted | |
| 4/28/2022 | 21:14 | Reptile | Bronchocela cristatella | Green crested lizard | 1 | Seen | | Targeted | |
| 4/28/2022 | 21:15 | Mammal | Scotophilus kuhlii | Lesser Asian house bat | N.A | Acoustic | | Targeted | 20220428_211502.wav |
| 4/28/2022 | 21:15 | Mammal | Scotophilus kuhlii | Lesser Asian house bat | N.A | Acoustic | | Targeted | 20220428_211511.wav |
| 4/28/2022 | 21:16 | Mammal | Scotophilus kuhlii | Lesser Asian house bat | N.A | Acoustic | | Targeted | 20220428_211650.wav |
| 4/28/2022 | 21:17 | Mammal | Scotophilus kuhlii | Lesser Asian house bat | N.A | Acoustic | | Targeted | 20220428_211730.wav |
| 4/28/2022 | 21:28 | Bird | Rallina fasciata | Red-legged crake | 1 | Heard | | Incidental | |
| 4/28/2022 | 21:28 | Reptile | Calotes versicolor | Changeable lizard | 1 | Seen | | Incidental | |
| 4/28/2022 | 22:11 | Bat | Unidentified Pteropodidae | NA | 1 | Seen | | Targeted | |
| 4/28/2022 | 22:14 | Amphibian | Polypedates leucomystax | Four-lined tree frog | 3 | Heard | | Targeted | |
| 4/28/2022 | 22:14 | Mammal | Cynopterus brachyotis | Lesser short-nosed fruit bat | 1 | Seen | | Targeted | |
| 4/28/2022 | 22:14 | Bird | Eudynamys scolopaceus | Asian koel | 1 | Heard | | Targeted | |
| 4/28/2022 | 22:14 | Amphibian | Microhyla heymonsi | Dark-sided chorus frog | 2 | Heard | | Targeted | |
| 4/28/2022 | 22:14 | Mammal | Saccolaimus saccolaimus | Pouch tomb bat | N.A | Acoustic | | Targeted | 20220428_221450.wav |
| 4/28/2022 | 22:14 | Mammal | Saccolaimus saccolaimus | Pouch tomb bat | N.A | Acoustic | | Targeted | 20220428_221458.wav |
| 4/28/2022 | 22:15 | Mammal | Saccolaimus saccolaimus | Pouch tomb bat | N.A | Acoustic | | Targeted | 20220428_221504.wav |
| 4/28/2022 | 22:15 | Mammal | Scotophilus kuhlii | Lesser Asian house bat | N.A | Acoustic | | Targeted | 20220428_221523.wav |
| 4/28/2022 | 22:15 | Mammal | Saccolaimus saccolaimus | Pouch tomb bat | N.A | Acoustic | | Targeted | 20220428_221533.wav |
| 4/28/2022 | 22:15 | Mammal | Scotophilus kuhlii | Lesser Asian house bat | N.A | Acoustic | | Targeted | 20220428_221546.wav |
| 4/28/2022 | 22:16 | Mammal | Scotophilus kuhlii | Lesser Asian house bat | N.A | Acoustic | | Targeted | 20220428_221613.wav |
| 4/28/2022 | 22:18 | Bird | Otus lempiji | Sunda scops owl | 1 | Heard | | Targeted | |
| 4/28/2022 | 22:18 | Amphibian | Polypedates leucomystax | Four-lined tree frog | 1 | Heard | | Targeted | |
| 4/28/2022 | 22:18 | Bird | Amaurornis phoenicurus | White-breasted waterhen | 1 | Seen | | Targeted | |
| 4/28/2022 | 22:18 | Mammal | Saccolaimus saccolaimus | Pouch tomb bat | N.A | Acoustic | | Targeted | 20220428_221806.wav |
| 4/28/2022 | 22:18 | Mammal | Scotophilus kuhlii | Lesser Asian house bat | N.A | Acoustic | | Targeted | 20220428_221806.wav |
| 4/28/2022 | 22:18 | Mammal | Scotophilus kuhlii | Lesser Asian house bat | N.A | Acoustic | | Targeted | 20220428_221820.wav |
| 4/28/2022 | 22:21 | Bird | Rallina fasciata | Red-legged crake | 1 | Heard | | Targeted | |
| 4/28/2022 | 22:22 | Amphibian | Microhyla butleri | Painted chorus frog | 3 | Heard | | Targeted | |
| 4/28/2022 | 22:22 | Amphibian | Polypedates leucomystax | Four-lined tree frog | 2 | Heard | | Targeted | |
| 4/28/2022 | 22:22 | Amphibian | Duttaphrynus melanostictus | Asian toad | 1 | Seen | | Targeted | |

| Date | Time (24h) | Taxon | Scientific name | Common name | Quantity | Observation type (seen/heard/caught/scat/other signs) | Photo no. | Survey method (targeted/incidental/point count/trapping) | Remarks |
|---|---|---|---|---|---|---|---|---|---|
| 4/28/2022 | 22:22 | Mammal | Cynopterus brachyotis | Lesser short-nosed fruit bat | 1 | Seen | | Targeted | |
| 4/28/2022 | 22:22 | Bird | Treron vernans | Pink-necked green pigeon | 1 | Seen | | Targeted | |
| 4/28/2022 | 22:22 | Amphibian | Microhyla mukhlesuri | East Asian ornate chorus frog | 1 | Seen | | Targeted | |
| 4/28/2022 | 22:29 | Amphibian | Eleutherodactylus planirostris | Greenhouse frog | 3 | Heard | | Targeted | |
| 4/28/2022 | 22:29 | Mammal | Cynopterus brachyotis | Lesser short-nosed fruit bat | 1 | Seen | | Targeted | |
| 4/28/2022 | 22:34 | Bird | Caprimulgus macrurus | Large-tailed nightjar | 1 | Heard | | Targeted | |
| 4/28/2022 | 22:34 | Bird | Caprimulgus macrurus | Large-tailed nightjar | 3 | Seen | | Targeted | |
| 4/28/2022 | 22:34 | Amphibian | Microhyla sp. | NA | >100 | Seen | | Targeted | Tadpole |
| 4/28/2022 | 22:34 | Bird | Vanellus indicus | Red-wattled lapwing | 2 | Heard | | Targeted | |
| 4/28/2022 | 22:34 | Amphibian | Polypedates leucomystax | Four-lined tree frog | 2 | Heard | | Targeted | |
| 4/28/2022 | 22:34 | Amphibian | Fejervarya sp. | NA | 50 | Seen | | Targeted | Tadpole |
| 4/28/2022 | 22:34 | Bird | Rallina fasciata | Red-legged crake | 1 | Heard | | Targeted | |
| 4/28/2022 | 22:48 | Amphibian | Fejervarya limnocharis | Field frog | 1 | Seen | | Targeted | |
| 4/28/2022 | 22:48 | Amphibian | Polypedates leucomystax | Four-lined tree frog | 2 | Heard | | Targeted | |
| 4/28/2022 | 22:48 | Amphibian | Microhyla sp. | NA | >100 | Seen | | Targeted | Tadpole |
| 4/28/2022 | 22:48 | Amphibian | Duttaphrynus melanostictus | Asian toad | >100 | Seen | | Targeted | Tadpole |
| 4/28/2022 | 22:48 | Amphibian | Limnonectes blythii | Malayan giant frog | 1 | Seen | | Targeted | |
| 4/28/2022 | 22:48 | Amphibian | Polypedates leucomystax | Four-lined tree frog | 1 | Seen | | Targeted | |
| 4/28/2022 | 22:49 | Mammal | Myotis muricola | Asian whiskered myotis | N.A | Acoustic | | Targeted | 20220428_224929.wav |
| 4/28/2022 | 22:49 | Mammal | Myotis muricola | Asian whiskered myotis | N.A | Acoustic | | Targeted | 20220428_224936.wav |
| 4/28/2022 | 22:49 | Mammal | Myotis muricola | Asian whiskered myotis | N.A | Acoustic | | Targeted | 20220428_224949.wav |
| 4/28/2022 | 22:50 | Mammal | Myotis muricola | Asian whiskered myotis | N.A | Acoustic | | Targeted | 20220428_225039.wav |
| 4/28/2022 | 22:52 | Mammal | Cynopterus brachyotis | Lesser short-nosed fruit bat | 1 | Seen | | Targeted | |
| 4/28/2022 | 22:52 | Reptile | Bronchocela cristatella | Green crested lizard | 2 | Seen | | Targeted | |
| 4/28/2022 | 22:54 | Mammal | Saccolaimus saccolaimus | Pouch tomb bat | N.A | Acoustic | | Targeted | 20220428_225448.wav |
| 4/28/2022 | 22:55 | Reptile | Ahaetulla prasina | Oriental whip snake | 1 | Seen | | Targeted | |
| 4/28/2022 | 22:59 | Amphibian | Duttaphrynus melanostictus | Asian toad | 2 | Seen | | Targeted | |
| 4/28/2022 | 22:59 | Mammal | Unidentified Muridae | NA | 2 | Seen | | Targeted | |
| 4/28/2022 | 22:59 | Bird | Otus lempiji | Sunda scops owl | 1 | Heard | | Targeted | |
| 5/12/2022 | 22:12 | Amphibian | Sylvirana guentheri | Guenther's frog | 1 | Heard | | Targeted | |
| 5/12/2022 | 22:12 | Mammal | Paradoxurus musangus | Sumatran palm civet | 1 | Seen | | Incidental | |
| 5/12/2022 | 22:12 | Amphibian | Microhyla heymonsi | Dark-sided chorus frog | 20 | Heard | | Targeted | |
| 5/12/2022 | 22:12 | Amphibian | Hylarana erythraea | Green paddy frog | 3 | Heard | | Targeted | |
| 5/12/2022 | 22:12 | Fish | Channa striata | Common snakehead/aruan | 1 | Seen | | Targeted | |
| 5/12/2022 | 22:12 | Amphibian | Microhyla mukhlesuri | East Asian ornate chorus frog | 5 | Heard | | Targeted | |
| 5/12/2022 | 22:26 | Amphibian | Polypedates leucomystax | Four-lined tree frog | 1 | Heard | | Targeted | |
| 5/12/2022 | 22:26 | Amphibian | Microhyla heymonsi | Dark-sided chorus frog | 3 | Heard | | Targeted | |
| 5/12/2022 | 22:26 | Reptile | Trachemys scripta | Red-eared slider | 1 | Seen | | Targeted | |
| 5/12/2022 | 22:26 | Fish | Channa striata | Common snakehead/aruan | 2 | Seen | | Targeted | |
| 5/13/2022 | 9:50 | Reptile | Trachemys scripta | Red-eared slider | 1 | Caught | | Targeted | |
| 5/13/2022 | 20:32 | Bat | Unidentified Pteropodidae | NA | 1 | Seen | | Targeted | |
| 5/13/2022 | 20:33 | Mammal | Scotophilus kuhlii | Lesser Asian house bat | N.A | Acoustic | | Targeted | 20220513_203326.wav |
| 5/13/2022 | 20:35 | Bat | Unidentified Pteropodidae | NA | 1 | Seen | | Targeted | |
| 5/13/2022 | 20:37 | Bird | Caprimulgus macrurus | Large-tailed nightjar | 1 | Seen | | Targeted | |
| 5/13/2022 | 20:41 | Mammal | Unidentified Muridae | NA | 1 | Seen | | Targeted | |
| 5/13/2022 | 20:42 | Mammal | Saccolaimus saccolaimus | Pouch tomb bat | N.A | Acoustic | | Targeted | 20220513_204251.wav |
| 5/13/2022 | 20:43 | Reptile | Bronchocela cristatella | Green crested lizard | 1 | Seen | JT1968 | Targeted | |
| 5/13/2022 | 20:45 | Amphibian | Polypedates leucomystax | Four-lined tree frog | 1 | Seen | | Targeted | |
| 5/13/2022 | 20:46 | Amphibian | Microhyla heymonsi | Dark-sided chorus frog | 3 | Heard | | Targeted | |
| 5/13/2022 | 20:51 | Amphibian | Microhyla butleri | Painted chorus frog | 1 | Seen | | Targeted | |
| 5/13/2022 | 20:52 | Reptile | Heosemys grandis | Giant asian pond turtle | 1 | Seen | JT1974 | Targeted | |
| 5/13/2022 | 20:54 | Mammal | Taphozous melanopogon | Black-bearded tomb bat | N.A | Acoustic | | Targeted | 20220513_205444.wav |
| 5/13/2022 | 20:55 | Reptile | Dendrelaphis pictus | Painted bronzeback | 1 | Seen | | Targeted | |
| 5/13/2022 | 21:00 | Reptile | Dendrelaphis pictus | Painted bronzeback | 1 | Seen | | Targeted | |
| 5/13/2022 | 21:08 | Mammal | Cynopterus brachyotis | Lesser short-nosed fruit bat | 2 | Seen | | Targeted | |
| 5/13/2022 | 21:10 | Mammal | Paradoxurus musangus | Sumatran palm civet | 1 | Seen | JT1975-1976 | Targeted | |
| 5/13/2022 | 21:14 | Amphibian | Duttaphrynus melanostictus | Asian toad | 1 | Seen | | Targeted | |
| 5/13/2022 | 21:14 | Mammal | Scotophilus kuhlii | Lesser Asian house bat | N.A | Acoustic | | Targeted | 20220513_211427.wav |
| 5/13/2022 | 21:14 | Mammal | Scotophilus kuhlii | Lesser Asian house bat | N.A | Acoustic | | Targeted | 20220513_211431.wav |
| 5/13/2022 | 21:14 | Mammal | Scotophilus kuhlii | Lesser Asian house bat | N.A | Acoustic | | Targeted | 20220513_211443.wav |
| 5/13/2022 | 21:14 | Mammal | Scotophilus kuhlii | Lesser Asian house bat | N.A | Acoustic | | Targeted | 20220513_211453.wav |
| 5/13/2022 | 21:14 | Mammal | Scotophilus kuhlii | Lesser Asian house bat | N.A | Acoustic | | Targeted | 20220513_211459.wav |

| Date | Time (24h) | Taxon | Scientific name | Common name | Quantity | Observation type (seen/heard/caught/scat/other signs) | Photo no. | Survey method (targeted/incidental/point count/trapping) | Remarks |
|---|---|---|---|---|---|---|---|---|---|
| 5/13/2022 | 21:15 | Mammal | Scotophilus kuhlii | Lesser Asian house bat | N.A | Acoustic | | Targeted | 20220513_211504.wav |
| 5/13/2022 | 21:18 | Amphibian | Polypedates leucomystax | Four-lined tree frog | 2 | Heard | | Targeted | |
| 5/13/2022 | 21:19 | Amphibian | Microhyla heymonsi | Dark-sided chorus frog | 2 | Heard | | Targeted | |
| 5/13/2022 | 21:20 | Mammal | Saccolaimus saccolaimus | Pouch tomb bat | N.A | Acoustic | | Targeted | 20220513_212021.wav |
| 5/13/2022 | 21:20 | Mammal | Saccolaimus saccolaimus | Pouch tomb bat | N.A | Acoustic | | Targeted | 20220513_212040.wav |
| 5/13/2022 | 21:23 | Mammal | Saccolaimus saccolaimus | Pouch tomb bat | N.A | Acoustic | | Targeted | 20220513_212301.wav |
| 5/13/2022 | 21:25 | Amphibian | Kaloula pulchra | Banded bull frog | 2 | Seen | | Targeted | One in tree hole |
| 5/13/2022 | 21:25 | Amphibian | Polypedates leucomystax | Four-lined tree frog | 1 | Heard | | Targeted | |
| 5/13/2022 | 21:28 | Odonata | Gynacantha subinterrupta | Dingy duskhawker | 1 | Seen | JT1978 | Incidental | |
| 5/13/2022 | 21:33 | Mammal | Saccolaimus saccolaimus | Pouch tomb bat | N.A | Acoustic | | Targeted | 20220513_213334.wav |
| 5/13/2022 | 21:34 | Amphibian | Microhyla heymonsi | Dark-sided chorus frog | 5 | Heard | | Targeted | |
| 5/13/2022 | 21:36 | Mammal | Saccolaimus saccolaimus | Pouch tomb bat | N.A | Acoustic | | Targeted | 20220513_213609.wav |
| 5/13/2022 | 21:39 | Mammal | Scotophilus kuhlii | Lesser Asian house bat | N.A | Acoustic | | Targeted | 20220513_213938.wav |
| 5/13/2022 | 21:39 | Mammal | Scotophilus kuhlii | Lesser Asian house bat | N.A | Acoustic | | Targeted | 20220513_213956.wav |
| 5/13/2022 | 21:40 | Mammal | Scotophilus kuhlii | Lesser Asian house bat | N.A | Acoustic | | Targeted | 20220513_214015.wav |
| 5/13/2022 | 21:40 | Mammal | Scotophilus kuhlii | Lesser Asian house bat | N.A | Acoustic | | Targeted | 20220513_214032.wav |
| 5/13/2022 | 21:40 | Mammal | Scotophilus kuhlii | Lesser Asian house bat | N.A | Acoustic | | Targeted | 20220513_214041.wav |
| 5/13/2022 | 21:40 | Mammal | Scotophilus kuhlii | Lesser Asian house bat | N.A | Acoustic | | Targeted | 20220513_214052.wav |
| 5/13/2022 | 21:41 | Mammal | Unidentified Muridae | NA | 1 | Seen | | Targeted | |
| 5/13/2022 | 21:41 | Mammal | Scotophilus kuhlii | Lesser Asian house bat | N.A | Acoustic | | Targeted | 20220513_214109.wav |
| 5/13/2022 | 21:41 | Mammal | Scotophilus kuhlii | Lesser Asian house bat | N.A | Acoustic | | Targeted | 20220513_214143.wav |
| 5/13/2022 | 21:42 | Mammal | Scotophilus kuhlii | Lesser Asian house bat | N.A | Acoustic | | Targeted | 20220513_214207.wav |
| 5/13/2022 | 21:42 | Mammal | Scotophilus kuhlii | Lesser Asian house bat | N.A | Acoustic | | Targeted | 20220513_214219.wav |
| 5/13/2022 | 21:42 | Mammal | Scotophilus kuhlii | Lesser Asian house bat | N.A | Acoustic | | Targeted | 20220513_214239.wav |
| 5/13/2022 | 21:42 | Mammal | Scotophilus kuhlii | Lesser Asian house bat | N.A | Acoustic | | Targeted | 20220513_214251.wav |
| 5/13/2022 | 21:43 | Amphibian | Fejervarya cancrivora | Crab-eating frog | 1 | Seen | | Targeted | |
| 5/13/2022 | 21:43 | Mammal | Scotophilus kuhlii | Lesser Asian house bat | N.A | Acoustic | | Targeted | 20220513_214308.wav |
| 5/13/2022 | 21:44 | Mammal | Saccolaimus saccolaimus | Pouch tomb bat | N.A | Acoustic | | Targeted | 20220513_214436.wav |
| 5/13/2022 | 21:46 | Bird | Otus lempiji | Sunda scops owl | 1 | Heard | | Targeted | |
| 5/13/2022 | 21:46 | Mammal | Saccolaimus saccolaimus | Pouch tomb bat | N.A | Acoustic | | Targeted | 20220513_214610.wav |
| 5/13/2022 | 21:48 | Amphibian | Microhyla mukhlesuri | East Asian ornate chorus frog | 1 | Seen | | Targeted | |
| 5/13/2022 | 21:59 | Amphibian | Limnonectes blythii | Malayan giant frog | 1 | Seen | | Targeted | |
| 5/13/2022 | 19:26 | Bat | Tylonycteris sp. | Bamboo bat | 3 | Seen | | Targeted | |
| 5/21/2022 | 9:44 | Odonata | Agrionoptera insignis | Grenadier | 1 | Seen | | Targeted | |
| 5/21/2022 | 9:44 | Odonata | Unidentified Aeshnidae | NA | 1 | Seen | | Targeted | |
| 5/21/2022 | 10:00 | Odonata | Agrionoptera insignis | Grenadier | 1 | Seen | | Targeted | |
| 5/21/2022 | 9:03 | Butterfly | Acraea terpsicore | Tawny coster | 2 | Seen | | Targeted | |
| 5/21/2022 | 9:04 | Odonata | Rhyothemis phyllis | Yellow-barred flutterer | 1 | Seen | | Targeted | |
| 5/21/2022 | 9:04 | Butterfly | Junonia hedonia ida | Chocolate pansy | 2 | Seen | | Targeted | |
| 5/21/2022 | 9:05 | Odonata | Brachythemis contaminata | Common amberwing | 1 | Seen | | Targeted | |
| 5/21/2022 | 9:05 | Butterfly | Prosotas dubiosa lumpura | Tailless line blue | 3 | Seen | | Targeted | |
| 5/21/2022 | 9:05 | Odonata | Diplacodes trivialis | Blue percher | 1 | Seen | | Targeted | |
| 5/21/2022 | 9:05 | Butterfly | Leptosia nina malayana | Psyche | 1 | Seen | | Targeted | |
| 5/21/2022 | 9:05 | Butterfly | Eurema sp. | NA | 2 | Seen | | Targeted | |
| 5/21/2022 | 9:06 | Butterfly | Cupha erymanthis lotis | Rustic | 1 | Seen | | Targeted | |
| 5/21/2022 | 9:06 | Odonata | Neurothemis fluctuans | Common parasol | 1 | Seen | | Targeted | |
| 5/21/2022 | 9:07 | Aculeata | Eumenes sp. aff. punctatus | NA | 1 | Seen | | Targeted | |
| 5/21/2022 | 9:08 | Aculeata | Rhynchium haemorrhoidale | NA | 1 | Seen | | Targeted | |
| 5/21/2022 | 9:10 | Butterfly | Miletus biggsii biggsii | Bigg's brownwing | 1 | Seen | HB6780 | Targeted | |
| 5/21/2022 | 9:10 | Butterfly | Ampittia dioscorides camertes | Bush hopper | 1 | Seen | | Targeted | |
| 5/21/2022 | 9:22 | Butterfly | Miletus biggsii biggsii | Bigg's brownwing | 1 | Seen | HB6781 | Targeted | |
| 5/21/2022 | 9:25 | Butterfly | Miletus sp. | NA | 1 | Seen | | Targeted | |
| 5/21/2022 | 9:26 | Aculeata | Parischnogaster mellyi | NA | 1 | Seen | | Targeted | Nest spotted |
| 5/21/2022 | 9:28 | Butterfly | Miletus biggsii biggsii | Bigg's brownwing | 1 | Seen | | Targeted | |
| 5/21/2022 | 9:29 | Butterfly | Papilio polytes romulus | Common mormon | 1 | Seen | | Targeted | |
| 5/21/2022 | 9:31 | Butterfly | Prosotas dubiosa lumpura | Tailless line blue | 1 | Seen | HB6782 | Targeted | |
| 5/21/2022 | 9:33 | Butterfly | Miletus biggsii biggsii | Bigg's brownwing | 1 | Seen | CT4858 | Targeted | |
| 5/21/2022 | 9:35 | Butterfly | Melanitis leda leda | Common evening brown | 1 | Seen | JT1990 | Targeted | |
| 5/21/2022 | 9:36 | Odonata | Gynacantha subinterrupta | Dingy duskhawker | 1 | Seen | CT4860 | Targeted | |
| 5/21/2022 | 9:38 | Butterfly | Miletus biggsii biggsii | Bigg's brownwing | 2 | Seen | | Targeted | |
| 5/21/2022 | 9:41 | Butterfly | Miletus biggsii biggsii | Bigg's brownwing | 2 | Seen | CT4863 | Targeted | |
| 5/21/2022 | 9:42 | Butterfly | Potanthus omaha omaha | Lesser dart | 1 | Seen | | Targeted | |

| Date | Time (24h) | Taxon | Scientific name | Common name | Quantity | Observation type (seen/heard/caught/scat/other signs) | Photo no. | Survey method (targeted/incidental/point count/trapping) | Remarks |
|---|---|---|---|---|---|---|---|---|---|
| 5/21/2022 | 9:42 | Odonata | Rhodothemis rufa | Common redbolt | 1 | Seen | | Targeted | |
| 5/21/2022 | 9:44 | Butterfly | Hypolimnas anomala anomala | Malayan eggfly | 1 | Seen | | Targeted | |
| 5/21/2022 | 9:47 | Aculeata | Ropalidia stigma | NA | 1 | Seen | | Targeted | |
| 5/21/2022 | 9:48 | Butterfly | Miletus biggsii biggsii | Bigg's brownwing | 1 | Seen | | Targeted | |
| 5/21/2022 | 9:54 | Aculeata | Ropalidia sumatrae | NA | TMTC | Seen | CT4866 | Targeted | Nest spotted |
| 5/21/2022 | 9:56 | Butterfly | Potanthus omaha omaha | Lesser dart | 1 | Seen | | Targeted | |
| 5/21/2022 | 9:57 | Aculeata | Isodontia diodon | NA | 3 | Seen | | Targeted | Feeding on Leea indica |
| 5/21/2022 | 9:58 | Butterfly | Mycalesis sp. | NA | 1 | Seen | | Targeted | |
| 5/21/2022 | 10:13 | Butterfly | Iambrix salsala salsala | Chestnut bob | 1 | Seen | | Targeted | |
| 5/21/2022 | 10:20 | Butterfly | Mycalesis visala phamis | Long brand bush brown | 4 | Seen | HB6784,6785 | Targeted | |
| 5/21/2022 | 10:20 | Butterfly | Melanitis leda leda | Common evening brown | 1 | Seen | | Targeted | |
| 5/21/2022 | 10:20 | Butterfly | Elymnias panthera panthera | Tawny palmfly | 1 | Seen | | Targeted | |
| 5/21/2022 | 10:20 | Butterfly | Elymnias hypermnestra agina | Common palmfly | 1 | Seen | | Targeted | |
| 5/21/2022 | 10:22 | Butterfly | Hypolimnas anomala anomala | Malayan eggfly | 1 | Seen | | Targeted | |
| 5/21/2022 | 10:22 | Aculeata | Ropalidia sumatrae | NA | 1 | Seen | | Targeted | |
| 5/21/2022 | 10:23 | Butterfly | Delias hyparete metarete | Painted jezebel | 1 | Seen | | Targeted | |
| 5/21/2022 | 10:23 | Aculeata | Apis cerana | Eastern honey bee | 5 | Seen | | Targeted | |
| 5/21/2022 | 10:23 | Aculeata | Ceratina lieftincki | NA | 1 | Seen | | Targeted | Collected specimen, pending ID |
| 5/21/2022 | 10:24 | Butterfly | Junonia hedonia ida | Chocolate pansy | 2 | Seen | | Targeted | |
| 5/21/2022 | 10:24 | Odonata | Rhyothemis triangularis | Sapphire flutterer | 1 | Seen | | Targeted | |
| 5/21/2022 | 10:25 | Odonata | Trithemis aurora | Crimson dropwing | 1 | Seen | CT4871 | Targeted | |
| 5/21/2022 | 10:26 | Odonata | Diplacodes trivialis | Blue percher | 1 | Seen | | Targeted | |
| 5/21/2022 | 10:26 | Butterfly | Potanthus omaha omaha | Lesser dart | 1 | Seen | | Targeted | |
| 5/21/2022 | 10:28 | Butterfly | Zizula hylax pygmaea | Pygmy grass blue | 1 | Seen | | Targeted | |
| 5/21/2022 | 10:32 | Butterfly | Eurema blanda snelleni | Three spot grass yellow | 1 | Seen | | Targeted | |
| 5/21/2022 | 10:32 | Butterfly | Prosotas dubiosa lumpura | Tailless line blue | 2 | Seen | | Targeted | |
| 5/21/2022 | 10:33 | Butterfly | Leptosia nina malayana | Psyche | 1 | Seen | | Targeted | |
| 5/21/2022 | 10:36 | Aculeata | Phimenes flavopictus | NA | 1 | Seen | | Targeted | |
| 5/21/2022 | 10:37 | Butterfly | Elymnias hypermnestra agina | Common palmfly | 1 | Seen | | Targeted | |
| 5/21/2022 | 10:37 | Butterfly | Eurema sp. | NA | 1 | Seen | | Targeted | |
| 5/21/2022 | 10:37 | Butterfly | Hypolimnas anomala anomala | Malayan eggfly | 1 | Seen | | Targeted | |
| 5/21/2022 | 10:38 | Butterfly | Prosotas dubiosa lumpura | Tailless line blue | 1 | Seen | | Targeted | |
| 5/21/2022 | 10:38 | Aculeata | Apis cerana | Eastern honey bee | 10 | Seen | | Targeted | |
| 5/21/2022 | 10:39 | Butterfly | Junonia hedonia ida | Chocolate pansy | 2 | Seen | | Targeted | |
| 5/21/2022 | 10:40 | Odonata | Neurothemis fluctuans | Common parasol | 1 | Seen | | Targeted | |
| 5/21/2022 | 10:41 | Butterfly | Mycalesis sp. | NA | 1 | Seen | HB6790 | Targeted | |
| 5/21/2022 | 10:41 | Butterfly | Prosotas dubiosa lumpura | Tailless line blue | 2 | Seen | HB6791 | Targeted | |
| 5/21/2022 | 10:42 | Butterfly | Eurema sp. | NA | 1 | Seen | | Targeted | |
| 5/21/2022 | 10:42 | Butterfly | Leptosia nina malayana | Psyche | 1 | Seen | | Targeted | |
| 5/21/2022 | 10:43 | Aculeata | Eumenes sp. | NA | 1 | Seen | | Targeted | Collected specimen, pending ID |
| 5/21/2022 | 10:43 | Odonata | Crocothemis servilia | Common scarlet | 1 | Seen | | Targeted | |
| 5/21/2022 | 10:43 | Butterfly | Mycalesis sp. | NA | 2 | Seen | | Targeted | |
| 5/21/2022 | 10:43 | Odonata | Rhyothemis phyllis | Yellow-barred flutterer | 1 | Seen | | Targeted | |
| 5/21/2022 | 10:43 | Odonata | Trithemis aurora | Crimson dropwing | 1 | Seen | | Targeted | |
| 5/21/2022 | 10:43 | Aculeata | Antepipona sp. nr. bipustulata | NA | 1 | Seen | | Targeted | |
| 5/21/2022 | 10:46 | Aculeata | Apis andreniformis | NA | 1 | Seen | JT1992 | Targeted | Nest spotted |
| 5/21/2022 | 10:47 | Aculeata | Ropalidia sumatrae | NA | 10 | Seen | | Targeted | |
| 5/21/2022 | 10:47 | Butterfly | Leptosia nina malayana | Psyche | 1 | Seen | | Targeted | |
| 5/21/2022 | 10:48 | Aculeata | Ropalidia sumatrae | NA | 1 | Seen | | Targeted | |
| 5/21/2022 | 10:49 | Butterfly | Miletus biggsii biggsii | Bigg's brownwing | 1 | Seen | HB6793-6794 | Targeted | |
| 5/21/2022 | 10:50 | Butterfly | Mycalesis sp. | NA | 1 | Seen | | Targeted | |
| 5/21/2022 | 10:54 | Odonata | Trithemis aurora | Crimson dropwing | 1 | Seen | | Targeted | |
| 5/21/2022 | 10:54 | Butterfly | Mycalesis sp. | NA | 1 | Seen | HB6795 | Targeted | |
| 5/21/2022 | 10:54 | Odonata | Neurothemis fluctuans | Common parasol | 1 | Seen | | Targeted | |
| 5/21/2022 | 10:55 | Butterfly | Eurema sp. | NA | 1 | Seen | | Targeted | |
| 5/21/2022 | 10:55 | Odonata | Neurothemis fluctuans | Common parasol | 1 | Seen | | Targeted | |
| 5/21/2022 | 10:58 | Odonata | Trithemis aurora | Crimson dropwing | 1 | Seen | | Targeted | |
| 5/21/2022 | 10:58 | Butterfly | Zizina otis lampa | Lesser grass blue | 1 | Seen | | Targeted | |
| 5/21/2022 | 10:59 | Odonata | Diplacodes trivialis | Blue percher | 1 | Seen | | Targeted | |
| 5/21/2022 | 10:59 | Butterfly | Zizula hylax pygmaea | Pygmy grass blue | 1 | Seen | | Targeted | |
| 5/21/2022 | 11:01 | Butterfly | Iambrix salsala salsala | Chestnut bob | 1 | Seen | | Targeted | |
| 5/21/2022 | 11:01 | Butterfly | Zizina otis lampa | Lesser grass blue | 1 | Seen | | Targeted | |

| Date | Time (24h) | Taxon | Scientific name | Common name | Quantity | Observation type (seen/heard/caught/scat/other signs) | Photo no. | Survey method (targeted/incidental/point count/trapping) | Remarks |
|---|---|---|---|---|---|---|---|---|---|
| 5/21/2022 | 11:02 | Butterfly | Zizula hylax pygmaea | Pygmy grass blue | 1 | Seen | | Targeted | |
| 5/21/2022 | 11:04 | Butterfly | Caltoris cormasa | Full stop swift | 1 | Seen | HB6796 | Targeted | |
| 5/21/2022 | 11:04 | Butterfly | Eurema sp. | NA | 1 | Seen | | Targeted | |
| 5/21/2022 | 11:07 | Butterfly | Junonia almana javana | Peacock pansy | 1 | Seen | | Targeted | |
| 5/21/2022 | 11:07 | Odonata | Orthetrum glaucum | Common blue skimmer | 1 | Seen | | Targeted | |
| 5/21/2022 | 11:07 | Butterfly | Appias libythea olferna | Striped albatross | 1 | Seen | | Targeted | |
| 5/21/2022 | 11:07 | Butterfly | Iambrix salsala salsala | Chestnut bob | 1 | Seen | | Targeted | |
| 5/21/2022 | 11:07 | Butterfly | Papilio polytes romulus | Common mormon | 1 | Seen | | Targeted | |
| 5/21/2022 | 11:51 | Aculeata | Apis cerana | Eastern honey bee | 3 | Seen | | Targeted | |
| 5/21/2022 | 11:52 | Aculeata | Ropalidia sumatrae | NA | 1 | Seen | | Targeted | |
| 5/21/2022 | 11:52 | Butterfly | Mycalesis sp. | NA | 1 | Seen | HB6797 | Targeted | |
| 5/21/2022 | 11:55 | Aculeata | Liostenogaster varipicta | NA | 1 | Seen | | Targeted | |
| 5/21/2022 | 11:55 | Butterfly | Mycalesis sp. | NA | 1 | Seen | JT1994 | Targeted | |
| 5/21/2022 | 11:55 | Butterfly | Unidentified Danainae | NA | 1 | Seen | | Targeted | |
| 5/21/2022 | 12:01 | Butterfly | Jamides celeno aelianus | Common caerulean | 1 | Seen | | Targeted | |
| 5/21/2022 | 12:01 | Butterfly | Ideopsis vulgaris macrina | Blue glassy tiger | 1 | Seen | HB6798 | Targeted | |
| 5/21/2022 | 12:02 | Butterfly | Ancistroides nigrita maura | Chocolate demon | 1 | Seen | | Targeted | |
| 5/21/2022 | 12:02 | Aculeata | Vespa analis | NA | 1 | Seen | | Targeted | |
| 5/21/2022 | 12:02 | Butterfly | Junonia hedonia ida | Chocolate pansy | 1 | Seen | | Targeted | |
| 5/21/2022 | 12:04 | Aculeata | Apis cerana | Eastern honey bee | 2 | Seen | | Targeted | |
| 5/21/2022 | 12:04 | Butterfly | Eurema sp. | NA | 1 | Seen | | Targeted | |
| 5/21/2022 | 12:05 | Odonata | Orthetrum sabina | Variegated green skimmer | 1 | Seen | | Targeted | |
| 5/21/2022 | 12:06 | Aculeata | Eumenes sp. aff. Punctatus | NA | 2 | Seen | | Targeted | |
| 5/21/2022 | 12:06 | Butterfly | Prosotas sp. | NA | 1 | Seen | HB6799 | Targeted | On mile a minute flower |
| 5/21/2022 | 12:06 | Butterfly | Astictopterus jama jama | Forest hopper | 1 | Seen | HB6801-6802 | Targeted | |
| 5/21/2022 | 12:07 | Butterfly | Papilio polytes romulus | Common mormon | 1 | Seen | | Targeted | |
| 5/21/2022 | 12:07 | Butterfly | Eurema sp. | NA | 1 | Seen | | Targeted | |
| 5/21/2022 | 12:10 | Butterfly | Papilio polytes romulus | Common mormon | 1 | Seen | | Targeted | |
| 5/21/2022 | 12:11 | Aculeata | Liris sp. | NA | 1 | Seen | | Targeted | |
| 5/21/2022 | 12:12 | Butterfly | Papilio polytes romulus | Common mormon | 1 | Seen | | Targeted | |
| 5/21/2022 | 12:16 | Odonata | Orthetrum testaceum | Scarlet skimmer | 1 | Seen | | Targeted | |
| 5/21/2022 | 12:16 | Odonata | Agrionoptera insignis | Grenadier | 1 | Seen | CT4876-4878 | Targeted | |
| 5/21/2022 | 12:20 | Butterfly | Orsotriaena medus cinerea | Dark grass brown | 1 | Seen | | Targeted | |
| 5/21/2022 | 12:23 | Butterfly | Neptis hylas papaja | Common sailor | 1 | Seen | | Targeted | |
| 5/21/2022 | 12:23 | Butterfly | Eurema sp. | NA | 1 | Seen | | Targeted | |
| 5/21/2022 | 12:24 | Butterfly | Acraea terpsicore | Tawny coster | 5 | Seen | | Targeted | |
| 5/21/2022 | 12:24 | Butterfly | Potanthus omaha omaha | Lesser dart | 1 | Seen | HB6804 | Targeted | |
| 5/21/2022 | 12:24 | Aculeata | Apis cerana | Eastern honey bee | 1 | Seen | | Targeted | |
| 5/21/2022 | 12:25 | Butterfly | Zizula hylax pygmaea | Pygmy grass blue | 2 | Seen | | Targeted | |
| 5/21/2022 | 12:25 | Odonata | Orthetrum sabina | Variegated green skimmer | 1 | Seen | | Targeted | |
| 5/21/2022 | 12:26 | Butterfly | Eurema hecabe contubernalis | Common grass yellow | 1 | Seen | | Targeted | |
| 5/21/2022 | 12:26 | Butterfly | Iambrix salsala salsala | Chestnut bob | 1 | Seen | | Targeted | |
| 5/21/2022 | 12:28 | Butterfly | Potanthus omaha omaha | Lesser dart | 1 | Seen | HB6806 | Targeted | |
| 5/21/2022 | 12:28 | Butterfly | Orsotriaena medus cinerea | Dark grass brown | 1 | Seen | | Targeted | |
| 5/21/2022 | 12:29 | Butterfly | Astictopterus jama jama | Forest hopper | 1 | Seen | HB6808-6810 | Targeted | |
| 5/21/2022 | 12:29 | Odonata | Neurothemis fluctuans | Common parasol | 1 | Seen | | Targeted | |
| 5/21/2022 | 12:31 | Bird | Vanellus indicus | Red-wattled lapwing | 2 | Seen | JT1997 | Incidental | |
| 5/21/2022 | 12:31 | Odonata | Crocothemis servilia | Common scarlet | 1 | Seen | | Targeted | |
| 5/21/2022 | 12:32 | Odonata | Diplacodes trivialis | Blue percher | 1 | Seen | | Targeted | |
| 5/21/2022 | 12:32 | Odonata | Potamarcha congener | Common chaser | 1 | Seen | | Targeted | |
| 5/21/2022 | 12:33 | Butterfly | Prosotas sp. | NA | 1 | Seen | HB6811 | Targeted | |
| 5/21/2022 | 12:34 | Odonata | Urothemis signata | Scarlet basker | 1 | Seen | | Targeted | |
| 5/21/2022 | 12:34 | Odonata | Neurothemis fluctuans | Common parasol | 3 | Seen | | Targeted | |
| 5/21/2022 | 12:34 | Odonata | Diplacodes trivialis | Blue percher | 1 | Seen | | Targeted | |
| 5/21/2022 | 12:35 | Butterfly | Eurema sp. | NA | 1 | Seen | | Targeted | |
| 5/21/2022 | 12:37 | NA | Raptor nest | NA | 1 | Seen | JT1999-2002 | Incidental | |
| 5/21/2022 | 12:37 | Odonata | Diplacodes trivialis | Blue percher | 1 | Seen | | Targeted | |
| 5/21/2022 | 12:37 | Butterfly | Eurema sp. | NA | 2 | Seen | | Targeted | |
| 5/21/2022 | 12:38 | Butterfly | Eurema hecabe contubernalis | Common grass yellow | 1 | Seen | | Targeted | |
| 5/21/2022 | 12:38 | Odonata | Diplacodes trivialis | Blue percher | 3 | Seen | | Targeted | |
| 5/21/2022 | 12:39 | Odonata | Neurothemis fluctuans | Common parasol | 1 | Seen | | Targeted | |
| 5/21/2022 | 12:39 | Odonata | Potamarcha congener | Common chaser | 1 | Seen | | Targeted | |

| Date | Time (24h) | Taxon | Scientific name | Common name | Quantity | Observation type (seen/heard/caught/scat/other signs) | Photo no. | Survey method (targeted/incidental/point count/trapping) | Remarks |
|---|---|---|---|---|---|---|---|---|---|
| 5/21/2022 | 12:40 | Odonata | Orthetrum sabina | Variegated green skimmer | 1 | Seen | | Targeted | |
| 5/21/2022 | 12:40 | Odonata | Neurothemis fluctuans | Common parasol | 1 | Seen | | Targeted | |
| 5/21/2022 | 12:40 | Butterfly | Papilio polytes romulus | Common mormon | 1 | Seen | | Targeted | |
| 5/21/2022 | 12:41 | Butterfly | Iambrix salsala salsala | Chestnut bob | 1 | Seen | | Targeted | |
| 5/21/2022 | 12:43 | Butterfly | Unidentified Nymphalidae | NA | 2 | Seen | | Targeted | Lascar sp. |
| 5/21/2022 | 12:44 | Aculeata | Ropalidia sumatrae | NA | 1 | Seen | | Targeted | |
| 5/21/2022 | 12:46 | Aculeata | Ropalidia sumatrae | NA | 1 | Seen | | Targeted | |
| 5/21/2022 | 12:46 | Odonata | Neurothemis fluctuans | Common parasol | 5 | Seen | | Targeted | |
| 5/21/2022 | 12:46 | Odonata | Orthetrum chrysis | Spine-tufted skimmer | 1 | Seen | | Targeted | |
| 5/21/2022 | 12:47 | Butterfly | Graphium sarpedon luctatius | Common bluebottle | 1 | Seen | | Targeted | |
| 5/21/2022 | 12:48 | Butterfly | Euchrysops cnejus cnejus | Gram blue | 1 | Seen | HB6812 | Targeted | |
| 5/21/2022 | 12:49 | Aculeata | Ceratina collusor | NA | 1 | Seen | | Targeted | Specimen collected, pending ID |
| 5/21/2022 | 12:49 | Butterfly | Eurema sp. | NA | 1 | Seen | | Targeted | |
| 5/21/2022 | 12:50 | Butterfly | Iambrix salsala salsala | Chestnut bob | 1 | Seen | | Targeted | |
| 5/21/2022 | 12:50 | Butterfly | Potanthus omaha omaha | Lesser dart | 1 | Seen | HB6813 | Targeted | |
| 5/21/2022 | 12:50 | Aculeata | Lasioglossum vagans | NA | 1 | Seen | | Targeted | Specimen collected, pending ID |
| 5/21/2022 | 12:50 | Odonata | Copera marginipes | Yellow featherlegs | 1 | Seen | | Targeted | |
| 5/21/2022 | 12:51 | Odonata | Neurothemis fluctuans | Common parasol | 1 | Seen | | Targeted | |
| 5/21/2022 | 12:51 | Butterfly | Iambrix salsala salsala | Chestnut bob | 1 | Seen | | Targeted | |
| 5/21/2022 | 12:51 | Odonata | Orthetrum chrysis | Spine-tufted skimmer | 1 | Seen | | Targeted | |
| 5/21/2022 | 12:51 | Butterfly | Junonia hedonia ida | Chocolate pansy | 1 | Seen | | Targeted | |
| 5/21/2022 | 12:53 | Odonata | Rhyothemis phyllis | Yellow-barred flutterer | 1 | Seen | | Targeted | |
| 5/21/2022 | 12:53 | Aculeata | Nomia strigata | Pearly-banded bee | 1 | Seen | | Targeted | |
| 5/21/2022 | 12:54 | Butterfly | Ionolyce helicon merguiana | Pointed line blue | 2 | Seen | CT4884, HB6814,6816 | Targeted | |
| 5/21/2022 | 12:58 | Butterfly | Mycalesis sp. | NA | 1 | Seen | HB6819 | Targeted | |
| 5/21/2022 | 12:58 | Odonata | Orthetrum chrysis | Spine-tufted skimmer | 3 | Seen | | Targeted | |
| 5/21/2022 | 13:00 | Odonata | Copera marginipes | Yellow featherlegs | 1 | Seen | | Targeted | |
| 5/21/2022 | 13:00 | Reptile | Ahaetulla prasina | Oriental whip snake | 1 | Seen | HB6821 | Incidental | |
| 5/21/2022 | 13:00 | Butterfly | Prosotas dubiosa lumpura | Tailless line blue | 2 | Seen | HB6822 | Targeted | |
| 5/21/2022 | 13:02 | Butterfly | Elymnias hypermnestra agina | Common palmfly | 1 | Seen | | Targeted | |
| 5/21/2022 | 13:02 | Butterfly | Anthene lycaenina miya | Pointed ciliate blue | 1 | Seen | CT4886 | Targeted | |
| 5/21/2022 | 13:03 | Aculeata | Antepipona sp. nr. bipustulata | NA | 1 | Seen | | Targeted | |
| 5/21/2022 | 13:03 | Aculeata | Stenodyneriellus guttulatus | NA | 1 | Seen | | Targeted | |
| 5/21/2022 | 13:04 | Odonata | Neurothemis fluctuans | Common parasol | 1 | Seen | | Targeted | |
| 5/21/2022 | 13:04 | Odonata | Orthetrum testaceum | Scarlet skimmer | 1 | Seen | | Targeted | |
| 5/21/2022 | 13:05 | Odonata | Neurothemis fluctuans | Common parasol | 2 | Seen | | Targeted | |
| 5/21/2022 | 13:05 | Odonata | Rhyothemis phyllis | Yellow-barred flutterer | 1 | Seen | | Targeted | |
| 5/21/2022 | 13:06 | Odonata | Orthetrum glaucum | Common blue skimmer | 1 | Seen | | Targeted | |
| 5/21/2022 | 13:06 | Butterfly | Mycalesis perseoides perseoides | Burmese bush brown | 1 | Seen | HB6824 | Targeted | |
| 5/21/2022 | 13:06 | Butterfly | Euchrysops cnejus cnejus | Gram blue | 1 | Seen | | Targeted | |
| 5/21/2022 | 13:07 | Odonata | Potamarcha congener | Common chaser | 1 | Seen | | Targeted | |
| 5/21/2022 | 13:07 | Odonata | Orthetrum chrysis | Spine-tufted skimmer | 1 | Seen | | Targeted | |
| 5/21/2022 | 13:07 | Butterfly | Jamides celeno aelianus | Common caerulean | 1 | Seen | | Targeted | |
| 5/21/2022 | 13:07 | Odonata | Orthetrum testaceum | Scarlet skimmer | 3 | Seen | | Targeted | |
| 5/21/2022 | 13:07 | Odonata | Neurothemis fluctuans | Common parasol | 10 | Seen | HB6827 | Targeted | |
| 5/21/2022 | 13:08 | Butterfly | Prosotas dubiosa lumpura | Tailless line blue | 1 | Seen | | Targeted | |
| 5/21/2022 | 13:08 | Aculeata | Apis cerana | Eastern honey bee | 1 | Seen | | Targeted | |
| 5/21/2022 | 13:11 | Aculeata | Nomia strigata | Pearly-banded bee | 1 | Seen | | Targeted | |
| 5/21/2022 | 13:11 | Butterfly | Unidentified Nymphalidae | NA | 1 | Seen | | Targeted | Lascar sp. |
| 5/21/2022 | 13:12 | Butterfly | Jamides celeno aelianus | Common caerulean | 2 | Seen | | Targeted | |
| 5/21/2022 | 13:12 | Odonata | Orthetrum testaceum | Scarlet skimmer | 1 | Seen | | Targeted | |
| 5/21/2022 | 13:12 | Butterfly | Iambrix salsala salsala | Chestnut bob | 2 | Seen | | Targeted | |
| 5/21/2022 | 13:13 | Aculeata | Liris subtessellatus | NA | 1 | Seen | CT4889 | Targeted | With cricket prey |
| 5/28/2022 | 09:08 | Aculeata | Nomia iridescens | NA | 1 | Seen | | Targeted | |
| 5/28/2022 | 09:08 | Odonata | Rhyothemis phyllis | Yellow-barred flutterer | 2 | Seen | | Targeted | |
| 5/28/2022 | 09:08 | Aculeata | Nomia strigata | Pearly-banded bee | 1 | Seen | | Targeted | |
| 5/28/2022 | 09:10 | Aculeata | Ropalidia sumatrae | NA | 1 | Seen | | Targeted | |
| 5/28/2022 | 09:10 | Odonata | Neurothemis fluctuans | Common parasol | 4 | Seen | | Targeted | |
| 5/28/2022 | 09:17 | Odonata | Gynacantha subinterrupta | Dingy duskhawker | 1 | Seen | HB7004 to 7007 | Targeted | |
| 5/28/2022 | 09:25 | Odonata | Zyxomma petiolatum | Slender duskdarter | 1 | Seen | HB7008 to 7011 | Targeted | |
| 5/28/2022 | 09:29 | Butterfly | Jamides sp. | NA | 1 | Seen | | Targeted | |
| 5/28/2022 | 09:31 | Odonata | Gynacantha sp. | NA | 1 | Seen | HB7012 | Targeted | |

| Date | Time (24h) | Taxon | Scientific name | Common name | Quantity | Observation type (seen/heard/caught/scat/other signs) | Photo no. | Survey method (targeted/incidental/point count/trapping) | Remarks |
|---|---|---|---|---|---|---|---|---|---|
| 5/28/2022 | 09:37 | Odonata | Copera marginipes | Yellow featherlegs | 2 | Seen | | Targeted | |
| 5/28/2022 | 09:37 | Odonata | Orthetrum chrysis | Spine-tufted skimmer | 1 | Seen | | Targeted | |
| 5/28/2022 | 09:41 | Odonata | Copera marginipes | Yellow featherlegs | 2 | Seen | | Targeted | Mating |
| 5/28/2022 | 09:43 | Butterfly | Mycalesis mineus macromalayana | Dark brand bush brown | 1 | Seen | | Targeted | |
| 5/28/2022 | 09:44 | Butterfly | Caltoris sp. | NA | 1 | Seen | | Targeted | |
| 5/28/2022 | 09:44 | Odonata | Lathrecista asiatica | Scarlet grenadier | 1 | Seen | HB7013 to HB7014 | Targeted | |
| 5/28/2022 | 09:45 | Odonata | Neurothemis fluctuans | Common parasol | 2 | Seen | | Targeted | |
| 5/28/2022 | 09:45 | Butterfly | Orsotriaena medus cinerea | Dark grass brown | 1 | Seen | | Targeted | |
| 5/28/2022 | 09:45 | Butterfly | Junonia hedonia ida | Chocolate pansy | 1 | Seen | | Targeted | |
| 5/28/2022 | 09:48 | Butterfly | Hypolimnas anomala anomala | Malayan eggfly | 1 | Seen | | Targeted | |
| 5/28/2022 | 09:48 | Odonata | Copera marginipes | Yellow featherlegs | 1 | Seen | | Targeted | |
| 5/28/2022 | 09:48 | Butterfly | Neptis hylas papaja | Common sailor | 1 | Seen | | Targeted | |
| 5/28/2022 | 09:48 | Odonata | Orthetrum chrysis | Spine-tufted skimmer | 1 | Seen | | Targeted | |
| 5/28/2022 | 09:48 | Odonata | Agriocnemis femina | Variable wisp | 1 | Seen | HB7016 to HB7018 | Targeted | |
| 5/28/2022 | 09:48 | Butterfly | Mycalesis perseoides perseoides | Burmese bush brown | 1 | Seen | HB7015 | Targeted | |
| 5/28/2022 | 09:48 | Aculeata | Parischnogaster mellyi | NA | 2 | Seen | | Targeted | |
| 5/28/2022 | 09:48 | Butterfly | Neptis hylas papaja | Common sailor | 2 | Seen | | Targeted | |
| 5/28/2022 | 09:48 | Odonata | Trithemis festiva | Indigo dropwing | 1 | Seen | | Targeted | |
| 5/28/2022 | 09:54 | Odonata | Agriocnemis femina | Variable wisp | 2 | Seen | | Targeted | |
| 5/28/2022 | 09:54 | Odonata | Neurothemis fluctuans | Common parasol | 1 | Seen | | Targeted | |
| 5/28/2022 | 09:56 | Butterfly | Neptis hylas papaja | Common sailor | 1 | Seen | | Targeted | |
| 5/28/2022 | 09:56 | Butterfly | Zizeeria maha serica | Pale grass blue | 1 | Seen | | Targeted | |
| 5/28/2022 | 09:59 | Aculeata | Parischnogaster mellyi | NA | 1 | Seen | | Targeted | |
| 5/28/2022 | 09:59 | Odonata | Brachydiplax chalybea | Blue dasher | 5 | Seen | HB7022 | Targeted | |
| 5/28/2022 | 09:59 | Odonata | Ictinogomphus decoratus | Common flangetail | 1 | Seen | HB7023 | Targeted | |
| 5/28/2022 | 09:59 | Odonata | Neurothemis fluctuans | Common parasol | 6 | Seen | | Targeted | |
| 5/28/2022 | 09:59 | Odonata | Pseudagrion microcephalum | Blue sprite | 1 | Seen | HB7026 blurry | Targeted | |
| 5/28/2022 | 09:59 | Odonata | Copera marginipes | Yellow featherlegs | 3 | Seen | HB7028 | Targeted | 2 seen mating |
| 5/28/2022 | 09:59 | Odonata | Neurothemis fluctuans | Common parasol | 1 | Seen | HB7030 | Targeted | |
| 5/28/2022 | 10:08 | Odonata | Neurothemis fluctuans | Common parasol | 1 | Seen | Female | Targeted | |
| 5/28/2022 | 10:08 | Odonata | Rhyothemis phyllis | Yellow-barred flutterer | 10 | Seen | | Targeted | |
| 5/28/2022 | 10:08 | Odonata | Neurothemis fluctuans | Common parasol | 1 | Seen | HB7031 | Targeted | |
| 5/28/2022 | 10:08 | Butterfly | Orsotriaena medus cinerea | Dark grass brown | 1 | Seen | HB7032 | Targeted | |
| 5/28/2022 | 10:08 | Odonata | Agrionoptera insignis | Grenadier | 1 | Seen | | Targeted | |
| 5/28/2022 | 10:10 | Aculeata | Trypoxylon sp. | NA | 1 | Seen | | Targeted | |
| 5/28/2022 | 10:14 | Butterfly | Mycalesis perseoides perseoides | Burmese bush brown | 2 | Seen | | Targeted | |
| 5/28/2022 | 10:14 | Aculeata | Ropalidia sumatrae | NA | 1 | Seen | | Targeted | |
| 5/28/2022 | 10:24 | Aculeata | Apis cerana | Common honey bee | 1 | Seen | | Targeted | |
| 5/28/2022 | 10:27 | Odonata | Gynacantha sp. | NA | 1 | Seen | | Targeted | |
| 5/28/2022 | 10:28 | Butterfly | Arhopala centaurus nakula | Centaur oakblue | 1 | Seen | | Targeted | |
| 5/28/2022 | 10:28 | Butterfly | Delias hyparete metarete | Painted jezebel | 1 | Seen | | Targeted | |
| 5/28/2022 | 10:28 | Butterfly | Lasippa tiga siaka | Malayan lascar | 1 | Seen | | Targeted | |
| 5/28/2022 | 10:31 | Butterfly | Arhopala centaurus nakula | Centaur oakblue | 1 | Seen | | Targeted | |
| 5/28/2022 | 10:33 | Butterfly | Lasippa tiga siaka | Malayan lascar | 1 | Seen | | Targeted | |
| 5/28/2022 | 10:33 | Butterfly | Unidentified Nymphalidae | NA | 1 | Seen | | Targeted | Lascar sp. |
| 5/28/2022 | 10:41 | Butterfly | Arhopala centaurus nakula | Centaur oakblue | 2 | Seen | | Targeted | |
| 5/28/2022 | 10:41 | Aculeata | Parischnogaster nigricans | NA | 2 | Seen | | Targeted | 2 Individuals + a nest |
| 5/28/2022 | 10:41 | Butterfly | Unidentified Nymphalidae | NA | 1 | Seen | | Targeted | Lascar sp. |
| 5/28/2022 | 10:41 | Odonata | Gynacantha sp. | NA | 1 | Seen | | Targeted | |
| 5/28/2022 | 10:43 | Odonata | Cratilla metallica | Dark-tipped forest skimmer | 2 | Seen | | Targeted | |
| 5/28/2022 | 10:43 | Odonata | Neurothemis fluctuans | Common parasol | 2 | Seen | | Targeted | |
| 5/28/2022 | 10:43 | Aculeata | Ropalidia sumatrae | NA | 1 | Seen | | Targeted | |
| 5/28/2022 | 10:47 | Butterfly | Unidentified Nymphalidae | NA | 1 | Seen | | Targeted | Lascar sp. |
| 5/28/2022 | 10:49 | Odonata | Orthetrum chrysis | Spine-tufted skimmer | 3 | Seen | | Targeted | |
| 5/28/2022 | 10:49 | Odonata | Gynacantha sp. | NA | 1 | Seen | HB7035 and HB7037 | Targeted | Moulting exuvia |
| 5/28/2022 | 10:49 | Odonata | Neurothemis fluctuans | Common parasol | 1 | Seen | | Targeted | |
| 5/28/2022 | 10:49 | Odonata | Agrionoptera insignis | Grenadier | 1 | Seen | HB7036 | Targeted | |
| 5/28/2022 | 10:49 | Butterfly | Papilio polytes romulus | Common mormon | 1 | Seen | | Targeted | |
| 5/28/2022 | 10:49 | Aculeata | Parischnogaster mellyi | NA | 1 | Seen | | Targeted | |
| 5/28/2022 | 10:49 | Odonata | Lathrecista asiatica | Scarlet grenadier | 1 | Seen | | Targeted | |
| 5/28/2022 | 10:59 | Butterfly | Elymnias hypermnestra agina | Common palmfly | 1 | Seen | | Targeted | |
| 5/28/2022 | 11:03 | Odonata | Gynacantha sp. | NA | 1 | Seen | | Targeted | |

| Date | Time (24h) | Taxon | Scientific name | Common name | Quantity | Observation type (seen/heard/caught/scat/other signs) | Photo no. | Survey method (targeted/incidental/point count/trapping) | Remarks |
|---|---|---|---|---|---|---|---|---|---|
| 5/28/2022 | 11:05 | Butterfly | Hypolimnas anomala anomala | Malayan eggfly | 1 | Seen | | Targeted | |
| 5/28/2022 | 11:08 | Odonata | Neurothemis fluctuans | Common parasol | 1 | Seen | | Targeted | |
| 5/28/2022 | 11:08 | Butterfly | Lasippa tiga siaka | Malayan lascar | 2 | Seen | HB7041 | Targeted | |
| 5/28/2022 | 11:08 | Butterfly | Lebadea martha parkeri | Knight | 1 | Seen | | Targeted | |
| 5/28/2022 | 11:08 | Butterfly | Miletus biggsii biggsii | Bigg's brownwing | 1 | Seen | | Targeted | ID TBC |
| 5/28/2022 | 11:17 | Butterfly | Caltoris sp. | NA | 1 | Seen | | Targeted | |
| 5/28/2022 | 11:17 | Aculeata | Psenulus sp. | NA | 1 | Seen | | Targeted | |
| 5/28/2022 | 11:22 | Butterfly | Doleschallia bisaltide bisaltide | Autumn leaf | 1 | Seen | | Targeted | |
| 5/28/2022 | 11:22 | Butterfly | Junonia hedonia ida | Chocolate pansy | 1 | Seen | | Targeted | |
| 5/28/2022 | 11:24 | Butterfly | Elymnias panthera panthera | Tawny palmfly | 1 | Seen | | Targeted | |
| 5/28/2022 | 11:24 | Butterfly | Papilio polytes romulus | Common mormon | 1 | Seen | | Targeted | |
| 5/28/2022 | 11:24 | Odonata | Aethriamanta brevipennis | Scarlet adjudant | 1 | Seen | HB7047 | Targeted | |
| 5/28/2022 | 11:32 | Butterfly | Papilio polytes romulus | Common mormon | 1 | Seen | | Targeted | |
| 5/28/2022 | 11:32 | Butterfly | Eurema sp. | Unidentified Grass yellow | 1 | Seen | | Targeted | |
| 5/28/2022 | 11:36 | Aculeata | Ropalidia sumatrae | NA | 1 | Seen | | Targeted | |
| 5/28/2022 | 11:40 | Odonata | Gynacantha sp. | NA | 1 | Seen | | Targeted | |
| 5/28/2022 | 11:40 | Butterfly | Papilio polytes romulus | Common mormon | 1 | Seen | | Targeted | |
| 5/28/2022 | 11:40 | Butterfly | Hypolimnas anomala anomala | Malayan eggfly | 1 | Seen | | Targeted | Empty pupa |
| 5/28/2022 | 11:40 | Odonata | Neurothemis fluctuans | Common parasol | 3 | Seen | | Targeted | |
| 5/28/2022 | 11:40 | Butterfly | Miletus sp. | NA | 1 | Seen | | Targeted | |
| 5/28/2022 | 11:45 | Butterfly | Papilio polytes romulus | Common mormon | 2 | Seen | | Targeted | |
| 5/28/2022 | 11:45 | Odonata | Lathrecista asiatica | Scarlet grenadier | 1 | Seen | | Targeted | |
| 5/28/2022 | 11:45 | Odonata | Cratilla metallica | Dark-tipped forest skimmer | 1 | Seen | | Targeted | |
| 5/28/2022 | 11:45 | Odonata | Neurothemis fluctuans | Common parasol | 1 | Seen | | Targeted | |
| 5/28/2022 | 11:45 | Aculeata | Ropalidia sumatrae | NA | 1 | Seen | | Targeted | |
| 5/28/2022 | 11:45 | Butterfly | Semanga superba deliciosa | NA | 1 | Seen | HB7049 | Targeted | |
| 5/28/2022 | 11:45 | Butterfly | Polyura hebe plautus | Plain nawab | 1 | Seen | | Targeted | |
| 5/28/2022 | 11:53 | Butterfly | Mycalesis mineus macromalayana | Dark brand bush brown | 1 | Seen | | Targeted | |
| 5/28/2022 | 11:54 | Aculeata | Ropalidia sumatrae | NA | 1 | Seen | | Targeted | |
| 5/28/2022 | 11:54 | Aculeata | Xylocopa latipes | Broad-handed carpenter bee | 1 | Seen | | Targeted | |
| 5/28/2022 | 11:55 | Aculeata | Ropalidia sumatrae | NA | 1 | Seen | | Targeted | |
| 5/28/2022 | 11:56 | Odonata | Gynacantha sp. | NA | 1 | Seen | | Targeted | |
| 5/28/2022 | 11:57 | Butterfly | Catopsilia pomona pomona | Lemon emigrant | 1 | Seen | | Targeted | |
| 5/28/2022 | 11:57 | Butterfly | Eurema sp. | Unidentified Grass yellow | 1 | Seen | | Targeted | |
| 5/28/2022 | 11:57 | Odonata | Neurothemis fluctuans | Common parasol | 3 | Seen | | Targeted | |
| 5/28/2022 | 11:58 | Butterfly | Hypolimnas anomala anomala | Malayan eggfly | 1 | Seen | | Targeted | |
| 5/28/2022 | 11:59 | Odonata | Agrionoptera insignis | Grenadier | 1 | Seen | | Targeted | |
| 5/28/2022 | 11:59 | Odonata | Cratilla metallica | Dark-tipped forest skimmer | 1 | Seen | | Targeted | |
| 5/28/2022 | 12:03 | Butterfly | Eurema sp. | Unidentified Grass yellow | 1 | Seen | | Targeted | |
| 5/28/2022 | 12:04 | Aculeata | Ropalidia sumatrae | NA | 1 | Seen | | Targeted | |
| 5/28/2022 | 12:04 | Butterfly | Eurema sp. | Unidentified Grass yellow | 1 | Seen | | Targeted | |
| 5/28/2022 | 12:04 | Butterfly | Eurema hecabe contubernalis | Common grass yellow | 1 | Seen | | Targeted | |
| 5/28/2022 | 12:07 | Butterfly | Elymnias hypermnestra agina | Common palmfly | 1 | Seen | | Targeted | |
| 5/28/2022 | 12:07 | Butterfly | Tanaecia iapis puseda | Horsfield's baron | 1 | Seen | HB7050 | Targeted | |
| 5/28/2022 | 12:07 | Aculeata | Sphex diabolicus | NA | 1 | Seen | | Targeted | |
| 5/28/2022 | 12:07 | Odonata | Pantala flavescens | Wandering glider | 1 | Seen | | Targeted | |
| 5/28/2022 | 12:10 | Butterfly | Junonia hedonia ida | Chocolate pansy | 2 | Seen | | Targeted | Mating pair |
| 5/28/2022 | 12:10 | Odonata | Lathrecista asiatica | Scarlet grenadier | 1 | Seen | HB7055 | Targeted | |
| 5/28/2022 | 12:14 | Butterfly | Junonia hedonia ida | Chocolate pansy | 1 | Seen | | Targeted | |
| 5/28/2022 | 12:14 | Butterfly | Hypolimnas anomala anomala | Malayan eggfly | 1 | Seen | | Targeted | |
| 5/28/2022 | 12:14 | Odonata | Neurothemis fluctuans | Common parasol | 1 | Seen | | Targeted | |
| 5/28/2022 | 12:14 | Butterfly | Appias libythea olferna | Striped albatross | 2 | Seen | | Targeted | |
| 5/28/2022 | 12:27 | Odonata | Orthetrum sabina | Variegated green skimmer | 2 | Seen | | Targeted | |
| 5/28/2022 | 12:27 | Butterfly | Mycalesis sp. | Unidentified bush brown | 1 | Seen | | Targeted | |
| 5/28/2022 | 12:27 | Aculeata | Apis dorsata | Giant honey bee | 5 | Seen | | Targeted | |
| 5/28/2022 | 12:27 | Odonata | Potamarcha congener | Common chaser | 1 | Seen | HB7059 | Targeted | |
| 5/28/2022 | 12:27 | Aculeata | Apis cerana | Common honeybee | 1 | Seen | | Targeted | |
| 5/28/2022 | 12:27 | Butterfly | Catopsilia pomona pomona | Lemon emigrant | 1 | Seen | | Targeted | |
| 5/28/2022 | 12:27 | Aculeata | Allorhynchium argentatum | NA | 1 | Seen | | Targeted | |
| 5/28/2022 | 12:31 | Odonata | Rhyothemis phyllis | Yellow-barred flutterer | 1 | Seen | | Targeted | |
| 5/28/2022 | 12:31 | Odonata | Potamarcha congener | Common chaser | 1 | Seen | HB7064 | Targeted | |
| 5/28/2022 | 12:31 | Odonata | Orthetrum sabina | Variegated green skimmer | 1 | Seen | | Targeted | |

| Date | Time (24h) | Taxon | Scientific name | Common name | Quantity | Observation type (seen/heard/caught/scat/other signs) | Photo no. | Survey method (targeted/incidental/point count/trapping) | Remarks |
|---|---|---|---|---|---|---|---|---|---|
| 5/28/2022 | 12:34 | Butterfly | Junonia hedonia ida | Chocolate pansy | 1 | Seen | | Targeted | |
| 5/28/2022 | 12:34 | Butterfly | Acraea terpsicore | Tawny coster | 1 | Seen | | Targeted | |
| 5/28/2022 | 12:34 | Butterfly | Junonia atlites atlites | Grey pansy | 1 | Seen | | Targeted | |
| 5/28/2022 | 12:34 | Butterfly | Junonia almana javana | Peacock pansy | 1 | Seen | | Targeted | |
| 5/28/2022 | 12:37 | Aculeata | Apis florea | Red dwarf honey bee | 1 | Seen | | Targeted | |
| 5/28/2022 | 12:37 | Odonata | Crocothemis servilia | Common scarlet | 12 | Seen | | Targeted | |
| 5/28/2022 | 12:37 | Odonata | Pantala flavescens | Wandering glider | 1 | Seen | HB7065 | Targeted | |
| 5/28/2022 | 12:37 | Odonata | Potamarcha congener | Common chaser | 1 | Seen | HB7071 | Targeted | |
| 5/28/2022 | 12:37 | Odonata | Lathrecista asiatica | Scarlet grenadier | 1 | Seen | | Targeted | |
| 5/28/2022 | 12:37 | Aculeata | Apis cerana | Common honey bee | 1 | Seen | | Targeted | |
| 5/28/2022 | 12:42 | Butterfly | Junonia orithya wallacei | Blue pansy | 1 | Seen | | Targeted | |
| 5/28/2022 | 12:44 | Odonata | Crocothemis servilia | Common scarlet | 1 | Seen | HB7073 | Targeted | |
| 5/28/2022 | 12:44 | Odonata | Lathrecista asiatica | Scarlet grenadier | 1 | Seen | | Targeted | |
| 5/28/2022 | 12:46 | Odonata | Neurothemis fluctuans | Common parasol | 6 | Seen | | Targeted | |
| 5/28/2022 | 12:46 | Odonata | Crocothemis servilia | Common scarlet | 3 | Seen | | Targeted | |
| 5/30/2022 | 9:45 | Reptile | Xenochrophis vittatus | Striped keelback | 1 | Seen | | Incidental | Saw in drain |
| 5/30/2022 | 19:59 | Fish | Trichopsis vittata | Croaking gouramy | 1 | Seen | | Targeted | |
| 5/30/2022 | 19:59 | Amphibian | Hylarana erythraea | Green paddy frog | 1 | Seen | | Targeted | |
| 5/30/2022 | 20:09 | Bird | Alcedo meninting | Blue-eared kingfisher | 1 | Seen | | Incidental | |
| 5/30/2022 | 20:14 | Amphibian | Chalcorana labialis | Copper-cheeked frog | 1 | Seen | | Targeted | |
| 5/30/2022 | 20:25 | Fish | Poecilia reticulata | Guppy | TMTC | Seen | | Targeted | |
| 5/30/2022 | 20:25 | Fish | Trichopodus trichopterus | Threespot gouramy | 5 | Seen | | Targeted | |
| 5/30/2022 | 20:25 | Reptile | Oligodon octolineatus | Striped kukri snake | 1 | Seen | | Targeted | |
| 5/30/2022 | 20:35 | Amphibian | Sylvirana guentheri | Guenther's frog | 1 | Heard | | Targeted | |
| 5/30/2022 | 20:35 | Amphibian | Limnonectes blythii | Malayan giant frog | 2 | Seen | | Targeted | |
| 5/30/2022 | 20:35 | Fish | Trichopsis vittata | Croaking gouramy | 3 | Seen | | Targeted | |
| 5/30/2022 | 20:35 | Fish | Channa striata | Common snakehead/aruan | 1 | Seen | | Targeted | |
| 5/30/2022 | 20:59 | Fish | Poecilia reticulata | Guppy | TMTC | Seen | | Targeted | |
| 5/30/2022 | 20:59 | Fish | Brachydanio albolineata | Pearl danio | 12 | Seen | | Targeted | |
| 5/30/2022 | 20:59 | Amphibian | Limnonectes blythii | Malayan giant frog | 1 | Seen | | Targeted | |
| 5/30/2022 | 20:59 | Amphibian | Sylvirana guentheri | Guenther's frog | 1 | Heard | | Targeted | |
| 5/30/2022 | 20:59 | Fish | Anabas testudineus | Oriental climbing perch | 1 | Seen | | Targeted | |
| 5/30/2022 | 20:59 | Fish | Clarias cf. batrachus | Common walking catfish | 1 | Seen | | Targeted | |
| 5/30/2022 | 21:08 | Reptile | Ahaetulla prasina | Oriental whip snake | 1 | Seen | | Targeted | |
| 5/30/2022 | 21:08 | Fish | Poecilia reticulata | Guppy | 1 | Seen | | Targeted | |
| 5/30/2022 | 21:08 | Fish | Trichopodus trichopterus | Threespot gouramy | 1 | Seen | | Targeted | |
| 5/30/2022 | 21:29 | Amphibian | Sylvirana guentheri | Guenther's frog | 1 | Heard | | Targeted | |
| 5/30/2022 | 21:29 | Fish | Poecilia reticulata | Guppy | 5 | Seen | | Targeted | |
| 5/30/2022 | 21:40 | Fish | Brachydanio albolineata | Pearl danio | 5 | Seen | | Targeted | |
| 5/30/2022 | 21:40 | Amphibian | Limnonectes blythii | Malayan giant frog | 1 | Seen | | Targeted | |
| 5/30/2022 | 22:03 | Amphibian | Limnonectes blythii | Malayan giant frog | 1 | Seen | | Targeted | |
| 5/30/2022 | 22:03 | Fish | Dermogenys collettei | Sunda pygmy halfbeak | 32 | Seen | | Targeted | |
| 5/30/2022 | 22:03 | Fish | Channa striata | Common snakehead/aruan | 1 | Seen | | Targeted | |
| 5/30/2022 | 22:03 | Fish | Barbodes rhombeus | Indochinese spotted barb | 1 | Seen | | Targeted | |
| 5/30/2022 | 22:03 | Reptile | Unidentified softshell turtle | Unidentified softshell turtle | 1 | Seen | | Targeted | Most likely Amyda cartilaginous |
| 5/30/2022 | 22:03 | Fish | Poecilia reticulata | Guppy | TMTC | Seen | | Targeted | |
| 5/30/2022 | 22:03 | Fish | Trichopodus trichopterus | Threespot gouramy | 4 | Seen | | Targeted | |
| 5/30/2022 | 22:20 | Fish | Dermogenys collettei | Sunda pygmy halfbeak | 5 | Seen | | Targeted | |
| 5/30/2022 | 22:20 | Fish | Trichopsis vittata | Croaking gouramy | 1 | Seen | | Targeted | |
| 5/30/2022 | 22:20 | Fish | Poecilia reticulata | Guppy | TMTC | Seen | | Targeted | |
| 5/30/2022 | 22:20 | Fish | Barbodes rhombeus | Indochinese spotted barb | 2 | Seen | | Targeted | |
| 5/30/2022 | 22:20 | Fish | Brachydanio albolineata | Pearl danio | 28 | Seen | | Targeted | |
| 5/30/2022 | 22:20 | Fish | Trichopodus trichopterus | Threespot gouramy | 11 | Seen | | Targeted | |
| 5/30/2022 | 22:31 | Fish | Dermogenys collettei | Sunda pygmy halfbeak | 2 | Seen | | Targeted | |
| 5/30/2022 | 22:31 | Fish | Trichopodus trichopterus | Threespot gouramy | 8 | Seen | | Targeted | |
| 5/30/2022 | 22:31 | Fish | Brachydanio albolineata | Pearl danio | 33 | Seen | | Targeted | |
| 5/30/2022 | 22:31 | Fish | Poecilia reticulata | Guppy | TMTC | Seen | | Targeted | |
| 5/30/2022 | 22:45 | Fish | Brachydanio albolineata | Pearl danio | 3 | Seen | | Targeted | |
| 5/30/2022 | 22:45 | Amphibian | Limnonectes blythii | Malayan giant frog | 1 | Seen | | Targeted | |
| 5/30/2022 | 22:45 | Fish | Poecilia reticulata | Guppy | 12 | Seen | | Targeted | |
| 5/30/2022 | 22:45 | Fish | Channa striata | Common snakehead/aruan | 1 | Seen | | Targeted | |
| 5/31/2022 | 9:42 | Odonata | Copera marginipes | Yellow featherlegs | 10 | Seen | | Targeted | |

| Date | Time (24h) | Taxon | Scientific name | Common name | Quantity | Observation type (seen/heard/caught/scat/other signs) | Photo no. | Survey method (targeted/incidental/point count/trapping) | Remarks |
|---|---|---|---|---|---|---|---|---|---|
| 5/31/2022 | 9:42 | Fish | Poecilia reticulata | Guppy | 8 | Seen | | Targeted | |
| 5/31/2022 | 9:42 | Odonata | Trithemis festiva | Indigo dropwing | 3 | Seen | | Targeted | |
| 5/31/2022 | 9:42 | Odonata | Ictinogomphus decoratus | Common flangetail | 1 | Seen | | Targeted | |
| 5/31/2022 | 9:42 | Odonata | Prodasineura humeralis | Orange-striped threadtail | 1 | Seen | | Targeted | |
| 5/31/2022 | 9:42 | Odonata | Agriocnemis femina | Variable wisp | 1 | Seen | | Targeted | |
| 5/31/2022 | 9:56 | Fish | Poecilia reticulata | Guppy | TMTC | Seen | | Targeted | |
| 5/31/2022 | 9:56 | Odonata | Orthetrum chrysis | Spine-tufted skimmer | 1 | Seen | | Targeted | |
| 5/31/2022 | 9:56 | Odonata | Ictinogomphus decoratus | Common flangetail | 1 | Seen | | Targeted | |
| 5/31/2022 | 9:56 | Odonata | Trithemis festiva | Indigo dropwing | 1 | Seen | | Targeted | |
| 5/31/2022 | 9:56 | Odonata | Neurothemis fluctuans | Common parasol | 1 | Seen | | Targeted | |
| 5/31/2022 | 10:40 | Mammal | Sundasciurus tenuis | Slender squirrel | 1 | Seen | | Incidental | |
| 5/31/2022 | 10:40 | Odonata | Archibasis viola | Violet sprite | 1 | Seen | | Targeted | |
| 5/31/2022 | 10:40 | Fish | Poecilia reticulata | Guppy | 3 | Seen | | Targeted | |
| 5/31/2022 | 10:40 | Fish | Trichopodus trichopterus | Threespot gouramy | 5 | Seen | | Targeted | |
| 5/31/2022 | 10:52 | Fish | Trichopsis vittata | Croaking gouramy | 5 | Seen | | Targeted | Tray net |
| 5/31/2022 | 10:52 | Fish | Poecilia reticulata | Guppy | 1 | Seen | | Targeted | Tray net |
| 5/31/2022 | 11:02 | Fish | Trichopsis vittata | Croaking gouramy | 4 | Seen | | Trapping | Bullet trap |
| 5/31/2022 | 11:29 | Fish | Poecilia reticulata | Guppy | TMTC | Seen | | Targeted | |
| 5/31/2022 | 11:29 | Odonata | Rhyothemis phyllis | Yellow-barred flutterer | 1 | Seen | | Targeted | |
| 5/31/2022 | 11:29 | Odonata | Agrionoptera insignis | Grenadier | 1 | Seen | | Targeted | |
| 5/31/2022 | 11:42 | Fish | Poecilia reticulata | Guppy | 10 | Seen | | Targeted | |
| 5/31/2022 | 11:42 | Odonata | Orthetrum chrysis | Spine-tufted skimmer | 1 | Seen | | Targeted | |
| 5/31/2022 | 11:42 | Odonata | Copera marginipes | Yellow featherlegs | 1 | Seen | | Targeted | |
| 5/31/2022 | 11:42 | Odonata | Ceriagrion cerinorubellum | Ornate coraltail | 1 | Seen | | Targeted | |
| 5/31/2022 | 11:42 | Odonata | Agrionoptera insignis | Grenadier | 1 | Seen | | Targeted | |
| 5/31/2022 | 11:42 | Fish | Brachydanio albolineata | Pearl danio | 4 | Seen | | Targeted | |
| 5/31/2022 | 12:26 | Fish | Caridina sp. | Caridina sp. | TMTC | Seen | | Targeted | |
| 5/31/2022 | 12:26 | Fish | Rasbora borapetensis | Red-tailed rasbora | 1 | Seen | | Targeted | |
| 5/31/2022 | 12:26 | Fish | Brachydanio albolineata | Pearl danio | 5 | Seen | | Targeted | |
| 5/31/2022 | 12:26 | Fish | Poecilia reticulata | Guppy | TMTC | Seen | | Targeted | |
| 5/31/2022 | 12:26 | Fish | Caridina sp. | Caridina sp. | TMTC | Seen | | Targeted | Tray net |
| 5/31/2022 | 12:29 | Fish | Rasbora borapetensis | Red-tailed rasbora | 15 | Seen | | Targeted | Tray net |
| 5/31/2022 | 12:29 | Fish | Barbodes rhombeus | Indochinese spotted barb | 40 | Seen | | Targeted | Tray net |
| 5/31/2022 | 12:29 | Fish | Poecilia reticulata | Guppy | TMTC | Seen | | Targeted | Tray net |
| 5/31/2022 | 12:29 | Fish | Brachydanio albolineata | Pearl danio | 20 | Seen | | Targeted | |
| 5/31/2022 | 12:29 | Fish | Dermogenys collettei | Sunda pygmy halfbeak | 30 | Seen | | Targeted | |
| 5/31/2022 | 12:29 | Odonata | Ictinogomphus decoratus | Common flangetail | 1 | Seen | | Targeted | |
| 5/31/2022 | 12:29 | Odonata | Neurothemis fluctuans | Common parasol | 1 | Seen | | Targeted | |
| 5/31/2022 | 12:29 | Odonata | Pseudagrion microcephalum | Blue sprite | 1 | Seen | | Targeted | |
| 5/31/2022 | 12:29 | Odonata | Brachydiplax chalybea | Blue dasher | 1 | Seen | | Targeted | |
| 5/31/2022 | 12:29 | Odonata | Agriocnemis femina | Variable wisp | 1 | Seen | | Targeted | |
| 5/31/2022 | 12:35 | Fish | Dermogenys collettei | Sunda pygmy halfbeak | 30 | Seen | | Targeted | |
| 5/31/2022 | 12:35 | Fish | Poecilia reticulata | Guppy | 30 | Seen | | Targeted | |
| 5/31/2022 | 12:35 | Odonata | Ictinogomphus decoratus | Common flangetail | 2 | Seen | | Targeted | |
| 5/31/2022 | 12:35 | Odonata | Brachydiplax chalybea | Blue dasher | 3 | Seen | | Targeted | |
| 5/31/2022 | 12:35 | Odonata | Neurothemis fluctuans | Common parasol | 5 | Seen | | Targeted | |
| 5/31/2022 | 12:35 | Fish | Oreochromis niloticus | Nile tilapia | 1 | Seen | | Targeted | |
| 5/31/2022 | 12:35 | Odonata | Rhyothemis phyllis | Yellow-barred flutterer | 1 | Seen | | Targeted | |
| 5/31/2022 | 12:35 | Odonata | Ceriagrion cerinorubellum | Ornate coraltail | 1 | Seen | | Targeted | |
| 5/31/2022 | 12:35 | Odonata | Crocothemis servilia | Common scarlet | 1 | Seen | | Targeted | |
| 5/31/2022 | 12:35 | Fish | Trichopsis vittata | Croaking gouramy | 5 | Seen | | Trapping | Bullet trap |
| 5/31/2022 | 12:47 | Odonata | Orthetrum chrysis | Spine-tufted skimmer | 1 | Seen | | Targeted | |
| 5/31/2022 | 12:47 | Odonata | Copera marginipes | Yellow featherlegs | 5 | Seen | | Targeted | |
| 5/31/2022 | 12:47 | Fish | Channa striata | Common snakehead/aruan | 1 | Seen | | Targeted | |
| 5/31/2022 | 12:53 | Fish | Poecilia reticulata | Guppy | TMTC | Seen | | Targeted | |
| 5/31/2022 | 12:53 | Fish | Brachydanio albolineata | Pearl danio | 20 | Seen | | Targeted | |
| 5/31/2022 | 12:53 | Fish | Dermogenys collettei | Sunda pygmy halfbeak | 20 | Seen | | Targeted | |
| 5/31/2022 | 12:53 | Odonata | Ictinogomphus decoratus | Common flangetail | 1 | Seen | | Targeted | |
| 5/31/2022 | 12:53 | Odonata | Neurothemis fluctuans | Common parasol | 5 | Seen | | Targeted | |
| 5/31/2022 | 12:53 | Odonata | Rhyothemis phyllis | Yellow-barred flutterer | 4 | Seen | | Targeted | |
| 5/31/2022 | 12:53 | Odonata | Pseudagrion microcephalum | Blue sprite | 3 | Seen | | Targeted | |
| 5/31/2022 | 12:53 | Odonata | Ceriagrion cerinorubellum | Ornate coraltail | 1 | Seen | | Targeted | |

| Date | Time (24h) | Taxon | Scientific name | Common name | Quantity | Observation type (seen/heard/caught/scat/other signs) | Photo no. | Survey method (targeted/incidental/point count/trapping) | Remarks |
|---|---|---|---|---|---|---|---|---|---|
| 5/31/2022 | 12:53 | Odonata | Crocothemis servilia | Common scarlet | 2 | Seen | | Targeted | |
| 5/31/2022 | 12:53 | Fish | Barbodes rhombeus | Indochinese spotted barb | 5 | Seen | | Targeted | |
| 5/31/2022 | 12:53 | Odonata | Rhodothemis rufa | Common redbolt | 1 | Seen | | Targeted | |
| 5/31/2022 | 12:53 | Reptile | Unidentified softshell turtle | Unidentified softshell turtle | 1 | Seen | | Targeted | |
| 5/31/2022 | 12:53 | Odonata | Brachydiplax chalybea | Blue dasher | 2 | Seen | | Targeted | |
| 5/31/2022 | 13:06 | Fish | Trichopsis vittata | Croaking gouramy | 1 | Seen | | Trapping | Bullet trap |
| 6/6/2022 | 10:02 | Fish | Poecilia reticulata | Guppy | 43 | Seen | | Targeted | |
| 6/6/2022 | 10:02 | Odonata | Prodasineura humeralis | Orange-striped threadtail | 7 | Seen | | Targeted | |
| 6/6/2022 | 10:02 | Fish | Brachydanio albolineata | Pearl danio | 12 | Seen | | Targeted | |
| 6/6/2022 | 10:02 | Odonata | Copera marginipes | Yellow featherlegs | 1 | Seen | | Targeted | |
| 6/6/2022 | 10:15 | Fish | Brachydanio albolineata | Pearl danio | 13 | Seen | | Targeted | |
| 6/6/2022 | 10:15 | Fish | Poecilia reticulata | Guppy | 2 | Seen | | Targeted | |
| 6/6/2022 | 10:15 | Fish | Clarias cf. batrachus | Common walking catfish | 1 | Seen | | Targeted | |
| 6/6/2022 | 10:15 | Odonata | Copera marginipes | Yellow featherlegs | 1 | Seen | | Targeted | |
| 6/6/2022 | 10:24 | Odonata | Prodasineura humeralis | Orange-striped threadtail | 2 | Seen | | Targeted | Mating pair |
| 6/6/2022 | 10:24 | Fish | Brachydanio albolineata | Pearl danio | 1 | Seen | | Targeted | |
| 6/6/2022 | 10:24 | Odonata | Copera vittata | Variable featherlegs | 7 | Seen | HB7166-67 | Targeted | |
| 6/6/2022 | 10:24 | Odonata | Copera vittata | Variable featherlegs | 1 | Seen | HB7165 | Targeted | |
| 6/6/2022 | 10:24 | Fish | Poecilia reticulata | Guppy | 4 | Seen | | Targeted | |
| 6/6/2022 | 10:24 | Odonata | Orthetrum chrysis | Spine-tufted skimmer | 1 | Seen | J2092 | Targeted | |
| 6/6/2022 | 10:36 | Odonata | Copera vittata | Variable featherlegs | 3 | Seen | | Targeted | |
| 6/6/2022 | 10:36 | Fish | Brachydanio albolineata | Pearl danio | 23 | Seen | | Targeted | |
| 6/6/2022 | 10:36 | Odonata | Copera marginipes | Yellow featherlegs | 4 | Seen | | Targeted | 1 mating pair |
| 6/6/2022 | 10:36 | Fish | Clarias cf. batrachus | Common walking catfish | 4 | Seen | | Targeted | |
| 6/6/2022 | 10:36 | Odonata | Agrionoptera insignis | Grenadier | 3 | Seen | J2093 | Targeted | |
| 6/6/2022 | 10:36 | Odonata | Neurothemis fluctuans | Common parasol | 1 | Seen | | Targeted | |
| 6/6/2022 | 10:36 | Odonata | Cratilla metallica | Dark-tipped forest skimmer | 1 | Seen | | Targeted | |
| 6/6/2022 | 10:36 | Odonata | Orthetrum chrysis | Spine-tufted skimmer | 1 | Seen | | Targeted | |
| 6/6/2022 | 10:36 | Odonata | Ceriagrion cerinorubellum | Ornate coraltail | 1 | Seen | | Targeted | |
| 6/6/2022 | 10:50 | Fish | Brachydanio albolineata | Pearl danio | >100 | Seen | | Targeted | |
| 6/6/2022 | 10:50 | Odonata | Copera marginipes | Yellow featherlegs | 2 | Seen | J2095 | Targeted | |
| 6/6/2022 | 10:50 | Odonata | ?Archibasis viola | NA | 1 | Seen | J2096, HB7173, HB7175 | Targeted | ID could not be confirmed due to poor li |
| 6/6/2022 | 11:06 | Odonata | Prodasineura humeralis | Orange-striped threadtail | 1 | Seen | | Targeted | |
| 6/6/2022 | 11:06 | Odonata | Copera vittata | Variable featherlegs | 2 | Seen | | Targeted | |
| 6/6/2022 | 11:06 | Fish | Brachydanio albolineata | Pearl danio | 50 | Seen | | Targeted | |
| 6/6/2022 | 11:06 | Fish | Poecilia reticulata | Guppy | 12 | Seen | | Targeted | |
| 6/6/2022 | 11:06 | Odonata | Copera marginipes | Yellow featherlegs | 5 | Seen | | Targeted | |
| 6/6/2022 | 11:06 | Odonata | Orthetrum chrysis | Spine-tufted skimmer | 1 | Seen | | Targeted | |
| 6/6/2022 | 11:06 | Odonata | Archibasis viola | Violet sprite | 2 | Seen | J2098 | Targeted | |
| 6/6/2022 | 11:20 | Fish | Brachydanio albolineata | Pearl danio | 100 | Seen | | Targeted | |
| 6/6/2022 | 11:20 | Odonata | Agrionoptera insignis | Grenadier | 1 | Seen | | Targeted | |
| 6/6/2022 | 11:20 | Amphibian | Limnonectes blythii | Malayan giant frog | 1 | Seen | | Targeted | |
| 6/6/2022 | 11:20 | Odonata | Copera vittata | Variable featherlegs | 1 | Seen | | Targeted | |
| 6/6/2022 | 11:20 | Odonata | Orthetrum chrysis | Spine-tufted skimmer | 1 | Seen | | Targeted | |
| 6/6/2022 | 11:33 | Butterfly | Allotinus unicolor unicolor | Lesser darkwing | 1 | Seen | J2103 | Incidental | |
| 6/6/2022 | 11:33 | Odonata | Archibasis viola | Violet sprite | 1 | Seen | | Targeted | |
| 6/6/2022 | 11:33 | Fish | Brachydanio albolineata | Pearl danio | 30 | Seen | | Targeted | |
| 6/6/2022 | 11:33 | Fish | Poecilia reticulata | Guppy | 40 | Seen | | Targeted | |
| 6/6/2022 | 11:33 | Odonata | Copera marginipes | Yellow featherlegs | 4 | Seen | | Targeted | |
| 6/6/2022 | 11:33 | Odonata | Copera vittata | Variable featherlegs | 2 | Seen | | Targeted | |
| 6/6/2022 | 11:33 | Odonata | Gynacantha sp. | NA | 1 | Seen | | Targeted | |
| 6/6/2022 | 11:59 | Odonata | Copera vittata | Variable featherlegs | 9 | Seen | | Targeted | |
| 6/6/2022 | 11:59 | Odonata | Trithemis festiva | Indigo dropwing | 1 | Seen | | Targeted | |
| 6/6/2022 | 11:59 | Odonata | Neurothemis fluctuans | Common parasol | 5 | Seen | | Targeted | |
| 6/6/2022 | 11:59 | Odonata | Pseudagrion microcephalum | Blue sprite | 19 | Seen | | Targeted | |
| 6/6/2022 | 11:59 | Odonata | Trithemis aurora | Crimson dropwing | 3 | Seen | | Targeted | |
| 6/6/2022 | 11:59 | Fish | Brachydanio albolineata | Pearl danio | 70 | Seen | | Targeted | |
| 6/6/2022 | 11:59 | Odonata | Copera marginipes | Yellow featherlegs | 4 | Seen | | Targeted | |
| 6/6/2022 | 11:59 | Odonata | Orthetrum chrysis | Spine-tufted skimmer | 1 | Seen | | Targeted | |
| 6/6/2022 | 11:59 | Fish | Poecilia reticulata | Guppy | 5 | Seen | | Targeted | |
| 6/6/2022 | 11:59 | Odonata | Orthetrum luzonicum | Slender blue skimmer | 1 | Seen | J2104 | Incidental | |
| 6/6/2022 | 11:59 | Butterfly | Polyura hebe plautus | Plain nawab | 1 | Seen | | Incidental | |

| Date | Time (24h) | Taxon | Scientific name | Common name | Quantity | Observation type (seen/heard/caught/scat/other signs) | Photo no. | Survey method (targeted/incidental/point count/trapping) | Remarks |
|---|---|---|---|---|---|---|---|---|---|
| 6/6/2022 | 11:59 | Odonata | Ictinogomphus decoratus | Common flangetail | 1 | Seen | | Incidental | |
| 6/6/2022 | 20:11 | Fish | Poecilia reticulata | Guppy | 40 | Seen | | Targeted | |
| 6/6/2022 | 20:11 | Fish | Clarias cf. batrachus | Common walking catfish | 9 | Seen | | Targeted | |
| 6/6/2022 | 20:11 | Fish | Brachydanio albolineata | Pearl danio | 100 | Seen | | Targeted | |
| 6/6/2022 | 20:11 | Amphibian | Limnonectes blythii | Malayan giant frog | 2 | Seen | | Targeted | |
| 6/6/2022 | 20:11 | Amphibian | Sylvirana guentheri | Guenther's frog | 1 | Seen | | Targeted | |
| 6/6/2022 | 20:11 | Amphibian | Sylvirana guentheri | Guenther's frog | 1 | Heard | | Targeted | |
| 6/6/2022 | 20:25 | Fish | Brachydanio albolineata | Pearl danio | 33 | Seen | | Targeted | |
| 6/6/2022 | 20:25 | Amphibian | Limnonectes blythii | Malayan giant frog | 2 | Heard | | Targeted | |
| 6/6/2022 | 20:25 | Fish | Clarias cf. batrachus | Common walking catfish | 3 | Seen | | Targeted | |
| 6/6/2022 | 20:25 | Fish | Poecilia reticulata | Guppy | 10 | Seen | | Targeted | |
| 6/6/2022 | 20:35 | Fish | Poecilia reticulata | Guppy | 5 | Seen | | Targeted | |
| 6/6/2022 | 20:35 | Fish | Brachydanio albolineata | Pearl danio | 8 | Seen | | Targeted | |
| 6/6/2022 | 20:47 | Fish | Clarias cf. batrachus | Common walking catfish | 19 | Seen | | Targeted | |
| 6/6/2022 | 20:47 | Fish | Brachydanio albolineata | Pearl danio | 100 | Seen | | Targeted | |
| 6/6/2022 | 20:47 | Amphibian | Sylvirana guentheri | Guenther's frog | 1 | Heard | | Targeted | |
| 6/6/2022 | 20:47 | Fish | Poecilia reticulata | Guppy | 20 | Seen | | Targeted | |
| 6/6/2022 | 20:47 | Amphibian | Polypedates leucomystax | Four-lined tree frog | 1 | Heard | | Targeted | |
| 6/6/2022 | 21:01 | Fish | Brachydanio albolineata | Pearl danio | 100 | Seen | | Targeted | |
| 6/6/2022 | 21:01 | Fish | Clarias cf. batrachus | Common walking catfish | 2 | Seen | | Targeted | |
| 6/6/2022 | 21:01 | Amphibian | Limnonectes blythii | Malayan giant frog | 1 | Seen | | Targeted | |
| 6/6/2022 | 21:12 | Fish | Brachydanio albolineata | Pearl danio | TMTC | Seen | | Targeted | |
| 6/6/2022 | 21:12 | Fish | Clarias cf. batrachus | Common walking catfish | 4 | Seen | | Targeted | |
| 6/6/2022 | 21:12 | Fish | Poecilia reticulata | Guppy | 35 | Seen | | Targeted | |
| 6/6/2022 | 21:23 | Fish | Brachydanio albolineata | Pearl danio | TMTC | Seen | | Targeted | |
| 6/6/2022 | 21:23 | Fish | Clarias cf. batrachus | Common walking catfish | 7 | Seen | | Targeted | |
| 6/6/2022 | 21:23 | Amphibian | Limnonectes blythii | Malayan giant frog | 2 | Seen | | Targeted | |
| 6/6/2022 | 21:35 | Fish | Brachydanio albolineata | Pearl danio | 30 | Seen | | Targeted | |
| 6/6/2022 | 21:35 | Fish | Clarias cf. batrachus | Common walking catfish | 3 | Seen | | Targeted | |
| 6/6/2022 | 21:35 | Amphibian | Sylvirana guentheri | Guenther's frog | 1 | Heard | | Targeted | |
| 6/6/2022 | 21:45 | Fish | Clarias cf. batrachus | Common walking catfish | 1 | Seen | | Targeted | |
| 6/6/2022 | 21:45 | Fish | Rhinogobius similis | Barcheek goby | 5 | Seen | | Targeted | |
| 6/6/2022 | 21:45 | Mollusc | Melanoides tuberculata | NA | 50 | Seen | JT7245 | Targeted | |
| 6/6/2022 | 21:45 | Fish | Trichopodus trichopterus | Threespot gourami | 1 | Seen | | Targeted | |
| 6/6/2022 | 22:00 | Fish | Brachydanio albolineata | Pearl danio | 16 | Seen | | Targeted | |
| 6/6/2022 | 22:00 | Fish | Poecilia reticulata | Guppy | 38 | Seen | | Targeted | |
| 6/6/2022 | 22:00 | Fish | Clarias gariepinus | Sharp-toothed walking catfish | 4 | Seen | | Targeted | |
| 6/9/2022 | 9:20 | Odonata | Agrionoptera insignis | Grenadier | 3 | Seen | | Targeted | |
| 6/9/2022 | 9:20 | Odonata | Brachydiplax chalybea | Blue dasher | 1 | Seen | | Targeted | |
| 6/9/2022 | 9:20 | Odonata | Orthetrum chrysis | Spine-tufted skimmer | 2 | Seen | | Targeted | |
| 6/9/2022 | 9:20 | Odonata | Ceriagrion cerinorubellum | Ornate coraltail | 1 | Seen | | Targeted | |
| 6/9/2022 | 9:20 | Odonata | Copera marginipes | Yellow featherlegs | 1 | Seen | | Targeted | |
| 6/9/2022 | 9:20 | Odonata | Neurothemis fluctuans | Common parasol | 1 | Seen | | Targeted | |
| 6/9/2022 | 9:45 | Odonata | Onychargia atrocyana | Shorttail | 1 | Seen | | Targeted | |
| 6/9/2022 | 9:58 | Odonata | Gynacantha sp. | Gynacantha sp. | 1 | Seen | | Targeted | |
| 6/9/2022 | 10:09 | Odonata | Neurothemis fluctuans | Common parasol | 1 | Seen | | Targeted | |
| 6/9/2022 | 10:17 | Odonata | Brachydiplax chalybea | Blue dasher | 4 | Seen | | Targeted | |
| 6/9/2022 | 10:17 | Odonata | Ceriagrion cerinorubellum | Ornate coraltail | 1 | Seen | | Targeted | |
| 6/9/2022 | 10:17 | Odonata | Rhodothemis rufa | Common redbolt | 2 | Seen | | Targeted | |
| 6/9/2022 | 10:17 | Odonata | Orthetrum chrysis | Spine-tufted skimmer | 1 | Seen | | Targeted | |
| 6/9/2022 | 10:51 | Odonata | Copera vittata | Variable featherlegs | 1 | Seen | | Incidental | |
| 6/9/2022 | 10:57 | Odonata | Copera vittata | Variable featherlegs | 1 | Seen | | Incidental | |
| 6/9/2022 | 11:02 | Odonata | Orthetrum chrysis | Spine-tufted skimmer | 2 | Seen | | Targeted | |
| 6/9/2022 | 11:02 | Odonata | Agrionoptera insignis | Grenadier | 1 | Seen | | Targeted | |
| 6/9/2022 | 11:02 | Odonata | Copera marginipes | Yellow featherlegs | 2 | Seen | | Targeted | |
| 6/9/2022 | 11:18 | Odonata | Copera vittata | Variable featherlegs | 2 | Seen | | Targeted | |
| 6/9/2022 | 11:18 | Odonata | Brachydiplax chalybea | Blue dasher | 2 | Seen | | Targeted | |
| 6/9/2022 | 11:18 | Odonata | Ceriagrion cerinorubellum | Ornate coraltail | 1 | Seen | | Targeted | |
| 6/9/2022 | 11:30 | Odonata | Brachydiplax chalybea | Blue dasher | 5 | Seen | | Targeted | |
| 6/9/2022 | 11:30 | Odonata | Copera vittata | Variable featherlegs | 1 | Seen | | Targeted | |
| 6/9/2022 | 20:07 | Reptile | Heosemys grandis | Giant asian pond turtle | 1 | Seen | | Targeted | |
| 6/9/2022 | 20:07 | Amphibian | Sylvirana guentheri | Guenther's frog | 4 | Heard | | Targeted | |

| Date | Time (24h) | Taxon | Scientific name | Common name | Quantity | Observation type (seen/heard/caught/scat/other signs) | Photo no. | Survey method (targeted/incidental/point count/trapping) | Remarks |
|---|---|---|---|---|---|---|---|---|---|
| 6/9/2022 | 20:07 | Fish | Trichopsis vittata | Croaking gouramy | 2 | Seen | | Targeted | |
| 6/9/2022 | 20:07 | Amphibian | Sylvirana guentheri | Guenther's frog | 2 | Seen | | Targeted | |
| 6/9/2022 | 20:07 | Amphibian | Hylarana erythraea | Green paddy frog | 3 | Heard | | Targeted | |
| 6/9/2022 | 20:40 | Amphibian | Sylvirana guentheri | Guenther's frog | 1 | Heard | | Targeted | |
| 6/9/2022 | 20:40 | Fish | Poecilia reticulata | Guppy | 3 | Seen | | Targeted | |
| 6/9/2022 | 20:40 | Amphibian | Unidentified frog eggs | Unidentified frog eggs | TMTC | Seen | | Targeted | |
| 6/9/2022 | 20:40 | Amphibian | Hylarana erythraea | Green paddy frog | 1 | Heard | | Targeted | |
| 6/9/2022 | 20:53 | Amphibian | Limnonectes blythii | Malayan giant frog | 1 | Seen | | Targeted | |
| 6/9/2022 | 20:53 | Amphibian | Hylarana erythraea | Green paddy frog | 1 | Heard | | Targeted | |
| 6/9/2022 | 20:53 | Fish | Brachydanio albolineata | Pearl danio | 1 | Seen | | Targeted | |
| 6/9/2022 | 20:53 | Fish | Trichopsis vittata | Croaking gouramy | 1 | Seen | | Targeted | |
| 6/9/2022 | 21:05 | Fish | Brachydanio albolineata | Pearl danio | 2 | Seen | | Targeted | |
| 6/9/2022 | 21:05 | Amphibian | Limnonectes blythii | Malayan giant frog | 1 | Seen | | Targeted | |
| 6/9/2022 | 21:05 | Reptile | Xenochrophis vittatus | Striped keelback | 1 | Seen | | Targeted | |
| 6/9/2022 | 21:05 | Fish | Clarias cf. batrachus | Common walking catfish | 2 | Seen | | Targeted | |
| 6/9/2022 | 21:18 | Amphibian | Hylarana erythraea | Green paddy frog | 2 | Heard | | Targeted | |
| 6/9/2022 | 21:18 | Amphibian | Sylvirana guentheri | Guenther's frog | 1 | Heard | | Targeted | |
| 6/9/2022 | 21:35 | Amphibian | Sylvirana guentheri | Guenther's frog | 1 | Heard | | Targeted | |
| 6/9/2022 | 21:35 | Amphibian | Hylarana erythraea | Green paddy frog | 2 | Heard | | Targeted | |
| 6/9/2022 | 21:35 | Fish | Channa striata | Common snakehead/aruan | 1 | Seen | | Targeted | |
| 6/9/2022 | 21:35 | Fish | Trichopodus trichopterus | Threespot gouramy | TMTC | Seen | | Targeted | |
| 6/9/2022 | 21:35 | Amphibian | Microhyla heymonsi | Dark-sided chorus frog | 1 | Heard | | Targeted | |
| 6/11/2022 | 9:37 | Butterfly | Junonia hedonia ida | Chocolate pansy | 1 | Seen | | Targeted | |
| 6/11/2022 | 9:38 | Aculeata | Apis dorsata | NA | 2 | Seen | | Targeted | |
| 6/11/2022 | 9:38 | Odonata | Crocothemis servilia | Common scarlet | 2 | Seen | | Targeted | |
| 6/11/2022 | 9:38 | Butterfly | Junonia orithya wallacei | Blue pansy | 2 | Seen | | Targeted | |
| 6/11/2022 | 9:38 | Odonata | Neurothemis fluctuans | Common parasol | 4 | Seen | | Targeted | |
| 6/11/2022 | 9:40 | Butterfly | Eurema hecabe contubernalis | Common grass yellow | 1 | Seen | | Targeted | |
| 6/11/2022 | 9:40 | Butterfly | Junonia hedonia ida | Chocolate pansy | 2 | Seen | | Targeted | |
| 6/11/2022 | 9:40 | Odonata | Potamarcha congener | Common chaser | 7 | Seen | | Targeted | |
| 6/11/2022 | 9:40 | Aculeata | Ropalidia stigma | NA | 1 | Seen | | Targeted | |
| 6/11/2022 | 9:40 | Aculeata | Sphex subtruncatus | NA | 1 | Seen | | Targeted | |
| 6/11/2022 | 9:42 | Butterfly | Eurema sp. | NA | 3 | Seen | | Targeted | |
| 6/11/2022 | 9:42 | Butterfly | Iambrix salsala salsala | Chestnut bob | 1 | Seen | | Targeted | |
| 6/11/2022 | 9:42 | Butterfly | Junonia hedonia ida | Chocolate pansy | 2 | Seen | | Targeted | |
| 6/11/2022 | 9:45 | Aculeata | Apis cerana | Common honey bee | 2 | Seen | | Targeted | |
| 6/11/2022 | 9:45 | Butterfly | Junonia almana javana | Peacock pansy | 1 | Seen | | Targeted | |
| 6/11/2022 | 9:46 | Butterfly | Pseudocoladenia dan dhyana | Fulvous pied flat | 2 | Seen | | Targeted | |
| 6/11/2022 | 9:46 | Aculeata | Tachytes cf. modestus | NA | 1 | Seen | | Targeted | |
| 6/11/2022 | 9:50 | Aculeata | Apis dorsata | NA | 2 | Seen | | Targeted | |
| 6/11/2022 | 9:50 | Aculeata | Ropalidia stigma | NA | 1 | Seen | | Targeted | |
| 6/11/2022 | 9:51 | Butterfly | Eurema sp. | NA | 1 | Seen | | Targeted | |
| 6/11/2022 | 9:51 | Butterfly | Hypolimnas anomala anomala | Malayan eggfly | 1 | Seen | | Targeted | |
| 6/11/2022 | 9:55 | Butterfly | Mycalesis perseoides perseoides | Burmese bush brown | 1 | Seen | | Targeted | |
| 6/11/2022 | 9:56 | Odonata | Cratilla metallica | Dark-tipped forest skimmer | 1 | Seen | | Targeted | |
| 6/11/2022 | 9:56 | Aculeata | Parischnogaster mellyi | NA | 1 | Seen | | Targeted | |
| 6/11/2022 | 9:56 | Aculeata | Vespa tropica | Greater banded hornet | 1 | Seen | | Targeted | |
| 6/11/2022 | 10:00 | Butterfly | Delias hyparete metarete | Painted jezebel | 1 | Seen | | Targeted | |
| 6/11/2022 | 10:00 | Odonata | Neurothemis fluctuans | Common parasol | 1 | Seen | | Targeted | |
| 6/11/2022 | 10:07 | Butterfly | Mycalesis sp. | NA | 1 | Seen | | Targeted | |
| 6/11/2022 | 10:12 | Odonata | Neurothemis fluctuans | Common parasol | 3 | Seen | | Targeted | |
| 6/11/2022 | 10:22 | Moth | Eumelea sp. | NA | 1 | Seen | | Incidental | |
| 6/11/2022 | 10:25 | Odonata | Gynacantha subinterrupta | Dingy duskhawker | 1 | Seen | | Targeted | Immature male |
| 6/11/2022 | 10:33 | Aculeata | Liris subtessellatus | NA | 1 | Seen | | Targeted | |
| 6/11/2022 | 10:40 | Odonata | Brachydiplax chalybea | Blue dasher | 2 | Seen | | Targeted | |
| 6/11/2022 | 10:40 | Butterfly | Junonia hedonia ida | Chocolate pansy | 2 | Seen | | Targeted | |
| 6/11/2022 | 10:40 | Aculeata | Ropalidia sumatrae | NA | 1 | Seen | | Targeted | |
| 6/11/2022 | 10:40 | Aculeata | Labus sp. | NA | 1 | Seen | | Targeted | Pending ID, species taken |
| 6/11/2022 | 10:40 | Butterfly | Zizina otis lampa | Lesser grass blue | 1 | Seen | | Targeted | |
| 6/11/2022 | 10:43 | Odonata | Copera marginipes | Yellow featherlegs | 1 | Seen | | Targeted | |
| 6/11/2022 | 10:43 | Odonata | Neurothemis fluctuans | Common parasol | 1 | Seen | | Targeted | |
| 6/11/2022 | 10:48 | Odonata | Lathrecista asiatica | Scarlet grenadier | 1 | Seen | | Targeted | |

| Date | Time (24h) | Taxon | Scientific name | Common name | Quantity | Observation type (seen/heard/caught/scat/other signs) | Photo no. | Survey method (targeted/incidental/point count/trapping) | Remarks |
|---|---|---|---|---|---|---|---|---|---|
| 6/11/2022 | 10:48 | Butterfly | Papilio polytes romulus | Common mormon | 1 | Seen | | Targeted | |
| 6/11/2022 | 10:51 | Moth | Eudocima phalonia | Common fruit-piercing moth | 1 | Seen | | Targeted | |
| 6/11/2022 | 10:54 | Odonata | Agrionoptera insignis | Grenadier | 2 | Seen | | Targeted | |
| 6/11/2022 | 10:54 | Aculeata | Ropalidia sumatrae | NA | TMTC | Seen | | Targeted | Nest found. Area marked out |
| 6/11/2022 | 10:58 | Butterfly | Ideopsis vulgaris macrina | Blue glassy tiger | 2 | Seen | | Targeted | |
| 6/11/2022 | 10:58 | Butterfly | Papilio polytes romulus | Common mormon | 1 | Seen | | Targeted | |
| 6/15/2022 | 20:00 | Amphibian | Microhyla heymonsi | Dark-sided chorus frog | 1 | Seen | | Targeted | |
| 6/15/2022 | 20:10 | Amphibian | Microhyla heymonsi | Dark-sided chorus frog | 5 | Heard | | Targeted | |
| 6/15/2022 | 20:10 | Fish | Channa striata | Common snakehead/aruan | 1 | Seen | | Targeted | |
| 6/15/2022 | 20:10 | Amphibian | Sylvirana guentheri | Guenther's frog | 1 | Heard | | Targeted | |
| 6/16/2022 | 9:28 | Odonata | Agrionoptera insignis | Grenadier | 1 | Seen | | Targeted | |
| 6/22/2022 | 9:05 | Amphibian | Sylvirana guentheri | Guenther's frog | 1 | Seen | | Targeted | |
| 6/22/2022 | 9:05 | Amphibian | Sylvirana guentheri | Guenther's frog | 1 | Heard | | Targeted | |
| 6/22/2022 | 9:05 | Amphibian | Limnonectes blythii | Malayan giant frog | 1 | Seen | | Targeted | |
| 6/22/2022 | 9:05 | Amphibian | Hylarana erythraea | Green paddy frog | 5 | Heard | | Targeted | |
| 6/22/2022 | 9:05 | Mollusc | Physidae | NA | 1 | Caught | Photo VP1588-1594 | Targeted | Tray netting |
| 6/22/2022 | 9:05 | Mollusc | Planorbidae | NA | 1 | Caught | Photo VP1588-1594 | Targeted | Tray netting |
| 6/22/2022 | 9:05 | Mollusc | Physidae | NA | 1 | Caught | Photo VP1588-1594 | Targeted | Tray netting |
| 6/22/2022 | 9:28 | Amphibian | Microhyla heymonsi | Dark-sided chorus frog | 1 | Seen | | Targeted | |
| 6/22/2022 | 9:28 | Odonata | Brachydiplax chalybea | Blue dasher | 1 | Seen | HB7428 | Targeted | |
| 6/22/2022 | 9:44 | Odonata | Ictinogomphus decoratus | Common flangetail | 1 | Seen | | Targeted | |
| 6/22/2022 | 9:44 | Odonata | Archibasis viola | Violet sprite | 1 | Seen | | Targeted | |
| 6/22/2022 | 9:44 | Fish | Poecilia reticulata | Guppy | 3 | Seen | | Targeted | |
| 6/22/2022 | 9:44 | Odonata | Brachydiplax chalybea | Blue dasher | 5 | Seen | | Targeted | |
| 6/22/2022 | 9:44 | Odonata | Orthetrum chrysis | Spine-tufted skimmer | 1 | Seen | | Targeted | |
| 6/22/2022 | 9:44 | Mollusc | Viviparidae | NA | 2 | Caught | VP1597-1599 | Targeted | Tray netting |
| 6/22/2022 | 9:44 | Bird | Pelargopsis capensis | Stork-billed kingfisher | 1 | Heard | | Incidental | |
| 6/22/2022 | 10:20 | Odonata | Brachydiplax chalybea | Blue dasher | 1 | Seen | | Targeted | |
| 6/22/2022 | 10:20 | Odonata | Copera marginipes | Yellow featherlegs | 4 | Seen | | Targeted | |
| 6/22/2022 | 10:20 | Amphibian | Sylvirana guentheri | Guenther's frog | 2 | Seen | | Targeted | |
| 6/22/2022 | 10:31 | Fish | Clarias cf. batrachus | Common walking catfish | 1 | Seen | | Targeted | |
| 6/22/2022 | 10:31 | Fish | Poecilia reticulata | Guppy | 3 | Seen | | Targeted | |
| 6/22/2022 | 10:31 | Odonata | Copera marginipes | Yellow featherlegs | 5 | Seen | | Targeted | |
| 6/22/2022 | 10:40 | Fish | Poecilia reticulata | Guppy | 16 | Seen | | Targeted | |
| 6/22/2022 | 10:40 | Odonata | Copera marginipes | Yellow featherlegs | 4 | Seen | | Targeted | |
| 6/22/2022 | 10:40 | Amphibian | Limnonectes blythii | Malayan giant frog | 1 | Seen | | Targeted | |
| 6/22/2022 | 10:53 | Reptile | Trachemys scripta | Red-eared slider | 1 | Seen | HB7439 | Targeted | |
| 6/22/2022 | 10:53 | Odonata | Copera vittata | Variable featherlegs | 1 | Seen | | Targeted | |
| 6/22/2022 | 11:11 | Odonata | Orthetrum chrysis | Scarlet basker | 1 | Seen | HB7440-7441 | Targeted | |
| 6/22/2022 | 11:11 | Odonata | Urothemis signata | Scarlet basker | 2 | Seen | HB442 | Targeted | |
| 6/22/2022 | 11:11 | Odonata | Ceriagrion cerinorubellum | Ornate coraltail | 3 | Seen | | Targeted | |
| 6/22/2022 | 11:11 | Amphibian | Sylvirana guentheri | Guenther's frog | 2 | Heard | | Targeted | |
| 6/22/2022 | 11:11 | Odonata | Brachydiplax chalybea | Blue dasher | 10 | Seen | | Targeted | |
| 6/22/2022 | 11:11 | Odonata | Rhyothemis phyllis | Yellow-barred flutterer | 2 | Seen | | Targeted | |
| 6/22/2022 | 11:11 | Odonata | Pseudagrion microcephalum | Blue sprite | 2 | Seen | | Targeted | |
| 6/22/2022 | 11:11 | Odonata | Copera marginipes | Yellow featherlegs | 1 | Seen | | Targeted | |
| 6/22/2022 | 11:11 | Odonata | Ictinogomphus decoratus | Common flangetail | 1 | Seen | | Targeted | |
| 6/22/2022 | 11:11 | Amphibian | Hylarana erythraea | Green paddy frog | 1 | Heard | | Targeted | |
| 6/23/2022 | 20:19 | Fish | Poecilia reticulata | Guppy | 2 | Seen | | Targeted | |
| 6/23/2022 | 20:19 | Fish | Brachydanio albolineata | Pearl danio | 55 | Seen | | Targeted | |
| 6/23/2022 | 20:19 | Fish | Poecilia reticulata | Guppy | 30 | Seen | | Targeted | |
| 6/23/2022 | 20:19 | Amphibian | Limnonectes blythii | Malayan giant frog | 1 | Seen | | Targeted | |
| 6/23/2022 | 20:30 | Fish | Clarias cf. batrachus | Common walking catfish | 1 | Seen | | Targeted | |
| 6/23/2022 | 20:30 | Fish | Brachydanio albolineata | Pearl danio | 30 | Seen | | Targeted | |
| 6/23/2022 | 20:30 | Fish | Poecilia reticulata | Guppy | 20 | Seen | | Targeted | |
| 6/23/2022 | 20:30 | Amphibian | Microhyla heymonsi | Dark-sided chorus frog | 1 | Heard | | Targeted | |
| 6/23/2022 | 20:52 | Reptile | Trachemys scripta | Red-eared slider | 1 | Seen | | Targeted | |
| 6/23/2022 | 20:52 | Reptile | Heosemys grandis | Giant asian pond turtle | 1 | Seen | | Targeted | |
| 6/23/2022 | 20:52 | Fish | Brachydanio albolineata | Pearl danio | 30 | Seen | | Targeted | |
| 6/23/2022 | 20:52 | Fish | Rasbora borapetensis | Red-tailed rasbora | 60 | Seen | | Targeted | |
| 6/23/2022 | 20:52 | Fish | Channa striata | Common snakehead/aruan | 1 | Seen | | Targeted | |
| 6/23/2022 | 20:52 | Fish | Trichopodus trichopterus | Threespot gourami | 8 | Seen | | Targeted | |

| Date | Time (24h) | Taxon | Scientific name | Common name | Quantity | Observation type (seen/heard/caught/scat/other signs) | Photo no. | Survey method (targeted/incidental/point count/trapping) | Remarks |
|---|---|---|---|---|---|---|---|---|---|
| 6/23/2022 | 21:03 | Fish | Brachydanio albolineata | Pearl danio | 20 | Seen | | Targeted | |
| 6/23/2022 | 21:03 | Fish | Channa striata | Common snakehead/aruan | 1 | Seen | | Targeted | |
| 6/23/2022 | 21:03 | Fish | Trichopodus trichopterus | Threespot gourami | 4 | Seen | | Targeted | |
| 6/23/2022 | 21:03 | Fish | Dermogenys collettei | Sunda pygmy halfbeak | 30 | Seen | | Targeted | |
| 6/23/2022 | 21:15 | Fish | Dermogenys collettei | Sunda pygmy halfbeak | tmtc | Seen | | Targeted | |
| 6/23/2022 | 21:15 | Fish | Brachydanio albolineata | Pearl danio | 7 | Seen | | Targeted | |
| 6/23/2022 | 21:15 | Amphibian | Limnonectes blythii | Malayan giant frog | 1 | Heard | | Targeted | |
| 6/23/2022 | 21:26 | Amphibian | Sylvirana guentheri | Guenther's frog | 2 | Heard | | Targeted | |
| 6/23/2022 | 21:26 | Fish | Trichopodus trichopterus | Threespot gourami | 1 | Seen | | Targeted | |
| 6/23/2022 | 21:26 | Fish | Dermogenys collettei | Sunda pygmy halfbeak | 10 | Seen | | Targeted | |
| 6/23/2022 | 21:26 | Reptile | Heosemys grandis | Giant asian pond turtle | 1 | Seen | | Targeted | |
| 6/24/2022 | 9:20 | Fish | Rasbora borapetensis | Red-tailed rasbora | 24 | Caught | | Targeted | |
| 6/24/2022 | 9:20 | Fish | Caridina sp. | NA | 15 | Caught | | Targeted | |
| 6/24/2022 | 9:20 | Odonata | Pseudagrion microcephalum | Blue sprite | 2 | Seen | | Targeted | |
| 6/24/2022 | 9:20 | Fish | Dermogenys collettei | Sunda pygmy halfbeak | 25 | Caught | | Targeted | |
| 6/24/2022 | 9:20 | Fish | Barbodes rhombeus | Indochinese spotted barb | 2 | Caught | | Targeted | |
| 6/24/2022 | 9:20 | Fish | Brachydanio albolineata | Pearl danio | 8 | Caught | | Targeted | |
| 6/24/2022 | 9:20 | Fish | Trichopsis vittata | Croaking gouramy | 4 | Caught | | Targeted | |
| 6/24/2022 | 21:26 | Fish | Poecilia reticulata | Guppy | 26 | Caught | | Targeted | |
| 7/2/2022 | 9:12 | Butterfly | Elymnias hypermnestra agina | Common palmfly | 1 | Seen | | Targeted | |
| 7/2/2022 | 9:12 | Butterfly | Mycalesis mineus macromalayana | Dark brand bush brown | 3 | Seen | | Targeted | |
| 7/2/2022 | 9:12 | Butterfly | Mycalesis mineus macromalayana | Dark brand bush brown | 1 | Seen | | Targeted | |
| 7/2/2022 | 9:12 | Butterfly | Orsotriaena medus cinerea | Dark grass brown | 2 | Seen | | Targeted | |
| 7/2/2022 | 9:15 | Odonata | Agrionoptera insignis | Grenadier | 1 | Seen | | Targeted | |
| 7/2/2022 | 9:15 | Odonata | Copera vittata | Variable featherlegs | 1 | Seen | CT6810 | Targeted | |
| 7/2/2022 | 9:15 | Odonata | Cratilla metallica | Dark-tipped forest skimmer | 1 | Seen | | Targeted | |
| 7/2/2022 | 9:22 | Odonata | Copera vittata | Variable featherlegs | 2 | Seen | | Targeted | Waterbody present |
| 7/2/2022 | 9:22 | Odonata | Orthetrum chrysis | Spine-tufted skimmer | 1 | Seen | | Targeted | |
| 7/2/2022 | 9:28 | Odonata | Copera vittata | Variable featherlegs | 2 | Seen | | Targeted | |
| 7/2/2022 | 9:43 | Odonata | Copera marginipes | Yellow featherlegs | 2 | Seen | | Incidental | A15 |
| 7/2/2022 | 9:43 | Odonata | Copera marginipes | Yellow featherlegs | 2 | Seen | | Targeted | |
| 7/2/2022 | 9:43 | Aculeata | Ropalidia sumatrae | NA | 1 | Seen | | Targeted | |
| 7/2/2022 | 9:55 | Odonata | Copera marginipes | Yellow featherlegs | 1 | Seen | | Targeted | |
| 7/2/2022 | 9:55 | Butterfly | Junonia hedonia ida | Chocolate pansy | 1 | Seen | | Targeted | |
| 7/2/2022 | 9:55 | Butterfly | Oriens gola pseudolus | Common dartlet | 1 | Seen | | Targeted | |
| 7/2/2022 | 9:55 | Odonata | Rhyothemis phyllis | Yellow-barred flutterer | 2 | Seen | | Targeted | |
| 7/2/2022 | 10:02 | Butterfly | Appias libythea olferna | Striped albatross | 1 | Seen | | Targeted | |
| 7/2/2022 | 10:02 | Aculeata | Ceratina dentipes | NA | 1 | Seen | | Targeted | Collected |
| 7/2/2022 | 10:02 | Butterfly | Euchrysops cnejus cnejus | Gram blue | 1 | Seen | | Targeted | |
| 7/2/2022 | 10:02 | Butterfly | Jamides celeno aelianus | Common caerulean | 2 | Seen | Gan | Targeted | |
| 7/2/2022 | 10:02 | Butterfly | Mycalesis mineus macromalayana | Dark brand bush brown | 1 | Seen | Gan | Targeted | |
| 7/2/2022 | 10:02 | Odonata | Neurothemis fluctuans | Common parasol | 2 | Seen | | Targeted | |
| 7/2/2022 | 10:02 | Aculeata | Nomia strigata | Pearly-banded bee | 1 | Seen | | Targeted | |
| 7/2/2022 | 10:02 | Odonata | Rhyothemis phyllis | Yellow-barred flutterer | 2 | Seen | | Targeted | |
| 7/2/2022 | 10:02 | Aculeata | Ropalidia sumatrae | NA | 1 | Seen | | Targeted | |
| 7/2/2022 | 10:02 | Aculeata | Lasioglossum albescens | NA | 3 | Seen | | Targeted | Collected |
| 7/2/2022 | 10:08 | Aculeata | Apis cerana | Eastern honey bee | 2 | Seen | | Targeted | |
| 7/2/2022 | 10:08 | Aculeata | Liostenogaster nitidipennis | NA | 1 | Seen | | Targeted | |
| 7/2/2022 | 10:08 | Aculeata | Nomia sp. aff. apicalis (finer punctures, male with spine, smaller) | NA | 1 | Seen | | Targeted | Collected |
| 7/2/2022 | 10:08 | Odonata | Orthetrum glaucum | Common blue skimmer | 1 | Seen | | Targeted | |
| 7/2/2022 | 10:08 | Butterfly | Potanthus omaha omaha | Lesser dart | 1 | Seen | | Targeted | |
| 7/2/2022 | 10:08 | Odonata | Rhyothemis phyllis | Yellow-barred flutterer | 2 | Seen | | Targeted | |
| 7/2/2022 | 10:08 | Aculeata | Ropalidia stigma | NA | 1 | Seen | | Targeted | |
| 7/2/2022 | 10:08 | Aculeata | Ropalidia sumatrae | NA | 1 | Seen | | Targeted | |
| 7/2/2022 | 10:08 | Aculeata | Stenodyneriellus guttulatus | NA | 2 | Seen | | Targeted | |
| 7/2/2022 | 10:08 | Odonata | Trithemis aurora | Crimson dropwing | 1 | Seen | | Targeted | |
| 7/2/2022 | 10:20 | Butterfly | Papilio polytes romulus | Common mormon | 1 | Seen | | Targeted | |
| 7/2/2022 | 10:22 | Odonata | Copera marginipes | Yellow featherlegs | 1 | Seen | | Incidental | Waterbody. A6 pond. |
| 7/2/2022 | 10:22 | Aculeata | Liostenogaster nitidipennis | NA | 1 | Seen | | Targeted | |
| 7/2/2022 | 10:22 | Odonata | Trithemis aurora | Crimson dropwing | 1 | Seen | | Targeted | |
| 7/2/2022 | 10:22 | Aculeata | Trypoxylon sp. | NA | 1 | Seen | | Targeted | |

| Date | Time (24h) | Taxon | Scientific name | Common name | Quantity | Observation type (seen/heard/caught/scat/other signs) | Photo no. | Survey method (targeted/incidental/point count/trapping) | Remarks |
|---|---|---|---|---|---|---|---|---|---|
| 7/2/2022 | 10:30 | Odonata | Brachydiplax chalybea | Blue dasher | 4 | Seen | | Incidental | |
| 7/2/2022 | 10:33 | Odonata | Neurothemis fluctuans | Common parasol | 1 | Seen | | Targeted | |
| 7/2/2022 | 10:41 | Odonata | Copera vittata | Variable featherlegs | 1 | Seen | | Incidental | |
| 7/2/2022 | 10:53 | Aculeata | Liostenogaster varipicta | NA | 1 | Seen | | Targeted | On an oil palm at A16. |
| 7/2/2022 | 10:53 | Aculeata | Parischnogaster unicuspata | NA | 1 | Seen | Gan | Targeted | Collected. On an oil palm at A16. |
| 7/2/2022 | 11:00 | Butterfly | Elymnias hypermnestra agina | Common palmfly | 1 | Seen | | Targeted | |
| 7/2/2022 | 11:00 | Butterfly | Hypolimnas anomala anomala | Malayan eggfly | 1 | Seen | | Targeted | |
| 7/2/2022 | 11:00 | Butterfly | Iambrix salsala salsala | Chestnut bob | 1 | Seen | | Targeted | |
| 7/2/2022 | 11:00 | Odonata | Neurothemis fluctuans | Common parasol | 4 | Seen | | Targeted | |
| 7/2/2022 | 11:25 | Odonata | Agrionoptera insignis | Grenadier | 1 | Seen | | Targeted | |
| 7/2/2022 | 11:25 | Odonata | Neurothemis fluctuans | Common parasol | 1 | Seen | | Targeted | |
| 7/2/2022 | 11:25 | Odonata | Orthetrum chrysis | Spine-tufted skimmer | 3 | Seen | | Targeted | |
| 7/2/2022 | 11:28 | Odonata | Neurothemis fluctuans | Common parasol | 1 | Seen | | Targeted | |
| 7/2/2022 | 11:28 | Odonata | Orthetrum chrysis | Spine-tufted skimmer | 2 | Seen | | Targeted | |
| 7/2/2022 | 11:28 | Butterfly | Papilio polytes romulus | Common mormon | 1 | Seen | | Targeted | |
| 7/2/2022 | 11:33 | Butterfly | Arhopala major major | NA | 1 | Seen | Gan | Targeted | |
| 7/2/2022 | 11:33 | Butterfly | Caltoris cormasa | Full stop swift | 1 | Seen | Gan | Targeted | |
| 7/2/2022 | 11:33 | Butterfly | Elymnias hypermnestra agina | Common palmfly | 3 | Seen | | Targeted | |
| 7/2/2022 | 11:33 | Butterfly | Hypolycaena thecloides thecloides | Dark tit | 1 | Seen | Gan | Targeted | Female |
| 7/2/2022 | 11:33 | Butterfly | Leptosia nina malayana | Psyche | 1 | Seen | | Targeted | |
| 7/2/2022 | 11:33 | Odonata | Neurothemis fluctuans | Common parasol | 1 | Seen | | Targeted | |
| 7/2/2022 | 11:33 | Odonata | Neurothemis fluctuans | Common parasol | 1 | Seen | | Targeted | |
| 7/2/2022 | 11:33 | Odonata | Orthetrum chrysis | Spine-tufted skimmer | 1 | Seen | | Targeted | |
| 7/2/2022 | 11:33 | Butterfly | Pseudocoladenia dan dhyana | Fulvous pied flat | 1 | Seen | Gan, CT | Targeted | |
| 7/2/2022 | 11:46 | Butterfly | Eurema sp. | NA | 1 | Seen | | Targeted | |
| 7/2/2022 | 11:46 | Butterfly | Jamides celeno aelianus | Common caerulean | 1 | Seen | | Targeted | |
| 7/2/2022 | 11:51 | Odonata | Archibasis viola | Violet sprite | 1 | Seen | | Incidental | |
| 7/2/2022 | 11:51 | Odonata | Prodasineura humeralis | Orange-striped threadtail | 1 | Seen | | Incidental | |
| 7/2/2022 | 11:56 | Bird | Pitta moluccensis | Blue-winged pitta | 1 | Seen | | Targeted | Perching in stream |
| 7/2/2022 | 12:06 | Butterfly | Erionota sp. | NA | 1 | Seen | Gan, CT6821 | Targeted | |
| 7/2/2022 | 12:09 | Butterfly | Mycalesis perseoides perseoides | Burmese bush brown | 1 | Seen | Gan | Targeted | |
| 7/2/2022 | 12:09 | Butterfly | Mycalesis perseoides perseoides | Burmese bush brown | 1 | Seen | | Targeted | |
| 7/2/2022 | 12:09 | Aculeata | Parischnogaster nigricans | NA | 1 | Nest | | Targeted | |
| 7/2/2022 | 12:09 | Aculeata | Ropalidia stigma | NA | 1 | Seen | | Targeted | |
| 7/2/2022 | 12:14 | Odonata | Agrionoptera insignis | Grenadier | 1 | Seen | | Targeted | |
| 7/2/2022 | 12:14 | Butterfly | Mycalesis sp. | NA | 1 | Seen | | Targeted | |
| 7/2/2022 | 12:14 | Butterfly | Neptis hylas papaja | Common sailor | 1 | Seen | | Targeted | |
| 7/2/2022 | 12:14 | Odonata | Neurothemis fluctuans | Common parasol | 2 | Seen | | Targeted | |
| 7/2/2022 | 12:14 | Butterfly | Papilio polytes romulus | Common mormon | 2 | Seen | | Targeted | |
| 7/2/2022 | 12:20 | Odonata | Neurothemis fluctuans | Common parasol | 1 | Seen | | Targeted | |
| 7/2/2022 | 12:20 | Butterfly | Pantoporia hordonia hordonia | Common lascar | 1 | Seen | Gan | Targeted | |
| 7/2/2022 | 12:20 | Odonata | Potamarcha congener | Common chaser | 1 | Seen | | Targeted | |
| 2/18/2020 | 06:52 | Bird | Pycnonotus goiavier | Yellow-vented bulbul | 2 | Heard | | Targeted | |
| 2/18/2020 | 06:54 | Reptile | Calotes versicolor | Changeable lizard | 1 | Seen | | Targeted | |
| 2/18/2020 | 06:54 | Bird | Todiramphus chloris | Collared kingfisher | 1 | Heard | | Targeted | |
| 2/18/2020 | 06:54 | Bird | Amaurornis phoenicurus | White-breasted waterhen | 1 | Heard | | Targeted | |
| 2/18/2020 | 06:54 | Reptile | Unidentified Gekkonidae | NA | 1 | Heard | | Targeted | |
| 2/18/2020 | 06:55 | Mammal | Paradoxurus musangus | Sumatran palm civet | 1 | Scat | | Targeted | |
| 2/18/2020 | 06:56 | Bird | Dicrurus paradiseus | Greater racket-tailed drongo | 1 | Heard | | Targeted | |
| 2/18/2020 | 06:56 | Bird | Halcyon smyrnensis | White-throated kingfisher | 1 | Heard | | Targeted | |
| 2/18/2020 | 06:56 | Bird | Caprimulgus macrurus | Large-tailed nightjar | 1 | Heard | | Targeted | |
| 2/18/2020 | 06:57 | Bird | Pycnonotus goiavier | Yellow-vented bulbul | 2 | Heard | | Targeted | |
| 2/18/2020 | 06:57 | Bird | Todiramphus chloris | Collared kingfisher | 2 | Heard | | Targeted | |
| 2/18/2020 | 06:57 | Bird | Caprimulgus macrurus | Large-tailed nightjar | 2 | Heard | | Targeted | |
| 2/18/2020 | 07:00 | Mammal | Callosciurus notatus | Plantain squirrel | 1 | Heard | | Targeted | |
| 2/18/2020 | 07:00 | Bird | Picus vittatus | Laced woodpecker | 1 | Heard | | Targeted | |
| 2/18/2020 | 07:00 | Bird | Acridotheres javanicus | Javan myna | 2 | Heard | | Targeted | |
| 2/18/2020 | 07:00 | Reptile | Unidentified Gekkonidae | NA | 1 | Heard | | Targeted | |
| 2/18/2020 | 07:00 | Bird | Unidentified Rallidae | NA | 1 | Heard | | Targeted | |
| 2/18/2020 | 07:02 | Bird | Pycnonotus goiavier | Yellow-vented bulbul | 1 | Heard | | Targeted | |
| 2/18/2020 | 07:02 | Bird | Gallus gallus | Red junglefowl | 1 | Heard | | Targeted | |
| 2/18/2020 | 07:02 | Bird | Psilopogon lineatus | Lineated barbet | 1 | Heard | | Targeted | |

| Date | Time (24h) | Taxon | Scientific name | Common name | Quantity | Observation type (seen/heard/caught/scat/other signs) | Photo no. | Survey method (targeted/incidental/point count/trapping) | Remarks |
|---|---|---|---|---|---|---|---|---|---|
| 2/18/2020 | 07:03 | Mammal | Callosciurus notatus | Plantain squirrel | 1 | Heard | | Targeted | |
| 2/18/2020 | 07:05 | Reptile | Calotes versicolor | Changeable lizard | 1 | Seen | | Targeted | |
| 2/18/2020 | 07:07 | Bird | Rallina fasciata | Red-legged crake | 1 | Heard | | Targeted | |
| 2/18/2020 | 07:07 | Bird | Psilopogon lineatus | Lineated barbet | 1 | Heard | | Targeted | |
| 2/18/2020 | 07:07 | Bird | Garrulax leucolophus | White-crested laughingthrush | 3 | Heard | | Targeted | |
| 2/18/2020 | 07:09 | Bird | Dicrurus paradiseus | Greater racket-tailed drongo | 1 | Seen | | Targeted | |
| 2/18/2020 | 07:09 | Bird | Acridotheres javanicus | Javan myna | 3 | Heard | | Targeted | |
| 2/18/2020 | 08:00 | Bird | Actitis hypoleucos | Common sandpiper | 1 | Seen | | Incidental | |
| 2/19/2020 | 09:14 | Odonata | Lathrecista asiatica | Scarlet grenadier | 1 | Seen | | Targeted | |
| 2/19/2020 | 09:14 | Aculeata | Apis cerana | Eastern honey bee | 1 | Seen | | Targeted | |
| 2/19/2020 | 09:16 | Odonata | Neurothemis fluctuans | Common parasol | 2 | Seen | | Targeted | |
| 2/19/2020 | 09:16 | Odonata | Neurothemis fluctuans | Common parasol | 2 | Seen | | Targeted | |
| 2/19/2020 | 09:17 | Odonata | Neurothemis fluctuans | Common parasol | 1 | Seen | | Targeted | |
| 2/19/2020 | 09:17 | Aculeata | Ropalidia sumatrae | NA | 1 | Seen | | Targeted | |
| 2/19/2020 | 09:19 | Odonata | Orthetrum chrysis | Spine-tufted skimmer | 1 | Seen | | Targeted | |
| 2/19/2020 | 09:20 | Odonata | Orthetrum chrysis | Spine-tufted skimmer | 2 | Seen | | Targeted | |
| 2/19/2020 | 09:21 | Butterfly | Iambrix salsala salsala | Chestnut bob | 2 | Seen | | Targeted | |
| 2/19/2020 | 09:21 | Butterfly | Eurema hecabe contubernalis | Common grass yellow | 1 | Seen | | Targeted | |
| 2/19/2020 | 09:22 | Odonata | Orthetrum chrysis | Spine-tufted skimmer | 1 | Seen | | Targeted | |
| 2/19/2020 | 09:25 | Aculeata | Apis florea | NA | 1 | Seen | | Targeted | |
| 2/19/2020 | 09:27 | Butterfly | Abisara savitri savitri | Malay tailed judy | 5 | Seen | | Targeted | |
| 2/19/2020 | 09:27 | Butterfly | Elymnias hypermnestra agina | Common palmfly | 1 | Seen | | Targeted | |
| 2/19/2020 | 09:29 | Butterfly | Eurema hecabe contubernalis | Common grass yellow | 1 | Seen | | Targeted | |
| 2/19/2020 | 09:29 | Butterfly | Potanthus omaha omaha | Lesser dart | 2 | Seen | | Targeted | |
| 2/19/2020 | 09:30 | Butterfly | Eurema sp. | NA | 2 | Seen | | Targeted | |
| 2/19/2020 | 09:30 | Aculeata | Apis florea | NA | 1 | Seen | | Targeted | |
| 2/19/2020 | 09:32 | Butterfly | Eurema sp. | NA | 10 | Seen | | Targeted | |
| 2/19/2020 | 09:32 | Butterfly | Iambrix salsala salsala | Chestnut bob | 1 | Seen | | Targeted | |
| 2/19/2020 | 09:32 | Butterfly | Mycalesis sp. | NA | 1 | Seen | | Targeted | |
| 2/19/2020 | 09:34 | Butterfly | Eooxylides tharis distanti | Branded imperial | 1 | Seen | | Targeted | |
| 2/19/2020 | 09:36 | Butterfly | Junonia hedonia ida | Chocolate pansy | 1 | Seen | | Targeted | |
| 2/19/2020 | 09:37 | Aculeata | Parischnogaster mellyi | NA | 3 | Seen | | Targeted | |
| 2/19/2020 | 09:38 | Butterfly | Junonia hedonia ida | Chocolate pansy | 1 | Seen | | Targeted | |
| 2/19/2020 | 09:39 | Aculeata | Eumenes sp. | NA | 1 | Seen | | Targeted | |
| 2/19/2020 | 09:40 | Butterfly | Potanthus trachala tytleri | Detached dart | 2 | Seen | | Targeted | |
| 2/19/2020 | 11:46 | Odonata | Agrionoptera insignis | Grenadier | 1 | Seen | | Targeted | |
| 2/19/2020 | 11:46 | Odonata | Lathrecista asiatica | Scarlet grenadier | 4 | Seen | | Targeted | |
| 2/19/2020 | 11:49 | Odonata | Neurothemis fluctuans | Common parasol | 1 | Seen | | Targeted | |
| 2/19/2020 | 11:49 | Butterfly | Ideopsis vulgaris macrina | Blue glassy tiger | 1 | Seen | | Targeted | |
| 2/19/2020 | 11:51 | Butterfly | Eurema sp. | NA | 1 | Seen | | Targeted | |
| 2/19/2020 | 11:51 | Butterfly | Polyura hebe plautus | Plain nawab | 2 | Seen | | Targeted | |
| 2/19/2020 | 11:52 | Aculeata | Megachile laticeps | NA | 1 | Seen | | Targeted | |
| 2/19/2020 | 11:54 | Odonata | Lathrecista asiatica | Scarlet grenadier | 2 | Seen | | Targeted | |
| 2/19/2020 | 11:54 | Butterfly | Elymnias hypermnestra agina | Common palmfly | 1 | Seen | | Targeted | |
| 2/19/2020 | 11:54 | Odonata | Neurothemis fluctuans | Common parasol | 2 | Seen | | Targeted | |
| 2/19/2020 | 11:54 | Butterfly | Eurema hecabe contubernalis | Common grass yellow | 1 | Seen | | Targeted | |
| 2/19/2020 | 11:57 | Butterfly | Mycalesis visala phamis | Long brand bush brown | 1 | Seen | | Targeted | |
| 2/19/2020 | 11:57 | Butterfly | Iambrix salsala salsala | Chestnut bob | 1 | Seen | | Targeted | |
| 2/19/2020 | 11:57 | Butterfly | Orsotriaena medus cinerea | Dark grass brown | 1 | Seen | | Targeted | |
| 2/19/2020 | 12:24 | Butterfly | Mycalesis visala phamis | Long brand bush brown | 1 | Seen | | Targeted | |
| 2/19/2020 | 12:27 | Butterfly | Eurema sp. | NA | 3 | Seen | | Targeted | |
| 2/26/2020 | 07:13 | Bird | Treron vernans | Pink-necked green pigeon | 1 | Seen | | Targeted | |
| 2/26/2020 | 07:15 | Bird | Garrulax leucolophus | White-crested laughingthrush | 2 | Seen | | Targeted | |
| 2/26/2020 | 07:17 | Bird | Aplonis panayensis | Asian glossy starling | 2 | Seen | | Targeted | |
| 2/26/2020 | 07:17 | Bird | Aethopyga siparaja | Crimson sunbird | 1 | Heard | | Targeted | |
| 2/26/2020 | 07:17 | Bird | Psittacula longicauda | Long-tailed parakeet | 1 | Seen | | Targeted | |
| 2/26/2020 | 07:17 | Bird | Pycnonotus goiavier | Yellow-vented bulbul | 1 | Seen | | Targeted | |
| 2/26/2020 | 07:17 | Bird | Aplonis panayensis | Asian glossy starling | 6 | Seen | | Targeted | |
| 2/26/2020 | 07:19 | Bird | Aegithina tiphia | Common iora | 1 | Heard | | Targeted | |
| 2/26/2020 | 07:19 | Bird | Cinnyris jugularis | Olive-backed sunbird | 1 | Seen | | Targeted | |
| 2/26/2020 | 07:19 | Bird | Dicaeum cruentatum | Scarlet-backed flowerpecker | 1 | Seen | | Targeted | |
| 2/26/2020 | 07:19 | Bird | Dinopium javanense | Common flameback | 4 | Seen | | Targeted | |

| Date | Time (24h) | Taxon | Scientific name | Common name | Quantity | Observation type (seen/heard/caught/scat/other signs) | Photo no. | Survey method (targeted/incidental/point count/trapping) | Remarks |
|---|---|---|---|---|---|---|---|---|---|
| 2/26/2020 | 07:19 | Bird | Gallus gallus | Red junglefowl | 1 | Heard | | Targeted | |
| 2/26/2020 | 07:19 | Bird | Psittacula longicauda | Long-tailed parakeet | 5 | Seen | | Targeted | |
| 2/26/2020 | 07:23 | Bird | Picus vittatus | Laced woodpecker | 2 | Seen | | Targeted | |
| 2/26/2020 | 07:23 | Bird | Nisaetus cirrhatus | Changeable hawk-eagle | 1 | Heard | | Targeted | |
| 2/26/2020 | 07:23 | Bird | Orthotomus sericeus | Rufous-tailed tailorbird | 1 | Heard | | Targeted | |
| 2/26/2020 | 07:23 | Mammal | Callosciurus notatus | Plantain squirrel | 1 | Heard | | Targeted | |
| 2/26/2020 | 07:23 | Bird | Oriolus chinensis | Black-naped oriole | 1 | Heard | | Targeted | |
| 2/26/2020 | 07:23 | Bird | Gallus gallus | Red junglefowl | 1 | Heard | | Targeted | |
| 2/26/2020 | 08:11 | Bird | Mycteria leucocephala | Painted stork | 1 | Seen | | Targeted | |
| 2/26/2020 | 08:13 | Bird | Eurystomus orientalis | Oriental dollarbird | 1 | Seen | | Targeted | |
| 2/26/2020 | 08:13 | Bird | Psittacula longicauda | Long-tailed parakeet | 5 | Seen | | Targeted | |
| 2/26/2020 | 08:13 | Mammal | Unidentified Sciuridae | NA | 1 | Heard | | Targeted | |
| 2/26/2020 | 08:15 | Bird | Aplonis panayensis | Asian glossy starling | 8 | Seen | | Targeted | |
| 2/26/2020 | 08:15 | Bird | Psittacula alexandri | Red-breasted parakeet | 4 | Seen | | Targeted | |
| 2/26/2020 | 08:15 | Bird | Treron vernans | Pink-necked green pigeon | 2 | Seen | | Targeted | |
| 2/26/2020 | 08:15 | Bird | Unidentified Apodidae | NA | 4 | Seen | | Targeted | |
| 2/26/2020 | 08:17 | Bird | Amaurornis phoenicurus | White-breasted waterhen | 1 | Seen | | Targeted | |
| 2/26/2020 | 08:20 | Bird | Chalcophaps indica | Common emerald dove | 1 | Heard | | Targeted | |
| 2/26/2020 | 09:42 | Bird | Orthotomus sutorius | Common tailorbird | 1 | Heard | | Targeted | |
| 2/26/2020 | 09:43 | Bird | Pycnonotus jocosus | Red-whiskered bulbul | 1 | Heard | | Targeted | |
| 2/26/2020 | 09:44 | Mammal | Callosciurus notatus | Plantain squirrel | 1 | Heard | | Targeted | |
| 2/26/2020 | 09:44 | Mammal | Callosciurus notatus | Plantain squirrel | 1 | Heard | | Targeted | |
| 2/26/2020 | 09:44 | Bird | Eurystomus orientalis | Oriental dollarbird | 1 | Heard | | Targeted | |
| 2/26/2020 | 09:44 | Mammal | Callosciurus notatus | Plantain squirrel | 1 | Seen | | Targeted | |
| 2/26/2020 | 09:49 | Fish | Monopterus albus | Asian swamp eel | 1 | Caught | | Trapping | |
| 2/26/2020 | 09:54 | Reptile | Chrysopelea paradisi | Paradise gliding snake | 1 | Skin shed | | Incidental | |
| 2/26/2020 | 09:54 | Bird | Actitis hypoleucos | Common sandpiper | 1 | Seen | | Incidental | |
| 3/10/2020 | 07:12 | Bird | Hemiprocne longipennis | Grey-rumped treeswift | 4 | Seen | | Incidental | |
| 3/10/2020 | 08:02 | Bird | Eudynamys scolopaceus | Asian koel | 1 | Heard | | Targeted | |
| 3/10/2020 | 08:02 | Mammal | Callosciurus notatus | Plantain squirrel | 1 | Seen | | Targeted | |
| 3/10/2020 | 08:05 | Bird | Psilopogon lineatus | Lineated barbet | 1 | Heard | | Targeted | |
| 3/10/2020 | 08:06 | Bird | Psilopogon lineatus | Lineated barbet | 1 | Seen | | Targeted | |
| 3/10/2020 | 08:06 | Bird | Orthotomus atrogularis | Dark-necked tailorbird | 1 | Heard | | Targeted | |
| 3/10/2020 | 08:09 | Bird | Aerodramus sp. | NA | 1 | Seen | | Targeted | |
| 3/10/2020 | 08:09 | Bird | Centropus bengalensis | Lesser coucal | 1 | Heard | | Targeted | |
| 3/10/2020 | 08:09 | Bird | Acridotheres javanicus | Javan myna | 2 | Seen | | Targeted | |
| 3/10/2020 | 08:09 | Bird | Spilopelia chinensis | Spotted dove | 1 | Seen | | Targeted | |
| 3/10/2020 | 08:09 | Bird | Pycnonotus jocosus | Red-whiskered bulbul | 1 | Seen | | Targeted | |
| 3/10/2020 | 08:09 | Bird | Nisaetus cirrhatus | Changeable hawk-eagle | 1 | Heard | | Targeted | |
| 3/10/2020 | 08:11 | Bird | Dinopium javanense | Common flameback | 1 | Seen | | Targeted | |
| 3/10/2020 | 08:11 | Bird | Acridotheres javanicus | Javan myna | 3 | Seen | | Targeted | |
| 3/10/2020 | 08:11 | Mammal | Callosciurus notatus | Plantain squirrel | 1 | Heard | | Targeted | |
| 3/10/2020 | 08:11 | Bird | Amaurornis phoenicurus | White-breasted waterhen | 2 | Seen | | Targeted | |
| 3/10/2020 | 08:13 | Bird | Pycnonotus goiavier | Yellow-vented bulbul | 3 | Seen | | Targeted | |
| 3/10/2020 | 08:13 | Bird | Psilopogon lineatus | Lineated barbet | 2 | Seen | | Targeted | |
| 3/10/2020 | 08:13 | Bird | Aplonis panayensis | Asian glossy starling | 1 | Seen | | Targeted | |
| 3/10/2020 | 08:15 | Bird | Hirundo tahitica | Pacific swallow | 1 | Seen | | Targeted | |
| 3/10/2020 | 08:15 | Bird | Oriolus chinensis | Black-naped oriole | 1 | Seen | | Targeted | |
| 3/10/2020 | 08:16 | Bird | Amaurornis phoenicurus | White-breasted waterhen | 2 | Heard | | Targeted | |
| 3/10/2020 | 08:53 | Mammal | Callosciurus notatus | Plantain squirrel | 1 | Seen | | Targeted | |
| 3/10/2020 | 08:53 | Bird | Psittacula alexandri | Red-breasted parakeet | 1 | Seen | | Targeted | |
| 3/10/2020 | 08:53 | Bird | Orthotomus atrogularis | Dark-necked tailorbird | 1 | Heard | | Targeted | |
| 3/10/2020 | 08:54 | Bird | Vanellus indicus | Red-wattled lapwing | 2 | Seen | | Targeted | |
| 3/10/2020 | 08:54 | Bird | Acridotheres javanicus | Javan myna | 4 | Seen | | Targeted | |
| 3/10/2020 | 08:55 | Bird | Cacomantis sonneratii | Banded bay cuckoo | 1 | Heard | | Targeted | |
| 3/10/2020 | 08:55 | Bird | Pycnonotus goiavier | Yellow-vented bulbul | 2 | Seen | | Targeted | |
| 3/10/2020 | 08:56 | Bird | Treron vernans | Pink-necked green pigeon | 1 | Seen | | Targeted | |
| 3/10/2020 | 08:57 | Bird | Cinnyris jugularis | Olive-backed sunbird | 1 | Seen | | Targeted | |
| 3/13/2020 | 09:13 | Bird | Pitta moluccensis | Blue-winged pitta | 1 | Heard | | Incidental | |
| 3/13/2020 | 09:13 | Butterfly | Prosotas dubiosa lumpura | Tailless line blue | 2 | Seen | | Targeted | |
| 3/13/2020 | 09:13 | Aculeata | Parischnogaster mellyi | NA | 2 | Seen | | Targeted | |
| 3/13/2020 | 09:15 | Odonata | Orthetrum chrysis | Spine-tufted skimmer | 1 | Seen | | Targeted | |

| Date | Time (24h) | Taxon | Scientific name | Common name | Quantity | Observation type (seen/heard/caught/scat/other signs) | Photo no. | Survey method (targeted/incidental/point count/trapping) | Remarks |
|---|---|---|---|---|---|---|---|---|---|
| 3/13/2020 | 09:15 | Butterfly | Eurema andersonii andersonii | Anderson's grass yellow | 1 | Seen | | Targeted | |
| 3/13/2020 | 09:16 | Butterfly | Prosotas dubiosa lumpura | Tailless line blue | 1 | Seen | | Targeted | |
| 3/13/2020 | 09:16 | Odonata | Neurothemis fluctuans | Common parasol | 5 | Seen | | Targeted | |
| 3/13/2020 | 09:18 | Bird | Vanellus indicus | Red-wattled lapwing | 2 | Seen | | Incidental | |
| 3/13/2020 | 09:19 | Odonata | Neurothemis fluctuans | Common parasol | 2 | Seen | | Targeted | |
| 3/13/2020 | 09:19 | Butterfly | Prosotas dubiosa lumpura | Tailless line blue | 1 | Seen | | Targeted | |
| 3/13/2020 | 09:20 | Odonata | Orthetrum testaceum | Scarlet skimmer | 1 | Seen | | Targeted | |
| 3/13/2020 | 09:21 | Odonata | Orthetrum testaceum | Scarlet skimmer | 1 | Seen | | Targeted | |
| 3/13/2020 | 09:21 | Aculeata | Vespa analis | NA | 1 | Seen | | Targeted | |
| 3/13/2020 | 09:23 | Odonata | Orthetrum testaceum | Scarlet skimmer | 1 | Seen | | Targeted | |
| 3/13/2020 | 09:23 | Butterfly | Prosotas dubiosa lumpura | Tailless line blue | 1 | Seen | | Targeted | |
| 3/13/2020 | 09:24 | Odonata | Orthetrum testaceum | Scarlet skimmer | 1 | Seen | | Targeted | |
| 3/13/2020 | 09:24 | Odonata | Neurothemis fluctuans | Common parasol | 1 | Seen | | Targeted | |
| 3/13/2020 | 09:24 | Odonata | Orthetrum chrysis | Spine-tufted skimmer | 1 | Seen | | Targeted | |
| 3/13/2020 | 09:25 | Odonata | Lathrecista asiatica | Scarlet grenadier | 1 | Seen | | Targeted | |
| 3/13/2020 | 09:26 | Aculeata | Megachile subrixator | NA | 1 | Seen | | Targeted | |
| 3/13/2020 | 09:26 | Aculeata | Apis cerana | Eastern honey bee | 3 | Seen | | Targeted | |
| 3/13/2020 | 09:28 | Aculeata | Vespa analis | NA | 1 | Seen | | Targeted | |
| 3/13/2020 | 09:29 | Bird | Vanellus indicus | Red-wattled lapwing | 2 | Seen | | Incidental | |
| 3/13/2020 | 09:29 | Butterfly | Eurema sp. | NA | 3 | Seen | | Targeted | |
| 3/13/2020 | 09:30 | Butterfly | Delias hyparete metarete | Painted jezebel | 1 | Seen | | Targeted | |
| 3/13/2020 | 09:31 | Butterfly | Eurema sp. | NA | 2 | Seen | | Targeted | |
| 3/13/2020 | 09:31 | Odonata | Pantala flavescens | Wandering glider | 1 | Seen | | Targeted | |
| 3/13/2020 | 10:09 | Butterfly | Orsotriaena medus cinerea | Dark grass brown | 1 | Seen | | Targeted | |
| 3/13/2020 | 10:09 | Butterfly | Orsotriaena medus cinerea | Dark grass brown | 1 | Seen | | Targeted | |
| 3/13/2020 | 10:10 | Butterfly | Papilio polytes romulus | Common mormon | 1 | Seen | | Targeted | |
| 3/13/2020 | 10:12 | Butterfly | Eurema andersonii andersonii | Anderson's grass yellow | 1 | Seen | | Targeted | |
| 3/13/2020 | 10:12 | Butterfly | Elymnias hypermnestra agina | Common palmfly | 1 | Seen | | Targeted | |
| 3/13/2020 | 10:15 | Bird | Caprimulgus macrurus | Large-tailed nightjar | 1 | Seen | | Incidental | |
| 3/13/2020 | 10:15 | Butterfly | Papilio polytes romulus | Common mormon | 1 | Seen | | Targeted | |
| 3/13/2020 | 10:15 | Odonata | Neurothemis fluctuans | Common parasol | 1 | Seen | | Targeted | |
| 3/13/2020 | 10:16 | Odonata | Neurothemis fluctuans | Common parasol | 2 | Seen | | Targeted | |
| 3/13/2020 | 10:17 | Odonata | Lathrecista asiatica | Scarlet grenadier | 1 | Seen | | Targeted | |
| 3/13/2020 | 10:17 | Aculeata | Apis cerana | Eastern honey bee | 1 | Seen | | Targeted | |
| 3/13/2020 | 10:18 | Odonata | Lathrecista asiatica | Scarlet grenadier | 1 | Seen | | Targeted | |
| 3/13/2020 | 11:54 | Butterfly | Neptis hylas papaja | Common sailor | 1 | Seen | | Targeted | |
| 3/13/2020 | 11:54 | Odonata | Lathrecista asiatica | Scarlet grenadier | 1 | Seen | | Targeted | |
| 3/13/2020 | 11:56 | Butterfly | Eurema sp. | NA | 1 | Seen | | Targeted | |
| 3/13/2020 | 11:56 | Odonata | Lathrecista asiatica | Scarlet grenadier | 1 | Seen | | Targeted | |
| 3/13/2020 | 11:58 | Aculeata | Antepipona sp. nr. bipustulata | NA | 1 | Seen | | Targeted | |
| 3/13/2020 | 11:59 | Butterfly | Papilio polytes romulus | Common mormon | 1 | Seen | | Targeted | |
| 3/13/2020 | 11:59 | Butterfly | Catopsilia pyranthe pyranthe | Mottled emigrant | 1 | Seen | | Targeted | |
| 3/13/2020 | 11:59 | Aculeata | Apis cerana | Eastern honey bee | 1 | Seen | | Targeted | |
| 3/13/2020 | 12:02 | Odonata | Orthetrum glaucum | Common blue skimmer | 1 | Seen | | Targeted | |
| 3/13/2020 | 12:02 | Odonata | Orthetrum luzonicum | Slender blue skimmer | 1 | Seen | | Targeted | |
| 3/13/2020 | 12:07 | Odonata | Crocothemis servilia | Common scarlet | 1 | Seen | | Targeted | |
| 3/13/2020 | 12:07 | Butterfly | Graphium sarpedon luctatius | Common bluebottle | 1 | Seen | | Targeted | |
| 3/30/2020 | 20:02 | Amphibian | Microhyla heymonsi | Dark-sided chorus frog | 1 | Heard | | Targeted | |
| 3/30/2020 | 20:02 | Reptile | Unidentified Gekkonidae | NA | 1 | Heard | | Targeted | |
| 3/30/2020 | 20:02 | Mammal | Scotophilus kuhlii | Lesser Asian house bat | 1 | Heard | | Targeted | |
| 3/30/2020 | 20:02 | Mammal | Scotophilus kuhlii | Lesser Asian house bat | 1 | Heard | | Targeted | |
| 3/30/2020 | 20:02 | Mammal | Scotophilus kuhlii | Lesser Asian house bat | 1 | Heard | | Targeted | |
| 3/30/2020 | 20:03 | Mammal | Scotophilus kuhlii | Lesser Asian house bat | 1 | Heard | | Targeted | |
| 3/30/2020 | 20:03 | Mammal | Scotophilus kuhlii | Lesser Asian house bat | 1 | Heard | | Targeted | |
| 3/30/2020 | 20:03 | Mammal | Scotophilus kuhlii | Lesser Asian house bat | 1 | Heard | | Targeted | |
| 3/30/2020 | 20:03 | Mammal | Scotophilus kuhlii | Lesser Asian house bat | 1 | Heard | | Targeted | |
| 3/30/2020 | 20:04 | Amphibian | Microhyla heymonsi | Dark-sided chorus frog | 1 | Heard | | Targeted | |
| 3/30/2020 | 20:04 | Mammal | Scotophilus kuhlii | Lesser Asian house bat | 1 | Heard | | Targeted | |
| 3/30/2020 | 20:04 | Mammal | Scotophilus kuhlii | Lesser Asian house bat | 1 | Heard | | Targeted | |
| 3/30/2020 | 20:04 | Mammal | Saccolaimus saccolaimus | Pouch tomb bat | 1 | Heard | | Targeted | |
| 3/30/2020 | 20:04 | Mammal | Saccolaimus saccolaimus | Pouch tomb bat | 1 | Heard | | Targeted | |
| 3/30/2020 | 20:04 | Mammal | Scotophilus kuhlii | Lesser Asian house bat | 1 | Heard | | Targeted | |

| Date | Time (24h) | Taxon | Scientific name | Common name | Quantity | Observation type (seen/heard/caught/scat/other signs) | Photo no. | Survey method (targeted/incidental/point count/trapping) | Remarks |
|---|---|---|---|---|---|---|---|---|---|
| 3/30/2020 | 20:05 | Reptile | Trachemys scripta | Red-eared slider | 1 | Seen | | Targeted | |
| 3/30/2020 | 20:05 | Reptile | Cuora amboinensis | Malayan box terrapin | 1 | Seen | | Targeted | |
| 3/30/2020 | 20:05 | Mammal | Saccolaimus saccolaimus | Pouch tomb bat | 1 | Heard | | Targeted | |
| 3/30/2020 | 20:05 | Mammal | Scotophilus kuhlii | Lesser Asian house bat | 1 | Heard | | Targeted | |
| 3/30/2020 | 20:05 | Mammal | Scotophilus kuhlii | Lesser Asian house bat | 1 | Heard | | Targeted | |
| 3/30/2020 | 20:05 | Mammal | Scotophilus kuhlii | Lesser Asian house bat | 1 | Heard | | Targeted | |
| 3/30/2020 | 20:06 | Mammal | Scotophilus kuhlii | Lesser Asian house bat | 1 | Heard | | Targeted | |
| 3/30/2020 | 20:06 | Mammal | Scotophilus kuhlii | Lesser Asian house bat | 1 | Heard | | Targeted | |
| 3/30/2020 | 20:06 | Mammal | Saccolaimus saccolaimus | Pouch tomb bat | 1 | Heard | | Targeted | |
| 3/30/2020 | 20:06 | Mammal | Scotophilus kuhlii | Lesser Asian house bat | 1 | Heard | | Targeted | |
| 3/30/2020 | 20:06 | Mammal | Saccolaimus saccolaimus | Pouch tomb bat | 1 | Heard | | Targeted | |
| 3/30/2020 | 20:06 | Mammal | Scotophilus kuhlii | Lesser Asian house bat | 1 | Heard | | Targeted | |
| 3/30/2020 | 20:07 | Mammal | Saccolaimus saccolaimus | Pouch tomb bat | 1 | Heard | | Targeted | |
| 3/30/2020 | 20:07 | Mammal | Scotophilus kuhlii | Lesser Asian house bat | 1 | Heard | | Targeted | |
| 3/30/2020 | 20:07 | Mammal | Saccolaimus saccolaimus | Pouch tomb bat | 1 | Heard | | Targeted | |
| 3/30/2020 | 20:07 | Mammal | Scotophilus kuhlii | Lesser Asian house bat | 1 | Heard | | Targeted | |
| 3/30/2020 | 20:07 | Mammal | Saccolaimus saccolaimus | Pouch tomb bat | 1 | Heard | | Targeted | |
| 3/30/2020 | 20:07 | Mammal | Scotophilus kuhlii | Lesser Asian house bat | 1 | Heard | | Targeted | |
| 3/30/2020 | 20:08 | Amphibian | Microhyla heymonsi | Dark-sided chorus frog | 1 | Heard | | Targeted | |
| 3/30/2020 | 20:08 | Mammal | Saccolaimus saccolaimus | Pouch tomb bat | 1 | Heard | | Targeted | |
| 3/30/2020 | 20:08 | Mammal | Scotophilus kuhlii | Lesser Asian house bat | 1 | Heard | | Targeted | |
| 3/30/2020 | 20:08 | Mammal | Saccolaimus saccolaimus | Pouch tomb bat | 1 | Heard | | Targeted | |
| 3/30/2020 | 20:08 | Mammal | Scotophilus kuhlii | Lesser Asian house bat | 1 | Heard | | Targeted | |
| 3/30/2020 | 20:08 | Mammal | Scotophilus kuhlii | Lesser Asian house bat | 1 | Heard | | Targeted | |
| 3/30/2020 | 20:08 | Mammal | Scotophilus kuhlii | Lesser Asian house bat | 1 | Heard | | Targeted | |
| 3/30/2020 | 20:08 | Mammal | Scotophilus kuhlii | Lesser Asian house bat | 1 | Heard | | Targeted | |
| 3/30/2020 | 20:09 | Mammal | Scotophilus kuhlii | Lesser Asian house bat | 1 | Heard | | Targeted | |
| 3/30/2020 | 20:09 | Mammal | Saccolaimus saccolaimus | Pouch tomb bat | 1 | Heard | | Targeted | |
| 3/30/2020 | 20:09 | Mammal | Scotophilus kuhlii | Lesser Asian house bat | 1 | Heard | | Targeted | |
| 3/30/2020 | 20:09 | Mammal | Scotophilus kuhlii | Lesser Asian house bat | 1 | Heard | | Targeted | |
| 3/30/2020 | 20:09 | Mammal | Scotophilus kuhlii | Lesser Asian house bat | 1 | Heard | | Targeted | |
| 3/30/2020 | 20:10 | Mammal | Scotophilus kuhlii | Lesser Asian house bat | 1 | Heard | | Targeted | |
| 3/30/2020 | 20:10 | Mammal | Scotophilus kuhlii | Lesser Asian house bat | 1 | Heard | | Targeted | |
| 3/30/2020 | 20:11 | Mammal | Scotophilus kuhlii | Lesser Asian house bat | 1 | Heard | | Targeted | |
| 3/30/2020 | 20:11 | Mammal | Scotophilus kuhlii | Lesser Asian house bat | 1 | Heard | | Targeted | |
| 3/30/2020 | 20:12 | Mammal | Scotophilus kuhlii | Lesser Asian house bat | 1 | Heard | | Targeted | |
| 3/30/2020 | 20:12 | Mammal | Saccolaimus saccolaimus | Pouch tomb bat | 1 | Heard | | Targeted | |
| 3/30/2020 | 20:12 | Mammal | Scotophilus kuhlii | Lesser Asian house bat | 1 | Heard | | Targeted | |
| 3/30/2020 | 20:12 | Mammal | Saccolaimus saccolaimus | Pouch tomb bat | 1 | Heard | | Targeted | |
| 3/30/2020 | 20:12 | Mammal | Scotophilus kuhlii | Lesser Asian house bat | 1 | Heard | | Targeted | |
| 3/30/2020 | 20:13 | Bird | Caprimulgus sp. | NA | 1 | Seen | | Targeted | |
| 3/30/2020 | 20:13 | Bird | Caprimulgus macrurus | Large-tailed nightjar | 1 | Seen | | Targeted | |
| 3/30/2020 | 20:13 | Mammal | Scotophilus kuhlii | Lesser Asian house bat | 1 | Heard | | Targeted | |
| 3/30/2020 | 20:13 | Mammal | Scotophilus kuhlii | Lesser Asian house bat | 1 | Heard | | Targeted | |
| 3/30/2020 | 20:14 | Bird | Rallina fasciata | Red-legged crake | 1 | Heard | | Targeted | |
| 3/30/2020 | 21:14 | Mammal | Saccolaimus saccolaimus | Pouch tomb bat | 1 | Heard | | Targeted | |
| 3/30/2020 | 21:14 | Mammal | Scotophilus kuhlii | Lesser Asian house bat | 1 | Heard | | Targeted | |
| 3/30/2020 | 21:14 | Mammal | Saccolaimus saccolaimus | Pouch tomb bat | 1 | Heard | | Targeted | |
| 3/30/2020 | 21:14 | Mammal | Scotophilus kuhlii | Lesser Asian house bat | 1 | Heard | | Targeted | |
| 3/30/2020 | 21:15 | Mammal | Saccolaimus saccolaimus | Pouch tomb bat | 1 | Heard | | Targeted | |
| 3/30/2020 | 21:19 | Bird | Caprimulgus sp. | NA | 1 | Seen | | Targeted | |
| 3/30/2020 | 21:19 | Mammal | Scotophilus kuhlii | Lesser Asian house bat | 1 | Heard | | Targeted | |
| 3/30/2020 | 21:20 | Reptile | Dendrelaphis pictus | Painted bronzeback | 1 | Seen | | Targeted | |
| 3/30/2020 | 21:22 | Reptile | Ahaetulla prasina | Oriental whip snake | 1 | Seen | | Targeted | |
| 6/17/2020 | 11:03 | Reptile | Varanus nebulosus | Clouded monitor | 1 | Seen | | Incidental | |
| 6/29/2020 | 21:15 | Reptile | Coelognathus flavolineatus | Common Malayan racer | 1 | Seen | | Incidental | |
| 6/30/2020 | 20:03 | Amphibian | Microhyla heymonsi | Dark-sided chorus frog | 1 | Heard | | Targeted | |
| 6/30/2020 | 20:03 | Reptile | Ahaetulla prasina | Oriental whip snake | 1 | Seen | | Targeted | |
| 6/30/2020 | 20:03 | Mammal | Scotophilus kuhlii | Lesser Asian house bat | 1 | Heard | | Targeted | |
| 6/30/2020 | 20:04 | Mammal | Scotophilus kuhlii | Lesser Asian house bat | 1 | Heard | | Targeted | |
| 6/30/2020 | 20:04 | Mammal | Saccolaimus saccolaimus | Pouch tomb bat | 1 | Heard | | Targeted | |
| 6/30/2020 | 20:04 | Mammal | Scotophilus kuhlii | Lesser Asian house bat | 1 | Heard | | Targeted | |

| Date | Time (24h) | Taxon | Scientific name | Common name | Quantity | Observation type (seen/heard/caught/scat/other signs) | Photo no. | Survey method (targeted/incidental/point count/trapping) | Remarks |
|---|---|---|---|---|---|---|---|---|---|
| 6/30/2020 | 20:04 | Mammal | Scotophilus kuhlii | Lesser Asian house bat | 1 | Heard | | Targeted | |
| 6/30/2020 | 20:04 | Mammal | Saccolaimus saccolaimus | Pouch tomb bat | 1 | Heard | | Targeted | |
| 6/30/2020 | 20:04 | Mammal | Scotophilus kuhlii | Lesser Asian house bat | 1 | Heard | | Targeted | |
| 6/30/2020 | 20:05 | Reptile | Calotes versicolor | Changeable lizard | 1 | Seen | | Targeted | |
| 6/30/2020 | 20:05 | Mammal | Saccolaimus saccolaimus | Pouch tomb bat | 1 | Heard | | Targeted | |
| 6/30/2020 | 20:05 | Mammal | Scotophilus kuhlii | Lesser Asian house bat | 1 | Heard | | Targeted | |
| 6/30/2020 | 20:05 | Mammal | Saccolaimus saccolaimus | Pouch tomb bat | 1 | Heard | | Targeted | |
| 6/30/2020 | 20:05 | Mammal | Scotophilus kuhlii | Lesser Asian house bat | 1 | Heard | | Targeted | |
| 6/30/2020 | 20:05 | Mammal | Saccolaimus saccolaimus | Pouch tomb bat | 1 | Heard | | Targeted | |
| 6/30/2020 | 20:05 | Mammal | Scotophilus kuhlii | Lesser Asian house bat | 1 | Heard | | Targeted | |
| 6/30/2020 | 20:06 | Mammal | Saccolaimus saccolaimus | Pouch tomb bat | 1 | Heard | | Targeted | |
| 6/30/2020 | 20:06 | Mammal | Scotophilus kuhlii | Lesser Asian house bat | 1 | Heard | | Targeted | |
| 6/30/2020 | 20:06 | Mammal | Saccolaimus saccolaimus | Pouch tomb bat | 1 | Heard | | Targeted | |
| 6/30/2020 | 20:06 | Mammal | Scotophilus kuhlii | Lesser Asian house bat | 1 | Heard | | Targeted | |
| 6/30/2020 | 20:06 | Mammal | Saccolaimus saccolaimus | Pouch tomb bat | 1 | Heard | | Targeted | |
| 6/30/2020 | 20:06 | Mammal | Scotophilus kuhlii | Lesser Asian house bat | 1 | Heard | | Targeted | |
| 6/30/2020 | 20:06 | Mammal | Saccolaimus saccolaimus | Pouch tomb bat | 1 | Heard | | Targeted | |
| 6/30/2020 | 20:06 | Mammal | Scotophilus kuhlii | Lesser Asian house bat | 1 | Heard | | Targeted | |
| 6/30/2020 | 20:07 | Bird | Ploceus philippinus | Baya weaver | 1 | Seen | | Targeted | |
| 6/30/2020 | 20:07 | Mammal | Saccolaimus saccolaimus | Pouch tomb bat | 1 | Heard | | Targeted | |
| 6/30/2020 | 20:07 | Mammal | Scotophilus kuhlii | Lesser Asian house bat | 1 | Heard | | Targeted | |
| 6/30/2020 | 20:07 | Mammal | Saccolaimus saccolaimus | Pouch tomb bat | 1 | Heard | | Targeted | |
| 6/30/2020 | 20:07 | Mammal | Scotophilus kuhlii | Lesser Asian house bat | 1 | Heard | | Targeted | |
| 6/30/2020 | 20:07 | Mammal | Saccolaimus saccolaimus | Pouch tomb bat | 1 | Heard | | Targeted | |
| 6/30/2020 | 20:07 | Mammal | Scotophilus kuhlii | Lesser Asian house bat | 1 | Heard | | Targeted | |
| 6/30/2020 | 20:07 | Mammal | Saccolaimus saccolaimus | Pouch tomb bat | 1 | Heard | | Targeted | |
| 6/30/2020 | 20:07 | Mammal | Scotophilus kuhlii | Lesser Asian house bat | 1 | Heard | | Targeted | |
| 6/30/2020 | 20:08 | Amphibian | Microhyla mukhlesuri | East Asian ornate chorus frog | 1 | Heard | | Targeted | |
| 6/30/2020 | 20:08 | Amphibian | Microhyla heymonsi | Dark-sided chorus frog | 1 | Heard | | Targeted | |
| 6/30/2020 | 20:08 | Amphibian | Sylvirana guentheri | Guenther's frog | 1 | Heard | | Targeted | |
| 6/30/2020 | 20:08 | Mammal | Saccolaimus saccolaimus | Pouch tomb bat | 1 | Heard | | Targeted | |
| 6/30/2020 | 20:08 | Mammal | Scotophilus kuhlii | Lesser Asian house bat | 1 | Heard | | Targeted | |
| 6/30/2020 | 20:08 | Mammal | Saccolaimus saccolaimus | Pouch tomb bat | 1 | Heard | | Targeted | |
| 6/30/2020 | 20:08 | Mammal | Scotophilus kuhlii | Lesser Asian house bat | 1 | Heard | | Targeted | |
| 6/30/2020 | 20:08 | Mammal | Saccolaimus saccolaimus | Pouch tomb bat | 1 | Heard | | Targeted | |
| 6/30/2020 | 20:08 | Mammal | Scotophilus kuhlii | Lesser Asian house bat | 1 | Heard | | Targeted | |
| 6/30/2020 | 20:08 | Mammal | Saccolaimus saccolaimus | Pouch tomb bat | 1 | Heard | | Targeted | |
| 6/30/2020 | 20:08 | Mammal | Scotophilus kuhlii | Lesser Asian house bat | 1 | Heard | | Targeted | |
| 6/30/2020 | 20:09 | Amphibian | Limnonectes blythii | Malayan giant frog | 1 | Seen | | Targeted | |
| 6/30/2020 | 20:09 | Bird | Rallina fasciata | Red-legged crake | 1 | Heard | | Targeted | |
| 6/30/2020 | 20:09 | Mammal | Saccolaimus saccolaimus | Pouch tomb bat | 1 | Heard | | Targeted | |
| 6/30/2020 | 20:09 | Mammal | Scotophilus kuhlii | Lesser Asian house bat | 1 | Heard | | Targeted | |
| 6/30/2020 | 20:09 | Mammal | Saccolaimus saccolaimus | Pouch tomb bat | 1 | Heard | | Targeted | |
| 6/30/2020 | 20:09 | Mammal | Scotophilus kuhlii | Lesser Asian house bat | 1 | Heard | | Targeted | |
| 6/30/2020 | 20:09 | Mammal | Saccolaimus saccolaimus | Pouch tomb bat | 1 | Heard | | Targeted | |
| 6/30/2020 | 20:09 | Mammal | Scotophilus kuhlii | Lesser Asian house bat | 1 | Heard | | Targeted | |
| 6/30/2020 | 20:09 | Mammal | Saccolaimus saccolaimus | Pouch tomb bat | 1 | Heard | | Targeted | |
| 6/30/2020 | 20:09 | Mammal | Scotophilus kuhlii | Lesser Asian house bat | 1 | Heard | | Targeted | |
| 6/30/2020 | 20:09 | Mammal | Saccolaimus saccolaimus | Pouch tomb bat | 1 | Heard | | Targeted | |
| 6/30/2020 | 20:09 | Mammal | Scotophilus kuhlii | Lesser Asian house bat | 1 | Heard | | Targeted | |
| 6/30/2020 | 20:10 | Mammal | Saccolaimus saccolaimus | Pouch tomb bat | 1 | Heard | | Targeted | |
| 6/30/2020 | 20:10 | Mammal | Scotophilus kuhlii | Lesser Asian house bat | 1 | Heard | | Targeted | |
| 6/30/2020 | 20:10 | Mammal | Saccolaimus saccolaimus | Pouch tomb bat | 1 | Heard | | Targeted | |
| 6/30/2020 | 20:10 | Mammal | Scotophilus kuhlii | Lesser Asian house bat | 1 | Heard | | Targeted | |
| 6/30/2020 | 20:10 | Mammal | Scotophilus kuhlii | Lesser Asian house bat | 1 | Heard | | Targeted | |
| 6/30/2020 | 20:11 | Mammal | Saccolaimus saccolaimus | Pouch tomb bat | 1 | Heard | | Targeted | |
| 6/30/2020 | 20:11 | Mammal | Scotophilus kuhlii | Lesser Asian house bat | 1 | Heard | | Targeted | |
| 6/30/2020 | 20:11 | Bird | Oriolus chinensis | Black-naped oriole | 1 | Seen | | Targeted | |
| 6/30/2020 | 20:11 | Mammal | Scotophilus kuhlii | Lesser Asian house bat | 1 | Heard | | Targeted | |
| 6/30/2020 | 20:11 | Mammal | Scotophilus kuhlii | Lesser Asian house bat | 1 | Heard | | Targeted | |
| 6/30/2020 | 20:11 | Mammal | Saccolaimus saccolaimus | Pouch tomb bat | 1 | Heard | | Targeted | |
| 6/30/2020 | 20:11 | Mammal | Scotophilus kuhlii | Lesser Asian house bat | 1 | Heard | | Targeted | |

| Date | Time (24h) | Taxon | Scientific name | Common name | Quantity | Observation type (seen/heard/caught/scat/other signs) | Photo no. | Survey method (targeted/incidental/point count/trapping) | Remarks |
|---|---|---|---|---|---|---|---|---|---|
| 6/30/2020 | 20:12 | Bat | Unidentified Pteropodidae | NA | 1 | Seen | | Targeted | |
| 6/30/2020 | 20:12 | Mammal | Scotophilus kuhlii | Lesser Asian house bat | 1 | Heard | | Targeted | |
| 6/30/2020 | 20:12 | Mammal | Scotophilus kuhlii | Lesser Asian house bat | 1 | Heard | | Targeted | |
| 6/30/2020 | 20:12 | Mammal | Scotophilus kuhlii | Lesser Asian house bat | 1 | Heard | | Targeted | |
| 6/30/2020 | 20:12 | Mammal | Scotophilus kuhlii | Lesser Asian house bat | 1 | Heard | | Targeted | |
| 6/30/2020 | 20:13 | Mammal | Scotophilus kuhlii | Lesser Asian house bat | 1 | Heard | | Targeted | |
| 6/30/2020 | 20:13 | Mammal | Scotophilus kuhlii | Lesser Asian house bat | 1 | Heard | | Targeted | |
| 6/30/2020 | 20:13 | Mammal | Scotophilus kuhlii | Lesser Asian house bat | 1 | Heard | | Targeted | |
| 6/30/2020 | 20:13 | Mammal | Scotophilus kuhlii | Lesser Asian house bat | 1 | Heard | | Targeted | |
| 6/30/2020 | 20:14 | Reptile | Ahaetulla prasina | Oriental whip snake | 1 | Seen | | Targeted | |
| 6/30/2020 | 20:14 | Bird | Caprimulgus sp. | NA | 1 | Seen | | Targeted | |
| 6/30/2020 | 20:14 | Mammal | Scotophilus kuhlii | Lesser Asian house bat | 1 | Heard | | Targeted | |
| 6/30/2020 | 20:14 | Mammal | Scotophilus kuhlii | Lesser Asian house bat | 1 | Heard | | Targeted | |
| 6/30/2020 | 20:14 | Mammal | Scotophilus kuhlii | Lesser Asian house bat | 1 | Heard | | Targeted | |
| 6/30/2020 | 20:14 | Mammal | Scotophilus kuhlii | Lesser Asian house bat | 1 | Heard | | Targeted | |
| 6/30/2020 | 20:16 | Bird | Caprimulgus sp. | NA | 1 | Seen | | Targeted | |
| 6/30/2020 | 20:16 | Mammal | Saccolaimus saccolaimus | Pouch tomb bat | 1 | Heard | | Targeted | |
| 6/30/2020 | 20:16 | Mammal | Scotophilus kuhlii | Lesser Asian house bat | 1 | Heard | | Targeted | |
| 6/30/2020 | 20:18 | Bird | Rallina fasciata | Red-legged crake | 1 | Heard | | Targeted | |
| 6/30/2020 | 20:21 | Amphibian | Sylvirana guentheri | Guenther's frog | 1 | Heard | | Incidental | |
| 6/30/2020 | 21:00 | Mammal | Saccolaimus saccolaimus | Pouch tomb bat | 1 | Heard | | Targeted | |
| 6/30/2020 | 21:01 | Bird | Caprimulgus macrurus | Large-tailed nightjar | 1 | Seen | | Targeted | |
| 6/30/2020 | 21:01 | Bird | Vanellus indicus | Red-wattled lapwing | 1 | Heard | | Targeted | |
| 6/30/2020 | 21:01 | Mammal | Saccolaimus saccolaimus | Pouch tomb bat | 1 | Heard | | Targeted | |
| 6/30/2020 | 21:01 | Mammal | Saccolaimus saccolaimus | Pouch tomb bat | 1 | Heard | | Targeted | |
| 6/30/2020 | 21:01 | Mammal | Saccolaimus saccolaimus | Pouch tomb bat | 1 | Heard | | Targeted | |
| 6/30/2020 | 21:01 | Mammal | Saccolaimus saccolaimus | Pouch tomb bat | 1 | Heard | | Targeted | |
| 6/30/2020 | 21:02 | Amphibian | Fejervarya limnocharis | Field frog | 1 | Seen | | Targeted | |
| 6/30/2020 | 21:02 | Mammal | Saccolaimus saccolaimus | Pouch tomb bat | 1 | Heard | | Targeted | |
| 6/30/2020 | 21:02 | Mammal | Saccolaimus saccolaimus | Pouch tomb bat | 1 | Heard | | Targeted | |
| 6/30/2020 | 21:02 | Mammal | Saccolaimus saccolaimus | Pouch tomb bat | 1 | Heard | | Targeted | |
| 6/30/2020 | 21:03 | Mammal | Saccolaimus saccolaimus | Pouch tomb bat | 1 | Heard | | Targeted | |
| 6/30/2020 | 21:03 | Mammal | Saccolaimus saccolaimus | Pouch tomb bat | 1 | Heard | | Targeted | |
| 6/30/2020 | 21:03 | Mammal | Saccolaimus saccolaimus | Pouch tomb bat | 1 | Heard | | Targeted | |
| 6/30/2020 | 21:03 | Mammal | Saccolaimus saccolaimus | Pouch tomb bat | 1 | Heard | | Targeted | |
| 6/30/2020 | 21:03 | Mammal | Scotophilus kuhlii | Lesser Asian house bat | 1 | Heard | | Targeted | |
| 6/30/2020 | 21:04 | Mammal | Saccolaimus saccolaimus | Pouch tomb bat | 1 | Heard | | Targeted | |
| 6/30/2020 | 21:04 | Mammal | Saccolaimus saccolaimus | Pouch tomb bat | 1 | Heard | | Targeted | |
| 6/30/2020 | 21:05 | Mammal | Saccolaimus saccolaimus | Pouch tomb bat | 1 | Heard | | Targeted | |
| 6/30/2020 | 21:05 | Mammal | Saccolaimus saccolaimus | Pouch tomb bat | 1 | Heard | | Targeted | |
| 6/30/2020 | 21:05 | Mammal | Saccolaimus saccolaimus | Pouch tomb bat | 1 | Heard | | Targeted | |
| 6/30/2020 | 21:05 | Mammal | Saccolaimus saccolaimus | Pouch tomb bat | 1 | Heard | | Targeted | |
| 6/30/2020 | 21:05 | Mammal | Saccolaimus saccolaimus | Pouch tomb bat | 1 | Heard | | Targeted | |
| 6/30/2020 | 21:06 | Mammal | Saccolaimus saccolaimus | Pouch tomb bat | 1 | Heard | | Targeted | |
| 6/30/2020 | 21:06 | Mammal | Saccolaimus saccolaimus | Pouch tomb bat | 1 | Heard | | Targeted | |
| 6/30/2020 | 21:07 | Mammal | Cynopterus brachyotis | Lesser short-nosed fruit bat | 1 | Seen | | Targeted | |
| 6/30/2020 | 21:07 | Mammal | Saccolaimus saccolaimus | Pouch tomb bat | 1 | Heard | | Targeted | |
| 6/30/2020 | 21:08 | Bird | Otus lempiji | Sunda scops owl | 1 | Heard | | Targeted | |
| 6/30/2020 | 21:08 | Mammal | Saccolaimus saccolaimus | Pouch tomb bat | 1 | Heard | | Targeted | |
| 6/30/2020 | 21:08 | Mammal | Saccolaimus saccolaimus | Pouch tomb bat | 1 | Heard | | Targeted | |
| 6/30/2020 | 21:09 | Mammal | Saccolaimus saccolaimus | Pouch tomb bat | 1 | Heard | | Targeted | |
| 6/30/2020 | 21:09 | Mammal | Saccolaimus saccolaimus | Pouch tomb bat | 1 | Heard | | Targeted | |
| 6/30/2020 | 22:18 | Mammal | Saccolaimus saccolaimus | Pouch tomb bat | 1 | Heard | | Targeted | |
| 6/30/2020 | 22:20 | Mammal | Saccolaimus saccolaimus | Pouch tomb bat | 1 | Heard | | Targeted | |
| 6/30/2020 | 22:21 | Mammal | Saccolaimus saccolaimus | Pouch tomb bat | 1 | Heard | | Targeted | |
| 6/30/2020 | 22:21 | Mammal | Saccolaimus saccolaimus | Pouch tomb bat | 1 | Heard | | Targeted | |
| 6/30/2020 | 22:22 | Bird | Caprimulgus sp. | NA | 1 | Seen | | Targeted | |
| 6/30/2020 | 22:22 | Mammal | Saccolaimus saccolaimus | Pouch tomb bat | 1 | Heard | | Targeted | |
| 6/30/2020 | 22:22 | Mammal | Scotophilus kuhlii | Lesser Asian house bat | 1 | Heard | | Targeted | |
| 6/30/2020 | 22:22 | Mammal | Saccolaimus saccolaimus | Pouch tomb bat | 1 | Heard | | Targeted | |
| 6/30/2020 | 22:22 | Mammal | Scotophilus kuhlii | Lesser Asian house bat | 1 | Heard | | Targeted | |
| 6/30/2020 | 22:22 | Mammal | Saccolaimus saccolaimus | Pouch tomb bat | 1 | Heard | | Targeted | |

| Date | Time (24h) | Taxon | Scientific name | Common name | Quantity | Observation type (seen/heard/caught/scat/other signs) | Photo no. | Survey method (targeted/incidental/point count/trapping) | Remarks |
|---|---|---|---|---|---|---|---|---|---|
| 6/30/2020 | 22:22 | Mammal | Scotophilus kuhlii | Lesser Asian house bat | 1 | Heard | | Targeted | |
| 6/30/2020 | 22:22 | Mammal | Saccolaimus saccolaimus | Pouch tomb bat | 1 | Heard | | Targeted | |
| 6/30/2020 | 22:22 | Mammal | Saccolaimus saccolaimus | Pouch tomb bat | 1 | Heard | | Targeted | |
| 7/14/2022 | 10:54 | Fish | Dermogenys collettei | Sunda pygmy halfbeak | 7 | Seen | | Targeted | |
| 7/14/2022 | 10:54 | Fish | Poecilia reticulata | Guppy | 10 | Seen | | Targeted | |
| 7/14/2022 | 10:54 | Odonata | Brachydiplax chalybea | Blue dasher | 5 | Seen | | Targeted | |
| 7/14/2022 | 10:54 | Odonata | Rhodothemis rufa | Common redbolt | 4 | Seen | | Targeted | |
| 7/14/2022 | 10:54 | Odonata | Neurothemis fluctuans | Common parasol | 2 | Seen | | Targeted | |
| 7/14/2022 | 10:54 | Odonata | Pseudagrion microcephalum | Blue sprite | 1 | Seen | | Targeted | |
| 7/14/2022 | 9:58 | Bird | Alcedo meninting | Blue-eared kingfisher | 1 | Seen | | Incidental | |
| 7/14/2022 | 9:58 | Fish | Poecilia reticulata | Guppy | 30 | Caught | | Targeted | |
| 7/14/2022 | 9:58 | Fish | Trichopsis vittata | Croaking gouramy | 20 | Caught | | Targeted | |
| 7/14/2022 | 9:58 | Fish | Caridina sp. | NA | 40 | Caught | | Targeted | |
| 7/14/2022 | 9:58 | Fish | Dermogenys collettei | Sunda pygmy halfbeak | 10 | Caught | | Targeted | |
| 7/14/2022 | 10:43 | Amphibian | Limnonectes blythii | Malayan giant frog | 1 | Seen | | Targeted | |
| 7/14/2022 | 10:43 | Odonata | Copera marginipes | Yellow featherlegs | 3 | Seen | | Targeted | |
| 7/14/2022 | 10:43 | Odonata | Copera vittata | Variable featherlegs | 1 | Seen | | Targeted | |
| 7/14/2022 | 9:47 | Fish | Poecilia reticulata | Guppy | 40 | Seen | | Targeted | |
| 7/14/2022 | 9:47 | Fish | Brachydanio albolineata | Pearl danio | 25 | Seen | | Targeted | |
| 7/14/2022 | 9:47 | Fish | Channa striata | Common snakehead/aruan | 1 | Seen | | Targeted | |
| 7/14/2022 | 9:47 | Odonata | Copera marginipes | Yellow featherlegs | 15 | Seen | | Targeted | |
| 7/14/2022 | 9:47 | Odonata | Agriocnemis femina | Variable wisp | 2 | Seen | | Targeted | |
| 7/14/2022 | 9:47 | Odonata | Orthetrum chrysis | Spine-tufted skimmer | 2 | Seen | | Targeted | |
| 7/14/2022 | 9:47 | Odonata | Neurothemis fluctuans | Common parasol | 3 | Seen | | Targeted | |
| 7/14/2022 | 9:58 | Fish | Poecilia reticulata | Guppy | TMTC | Seen | | Targeted | |
| 7/14/2022 | 9:58 | Odonata | Copera marginipes | Yellow featherlegs | 10 | Seen | | Targeted | |
| 7/14/2022 | 9:58 | Odonata | Trithemis festiva | Indigo dropwing | 2 | Seen | | Targeted | |
| 7/14/2022 | 9:58 | Odonata | Orthetrum chrysis | Spine-tufted skimmer | 1 | Seen | | Targeted | |
| 7/14/2022 | 9:58 | Odonata | Neurothemis fluctuans | Common parasol | 3 | Seen | | Targeted | |
| 7/14/2022 | 9:58 | Odonata | Prodasineura humeralis | Orange-striped threadtail | 2 | Seen | | Targeted | |
| N.A | N.A | Bat | Tylonycteris sp. | Bamboo bat | 1 | N.A | | Targeted | BB_13B; bats recorded but roosting not |
| N.A | N.A | Bat | Tylonycteris sp. | Bamboo bat | 1 | N.A | | Targeted | BB_13C; bats recorded but roosting not |
| N.A | N.A | Bat | Tylonycteris sp. | Bamboo bat | 1 | N.A | | Targeted | BB_14A; bats recorded but roosting not |
| N.A | N.A | Bat | Tylonycteris sp. | Bamboo bat | 1 | N.A | | Targeted | BB_14B; bats not recorded but potential |
| N.A | N.A | Bat | Tylonycteris sp. | Bamboo bat | 1 | N.A | | Targeted | BB_14C; bats not recorded but potential |
| N.A | N.A | Bat | Tylonycteris sp. | Bamboo bat | 1 | Seen | | Targeted | BB_15; roosting confirmed |
| 10/7/2022 | 7:30 | Bird | Cinnyris jugularis | Olive-backed sunbird | 1 | Heard | | Targeted | |
| 10/7/2022 | 7:30 | Bird | Oriolus chinensis | Black-naped oriole | 1 | Heard | | Targeted | |
| 10/7/2022 | 7:30 | Bird | Aplonis panayensis | Asian glossy starling | 1 | Heard | | Targeted | |
| 10/7/2022 | 7:30 | Bird | Pycnonotus goiavier | Yellow-vented bulbul | 1 | Heard | | Targeted | |
| 10/7/2022 | 7:30 | Bird | Orthotomus sutorius | Common tailorbird | 1 | Heard | | Targeted | |
| 10/7/2022 | 7:30 | Bird | Dicaeum cruentatum | Scarlet-backed flowerpecker | 1 | Heard | | Targeted | |
| 10/7/2022 | 7:32 | Bird | Pycnonotus goiavier | Yellow-vented bulbul | 1 | Seen | | Targeted | |
| 10/7/2022 | 7:32 | Bird | Treron vernans | Pink-necked green pigeon | 2 | Seen | | Targeted | |
| 10/7/2022 | 7:32 | Bird | Gracula religiosa | Common hill myna | 1 | Heard | | Targeted | |
| 10/7/2022 | 7:32 | Bird | Dinopium javanense | Common flameback | 1 | Heard | | Targeted | |
| 10/7/2022 | 7:35 | Bird | Psittacula alexandri | Red-breasted parakeet | 1 | Heard | | Targeted | |
| 10/7/2022 | 7:35 | Bird | Psilopogon lineatus | Lineated barbet | 1 | Heard | | Targeted | |
| 10/7/2022 | 7:35 | Bird | Acridotheres javanicus | Javan myna | 6 | Heard | | Targeted | |
| 10/7/2022 | 7:35 | Bird | Aplonis panayensis | Asian glossy starling | 3 | Heard | | Targeted | |
| 10/7/2022 | 7:35 | Bird | Oriolus chinensis | Black-naped oriole | 1 | Heard | | Targeted | |
| 10/7/2022 | 7:35 | Bird | Picus vittatus | Laced woodpecker | 1 | Heard | | Targeted | |
| 10/7/2022 | 7:43 | Bird | Picus vittatus | Laced woodpecker | 1 | Heard | | Targeted | |
| 10/7/2022 | 7:43 | Bird | Acridotheres javanicus | Javan myna | 5 | Heard | | Targeted | |
| 10/7/2022 | 7:43 | Bird | Aplonis panayensis | Asian glossy starling | 5 | Heard | | Targeted | |
| 10/7/2022 | 7:43 | Bird | Gracula religiosa | Common hill myna | 3 | Heard | | Targeted | |
| 10/7/2022 | 7:43 | Bird | Psittacula alexandri | Red-breasted parakeet | 3 | Heard | | Targeted | |
| 10/7/2022 | 7:43 | Bird | Psilopogon lineatus | Lineated barbet | 1 | Heard | | Targeted | |
| 10/7/2022 | 7:47 | Bird | Oriolus chinensis | Black-naped oriole | 1 | Heard | | Targeted | |
| 10/7/2022 | 7:49 | Bird | Oriolus chinensis | Black-naped oriole | 1 | Heard | | Targeted | |
| 10/7/2022 | 7:49 | Bird | Dicrurus paradiseus | Greater racket-tailed drongo | 1 | Heard | | Targeted | |
| 10/7/2022 | 7:49 | Bird | Acridotheres javanicus | Javan myna | 10 | Heard | | Targeted | |

| Date | Time (24h) | Taxon | Scientific name | Common name | Quantity | Observation type (seen/heard/caught/scat/other signs) | Photo no. | Survey method (targeted/incidental/point count/trapping) | Remarks |
|---|---|---|---|---|---|---|---|---|---|
| 10/7/2022 | 7:49 | Bird | Psittacula alexandri | Red-breasted parakeet | 3 | Heard | | Targeted | |
| 10/7/2022 | 7:54 | Bird | Picus vittatus | Laced woodpecker | 1 | Heard | | Targeted | |
| 10/7/2022 | 7:54 | Bird | Loriculus galgulus | Blue-crowned hanging-parrot | 1 | Heard | | Targeted | |
| 10/7/2022 | 7:54 | Bird | Nisaetus cirrhatus | Changeable hawk-eagle | 1 | Seen | | Targeted | |
| 10/7/2022 | 8:04 | Bird | Oriolus chinensis | Black-naped oriole | 1 | Heard | | Targeted | |
| 10/7/2022 | 8:04 | Bird | Aplonis panayensis | Asian glossy starling | 5 | Heard | | Targeted | |
| 10/7/2022 | 8:04 | Bird | Acridotheres javanicus | Javan myna | 7 | Heard | | Targeted | |
| 10/7/2022 | 8:04 | Bird | Aerodramus sp. | Swiftlet | 2 | Seen | | Targeted | |
| 10/7/2022 | 8:04 | Bird | Gracula religiosa | Common hill myna | 1 | Seen | | Targeted | |
| 10/7/2022 | 8:04 | Bird | Garrulax leucolophus | White-crested laughingthrush | 3 | Heard | | Targeted | |
| 10/7/2022 | 8:10 | Bird | Orthotomus ruficeps | Ashy tailorbird | 1 | Heard | | Targeted | |
| 10/7/2022 | 8:10 | Bird | Rhipidura javanica | Malaysian pied fantail | 1 | Heard | | Targeted | |
| 10/7/2022 | 8:10 | Bird | Psilopogon lineatus | Lineated barbet | 1 | Seen | | Targeted | |
| 10/7/2022 | 8:10 | Bird | Acridotheres javanicus | Javan myna | 5 | Heard | | Targeted | |
| 10/7/2022 | 8:10 | Bird | Amaurornis phoenicurus | White-breasted waterhen | 1 | Heard | | Targeted | |
| 10/7/2022 | 8:10 | Bird | Psittacula alexandri | Red-breasted parakeet | 2 | Seen | | Targeted | |
| 10/7/2022 | 8:10 | Bird | Aplonis panayensis | Asian glossy starling | 10 | Seen | | Targeted | |
| 10/7/2022 | 8:10 | Bird | Mixornis gularis | Pin-striped tit-babbler | 3 | Heard | | Targeted | |
| 10/7/2022 | 8:10 | Bird | Orthotomus ruficeps | Ashy tailorbird | 1 | Heard | | Targeted | |
| 10/7/2022 | 8:23 | Bird | Pycnonotus goiavier | Yellow-vented bulbul | 1 | Heard | | Targeted | |
| 10/7/2022 | 8:23 | Bird | Oriolus chinensis | Black-naped oriole | 2 | Heard | | Targeted | |
| 10/7/2022 | 8:23 | Bird | Picus vittatus | Laced woodpecker | 2 | Heard | | Targeted | |
| 10/7/2022 | 8:23 | Bird | Halcyon smyrnensis | White-throated kingfisher | 1 | Heard | | Targeted | |
| 10/7/2022 | 8:35 | Bird | Accipiter gularis | Japanese sparrowhawk | 1 | Seen | | Incidental | |
| 10/7/2022 | 9:04 | Bird | Aplonis panayensis | Asian glossy starling | 2 | Heard | | Targeted | |
| 10/7/2022 | 9:08 | Bird | Picus vittatus | Laced woodpecker | 1 | Heard | | Targeted | |
| 10/7/2022 | 9:15 | Bird | Acridotheres javanicus | Javan myna | 1 | Heard | | Targeted | |
| 10/7/2022 | 9:15 | Bird | Aplonis panayensis | Asian glossy starling | 2 | Heard | | Targeted | |
| 10/7/2022 | 9:26 | Bird | Acridotheres javanicus | Javan myna | 3 | Seen | | Targeted | |
| 10/7/2022 | 9:29 | Bird | Anthreptes malacensis | Brown-throated sunbird | 1 | Heard | | Targeted | |
| 10/7/2022 | 9:29 | Bird | Dicrurus paradiseus | Greater racket-tailed drongo | 1 | Heard | | Targeted | |
| 10/7/2022 | 9:29 | Bird | Corvus splendens | House crow | 1 | Heard | | Targeted | |
| 10/7/2022 | 9:33 | Bird | Aerodramus sp. | Swiftlet | 1 | Seen | | Targeted | |
| 10/7/2022 | 9:33 | Bird | Aplonis panayensis | Asian glossy starling | 21 | Seen | | Targeted | |
| 10/7/2022 | 9:36 | Bird | Dinopium javanense | Common flameback | 1 | Heard | | Targeted | |
| 10/7/2022 | 9:38 | Bird | Psittacula alexandri | Red-breasted parakeet | 1 | Heard | | Targeted | |
| 10/7/2022 | 9:38 | Bird | Treron vernans | Pink-necked green pigeon | 1 | Seen | | Targeted | |
| 10/7/2022 | 9:38 | Bird | Oriolus chinensis | Black-naped oriole | 1 | Seen | | Targeted | |
| 10/7/2022 | 9:38 | Bird | Gallus gallus | Red junglefowl | 1 | Heard | | Targeted | |
| 10/7/2022 | 9:42 | Bird | Aplonis panayensis | Asian glossy starling | 30 | Seen | | Targeted | |
| 10/7/2022 | 9:42 | Bird | Oriolus chinensis | Black-naped oriole | 1 | Heard | | Targeted | |
| 10/7/2022 | 9:42 | Bird | Acridotheres javanicus | Javan myna | 5 | Heard | | Targeted | |
| 10/7/2022 | 9:42 | Bird | Eudynamys scolopaceus | Asian koel | 1 | Heard | | Targeted | |
| 10/7/2022 | 9:49 | Bird | Gallus gallus | Red junglefowl | 1 | Heard | | Targeted | |
| 10/7/2022 | 9:49 | Bird | Garrulax leucolophus | White-crested laughingthrush | 3 | Heard | | Targeted | |
| 10/7/2022 | 10:00 | Bird | Psilopogon lineatus | Lineated barbet | 1 | Heard | | Targeted | |
| 10/7/2022 | 10:00 | Bird | Psittacula alexandri | Red-breasted parakeet | 1 | Heard | | Targeted | |
| 10/7/2022 | 10:00 | Bird | Garrulax leucolophus | White-crested laughingthrush | 3 | Heard | | Targeted | |
| 10/7/2022 | 10:04 | Bird | Psittacula alexandri | Red-breasted parakeet | 1 | Heard | | Targeted | |
| 10/7/2022 | 10:04 | Bird | Acridotheres javanicus | Javan myna | 2 | Heard | | Targeted | |
| 10/7/2022 | 10:11 | Bird | Nisaetus cirrhatus | Changeable hawk-eagle | 2 | Heard | | Targeted | |
| 10/21/2022 | 8:12 | Bird | Gallus gallus | Red junglefowl | 1 | Heard | | Targeted | |
| 10/21/2022 | 8:12 | Bird | Psilopogon lineatus | Lineated barbet | 1 | Heard | | Targeted | |
| 10/21/2022 | 8:12 | Bird | Oriolus chinensis | Black-naped oriole | 1 | Heard | | Targeted | |
| 10/21/2022 | 8:12 | Bird | Picus vittatus | Laced woodpecker | 1 | Seen | | Targeted | |
| 10/21/2022 | 8:14 | Bird | Dinopium javanense | Common flameback | 1 | Heard | | Targeted | |
| 10/21/2022 | 8:14 | Bird | Gracula religiosa | Common hill myna | 5 | Seen | | Targeted | |
| 10/21/2022 | 8:14 | Bird | Psittacula alexandri | Red-breasted parakeet | 1 | Heard | | Targeted | |
| 10/21/2022 | 8:14 | Bird | Gracula religiosa | Common hill myna | 1 | Heard | | Targeted | |
| 10/21/2022 | 8:14 | Bird | Aplonis panayensis | Asian glossy starling | 5 | Seen | | Targeted | |
| 10/21/2022 | 8:14 | Bird | Nisaetus cirrhatus | Changeable hawk-eagle | 1 | Seen | | Targeted | |
| 10/21/2022 | 8:14 | Bird | Psittacula sp. | Parakeet | 3 | Heard | | Targeted | |

| Date | Time (24h) | Taxon | Scientific name | Common name | Quantity | Observation type (seen/heard/caught/scat/other signs) | Photo no. | Survey method (targeted/incidental/point count/trapping) | Remarks |
|---|---|---|---|---|---|---|---|---|---|
| 10/21/2022 | 8:19 | Bird | Acridotheres javanicus | Javan myna | 1 | Heard | | Targeted | |
| 10/21/2022 | 8:19 | Bird | Trichoglossus haematodus | Coconut lorikeet | 3 | Heard | | Targeted | |
| 10/21/2022 | 8:19 | Bird | Psittacula alexandri | Red-breasted parakeet | 1 | Heard | | Targeted | |
| 10/21/2022 | 8:19 | Bird | Cacomantis sonneratii | Banded bay cuckoo | 1 | Heard | | Targeted | |
| 10/21/2022 | 8:21 | Bird | Loriculus galgulus | Blue-crowned hanging-parrot | 1 | Heard | | Targeted | |
| 10/21/2022 | 8:21 | Bird | Psittacula longicauda | Long-tailed parakeet | 2 | Heard | | Targeted | |
| 10/21/2022 | 8:21 | Bird | Pycnonotus goiavier | Yellow-vented bulbul | 1 | Heard | | Targeted | |
| 10/21/2022 | 8:26 | Bird | Psittacula alexandri | Red-breasted parakeet | 2 | Seen | | Targeted | |
| 10/21/2022 | 8:26 | Bird | Psilopogon lineatus | Lineated barbet | 1 | Heard | | Targeted | |
| 10/21/2022 | 8:26 | Bird | Pycnonotus zeylanicus | Straw-headed bulbul | 1 | Heard | | Targeted | |
| 10/21/2022 | 8:26 | Bird | Treron vernans | Pink-necked green pigeon | 2 | Seen | | Targeted | |
| 10/21/2022 | 8:29 | Bird | Acridotheres javanicus | Javan myna | 2 | Seen | | Targeted | |
| 10/21/2022 | 8:29 | Bird | Oriolus chinensis | Black-naped oriole | 2 | Heard | | Targeted | |
| 10/21/2022 | 8:29 | Bird | Cinnyris jugularis | Olive-backed sunbird | 3 | Heard | | Targeted | |
| 10/21/2022 | 8:33 | Bird | Psittacula alexandri | Red-breasted parakeet | 3 | Heard | | Targeted | |
| 10/21/2022 | 8:33 | Bird | Pycnonotus goiavier | Yellow-vented bulbul | 2 | Heard | | Targeted | |
| 10/21/2022 | 8:33 | Bird | Aplonis panayensis | Asian glossy starling | 4 | Seen | | Targeted | |
| 10/21/2022 | 8:33 | Bird | Treron vernans | Pink-necked green pigeon | 1 | Seen | | Targeted | |
| 10/21/2022 | 8:33 | Bird | Loriculus galgulus | Blue-crowned hanging-parrot | 1 | Seen | | Targeted | |
| 10/21/2022 | 8:33 | Bird | Hirundo tahitica | Pacific swallow | 1 | Seen | | Targeted | |
| 10/21/2022 | 8:37 | Bird | Collocalia affinis | Plume-toed swiftlet | 30 | Seen | | Targeted | |
| 10/21/2022 | 8:37 | Bird | Merops viridis | Blue-throated bee-eater | 1 | Seen | | Targeted | |
| 10/21/2022 | 8:37 | Bird | Aplonis panayensis | Asian glossy starling | 1 | Seen | | Targeted | |
| 10/21/2022 | 8:37 | Bird | Aegithina tiphia | Common iora | 1 | Heard | | Targeted | |
| 10/21/2022 | 8:41 | Bird | Treron vernans | Pink-necked green pigeon | 1 | Seen | | Targeted | |
| 10/21/2022 | 8:41 | Bird | Acridotheres javanicus | Javan myna | 7 | Seen | | Targeted | |
| 10/21/2022 | 8:41 | Bird | Orthotomus sutorius | Common tailorbird | 1 | Heard | | Targeted | |
| 10/21/2022 | 8:41 | Bird | Vanellus indicus | Red-wattled lapwing | 2 | Seen | | Targeted | |
| 10/21/2022 | 8:41 | Bird | Gallus gallus | Red junglefowl | 1 | Heard | | Targeted | |
| 10/21/2022 | 8:41 | Bird | Pycnonotus zeylanicus | Straw-headed bulbul | 1 | Heard | | Targeted | |
| 10/21/2022 | 8:41 | Bird | Pycnonotus goiavier | Yellow-vented bulbul | 1 | Seen | | Targeted | |
| 10/21/2022 | 8:41 | Bird | Psittacula longicauda | Long-tailed parakeet | 10 | Seen | | Targeted | |
| 10/21/2022 | 8:41 | Bird | Treron vernans | Pink-necked green pigeon | 12 | Seen | | Targeted | |
| 10/21/2022 | 8:46 | Bird | Nisaetus cirrhatus | Changeable hawk-eagle | 1 | Seen | | Targeted | |
| 10/21/2022 | 8:46 | Bird | Anthus rufulus | Paddyfield pipit | 1 | Seen | | Targeted | |
| 10/21/2022 | 8:46 | Bird | Mixornis gularis | Pin-striped tit-babbler | 1 | Heard | | Targeted | |
| 10/21/2022 | 8:46 | Bird | Merops viridis | Blue-throated bee-eater | 2 | Seen | | Targeted | |
| 10/21/2022 | 8:46 | Bird | Nisaetus cirrhatus | Changeable hawk-eagle | 1 | Heard | | Targeted | |
| 10/21/2022 | 8:46 | Bird | Loriculus galgulus | Blue-crowned hanging-parrot | 1 | Heard | | Targeted | |
| 10/21/2022 | 8:46 | Bird | Picus vittatus | Laced woodpecker | 1 | Heard | | Targeted | |
| 10/21/2022 | 8:46 | Bird | Aerodramus sp. | Swiftlet | 13 | Seen | | Targeted | |
| 10/21/2022 | 8:46 | Bird | Orthotomus atrogularis | Dark-necked tailorbird | 1 | Heard | | Targeted | |
| 10/21/2022 | 8:46 | Bird | Psittacula longicauda | Long-tailed parakeet | 1 | Seen | | Targeted | |
| 10/21/2022 | 8:46 | Bird | Aplonis panayensis | Asian glossy starling | 5 | Seen | | Targeted | |
| 10/21/2022 | 8:46 | Bird | Acridotheres javanicus | Javan myna | 3 | Seen | | Targeted | |
| 10/21/2022 | 8:46 | Bird | Lalage nigra | Pied triller | 2 | Seen | | Targeted | |
| 10/21/2022 | 8:58 | Bird | Aplonis panayensis | Asian glossy starling | 4 | Seen | | Targeted | |
| 10/21/2022 | 8:58 | Bird | Loriculus galgulus | Blue-crowned hanging-parrot | 1 | Seen | | Targeted | |
| 10/21/2022 | 8:58 | Bird | Pycnonotus goiavier | Yellow-vented bulbul | 3 | Seen | | Targeted | |
| 10/21/2022 | 8:58 | Bird | Psilopogon lineatus | Lineated barbet | 1 | Heard | | Targeted | |
| 10/21/2022 | 8:58 | Bird | Treron vernans | Pink-necked green pigeon | 2 | Seen | | Targeted | |
| 10/21/2022 | 8:58 | Bird | Pericrocotus divaricatus | Ashy minivet | 6 | Seen | | Targeted | |
| 10/21/2022 | 8:58 | Bird | Yungipicus moluccensis | Sunda pygmy woodpecker | 1 | Seen | | Targeted | |
| 10/21/2022 | 9:04 | Bird | Dinopium javanense | Common flameback | 1 | Heard | | Targeted | |
| 10/21/2022 | 9:06 | Bird | Amaurornis phoenicurus | White-breasted waterhen | 1 | Seen | | Targeted | |
| 10/21/2022 | 9:06 | Bird | Psittacula longicauda | Long-tailed parakeet | 4 | Seen | | Targeted | |
| 10/21/2022 | 9:06 | Bird | Apus pacificus | Pacific swift | 1 | Seen | | Targeted | |
| 10/21/2022 | 9:06 | Bird | Treron vernans | Pink-necked green pigeon | 1 | Seen | | Targeted | |
| 10/21/2022 | 9:06 | Bird | Oriolus chinensis | Black-naped oriole | 1 | Heard | | Targeted | |
| 10/21/2022 | 9:06 | Bird | Treron vernans | Pink-necked green pigeon | 1 | Heard | | Targeted | |
| 10/31/2022 | 7:13 | Bird | Aplonis panayensis | Asian glossy starling | 4 | Seen | | Targeted | |
| 10/31/2022 | 7:13 | Bird | Aerodramus sp. | Swiftlet | 1 | Seen | | Targeted | |

| Date | Time (24h) | Taxon | Scientific name | Common name | Quantity | Observation type (seen/heard/caught/scat/other signs) | Photo no. | Survey method (targeted/incidental/point count/trapping) | Remarks |
|---|---|---|---|---|---|---|---|---|---|
| 10/31/2022 | 7:15 | Bird | Psittacula alexandri | Red-breasted parakeet | 1 | Heard | | Targeted | |
| 10/31/2022 | 7:18 | Bird | Orthotomus atrogularis | Dark-necked tailorbird | 1 | Heard | | Targeted | |
| 10/31/2022 | 7:18 | Bird | Garrulax leucolophus | White-crested laughingthrush | 2 | Heard | | Targeted | |
| 10/31/2022 | 7:18 | Bird | Aplonis panayensis | Asian glossy starling | 1 | Seen | | Targeted | |
| 10/31/2022 | 7:18 | Bird | Ketupa ketupu | Buffy fish owl | 1 | Seen | | Incidental | |
| 10/31/2022 | 7:18 | Bird | Dicaeum cruentatum | Scarlet-backed flowerpecker | 1 | Heard | | Incidental | |
| 10/31/2022 | 7:18 | Bird | Merops viridis | Blue-throated bee-eater | 1 | Heard | | Incidental | |
| 10/31/2022 | 7:24 | Bird | Picus vittatus | Laced woodpecker | 1 | Heard | | Incidental | |
| 10/31/2022 | 7:28 | Bird | Dicrurus paradiseus | Greater racket-tailed drongo | 1 | Heard | | Targeted | |
| 10/31/2022 | 7:31 | Bird | Treron vernans | Pink-necked green pigeon | 10 | Seen | | Targeted | |
| 10/31/2022 | 7:31 | Bird | Aplonis panayensis | Asian glossy starling | 10 | Seen | | Targeted | |
| 10/31/2022 | 7:31 | Bird | Aplonis panayensis | Asian glossy starling | 5 | Heard | | Targeted | |
| 10/31/2022 | 7:33 | Bird | Acridotheres javanicus | Javan myna | 5 | Heard | | Targeted | |
| 10/31/2022 | 7:33 | Bird | Eurystomus orientalis | Oriental dollarbird | 1 | Heard | | Targeted | |
| 10/31/2022 | 7:33 | Bird | Psittacula alexandri | Red-breasted parakeet | 1 | Heard | | Targeted | |
| 10/31/2022 | 7:38 | Bird | Aegithina tiphia | Common iora | 1 | Heard | | Targeted | |
| 10/31/2022 | 7:46 | Bird | Aplonis panayensis | Asian glossy starling | 10 | Heard | | Targeted | |
| 10/31/2022 | 7:46 | Bird | Garrulax leucolophus | White-crested laughingthrush | 1 | Heard | | Targeted | |
| 10/31/2022 | 7:46 | Bird | Muscicapa dauurica | Asian brown flycatcher | 1 | Heard | | Targeted | |
| 10/31/2022 | 7:52 | Bird | Acridotheres javanicus | Javan myna | 2 | Heard | | Targeted | |
| 10/31/2022 | 7:59 | Bird | Garrulax leucolophus | White-crested laughingthrush | 1 | Seen | | Targeted | |
| 10/31/2022 | 8:02 | Bird | Acridotheres javanicus | Javan myna | 2 | Seen | | Targeted | |
| 10/31/2022 | 8:05 | Bird | Aerodramus sp. | Swiftlet | 5 | Seen | | Targeted | |
| 10/31/2022 | 8:15 | Bird | Acridotheres javanicus | Javan myna | 1 | Heard | | Targeted | |
| 10/31/2022 | 8:15 | Bird | Aplonis panayensis | Asian glossy starling | 1 | Heard | | Targeted | |
| 10/31/2022 | 8:18 | Bird | Aerodramus sp. | Swiftlet | 1 | Seen | | Targeted | |
| 10/31/2022 | 8:18 | Bird | Treron vernans | Pink-necked green pigeon | 1 | Seen | | Targeted | |
| 10/31/2022 | 8:27 | Bird | Psittacula alexandri | Red-breasted parakeet | 2 | Seen | | Targeted | |
| 10/31/2022 | 8:27 | Bird | Acridotheres javanicus | Javan myna | 1 | Seen | | Targeted | |
| 10/31/2022 | 8:27 | Bird | Aerodramus sp. | Swiftlet | 1 | Seen | | Targeted | |
| 10/31/2022 | 8:30 | Bird | Lanius cristatus | Brown shrike | 1 | Seen | | Targeted | |
| 10/31/2022 | 8:30 | Bird | Aegithina tiphia | Common iora | 1 | Seen | | Targeted | |
| 10/31/2022 | 8:30 | Bird | Oriolus chinensis | Black-naped oriole | 1 | Heard | | Targeted | |
| 10/31/2022 | 8:30 | Bird | Pycnonotus goiavier | Yellow-vented bulbul | 2 | Seen | | Targeted | |
| 10/31/2022 | 8:30 | Bird | Aplonis panayensis | Asian glossy starling | 1 | Seen | | Targeted | |
| 10/31/2022 | 8:30 | Bird | Acridotheres javanicus | Javan myna | 3 | Seen | | Targeted | |
| 10/31/2022 | 8:32 | Bird | Muscicapa dauurica | Asian brown flycatcher | 1 | Heard | | Targeted | |
| 10/31/2022 | 8:32 | Bird | Treron vernans | Pink-necked green pigeon | 6 | Seen | | Targeted | |
| 10/31/2022 | 8:32 | Bird | Todiramphus chloris | Collared kingfisher | 1 | Seen | | Targeted | |
| 10/31/2022 | 8:35 | Bird | Treron vernans | Pink-necked green pigeon | 16 | Seen | | Targeted | |
| 10/31/2022 | 8:35 | Bird | Aerodramus sp. | Swiftlet | 10 | Seen | | Targeted | |
| 10/31/2022 | 8:35 | Bird | Corvus splendens | House crow | 1 | Seen | | Targeted | |
| 10/31/2022 | 8:35 | Bird | Lanius sp. | Shrike | 1 | Heard | | Targeted | |
| 10/31/2022 | 8:35 | Bird | Hirundo tahitica | Pacific swallow | 1 | Seen | | Targeted | |
| 10/31/2022 | 8:35 | Bird | Cinnyris jugularis | Olive-backed sunbird | 1 | Heard | | Targeted | |
| 11/24/2022 | 8:24 | Bird | Dicrurus paradiseus | Greater racket-tailed drongo | 1 | Heard | | Targeted | |
| 11/24/2022 | 8:24 | Bird | Psilopogon lineatus | Lineated barbet | 1 | Heard | | Targeted | |
| 11/24/2022 | 8:27 | Bird | Garrulax leucolophus | White-crested laughingthrush | 2 | Heard | | Targeted | |
| 11/24/2022 | 8:27 | Bird | Aplonis panayensis | Asian glossy starling | 10 | Heard | | Targeted | |
| 11/24/2022 | 8:27 | Bird | Aerodramus sp. | Swiftlet | 1 | Seen | | Targeted | |
| 11/24/2022 | 8:31 | Bird | Dicrurus paradiseus | Greater racket-tailed drongo | 2 | Heard | | Targeted | |
| 11/24/2022 | 8:35 | Bird | Todiramphus chloris | Collared kingfisher | 1 | Heard | | Targeted | |
| 11/24/2022 | 8:35 | Bird | Acridotheres javanicus | Javan myna | 3 | Heard | | Targeted | |
| 11/24/2022 | 8:46 | Bird | Garrulax leucolophus | White-crested laughingthrush | 2 | Heard | | Targeted | |
| 11/24/2022 | 8:46 | Bird | Aplonis panayensis | Asian glossy starling | 5 | Heard | | Targeted | |
| 11/24/2022 | 8:46 | Bird | Garrulax leucolophus | White-crested laughingthrush | 2 | Heard | | Targeted | |
| 11/24/2022 | 8:46 | Bird | Acridotheres javanicus | Javan myna | 1 | Heard | | Targeted | |
| 11/24/2022 | 8:46 | Bird | Aethopyga siparaja | Crimson sunbird | 1 | Heard | | Targeted | |
| 11/24/2022 | 8:53 | Bird | Aplonis panayensis | Asian glossy starling | 1 | Heard | | Targeted | |
| 11/24/2022 | 8:59 | Bird | Dinopium javanense | Common flameback | 1 | Heard | | Targeted | |
| 11/24/2022 | 8:59 | Bird | Dinopium javanense | Common flameback | 1 | Seen | | Targeted | |
| 11/24/2022 | 8:59 | Bird | Treron vernans | Pink-necked green pigeon | 1 | Seen | | Targeted | |

| Date | Time (24h) | Taxon | Scientific name | Common name | Quantity | Observation type (seen/heard/caught/scat/other signs) | Photo no. | Survey method (targeted/incidental/point count/trapping) | Remarks |
|---|---|---|---|---|---|---|---|---|---|
| 11/24/2022 | 8:59 | Bird | Garrulax leucolophus | White-crested laughingthrush | 3 | Heard | | Targeted | |
| 11/24/2022 | 9:03 | Bird | Nisaetus cirrhatus | Changeable hawk-eagle | 1 | Heard | | Targeted | |
| 11/24/2022 | 9:24 | Bird | Orthotomus sutorius | Common tailorbird | 1 | Heard | | Targeted | |
| 11/24/2022 | 9:24 | Bird | Aerodramus sp. | Swiftlet | 1 | Seen | | Targeted | |
| 11/24/2022 | 9:24 | Bird | Acridotheres javanicus | Javan myna | 1 | Heard | | Targeted | |
| 11/24/2022 | 9:15 | Bird | Anthreptes malacensis | Brown-throated sunbird | 1 | Heard | | Targeted | |
| 11/24/2022 | 9:15 | Bird | Psilopogon lineatus | Lineated barbet | 1 | Heard | | Targeted | |
| 11/24/2022 | 9:20 | Bird | Oriolus chinensis | Black-naped oriole | 1 | Heard | | Targeted | |
| 11/24/2022 | 9:20 | Bird | Acridotheres javanicus | Javan myna | 3 | Heard | | Targeted | |
| 11/24/2022 | 9:23 | Bird | Aplonis panayensis | Asian glossy starling | 5 | Heard | | Targeted | |
| 11/24/2022 | 9:40 | Bird | Aplonis panayensis | Asian glossy starling | 3 | Heard | | Targeted | |
| 11/24/2022 | 9:40 | Bird | Acridotheres javanicus | Javan myna | 3 | Heard | | Targeted | |
| 11/24/2022 | 9:46 | Reptile | Naja sumatrana | Equatorial spitting cobra | 1 | Seen | | Incidental | |
| 11/24/2022 | 9:46 | Bird | Aplonis panayensis | Asian glossy starling | 3 | Heard | | Targeted | |
| 11/24/2022 | 9:46 | Bird | Acridotheres javanicus | Javan myna | 3 | Heard | | Targeted | |
| 11/24/2022 | 9:49 | Bird | Ardea cinerea | Grey heron | 1 | Seen | | Targeted | |
| 11/24/2022 | 9:49 | Bird | Aerodramus sp. | Swiftlet | 3 | Seen | | Targeted | |
| 11/24/2022 | 9:53 | Bird | Oriolus chinensis | Black-naped oriole | 1 | Heard | | Targeted | |
| 11/26/2022 | 7:32 | Bird | Phylloscopus borealis | Arctic warbler | 1 | Heard | | Targeted | |
| 11/26/2022 | 7:32 | Bird | Pycnonotus goiavier | Yellow-vented bulbul | 1 | Seen | | Targeted | |
| 11/26/2022 | 7:32 | Bird | Treron vernans | Pink-necked green pigeon | 2 | Seen | | Targeted | |
| 11/26/2022 | 7:32 | Bird | Aerodramus sp. | Swiftlet | 1 | Seen | | Targeted | |
| 11/26/2022 | 7:36 | Bird | Acridotheres javanicus | Javan myna | 3 | Seen | | Targeted | |
| 11/26/2022 | 7:39 | Bird | Acridotheres javanicus | Javan myna | 1 | Seen | | Targeted | |
| 11/26/2022 | 7:39 | Bird | Dicaeum cruentatum | Scarlet-backed flowerpecker | 1 | Heard | | Targeted | |
| 11/26/2022 | 7:39 | Bird | Dinopium javanense | Common flameback | 1 | Seen | | Targeted | |
| 11/26/2022 | 7:39 | Bird | Aplonis panayensis | Asian glossy starling | 1 | Heard | | Targeted | |
| 11/26/2022 | 7:39 | Bird | Oriolus chinensis | Black-naped oriole | 1 | Heard | | Targeted | |
| 11/26/2022 | 7:39 | Bird | Phylloscopus borealis | Arctic warbler | 1 | Heard | | Targeted | |
| 11/26/2022 | 7:43 | Bird | Treron vernans | Pink-necked green pigeon | 1 | Seen | | Targeted | |
| 11/26/2022 | 7:45 | Bird | Oriolus chinensis | Black-naped oriole | 1 | Heard | | Targeted | |
| 11/26/2022 | 7:45 | Bird | Acridotheres javanicus | Javan myna | 1 | Heard | | Targeted | |
| 11/26/2022 | 7:45 | Bird | Treron vernans | Pink-necked green pigeon | 2 | Seen | | Targeted | |
| 11/26/2022 | 7:45 | Bird | Pycnonotus zeylanicus | Straw-headed bulbul | 1 | Heard | | Targeted | |
| 11/26/2022 | 7:50 | Bird | Acridotheres javanicus | Javan myna | 4 | Heard | | Targeted | |
| 11/26/2022 | 7:50 | Bird | Aplonis panayensis | Asian glossy starling | 10 | Seen | | Targeted | |
| 11/26/2022 | 7:50 | Bird | Spilopelia chinensis | Spotted dove | 1 | Seen | | Targeted | |
| 11/26/2022 | 7:57 | Bird | Oriolus chinensis | Black-naped oriole | 1 | Heard | | Targeted | |
| 11/26/2022 | 7:57 | Bird | Eudynamys scolopaceus | Asian koel | 1 | Heard | | Targeted | |
| 11/26/2022 | 7:57 | Bird | Psilopogon lineatus | Lineated barbet | 1 | Heard | | Targeted | |
| 11/26/2022 | 7:57 | Bird | Anthreptes malacensis | Brown-throated sunbird | 1 | Heard | | Targeted | |
| 11/26/2022 | 7:57 | Bird | Pycnonotus goiavier | Yellow-vented bulbul | 1 | Heard | | Targeted | |
| 11/26/2022 | 7:57 | Bird | Aplonis panayensis | Asian glossy starling | 2 | Heard | | Targeted | |
| 11/26/2022 | 8:00 | Bird | Pycnonotus zeylanicus | Straw-headed bulbul | 3 | Heard | | Targeted | |
| 11/26/2022 | 8:00 | Bird | Dicaeum cruentatum | Scarlet-backed flowerpecker | 1 | Heard | | Targeted | |
| 11/26/2022 | 8:00 | Bird | Orthotomus atrogularis | Dark-necked tailorbird | 1 | Heard | | Targeted | |
| 11/26/2022 | 8:00 | Bird | Aplonis panayensis | Asian glossy starling | 3 | Heard | | Targeted | |
| 11/26/2022 | 8:00 | Bird | Aplonis panayensis | Asian glossy starling | 2 | Seen | | Targeted | |
| 11/26/2022 | 8:05 | Bird | Gallus gallus | Red junglefowl | 1 | Heard | | Targeted | |
| 11/26/2022 | 8:05 | Butterfly | Amathusia phidippus phidippus | Palm king | 1 | Seen | | Incidental | |
| 11/26/2022 | 8:05 | Bird | Aplonis panayensis | Asian glossy starling | 20 | Seen | | Targeted | |
| 11/26/2022 | 8:05 | Bird | Acridotheres javanicus | Javan myna | 3 | Heard | | Targeted | |
| 11/26/2022 | 8:05 | Bird | Todiramphus chloris | Collared kingfisher | 1 | Heard | | Targeted | |
| 11/26/2022 | 8:05 | Bird | Treron vernans | Pink-necked green pigeon | 10 | Seen | | Targeted | |
| 11/26/2022 | 8:05 | Bird | Muscicapa dauurica | Asian brown flycatcher | 1 | Heard | | Targeted | |
| 11/26/2022 | 8:05 | Bird | Cinnyris jugularis | Olive-backed sunbird | 1 | Heard | | Targeted | |
| 11/26/2022 | 8:23 | Bird | Aerodramus sp. | Swiftlet | 3 | Seen | | Targeted | |
| 11/26/2022 | 8:23 | Bird | Unidentified Nectariniidae | Sunbird | 1 | Heard | | Targeted | |
| 11/26/2022 | 8:29 | Bird | Eudynamys scolopaceus | Asian koel | 1 | Heard | | Targeted | |
| 11/26/2022 | 8:29 | Bird | Pycnonotus goiavier | Yellow-vented bulbul | 3 | Seen | | Targeted | |
| 11/26/2022 | 8:29 | Bird | Treron vernans | Pink-necked green pigeon | 6 | Seen | | Targeted | |
| 11/26/2022 | 8:29 | Bird | Aplonis panayensis | Asian glossy starling | 4 | Seen | | Targeted | |

| Date | Time (24h) | Taxon | Scientific name | Common name | Quantity | Observation type (seen/heard/caught/scat/other signs) | Photo no. | Survey method (targeted/incidental/point count/trapping) | Remarks |
|---|---|---|---|---|---|---|---|---|---|
| 11/26/2022 | 8:29 | Bird | Acridotheres javanicus | Javan myna | 1 | Heard | | Targeted | |
| 11/26/2022 | 8:29 | Bird | Psilopogon lineatus | Lineated barbet | 1 | Heard | | Targeted | |
| 11/26/2022 | 8:29 | Bird | Oriolus chinensis | Black-naped oriole | 1 | Seen | | Targeted | |
| 11/26/2022 | 8:29 | Bird | Aerodramus sp. | Swiftlet | 1 | Seen | | Targeted | |
| 11/26/2022 | 8:42 | Bird | Cacomantis sonneratii | Banded bay cuckoo | 1 | Heard | | Incidental | |
| 11/26/2022 | 9:16 | Bird | Oriolus chinensis | Black-naped oriole | 1 | Heard | | Targeted | |
| 11/26/2022 | 9:16 | Bird | Acridotheres javanicus | Javan myna | 5 | Heard | | Targeted | |
| 11/26/2022 | 9:16 | Bird | Aplonis panayensis | Asian glossy starling | 5 | Heard | | Targeted | |
| 11/26/2022 | 9:16 | Bird | Psilopogon lineatus | Lineated barbet | 1 | Heard | | Targeted | |
| 11/26/2022 | 9:16 | Bird | Pycnonotus goiavier | Yellow-vented bulbul | 1 | Heard | | Targeted | |
| 11/26/2022 | 9:18 | Bird | Merops sp. | Bee-eater | 2 | Heard | | Targeted | |
| 11/26/2022 | 9:18 | Bird | Psittacula longicauda | Long-tailed parakeet | 1 | Heard | | Targeted | |
| 11/26/2022 | 9:18 | Bird | Dicrurus paradiseus | Greater racket-tailed drongo | 1 | Seen | | Targeted | |
| 11/26/2022 | 9:18 | Bird | Oriolus chinensis | Black-naped oriole | 1 | Heard | | Targeted | |
| 11/26/2022 | 9:18 | Bird | Picus vittatus | Laced woodpecker | 2 | Seen | | Targeted | |
| 11/26/2022 | 9:18 | Bird | Aegithina tiphia | Common iora | 1 | Heard | | Targeted | |
| 11/26/2022 | 9:22 | Bird | Nisaetus cirrhatus | Changeable hawk-eagle | 1 | Seen | | Targeted | |
| 11/26/2022 | 9:22 | Bird | Psilopogon haemacephalus | Coppersmith barbet | 2 | Seen | | Targeted | |
| 11/26/2022 | 9:22 | Bird | Garrulax leucolophus | White-crested laughingthrush | 3 | Heard | | Targeted | |
| 11/26/2022 | 9:22 | Bird | Merops viridis | Blue-throated bee-eater | 1 | Seen | | Targeted | |
| 11/26/2022 | 9:22 | Bird | Cinnyris jugularis | Olive-backed sunbird | 3 | Heard | | Targeted | |
| 11/26/2022 | 9:29 | Bird | Psittacula sp. | Parakeet | 1 | Heard | | Targeted | |
| 11/26/2022 | 9:29 | Bird | Acridotheres javanicus | Javan myna | 1 | Seen | | Targeted | |
| 11/26/2022 | 9:29 | Bird | Psilopogon lineatus | Lineated barbet | 1 | Heard | | Targeted | |
| 11/26/2022 | 9:29 | Bird | Pericrocotus divaricatus | Ashy minivet | 2 | Heard | | Targeted | |
| 11/26/2022 | 9:29 | Bird | Aplonis panayensis | Asian glossy starling | 5 | Heard | | Targeted | |
| 11/26/2022 | 9:29 | Bird | Dicrurus paradiseus | Greater racket-tailed drongo | 2 | Seen | | Targeted | |
| 11/26/2022 | 9:29 | Bird | Cinnyris jugularis | Olive-backed sunbird | 2 | Heard | | Targeted | |
| 11/26/2022 | 9:29 | Bird | Dicaeum cruentatum | Scarlet-backed flowerpecker | 1 | Heard | | Targeted | |
| 11/26/2022 | 9:29 | Bird | Aegithina tiphia | Common iora | 1 | Seen | | Targeted | |
| 11/26/2022 | 9:34 | Bird | Merops viridis | Blue-throated bee-eater | 5 | Seen | | Targeted | |
| 11/26/2022 | 9:34 | Bird | Orthotomus sutorius | Common tailorbird | 1 | Heard | | Targeted | |
| 11/26/2022 | 9:34 | Bird | Acridotheres javanicus | Javan myna | 6 | Heard | | Targeted | |
| 11/26/2022 | 9:34 | Bird | Anthreptes malacensis | Brown-throated sunbird | 1 | Seen | | Targeted | |
| 11/26/2022 | 9:34 | Bird | Halcyon smyrnensis | White-throated kingfisher | 2 | Seen | | Targeted | |
| 11/26/2022 | 9:34 | Bird | Pycnonotus goiavier | Yellow-vented bulbul | 1 | Heard | | Targeted | |
| 11/26/2022 | 9:34 | Bird | Aplonis panayensis | Asian glossy starling | 5 | Seen | | Targeted | |
| 11/26/2022 | 9:34 | Bird | Hirundo sp. | Swift | 1 | Seen | | Targeted | |
| 11/26/2022 | 9:34 | Bird | Aerodramus sp. | Swiftlet | 8 | Seen | | Targeted | |
| 11/26/2022 | 9:34 | Bird | Orthotomus atrogularis | Dark-necked tailorbird | 1 | Heard | | Targeted | |
| 11/26/2022 | 9:34 | Bird | Dinopium javanense | Common flameback | 1 | Heard | | Targeted | |
| 11/26/2022 | 9:34 | Bird | Pericrocotus divaricatus | Ashy minivet | 1 | Seen | | Targeted | |
| 11/26/2022 | 9:34 | Bird | Eurystomus orientalis | Oriental dollarbird | 1 | Heard | | Targeted | |
| 11/26/2022 | 9:34 | Bird | Loriculus galgulus | Blue-crowned hanging-parrot | 1 | Seen | | Targeted | |
| 11/26/2022 | 9:51 | Bird | Acridotheres javanicus | Javan myna | 1 | Seen | | Targeted | |
| 11/26/2022 | 9:54 | Bird | Psittacula longicauda | Long-tailed parakeet | 1 | Heard | | Targeted | |
| 11/26/2022 | 9:54 | Bird | Oriolus chinensis | Black-naped oriole | 1 | Heard | | Targeted | |
| 11/26/2022 | 9:58 | Bird | Ficedula zanthopygia | Yellow-rumped flycatcher | 1 | Heard | | Targeted | |
| 11/26/2022 | 9:58 | Bird | Treron vernans | Pink-necked green pigeon | 1 | Heard | | Targeted | |
| 11/26/2022 | 9:58 | Bird | Nisaetus cirrhatus | Changeable hawk-eagle | 1 | Heard | | Targeted | |
| 11/26/2022 | 9:58 | Bird | Oriolus chinensis | Black-naped oriole | 1 | Heard | | Targeted | |
| 11/26/2022 | 9:58 | Bird | Cinnyris jugularis | Olive-backed sunbird | 1 | Heard | | Targeted | |
| 11/26/2022 | 9:58 | Bird | Aplonis panayensis | Asian glossy starling | 1 | Heard | | Targeted | |
| 11/26/2022 | 9:58 | Bird | Merops sp. | Bee-eater | 1 | Heard | | Targeted | |
| 11/26/2022 | 9:58 | Bird | Aegithina tiphia | Common iora | 1 | Heard | | Targeted | |
| 11/26/2022 | 9:58 | Bird | Orthotomus atrogularis | Dark-necked tailorbird | 1 | Heard | | Targeted | |
| 11/26/2022 | 10:07 | Bird | Merops sp. | Bee-eater | 1 | Seen | | Targeted | |
| 11/26/2022 | 10:10 | Bird | Merops viridis | Blue-throated bee-eater | 2 | Seen | | Targeted | |
| 11/26/2022 | 10:10 | Bird | Aerodramus sp. | Swiftlet | 3 | Heard | | Targeted | |
| 11/26/2022 | 10:10 | Bird | Mixornis gularis | Pin-striped tit-babbler | 1 | Heard | | Targeted | |
| 11/26/2022 | 10:10 | Bird | Acridotheres javanicus | Javan myna | 1 | Seen | | Targeted | |
| 11/26/2022 | 10:10 | Bird | Hirundo tahitica | Pacific swallow | 1 | Seen | | Targeted | |

| Date | Time (24h) | Taxon | Scientific name | Common name | Quantity | Observation type (seen/heard/caught/scat/other signs) | Photo no. | Survey method (targeted/incidental/point count/trapping) | Remarks |
|---|---|---|---|---|---|---|---|---|---|
| 11/26/2022 | 10:10 | Bird | Dinopium javanense | Common flameback | 1 | Heard | | Targeted | |
| 11/26/2022 | 10:10 | Bird | Pycnonotus goiavier | Yellow-vented bulbul | 1 | Seen | | Targeted | |
| 11/26/2022 | 10:10 | Bird | Aegithina tiphia | Common iora | 1 | Heard | | Targeted | |
| 11/26/2022 | 10:10 | Bird | Psilopogon lineatus | Lineated barbet | 1 | Heard | | Targeted | |
| 11/26/2022 | 10:10 | Bird | Pericrocotus divaricatus | Ashy minivet | 2 | Heard | | Targeted | |
| 11/26/2022 | 10:10 | Bird | Nisaetus cirrhatus | Changeable hawk-eagle | 1 | Seen | | Targeted | |
| 11/26/2022 | 10:17 | Bird | Treron vernans | Pink-necked green pigeon | 1 | Seen | | Targeted | |
| 11/26/2022 | 10:17 | Bird | Orthotomus sutorius | Common tailorbird | 1 | Heard | | Targeted | |
| 11/29/2022 | 7:55 | Bird | Garrulax leucolophus | White-crested laughingthrush | 3 | Heard | | Targeted | |
| 11/29/2022 | 7:55 | Bird | Aplonis panayensis | Asian glossy starling | 1 | Heard | | Targeted | |
| 11/29/2022 | 7:55 | Bird | Treron vernans | Pink-necked green pigeon | 1 | Seen | | Targeted | |
| 11/29/2022 | 7:55 | Bird | Psittacula longicauda | Long-tailed parakeet | 1 | Heard | | Targeted | |
| 11/29/2022 | 8:00 | Bird | Dicaeum cruentatum | Scarlet-backed flowerpecker | 1 | Heard | | Targeted | |
| 11/29/2022 | 8:00 | Bird | Picus vittatus | Laced woodpecker | 1 | Heard | | Targeted | |
| 11/29/2022 | 8:00 | Bird | Acridotheres javanicus | Javan myna | 1 | Heard | | Targeted | |
| 11/29/2022 | 8:10 | Bird | Todiramphus chloris | Collared kingfisher | 1 | Heard | | Targeted | |
| 11/29/2022 | 8:10 | Bird | Merops viridis | Blue-throated bee-eater | 1 | Seen | | Targeted | |
| 11/29/2022 | 8:10 | Bird | Treron vernans | Pink-necked green pigeon | 1 | Seen | | Targeted | |
| 11/29/2022 | 8:10 | Bird | Oriolus chinensis | Black-naped oriole | 2 | Heard | | Targeted | |
| 11/29/2022 | 8:10 | Bird | Psittacula longicauda | Long-tailed parakeet | 1 | Seen | | Targeted | |
| 11/29/2022 | 8:10 | Bird | Aplonis panayensis | Asian glossy starling | 3 | Heard | | Targeted | |
| 11/29/2022 | 8:10 | Bird | Dicaeum cruentatum | Scarlet-backed flowerpecker | 1 | Heard | | Targeted | |
| 11/29/2022 | 8:10 | Bird | Ficedula zanthopygia | Yellow-rumped flycatcher | 1 | Heard | | Targeted | |
| 11/29/2022 | 8:10 | Bird | Eurystomus orientalis | Oriental dollarbird | 2 | Heard | | Targeted | |
| 11/29/2022 | 8:13 | Bird | Pycnonotus goiavier | Yellow-vented bulbul | 1 | Heard | | Targeted | |
| 11/29/2022 | 8:13 | Bird | Psittacula longicauda | Long-tailed parakeet | 2 | Heard | | Targeted | |
| 11/29/2022 | 8:13 | Bird | Anthreptes malacensis | Brown-throated sunbird | 1 | Seen | | Targeted | |
| 11/29/2022 | 8:13 | Bird | Oriolus chinensis | Black-naped oriole | 1 | Heard | | Targeted | |
| 11/29/2022 | 8:13 | Bird | Dicaeum cruentatum | Scarlet-backed flowerpecker | 1 | Heard | | Targeted | |
| 11/29/2022 | 8:18 | Bird | Aegithina tiphia | Common iora | 1 | Heard | | Targeted | |
| 11/29/2022 | 8:18 | Bird | Pycnonotus goiavier | Yellow-vented bulbul | 1 | Heard | | Targeted | |
| 11/29/2022 | 8:18 | Bird | Aplonis panayensis | Asian glossy starling | 1 | Seen | | Targeted | |
| 11/29/2022 | 8:18 | Bird | Aerodramus sp. | Swiftlet | 1 | Seen | | Targeted | |
| 11/29/2022 | 8:18 | Bird | Acridotheres javanicus | Javan myna | 1 | Heard | | Targeted | |
| 11/29/2022 | 8:33 | Bird | Psilopogon lineatus | Lineated barbet | 1 | Seen | | Targeted | |
| 11/29/2022 | 8:33 | Bird | Garrulax leucolophus | White-crested laughingthrush | 2 | Heard | | Targeted | |
| 11/29/2022 | 8:33 | Bird | Gallus gallus | Red junglefowl | 1 | Heard | | Targeted | |
| 11/29/2022 | 8:36 | Bird | Acridotheres javanicus | Javan myna | 1 | Heard | | Targeted | |
| 11/29/2022 | 8:36 | Bird | Psittacula alexandri | Red-breasted parakeet | 1 | Heard | | Targeted | |
| 11/29/2022 | 8:36 | Bird | Oriolus chinensis | Black-naped oriole | 1 | Heard | | Targeted | |
| 11/29/2022 | 8:40 | Bird | Aplonis panayensis | Asian glossy starling | 5 | Heard | | Targeted | |
| 11/29/2022 | 8:40 | Bird | Pycnonotus goiavier | Yellow-vented bulbul | 1 | Heard | | Targeted | |
| 11/29/2022 | 8:40 | Bird | Aerodramus sp. | Swiftlet | 4 | Seen | | Targeted | |
| 11/29/2022 | 8:40 | Bird | Loriculus galgulus | Blue-crowned hanging-parrot | 1 | Heard | | Targeted | |
| 11/29/2022 | 8:46 | Bird | Aplonis panayensis | Asian glossy starling | 2 | Seen | | Targeted | |
| 11/29/2022 | 8:46 | Bird | Aerodramus sp. | Swiftlet | 10 | Seen | | Targeted | |
| 11/29/2022 | 8:55 | Bird | Oriolus chinensis | Black-naped oriole | 3 | Heard | | Targeted | |
| 11/29/2022 | 8:55 | Bird | Dinopium javanense | Common flameback | 1 | Heard | | Targeted | |
| 11/29/2022 | 9:03 | Bird | Aegithina tiphia | Common iora | 1 | Heard | | Targeted | |
| 11/29/2022 | 9:03 | Bird | Oriolus chinensis | Black-naped oriole | 1 | Seen | | Targeted | |
| 11/29/2022 | 9:03 | Bird | Aerodramus sp. | Swiftlet | 2 | Seen | | Targeted | |
| 11/29/2022 | 9:03 | Bird | Acridotheres javanicus | Javan myna | 3 | Heard | | Targeted | |
| 11/29/2022 | 9:03 | Bird | Aplonis panayensis | Asian glossy starling | 1 | Heard | | Targeted | |
| 11/29/2022 | 9:03 | Bird | Aplonis panayensis | Asian glossy starling | 1 | Seen | | Targeted | |
| 11/29/2022 | 9:20 | Bird | Dinopium javanense | Common flameback | 1 | Heard | | Targeted | |
| 11/29/2022 | 9:20 | Bird | Treron vernans | Pink-necked green pigeon | 2 | Seen | | Targeted | |
| 11/29/2022 | 9:20 | Bird | Gallus gallus | Red junglefowl | 1 | Heard | | Targeted | |
| 11/29/2022 | 9:24 | Bird | Anthreptes malacensis | Brown-throated sunbird | 1 | Heard | | Targeted | |
| 11/29/2022 | 9:24 | Bird | Aplonis panayensis | Asian glossy starling | 6 | Seen | | Targeted | |
| 11/29/2022 | 9:24 | Bird | Aerodramus sp. | Swiftlet | 1 | Seen | | Targeted | |
| 11/29/2022 | 9:24 | Bird | Garrulax leucolophus | White-crested laughingthrush | 3 | Heard | | Targeted | |
| 11/29/2022 | 9:24 | Bird | Treron vernans | Pink-necked green pigeon | 1 | Seen | | Targeted | |

| Date | Time (24h) | Taxon | Scientific name | Common name | Quantity | Observation type (seen/heard/caught/scat/other signs) | Photo no. | Survey method (targeted/incidental/point count/trapping) | Remarks |
|---|---|---|---|---|---|---|---|---|---|
| 11/29/2022 | 9:31 | Bird | Acridotheres javanicus | Javan myna | 2 | Seen | | Targeted | |
| 11/29/2022 | 9:34 | Bird | Eurystomus orientalis | Oriental dollarbird | 1 | Heard | | Targeted | |
| 11/29/2022 | 9:34 | Bird | Acridotheres javanicus | Javan myna | 3 | Seen | | Targeted | |
| 11/29/2022 | 9:34 | Bird | Dicaeum cruentatum | Scarlet-backed flowerpecker | 1 | Heard | | Targeted | |
| 11/29/2022 | 9:34 | Bird | Loriculus galgulus | Blue-crowned hanging-parrot | 1 | Heard | | Targeted | |
| 11/29/2022 | 9:34 | Bird | Spilopelia chinensis | Spotted dove | 1 | Heard | | Targeted | |
| 11/29/2022 | 9:34 | Bird | Lanius sp. | Shrike | 1 | Heard | | Targeted | |
| 11/29/2022 | 9:34 | Bird | Aerodramus sp. | Swiftlet | 5 | Seen | | Targeted | |
| 12/3/2022 | 7:57 | Bird | Psilopogon lineatus | Lineated barbet | 2 | Heard | | Targeted | |
| 12/3/2022 | 7:57 | Bird | Pycnonotus goiavier | Yellow-vented bulbul | 1 | Heard | | Targeted | |
| 12/3/2022 | 7:57 | Bird | Oriolus chinensis | Black-naped oriole | 1 | Heard | | Targeted | |
| 12/3/2022 | 7:57 | Bird | Aplonis panayensis | Asian glossy starling | 5 | Heard | | Targeted | |
| 12/3/2022 | 7:57 | Bird | Acridotheres javanicus | Javan myna | 5 | Heard | | Targeted | |
| 12/3/2022 | 7:57 | Bird | Aerodramus sp. | Swiftlet | 3 | Seen | | Targeted | |
| 12/3/2022 | 7:57 | Bird | Dicaeum cruentatum | Scarlet-backed flowerpecker | 1 | Heard | | Targeted | |
| 12/3/2022 | 8:02 | Bird | Pycnonotus goiavier | Yellow-vented bulbul | 1 | Heard | | Targeted | |
| 12/3/2022 | 8:05 | Bird | Dicaeum cruentatum | Scarlet-backed flowerpecker | 2 | Heard | | Targeted | |
| 12/3/2022 | 8:08 | Bird | Aplonis panayensis | Asian glossy starling | 2 | Heard | | Targeted | |
| 12/3/2022 | 8:08 | Bird | Pycnonotus zeylanicus | Straw-headed bulbul | 1 | Heard | | Targeted | |
| 12/3/2022 | 8:08 | Bird | Pycnonotus goiavier | Yellow-vented bulbul | 1 | Heard | | Targeted | |
| 12/3/2022 | 8:08 | Bird | Acridotheres javanicus | Javan myna | 3 | Heard | | Targeted | |
| 12/3/2022 | 8:08 | Bird | Oriolus chinensis | Black-naped oriole | 1 | Heard | | Targeted | |
| 12/3/2022 | 8:13 | Bird | Pycnonotus goiavier | Yellow-vented bulbul | 2 | Seen | | Targeted | |
| 12/3/2022 | 8:13 | Bird | Acridotheres javanicus | Javan myna | 5 | Heard | | Targeted | |
| 12/3/2022 | 8:17 | Bird | Treron vernans | Pink-necked green pigeon | 1 | Seen | | Targeted | |
| 12/3/2022 | 8:17 | Bird | Aplonis panayensis | Asian glossy starling | 1 | Seen | | Targeted | |
| 12/3/2022 | 8:17 | Bird | Psilopogon lineatus | Lineated barbet | 1 | Heard | | Targeted | |
| 12/3/2022 | 8:20 | Bird | Orthotomus ruficeps | Ashy tailorbird | 1 | Heard | | Targeted | |
| 12/3/2022 | 8:20 | Bird | Dicaeum cruentatum | Scarlet-backed flowerpecker | 1 | Heard | | Targeted | |
| 12/3/2022 | 8:20 | Bird | Pycnonotus zeylanicus | Straw-headed bulbul | 1 | Heard | | Targeted | |
| 12/3/2022 | 8:20 | Bird | Acridotheres javanicus | Javan myna | 6 | Seen | | Targeted | |
| 12/3/2022 | 8:25 | Bird | Oriolus chinensis | Black-naped oriole | 1 | Seen | | Targeted | |
| 12/3/2022 | 8:25 | Bird | Aerodramus sp. | Swiftlet | 2 | Seen | | Targeted | |
| 12/3/2022 | 8:25 | Bird | Pericrocotus divaricatus | Ashy minivet | 3 | Heard | | Targeted | |
| 12/3/2022 | 8:25 | Bird | Corvus splendens | House crow | 1 | Seen | | Targeted | |
| 12/3/2022 | 8:29 | Bird | Treron vernans | Pink-necked green pigeon | 2 | Seen | | Targeted | |
| 12/3/2022 | 8:29 | Bird | Halcyon smyrnensis | White-throated kingfisher | 1 | Heard | | Targeted | |
| 12/3/2022 | 8:29 | Bird | Aegithina tiphia | Common iora | 1 | Seen | | Targeted | |
| 12/3/2022 | 8:29 | Bird | Dicaeum cruentatum | Scarlet-backed flowerpecker | 1 | Heard | | Targeted | |
| 12/3/2022 | 8:29 | Bird | Spilopelia chinensis | Spotted dove | 1 | Seen | | Targeted | |
| 12/3/2022 | 8:29 | Bird | Cinnyris jugularis | Olive-backed sunbird | 1 | Heard | | Targeted | |
| 12/3/2022 | 8:29 | Bird | Acridotheres javanicus | Javan myna | 3 | Seen | | Targeted | |
| 12/3/2022 | 8:36 | Bird | Oriolus chinensis | Black-naped oriole | 1 | Heard | | Targeted | |
| 12/3/2022 | 8:36 | Bird | Chrysophlegma miniaceum | Banded woodpecker | 1 | Heard | | Targeted | |
| 12/3/2022 | 8:36 | Bird | Garrulax leucolophus | White-crested laughingthrush | 3 | Heard | | Targeted | |
| 12/3/2022 | 8:41 | Bird | Psittacula krameri | Rose-ringed parakeet | 1 | Seen | | Targeted | |
| 12/3/2022 | 8:41 | Bird | Acridotheres javanicus | Javan myna | 2 | Seen | | Targeted | |
| 12/3/2022 | 8:41 | Bird | Aerodramus sp. | Swiftlet | 5 | Seen | | Targeted | |
| 12/3/2022 | 8:45 | Bird | Dinopium javanense | Common flameback | 1 | Seen | | Targeted | |
| 12/3/2022 | 9:30 | Bird | Oriolus chinensis | Black-naped oriole | 3 | Heard | | Targeted | |
| 12/3/2022 | 9:30 | Bird | Psittacula krameri | Rose-ringed parakeet | 1 | Heard | | Targeted | |
| 12/3/2022 | 9:30 | Bird | Aplonis panayensis | Asian glossy starling | 11 | Seen | | Targeted | |
| 12/3/2022 | 9:30 | Bird | Acridotheres javanicus | Javan myna | 2 | Seen | | Targeted | |
| 12/3/2022 | 9:30 | Bird | Garrulax leucolophus | White-crested laughingthrush | 3 | Heard | | Targeted | |
| 12/3/2022 | 9:30 | Bird | Aerodramus sp. | Swiftlet | 10 | Seen | | Targeted | |
| 12/3/2022 | 9:35 | Bird | Pericrocotus divaricatus | Ashy minivet | 3 | Heard | | Targeted | |
| 12/3/2022 | 9:35 | Bird | Pycnonotus goiavier | Yellow-vented bulbul | 1 | Seen | | Targeted | |
| 12/3/2022 | 9:35 | Bird | Oriolus chinensis | Black-naped oriole | 1 | Heard | | Targeted | |
| 12/3/2022 | 9:35 | Bird | Acridotheres javanicus | Javan myna | 1 | Heard | | Targeted | |
| 12/3/2022 | 9:35 | Bird | Aegithina tiphia | Common iora | 2 | Heard | | Targeted | |
| 12/3/2022 | 9:35 | Bird | Aplonis panayensis | Asian glossy starling | 5 | Seen | | Targeted | |
| 12/3/2022 | 9:35 | Bird | Dicrurus paradiseus | Greater racket-tailed drongo | 1 | Heard | | Targeted | |

| Date | Time (24h) | Taxon | Scientific name | Common name | Quantity | Observation type (seen/heard/caught/scat/other signs) | Photo no. | Survey method (targeted/incidental/point count/trapping) | Remarks |
|---|---|---|---|---|---|---|---|---|---|
| 12/3/2022 | 9:35 | Bird | Pycnonotus zeylanicus | Straw-headed bulbul | 1 | Heard | | Targeted | |
| 12/3/2022 | 9:40 | Bird | Aplonis panayensis | Asian glossy starling | 20 | Seen | | Targeted | |
| 12/3/2022 | 9:40 | Bird | Treron vernans | Pink-necked green pigeon | 2 | Seen | | Targeted | |
| 12/3/2022 | 9:40 | Bird | Pycnonotus goiavier | Yellow-vented bulbul | 1 | Heard | | Targeted | |
| 12/3/2022 | 9:40 | Bird | Loriculus galgulus | Blue-crowned hanging-parrot | 1 | Heard | | Targeted | |
| 12/3/2022 | 9:40 | Bird | Eudynamys scolopaceus | Asian koel | 1 | Heard | | Targeted | |
| 12/3/2022 | 9:40 | Bird | Psittacula alexandri | Red-breasted parakeet | 3 | Seen | | Targeted | |
| 12/3/2022 | 9:40 | Bird | Vanellus indicus | Red-wattled lapwing | 2 | Seen | | Targeted | |
| 12/3/2022 | 9:40 | Bird | Aegithina tiphia | Common iora | 1 | Heard | | Targeted | |
| 12/3/2022 | 9:40 | Bird | Pycnonotus zeylanicus | Straw-headed bulbul | 1 | Heard | | Targeted | |
| 12/3/2022 | 9:40 | Bird | Lanius cristatus | Brown shrike | 1 | Seen | | Targeted | |
| 12/3/2022 | 9:40 | Bird | Nisaetus cirrhatus | Changeable hawk-eagle | 1 | Heard | | Targeted | |
| 12/3/2022 | 9:40 | Bird | Oriolus chinensis | Black-naped oriole | 1 | Heard | | Targeted | |
| 12/3/2022 | 9:40 | Bird | Psittacula longicauda | Long-tailed parakeet | 1 | Seen | | Targeted | |
| 12/3/2022 | 9:40 | Bird | Pycnonotus goiavier | Yellow-vented bulbul | 2 | Seen | | Targeted | |
| 12/3/2022 | 9:48 | Bird | Merops viridis | Blue-throated bee-eater | 2 | Seen | | Targeted | |
| 12/3/2022 | 9:48 | Bird | Psilopogon lineatus | Lineated barbet | 1 | Heard | | Targeted | |
| 12/3/2022 | 9:48 | Bird | Oriolus chinensis | Black-naped oriole | 4 | Seen | | Targeted | |
| 12/3/2022 | 9:48 | Bird | Aegithina tiphia | Common iora | 1 | Heard | | Targeted | |
| 12/3/2022 | 9:48 | Bird | Orthotomus ruficeps | Ashy tailorbird | 1 | Heard | | Targeted | |
| 12/3/2022 | 9:48 | Bird | Gallus gallus | Red junglefowl | 1 | Heard | | Targeted | |
| 12/3/2022 | 9:48 | Bird | Aplonis panayensis | Asian glossy starling | 1 | Seen | | Targeted | |
| 12/3/2022 | 9:48 | Bird | Aerodramus sp. | Swiftlet | 10 | Seen | | Targeted | |
| 12/3/2022 | 9:52 | Bird | Pycnonotus goiavier | Yellow-vented bulbul | 3 | Heard | | Targeted | |
| 12/3/2022 | 9:52 | Bird | Treron vernans | Pink-necked green pigeon | 1 | Seen | | Targeted | |
| 12/3/2022 | 9:52 | Bird | Orthotomus ruficeps | Ashy tailorbird | 1 | Heard | | Targeted | |
| 12/3/2022 | 9:52 | Bird | Pycnonotus zeylanicus | Straw-headed bulbul | 1 | Heard | | Targeted | |
| 12/3/2022 | 9:52 | Bird | Psittacula alexandri | Red-breasted parakeet | 6 | Seen | | Targeted | |
| 12/3/2022 | 9:52 | Bird | Cinnyris jugularis | Olive-backed sunbird | 2 | Seen | | Targeted | |
| 12/3/2022 | 9:55 | Bird | Lewinia striata | Slaty-breasted rail | 1 | Seen | | Targeted | |
| 12/3/2022 | 9:55 | Bird | Oriolus chinensis | Black-naped oriole | 1 | Heard | | Targeted | |
| 12/3/2022 | 9:55 | Bird | Pycnonotus zeylanicus | Straw-headed bulbul | 2 | Seen | | Targeted | |
| 12/3/2022 | 9:55 | Bird | Aegithina tiphia | Common iora | 1 | Heard | | Targeted | |
| 12/3/2022 | 9:55 | Bird | Pycnonotus goiavier | Yellow-vented bulbul | 1 | Heard | | Targeted | |
| 12/3/2022 | 9:55 | Bird | Treron vernans | Pink-necked green pigeon | 1 | Seen | | Targeted | |
| 12/3/2022 | 9:58 | Bird | Lalage nigra | Pied triller | 1 | Heard | | Targeted | |
| 12/3/2022 | 9:58 | Bird | Merops viridis | Blue-throated bee-eater | 2 | Seen | | Targeted | |
| 12/3/2022 | 9:58 | Bird | Psittacula longicauda | Long-tailed parakeet | 1 | Seen | | Targeted | |
| 12/3/2022 | 9:58 | Bird | Acridotheres javanicus | Javan myna | 7 | Seen | | Targeted | |
| 12/3/2022 | 9:58 | Bird | Oriolus chinensis | Black-naped oriole | 1 | Seen | | Targeted | |
| 12/3/2022 | 9:58 | Bird | Eudynamys scolopaceus | Asian koel | 1 | Heard | | Targeted | |
| 12/3/2022 | 9:58 | Bird | Cinnyris jugularis | Olive-backed sunbird | 1 | Heard | | Targeted | |
| 12/3/2022 | 9:58 | Bird | Dicaeum cruentatum | Scarlet-backed flowerpecker | 2 | Seen | | Targeted | |
| 12/3/2022 | 9:58 | Bird | Psittacula alexandri | Red-breasted parakeet | 2 | Seen | | Targeted | |
| 12/3/2022 | 10:03 | Bird | Dinopium javanense | Common flameback | 2 | Heard | | Targeted | |
| 12/3/2022 | 10:03 | Bird | Pycnonotus goiavier | Yellow-vented bulbul | 1 | Heard | | Targeted | |
| 12/3/2022 | 10:03 | Bird | Picus vittatus | Laced woodpecker | 1 | Heard | | Targeted | |
| 12/3/2022 | 10:03 | Bird | Psittacula longicauda | Long-tailed parakeet | 2 | Seen | | Targeted | |
| 12/3/2022 | 10:03 | Bird | Pycnonotus zeylanicus | Straw-headed bulbul | 1 | Heard | | Targeted | |
| 12/3/2022 | 10:03 | Bird | Pycnonotus goiavier | Yellow-vented bulbul | 2 | Seen | | Targeted | |
| 12/3/2022 | 10:03 | Bird | Psilopogon lineatus | Lineated barbet | 2 | Heard | | Targeted | |
| 12/3/2022 | 10:03 | Bird | Oriolus chinensis | Black-naped oriole | 2 | Heard | | Targeted | |
| 12/3/2022 | 10:10 | Bird | Garrulax leucolophus | White-crested laughingthrush | 3 | Heard | | Targeted | |
| 12/3/2022 | 10:10 | Bird | Pycnonotus goiavier | Yellow-vented bulbul | 3 | Heard | | Targeted | |
| 12/3/2022 | 10:10 | Bird | Lalage nigra | Pied triller | 2 | Heard | | Targeted | |
| 12/3/2022 | 10:10 | Bird | Treron vernans | Pink-necked green pigeon | 1 | Heard | | Targeted | |
| 12/3/2022 | 10:16 | Bird | Muscicapa dauurica | Asian brown flycatcher | 1 | Heard | | Targeted | |
| 12/3/2022 | 10:16 | Bird | Nisaetus cirrhatus | Changeable hawk-eagle | 1 | Heard | | Incidental | |
| 12/3/2022 | 10:16 | Bird | Halcyon smyrnensis | White-throated kingfisher | 1 | Heard | | Targeted | |

# Appendix 6G: Camera Trap Data

**Camera Trap Data**

| Station | SamplingDate | FileModifyDate | Date | Time | FileName | Species | Quantity |
|---|---|---|---|---|---|---|---|
| CT_02 | 20220318 | 14 03 2022 12:47 | 14 03 2022 | 12:47:28 | IMG_0014.AVI | Pycnonotus goiavier | 1 |
| CT_02 | 20220318 | 14 03 2022 19:05 | 14 03 2022 | 19:05:36 | IMG_0015.AVI | Lewinia striata | 1 |
| CT_02 | 20220318 | 15 03 2022 7:03 | 14 03 2022 | 7:03:34 | IMG_0017.AVI | Unidentified bird | 1 |
| CT_02 | 20220318 | 15 03 2022 7:12 | 14 03 2022 | 7:12:44 | IMG_0018.AVI | Lewinia striata | 1 |
| CT_02 | 20220318 | 15 03 2022 8:57 | 15 03 2022 | 8:57:10 | IMG_0019.AVI | Amaurornis phoenicurus | 1 |
| CT_02 | 20220318 | 16 03 2022 18:53 | 16 03 2022 | 18:53:02 | IMG_0024.AVI | Lewinia striata | 1 |
| CT_02 | 20220318 | 16 03 2022 18:53 | 16 03 2022 | 18:53:30 | IMG_0025.AVI | Unidentified bird | 1 |
| CT_02 | 20220318 | 18 03 2022 8:05 | 18 03 2022 | 8:05:32 | IMG_0028.AVI | Sus scrofa | 1 |
| CT_02 | 20220318 | 18 03 2022 8:05 | 18 03 2022 | 8:05:58 | IMG_0029.AVI | Sus scrofa | 1 |
| CT_03 | 20220318 | 15 03 2022 5:36 | 14 03 2022 | 5:36:30 | IMG_0012.AVI | Sus scrofa | 1 |
| CT_03 | 20220318 | 17 03 2022 3:57 | 16 03 2022 | 3:57:20 | IMG_0014.AVI | Sus scrofa | 1 |
| CT_03 | 20220318 | 17 03 2022 15:39 | 17 03 2022 | 15:39:54 | IMG_0015.AVI | Sus scrofa | 1 |
| CT_04 | 20220318 | 14 03 2022 16:55 | 14 03 2022 | 16:55:18 | IMG_0008.AVI | Callosciurus notatus | 1 |
| CT_04 | 20220318 | 14 03 2022 17:18 | 14 03 2022 | 17:18:00 | IMG_0009.AVI | Callosciurus notatus | 1 |
| CT_04 | 20220318 | 16 03 2022 11:18 | 16 03 2022 | 11:18:38 | IMG_0013.AVI | Callosciurus notatus | 1 |
| CT_04 | 20220318 | 16 03 2022 13:19 | 16 03 2022 | 13:19:46 | IMG_0014.AVI | Callosciurus notatus | 1 |
| CT_04 | 20220318 | 16 03 2022 13:35 | 16 03 2022 | 13:35:18 | IMG_0015.AVI | Callosciurus notatus | 1 |
| CT_04 | 20220318 | 16 03 2022 15:33 | 16 03 2022 | 15:33:48 | IMG_0016.AVI | Callosciurus notatus | 1 |
| CT_04 | 20220318 | 16 03 2022 17:11 | 16 03 2022 | 17:11:50 | IMG_0017.AVI | Gallus gallus | 1 |
| CT_04 | 20220318 | 16 03 2022 19:39 | 16 03 2022 | 19:39:22 | IMG_0018.AVI | Sus scrofa | 1 |
| CT_04 | 20220318 | 16 03 2022 22:22 | 16 03 2022 | 22:22:18 | IMG_0019.AVI | Rattus tiomanicus | 1 |
| CT_04 | 20220318 | 16 03 2022 23:29 | 16 03 2022 | 23:29:20 | IMG_0020.AVI | Rattus tiomanicus | 1 |
| CT_04 | 20220318 | 17 03 2022 3:55 | 16 03 2022 | 3:55:54 | IMG_0021.AVI | Sus scrofa | 1 |
| CT_04 | 20220318 | 17 03 2022 7:02 | 16 03 2022 | 7:02:28 | IMG_0022.AVI | Tupaia glis | 1 |
| CT_04 | 20220318 | 17 03 2022 9:31 | 17 03 2022 | 9:31:12 | IMG_0023.AVI | Garrulax leucolophus | 3 |
| CT_04 | 20220318 | 17 03 2022 10:27 | 17 03 2022 | 10:27:52 | IMG_0024.AVI | Callosciurus notatus | 1 |
| CT_04 | 20220318 | 17 03 2022 12:44 | 17 03 2022 | 12:44:36 | IMG_0025.AVI | Garrulax leucolophus | 1 |
| CT_04 | 20220318 | 17 03 2022 12:45 | 17 03 2022 | 12:45:36 | IMG_0026.AVI | Garrulax leucolophus | 1 |
| CT_04 | 20220318 | 17 03 2022 12:47 | 17 03 2022 | 12:47:06 | IMG_0027.AVI | Garrulax leucolophus | 1 |
| CT_04 | 20220318 | 17 03 2022 13:12 | 17 03 2022 | 13:12:00 | IMG_0028.AVI | Callosciurus notatus | 1 |
| CT_04 | 20220318 | 17 03 2022 13:16 | 17 03 2022 | 13:16:24 | IMG_0029.AVI | Sus scrofa | 1 |
| CT_04 | 20220318 | 17 03 2022 18:17 | 17 03 2022 | 18:17:46 | IMG_0031.AVI | Callosciurus notatus | 1 |
| CT_04 | 20220318 | 17 03 2022 19:26 | 17 03 2022 | 19:26:28 | IMG_0032.AVI | Unidentified Muridae | 1 |
| CT_04 | 20220318 | 18 03 2022 10:02 | 18 03 2022 | 10:02:18 | IMG_0033.AVI | Gallus gallus | 2 |
| CT_05 | 20220318 | 14 03 2022 17:38 | 14 03 2022 | 17:38:12 | IMG_0006.AVI | Sus scrofa | 1 |
| CT_05 | 20220318 | 15 03 2022 16:52 | 15 03 2022 | 16:52:14 | IMG_0007.AVI | Sus scrofa | 1 |
| CT_05 | 20220318 | 16 03 2022 8:36 | 16 03 2022 | 8:36:08 | IMG_0008.AVI | Sus scrofa | 1 |
| CT_05 | 20220318 | 17 03 2022 7:39 | 16 03 2022 | 7:39:10 | IMG_0010.AVI | Sus scrofa | 1 |
| CT_02 | 20220328 | 18 03 2022 10:24 | 18 03 2022 | 10:24:52 | IMG_0007.AVI | Garrulax leucolophus | 1 |
| CT_02 | 20220328 | 18 03 2022 12:40 | 18 03 2022 | 12:40:30 | IMG_0008.AVI | Sus scrofa | 1 |
| CT_02 | 20220328 | 18 03 2022 16:12 | 18 03 2022 | 16:12:04 | IMG_0009.AVI | Sus scrofa | 1 |
| CT_02 | 20220328 | 18 03 2022 17:07 | 18 03 2022 | 17:07:18 | IMG_0010.AVI | Sus scrofa | 1 |
| CT_02 | 20220328 | 18 03 2022 18:01 | 18 03 2022 | 18:01:44 | IMG_0011.AVI | Sus scrofa | 2 |
| CT_02 | 20220328 | 18 03 2022 18:02 | 18 03 2022 | 18:02:06 | IMG_0012.AVI | Sus scrofa | 1 |
| CT_02 | 20220328 | 18 03 2022 18:02 | 18 03 2022 | 18:02:26 | IMG_0013.AVI | Sus scrofa | 1 |
| CT_02 | 20220328 | 18 03 2022 18:25 | 18 03 2022 | 18:25:24 | IMG_0014.AVI | Sus scrofa | 1 |
| CT_02 | 20220328 | 18 03 2022 18:25 | 18 03 2022 | 18:25:44 | IMG_0015.AVI | Sus scrofa | 1 |
| CT_02 | 20220328 | 18 03 2022 18:26 | 18 03 2022 | 18:26:06 | IMG_0016.AVI | Sus scrofa | 1 |
| CT_02 | 20220328 | 18 03 2022 18:26 | 18 03 2022 | 18:26:30 | IMG_0017.AVI | Sus scrofa | 1 |
| CT_02 | 20220328 | 18 03 2022 18:26 | 18 03 2022 | 18:26:52 | IMG_0018.AVI | Sus scrofa | 1 |
| CT_02 | 20220328 | 18 03 2022 18:27 | 18 03 2022 | 18:27:16 | IMG_0019.AVI | Sus scrofa | 1 |
| CT_02 | 20220328 | 18 03 2022 18:36 | 18 03 2022 | 18:36:12 | IMG_0020.AVI | Sus scrofa | 3 |
| CT_02 | 20220328 | 18 03 2022 18:36 | 18 03 2022 | 18:36:34 | IMG_0021.AVI | Sus scrofa | 3 |
| CT_02 | 20220328 | 18 03 2022 18:37 | 18 03 2022 | 18:37:16 | IMG_0022.AVI | Sus scrofa | 2 |
| CT_02 | 20220328 | 18 03 2022 18:37 | 18 03 2022 | 18:37:38 | IMG_0023.AVI | Sus scrofa | 1 |
| CT_02 | 20220328 | 18 03 2022 18:38 | 18 03 2022 | 18:38:06 | IMG_0024.AVI | Sus scrofa | 2 |
| CT_02 | 20220328 | 18 03 2022 18:38 | 18 03 2022 | 18:38:40 | IMG_0025.AVI | Sus scrofa | 4 |
| CT_02 | 20220328 | 18 03 2022 18:39 | 18 03 2022 | 18:39:02 | IMG_0026.AVI | Sus scrofa | 4 |
| CT_02 | 20220328 | 18 03 2022 19:26 | 18 03 2022 | 19:26:30 | IMG_0027.AVI | Sus scrofa | 1 |
| CT_02 | 20220328 | 18 03 2022 20:04 | 18 03 2022 | 20:04:32 | IMG_0028.AVI | Sus scrofa | 1 |
| CT_02 | 20220328 | 18 03 2022 20:04 | 18 03 2022 | 20:04:56 | IMG_0029.AVI | Sus scrofa | 1 |
| CT_02 | 20220328 | 18 03 2022 21:04 | 18 03 2022 | 21:04:48 | IMG_0031.AVI | Sus scrofa | 2 |
| CT_02 | 20220328 | 18 03 2022 21:06 | 18 03 2022 | 21:06:14 | IMG_0032.AVI | Sus scrofa | 1 |
| CT_02 | 20220328 | 19 03 2022 13:43 | 19 03 2022 | 13:43:30 | IMG_0033.AVI | Sus scrofa | 1 |
| CT_02 | 20220328 | 19 03 2022 14:01 | 19 03 2022 | 14:01:52 | IMG_0034.AVI | Sus scrofa | 1 |
| CT_02 | 20220328 | 19 03 2022 14:22 | 19 03 2022 | 14:22:02 | IMG_0035.AVI | Sus scrofa | 1 |
| CT_02 | 20220328 | 19 03 2022 16:21 | 19 03 2022 | 16:21:00 | IMG_0036.AVI | Sus scrofa | 1 |
| CT_02 | 20220328 | 19 03 2022 16:41 | 19 03 2022 | 16:41:02 | IMG_0037.AVI | Sus scrofa | 1 |
| CT_02 | 20220328 | 19 03 2022 16:41 | 19 03 2022 | 16:41:24 | IMG_0038.AVI | Sus scrofa | 1 |
| CT_02 | 20220328 | 19 03 2022 18:10 | 19 03 2022 | 18:10:10 | IMG_0039.AVI | Sus scrofa | 1 |
| CT_02 | 20220328 | 19 03 2022 18:10 | 19 03 2022 | 18:10:32 | IMG_0040.AVI | Sus scrofa | 2 |

| Station | SamplingDate | FileModifyDate | Date | Time | FileName | Species | Quantity |
|---|---|---|---|---|---|---|---|
| CT_02 | 20220328 | 19 03 2022 18:10 | 19 03 2022 | 18:10:54 | IMG_0041.AVI | Sus scrofa | 2 |
| CT_02 | 20220328 | 19 03 2022 18:11 | 19 03 2022 | 18:11:42 | IMG_0042.AVI | Sus scrofa | 1 |
| CT_02 | 20220328 | 20 03 2022 2:42 | 19 03 2022 | 2:42:02 | IMG_0043.AVI | Sus scrofa | 1 |
| CT_02 | 20220328 | 20 03 2022 2:42 | 19 03 2022 | 2:42:22 | IMG_0044.AVI | Sus scrofa | 1 |
| CT_02 | 20220328 | 20 03 2022 23:11 | 20 03 2022 | 23:11:04 | IMG_0046.AVI | Sus scrofa | 1 |
| CT_02 | 20220328 | 20 03 2022 23:12 | 20 03 2022 | 23:12:06 | IMG_0047.AVI | Sus scrofa | 1 |
| CT_02 | 20220328 | 20 03 2022 23:12 | 20 03 2022 | 23:12:28 | IMG_0048.AVI | Sus scrofa | 1 |
| CT_02 | 20220328 | 20 03 2022 23:14 | 20 03 2022 | 23:14:12 | IMG_0049.AVI | Sus scrofa | 1 |
| CT_02 | 20220328 | 21 03 2022 0:27 | 20 03 2022 | 0:27:02 | IMG_0050.AVI | Sus scrofa | 1 |
| CT_02 | 20220328 | 21 03 2022 0:27 | 20 03 2022 | 0:27:24 | IMG_0051.AVI | Sus scrofa | 1 |
| CT_02 | 20220328 | 21 03 2022 0:41 | 20 03 2022 | 0:41:56 | IMG_0052.AVI | Paradoxurus musangus | 1 |
| CT_02 | 20220328 | 21 03 2022 18:42 | 21 03 2022 | 18:42:54 | IMG_0053.AVI | Sus scrofa | 1 |
| CT_02 | 20220328 | 21 03 2022 18:44 | 21 03 2022 | 18:44:44 | IMG_0054.AVI | Sus scrofa | 1 |
| CT_02 | 20220328 | 22 03 2022 18:02 | 22 03 2022 | 18:02:40 | IMG_0055.AVI | Sus scrofa | 1 |
| CT_02 | 20220328 | 24 03 2022 8:46 | 24 03 2022 | 8:46:12 | IMG_0056.AVI | Garrulax leucolophus | 1 |
| CT_02 | 20220328 | 25 03 2022 12:35 | 25 03 2022 | 12:35:48 | IMG_0058.AVI | Garrulax leucolophus | 1 |
| CT_02 | 20220328 | 26 03 2022 7:31 | 25 03 2022 | 7:31:52 | IMG_0059.AVI | Gallus gallus | 1 |
| CT_02 | 20220328 | 26 03 2022 8:23 | 26 03 2022 | 8:23:14 | IMG_0060.AVI | Sus scrofa | 2 |
| CT_02 | 20220328 | 26 03 2022 8:23 | 26 03 2022 | 8:23:36 | IMG_0061.AVI | Sus scrofa | 2 |
| CT_02 | 20220328 | 26 03 2022 8:23 | 26 03 2022 | 8:23:58 | IMG_0062.AVI | Sus scrofa | 1 |
| CT_02 | 20220328 | 26 03 2022 12:05 | 26 03 2022 | 12:05:00 | IMG_0063.AVI | Garrulax leucolophus | 4 |
| CT_02 | 20220328 | 27 03 2022 8:16 | 27 03 2022 | 8:16:40 | IMG_0064.AVI | Garrulax leucolophus | 2 |
| CT_02 | 20220328 | 27 03 2022 21:25 | 27 03 2022 | 21:25:38 | IMG_0065.AVI | Sus scrofa | 1 |
| CT_02 | 20220328 | 27 03 2022 21:26 | 27 03 2022 | 21:26:02 | IMG_0066.AVI | Sus scrofa | 1 |
| CT_02 | 20220328 | 27 03 2022 21:26 | 27 03 2022 | 21:26:28 | IMG_0067.AVI | Sus scrofa | 1 |
| CT_02 | 20220328 | 28 03 2022 6:33 | 27 03 2022 | 6:33:06 | IMG_0069.AVI | Paradoxurus musangus | 1 |
| CT_07 | 20220328 | 14 03 2022 3:34 | 13 03 2022 | 3:34:20 | IMG_0060.AVI | Sus scrofa | 1 |
| CT_07 | 20220328 | 14 03 2022 3:34 | 13 03 2022 | 3:34:46 | IMG_0061.AVI | Sus scrofa | 1 |
| CT_07 | 20220328 | 14 03 2022 3:35 | 13 03 2022 | 3:35:08 | IMG_0062.AVI | Sus scrofa | 1 |
| CT_07 | 20220328 | 14 03 2022 3:35 | 13 03 2022 | 3:35:30 | IMG_0063.AVI | Sus scrofa | 1 |
| CT_07 | 20220328 | 14 03 2022 3:35 | 13 03 2022 | 3:35:50 | IMG_0064.AVI | Sus scrofa | 3 |
| CT_07 | 20220328 | 14 03 2022 3:36 | 13 03 2022 | 3:36:22 | IMG_0065.AVI | Sus scrofa | 4 |
| CT_07 | 20220328 | 14 03 2022 3:36 | 13 03 2022 | 3:36:46 | IMG_0066.AVI | Sus scrofa | 4 |
| CT_07 | 20220328 | 14 03 2022 3:37 | 13 03 2022 | 3:37:06 | IMG_0067.AVI | Sus scrofa | 4 |
| CT_07 | 20220328 | 14 03 2022 3:37 | 13 03 2022 | 3:37:28 | IMG_0068.AVI | Sus scrofa | 4 |
| CT_07 | 20220328 | 14 03 2022 3:37 | 13 03 2022 | 3:37:48 | IMG_0069.AVI | Sus scrofa | 4 |
| CT_07 | 20220328 | 14 03 2022 3:38 | 13 03 2022 | 3:38:10 | IMG_0070.AVI | Sus scrofa | 4 |
| CT_07 | 20220328 | 18 03 2022 22:23 | 18 03 2022 | 22:23:56 | IMG_0116.AVI | Sus scrofa | 2 |
| CT_07 | 20220328 | 18 03 2022 22:24 | 18 03 2022 | 22:24:20 | IMG_0117.AVI | Sus scrofa | 4 |
| CT_07 | 20220328 | 18 03 2022 22:24 | 18 03 2022 | 22:24:40 | IMG_0118.AVI | Sus scrofa | 4 |
| CT_07 | 20220328 | 18 03 2022 23:05 | 18 03 2022 | 23:05:30 | IMG_0119.AVI | Sus scrofa | 1 |
| CT_07 | 20220328 | 19 03 2022 6:58 | 18 03 2022 | 6:58:50 | IMG_0120.AVI | Sus scrofa | 2 |
| CT_07 | 20220328 | 19 03 2022 6:59 | 18 03 2022 | 6:59:10 | IMG_0121.AVI | Sus scrofa | 1 |
| CT_07 | 20220328 | 19 03 2022 8:53 | 19 03 2022 | 8:53:14 | IMG_0122.AVI | Sus scrofa | 1 |
| CT_07 | 20220328 | 19 03 2022 22:05 | 19 03 2022 | 22:05:38 | IMG_0144.AVI | Sus scrofa | 2 |
| CT_07 | 20220328 | 19 03 2022 22:06 | 19 03 2022 | 22:06:08 | IMG_0145.AVI | Sus scrofa | 2 |
| CT_07 | 20220328 | 20 03 2022 5:28 | 19 03 2022 | 5:28:30 | IMG_0147.AVI | Sus scrofa | 1 |
| CT_07 | 20220328 | 21 03 2022 7:15 | 20 03 2022 | 7:15:34 | IMG_0154.AVI | Sus scrofa | 1 |
| CT_07 | 20220328 | 21 03 2022 8:11 | 21 03 2022 | 8:11:58 | IMG_0155.AVI | Sus scrofa | 1 |
| CT_07 | 20220328 | 21 03 2022 8:16 | 21 03 2022 | 8:16:44 | IMG_0156.AVI | Sus scrofa | 1 |
| CT_07 | 20220328 | 21 03 2022 15:13 | 21 03 2022 | 15:13:22 | IMG_0169.AVI | Sus scrofa | 1 |
| CT_07 | 20220328 | 21 03 2022 15:22 | 21 03 2022 | 15:22:24 | IMG_0171.AVI | Sus scrofa | 1 |
| CT_07 | 20220328 | 23 03 2022 2:59 | 22 03 2022 | 2:59:30 | IMG_0177.AVI | Sus scrofa | 1 |
| CT_07 | 20220328 | 24 03 2022 7:48 | 23 03 2022 | 7:48:04 | IMG_0186.AVI | Unidentified tortoise | 1 |
| CT_07 | 20220328 | 26 03 2022 5:38 | 25 03 2022 | 5:38:26 | IMG_0208.AVI | Sus scrofa | 1 |
| CT_08 | 20220328 | 11 03 2022 17:20 | 11 03 2022 | 17:20:46 | IMG_0003.AVI | Sus scrofa | 1 |
| CT_08 | 20220328 | 11 03 2022 22:32 | 11 03 2022 | 22:32:10 | IMG_0004.AVI | Sus scrofa | 1 |
| CT_08 | 20220328 | 13 03 2022 15:13 | 13 03 2022 | 15:13:24 | IMG_0006.AVI | Sus scrofa | 1 |
| CT_08 | 20220328 | 13 03 2022 16:08 | 13 03 2022 | 16:08:02 | IMG_0007.AVI | Sus scrofa | 1 |
| CT_06 | 20220328 | 12 03 2022 4:44 | 11 03 2022 | 4:44:38 | IMG_0008.AVI | Sus scrofa | 2 |
| CT_06 | 20220328 | 13 03 2022 17:40 | 13 03 2022 | 17:40:20 | IMG_0009.AVI | Callosciurus notatus | 1 |
| CT_06 | 20220328 | 13 03 2022 18:03 | 13 03 2022 | 18:03:44 | IMG_0010.AVI | Sus scrofa | 1 |
| CT_06 | 20220328 | 15 03 2022 4:58 | 14 03 2022 | 4:58:18 | IMG_0012.AVI | Sus scrofa | 1 |
| CT_06 | 20220328 | 15 03 2022 4:58 | 14 03 2022 | 4:58:40 | IMG_0013.AVI | Sus scrofa | 1 |
| CT_06 | 20220328 | 15 03 2022 5:06 | 14 03 2022 | 5:06:42 | IMG_0014.AVI | Sus scrofa | 1 |
| CT_06 | 20220328 | 15 03 2022 5:12 | 14 03 2022 | 5:12:10 | IMG_0017.AVI | Sus scrofa | 1 |
| CT_06 | 20220328 | 16 03 2022 2:41 | 15 03 2022 | 2:41:16 | IMG_0018.AVI | Paradoxurus musangus | 1 |
| CT_06 | 20220328 | 16 03 2022 4:46 | 15 03 2022 | 4:46:02 | IMG_0019.AVI | Paradoxurus musangus | 1 |
| CT_06 | 20220328 | 16 03 2022 10:29 | 16 03 2022 | 10:29:38 | IMG_0020.AVI | Garrulax leucolophus | 2 |
| CT_06 | 20220328 | 16 03 2022 22:23 | 16 03 2022 | 22:23:42 | IMG_0021.AVI | Sus scrofa | 1 |
| CT_06 | 20220328 | 16 03 2022 22:32 | 16 03 2022 | 22:32:00 | IMG_0022.AVI | Sus scrofa | 1 |

| Station | SamplingDate | FileModifyDate | Date | Time | FileName | Species | Quantity |
|---|---|---|---|---|---|---|---|
| CT_06 | 20220328 | 18 03 2022 3:15 | 17 03 2022 | 3:15:46 | IMG_0023.AVI | Sus scrofa | 1 |
| CT_06 | 20220328 | 18 03 2022 19:35 | 18 03 2022 | 19:35:46 | IMG_0024.AVI | Sus scrofa | 1 |
| CT_06 | 20220328 | 18 03 2022 19:36 | 18 03 2022 | 19:36:14 | IMG_0025.AVI | Sus scrofa | 1 |
| CT_06 | 20220328 | 18 03 2022 19:36 | 18 03 2022 | 19:36:58 | IMG_0026.AVI | Sus scrofa | 1 |
| CT_06 | 20220328 | 18 03 2022 20:23 | 18 03 2022 | 20:23:56 | IMG_0028.AVI | Sus scrofa | 1 |
| CT_06 | 20220328 | 18 03 2022 20:28 | 18 03 2022 | 20:28:26 | IMG_0029.AVI | Sus scrofa | 1 |
| CT_06 | 20220328 | 18 03 2022 22:21 | 18 03 2022 | 22:21:22 | IMG_0030.AVI | Sus scrofa | 1 |
| CT_06 | 20220328 | 19 03 2022 7:23 | 18 03 2022 | 7:23:08 | IMG_0032.AVI | Callosciurus notatus | 1 |
| CT_06 | 20220328 | 21 03 2022 5:09 | 20 03 2022 | 5:09:12 | IMG_0033.AVI | Sus scrofa | 1 |
| CT_06 | 20220328 | 21 03 2022 15:16 | 21 03 2022 | 15:16:58 | IMG_0034.AVI | Callosciurus notatus | 1 |
| CT_06 | 20220328 | 22 03 2022 7:20 | 21 03 2022 | 7:20:14 | IMG_0035.AVI | Callosciurus notatus | 1 |
| CT_06 | 20220328 | 23 03 2022 14:53 | 23 03 2022 | 14:53:12 | IMG_0037.AVI | Callosciurus notatus | 1 |
| CT_06 | 20220328 | 23 03 2022 18:08 | 23 03 2022 | 18:08:56 | IMG_0038.AVI | Garrulax leucolophus | 1 |
| CT_06 | 20220328 | 23 03 2022 22:01 | 23 03 2022 | 22:01:26 | IMG_0039.AVI | Sus scrofa | 1 |
| CT_06 | 20220328 | 24 03 2022 10:36 | 24 03 2022 | 10:36:08 | IMG_0041.AVI | Callosciurus notatus | 1 |
| CT_06 | 20220328 | 24 03 2022 12:13 | 24 03 2022 | 12:13:40 | IMG_0042.AVI | Callosciurus notatus | 1 |
| CT_06 | 20220328 | 24 03 2022 12:49 | 24 03 2022 | 12:49:46 | IMG_0043.AVI | Callosciurus notatus | 2 |
| CT_06 | 20220328 | 24 03 2022 14:17 | 24 03 2022 | 14:17:44 | IMG_0044.AVI | Callosciurus notatus | 2 |
| CT_06 | 20220328 | 24 03 2022 16:23 | 24 03 2022 | 16:23:18 | IMG_0045.AVI | Callosciurus notatus | 1 |
| CT_06 | 20220328 | 25 03 2022 7:28 | 24 03 2022 | 7:28:36 | IMG_0046.AVI | Sus scrofa | 1 |
| CT_06 | 20220328 | 26 03 2022 6:03 | 25 03 2022 | 6:03:14 | IMG_0047.AVI | Sus scrofa | 1 |
| CT_06 | 20220328 | 26 03 2022 20:16 | 26 03 2022 | 20:16:38 | IMG_0048.AVI | Sus scrofa | 1 |
| CT_06 | 20220328 | 26 03 2022 20:18 | 26 03 2022 | 20:18:24 | IMG_0050.AVI | Sus scrofa | 1 |
| CT_06 | 20220328 | 26 03 2022 20:18 | 26 03 2022 | 20:18:46 | IMG_0051.AVI | Sus scrofa | 1 |
| CT_06 | 20220328 | 26 03 2022 20:26 | 26 03 2022 | 20:26:16 | IMG_0052.AVI | Sus scrofa | 1 |
| CT_06 | 20220328 | 27 03 2022 3:01 | 26 03 2022 | 3:01:48 | IMG_0053.AVI | Paradoxurus musangus | 1 |
| CT_06 | 20220328 | 27 03 2022 7:17 | 26 03 2022 | 7:17:02 | IMG_0054.AVI | Sus scrofa | 1 |
| CT_09 | 20220409 | 12 03 2022 22:28 | 12 03 2022 | 22:28:04 | IMG_0011.AVI | Sus scrofa | 2 |
| CT_09 | 20220409 | 12 03 2022 22:28 | 12 03 2022 | 22:28:28 | IMG_0012.AVI | Sus scrofa | 2 |
| CT_09 | 20220409 | 13 03 2022 22:12 | 13 03 2022 | 22:12:46 | IMG_0013.AVI | Sus scrofa | 1 |
| CT_09 | 20220409 | 13 03 2022 22:13 | 13 03 2022 | 22:13:18 | IMG_0014.AVI | Sus scrofa | 2 |
| CT_09 | 20220409 | 13 03 2022 22:15 | 13 03 2022 | 22:15:46 | IMG_0015.AVI | Sus scrofa | 2 |
| CT_09 | 20220409 | 13 03 2022 22:17 | 13 03 2022 | 22:17:18 | IMG_0016.AVI | Sus scrofa | 1 |
| CT_09 | 20220409 | 13 03 2022 22:18 | 13 03 2022 | 22:18:18 | IMG_0017.AVI | Sus scrofa | 2 |
| CT_09 | 20220409 | 13 03 2022 22:18 | 13 03 2022 | 22:18:38 | IMG_0018.AVI | Sus scrofa | 2 |
| CT_09 | 20220409 | 13 03 2022 22:19 | 13 03 2022 | 22:19:32 | IMG_0019.AVI | Sus scrofa | 2 |
| CT_09 | 20220409 | 13 03 2022 22:20 | 13 03 2022 | 22:20:18 | IMG_0020.AVI | Sus scrofa | 2 |
| CT_09 | 20220409 | 13 03 2022 22:22 | 13 03 2022 | 22:22:34 | IMG_0021.AVI | Sus scrofa | 1 |
| CT_09 | 20220409 | 14 03 2022 15:30 | 14 03 2022 | 15:30:42 | IMG_0023.AVI | Sus scrofa | 1 |
| CT_09 | 20220409 | 14 03 2022 15:31 | 14 03 2022 | 15:31:44 | IMG_0024.AVI | Sus scrofa | 2 |
| CT_09 | 20220409 | 14 03 2022 15:32 | 14 03 2022 | 15:32:28 | IMG_0025.AVI | Sus scrofa | 2 |
| CT_09 | 20220409 | 14 03 2022 15:32 | 14 03 2022 | 15:32:54 | IMG_0026.AVI | Sus scrofa | 2 |
| CT_09 | 20220409 | 14 03 2022 15:33 | 14 03 2022 | 15:33:22 | IMG_0027.AVI | Sus scrofa | 2 |
| CT_09 | 20220409 | 14 03 2022 15:33 | 14 03 2022 | 15:33:48 | IMG_0028.AVI | Sus scrofa | 2 |
| CT_09 | 20220409 | 14 03 2022 15:34 | 14 03 2022 | 15:34:38 | IMG_0029.AVI | Sus scrofa | 2 |
| CT_09 | 20220409 | 16 03 2022 4:22 | 15 03 2022 | 4:22:30 | IMG_0030.AVI | Sus scrofa | 1 |
| CT_09 | 20220409 | 17 03 2022 15:41 | 17 03 2022 | 15:41:08 | IMG_0031.AVI | Callosciurus notatus | 1 |
| CT_09 | 20220409 | 18 03 2022 18:49 | 18 03 2022 | 18:49:52 | IMG_0032.AVI | Sus scrofa | 4 |
| CT_09 | 20220409 | 18 03 2022 18:56 | 18 03 2022 | 18:56:14 | IMG_0033.AVI | Sus scrofa | 1 |
| CT_09 | 20220409 | 21 03 2022 11:47 | 21 03 2022 | 11:47:58 | IMG_0034.AVI | Unidentified sp. | 1 |
| CT_09 | 20220409 | 21 03 2022 13:12 | 21 03 2022 | 13:12:46 | IMG_0036.AVI | Sus scrofa | 1 |
| CT_09 | 20220409 | 21 03 2022 14:44 | 21 03 2022 | 14:44:32 | IMG_0037.AVI | Sus scrofa | 1 |
| CT_09 | 20220409 | 22 03 2022 7:38 | 21 03 2022 | 7:38:20 | IMG_0038.AVI | Gallus gallus | 1 |
| CT_09 | 20220409 | 22 03 2022 19:08 | 22 03 2022 | 19:08:24 | IMG_0039.AVI | Sus scrofa | 1 |
| CT_09 | 20220409 | 22 03 2022 19:16 | 22 03 2022 | 19:16:02 | IMG_0040.AVI | Sus scrofa | 2 |
| CT_09 | 20220409 | 25 03 2022 18:55 | 25 03 2022 | 18:55:02 | IMG_0041.AVI | Sus scrofa | 1 |
| CT_09 | 20220409 | 25 03 2022 18:55 | 25 03 2022 | 18:55:26 | IMG_0042.AVI | Sus scrofa | 3 |
| CT_09 | 20220409 | 25 03 2022 18:55 | 25 03 2022 | 18:55:48 | IMG_0043.AVI | Sus scrofa | 2 |
| CT_09 | 20220409 | 25 03 2022 19:11 | 25 03 2022 | 19:11:12 | IMG_0044.AVI | Unidentified squirrel or treeshrew | 1 |
| CT_09 | 20220409 | 25 03 2022 21:22 | 25 03 2022 | 21:22:20 | IMG_0045.AVI | Sus scrofa | 1 |
| CT_09 | 20220409 | 25 03 2022 21:22 | 25 03 2022 | 21:22:42 | IMG_0046.AVI | Sus scrofa | 1 |
| CT_09 | 20220409 | 25 03 2022 21:23 | 25 03 2022 | 21:23:08 | IMG_0047.AVI | Sus scrofa | 1 |
| CT_09 | 20220409 | 25 03 2022 21:32 | 25 03 2022 | 21:32:24 | IMG_0048.AVI | Sus scrofa | 2 |
| CT_09 | 20220409 | 25 03 2022 21:32 | 25 03 2022 | 21:32:52 | IMG_0049.AVI | Sus scrofa | 1 |
| CT_09 | 20220409 | 26 03 2022 4:17 | 25 03 2022 | 4:17:10 | IMG_0051.AVI | Prionailurus bengalensis | 1 |
| CT_09 | 20220409 | 27 03 2022 6:48 | 26 03 2022 | 6:48:24 | IMG_0052.AVI | Sus scrofa | 1 |
| CT_09 | 20220409 | 27 03 2022 15:14 | 27 03 2022 | 15:14:54 | IMG_0053.AVI | Sus scrofa | 2 |
| CT_09 | 20220409 | 27 03 2022 15:15 | 27 03 2022 | 15:15:16 | IMG_0054.AVI | Sus scrofa | 1 |
| CT_09 | 20220409 | 31 03 2022 19:07 | 31 03 2022 | 19:07:40 | IMG_0055.AVI | Gallus gallus | 1 |
| CT_09 | 20220409 | 2 04 2022 21:40 | 2 04 2022 | 21:40:58 | IMG_0058.AVI | Sus scrofa | 1 |
| CT_09 | 20220409 | 6 04 2022 7:14 | 5 04 2022 | 7:14:20 | IMG_0060.AVI | Sus scrofa | 1 |

| Station | SamplingDate | FileModifyDate | Date | Time | FileName | Species | Quantity |
|---|---|---|---|---|---|---|---|
| CT_09 | 20220409 | 6 04 2022 18:31 | 6 04 2022 | 18:31:28 | IMG_0061.AVI | Sus scrofa | 1 |
| CT_09 | 20220409 | 6 04 2022 18:33 | 6 04 2022 | 18:33:08 | IMG_0062.AVI | Sus scrofa | 1 |
| CT_09 | 20220409 | 6 04 2022 19:23 | 6 04 2022 | 19:23:46 | IMG_0063.AVI | Sus scrofa | 1 |
| CT_09 | 20220409 | 6 04 2022 19:24 | 6 04 2022 | 19:24:20 | IMG_0064.AVI | Sus scrofa | 1 |
| CT_09 | 20220409 | 6 04 2022 19:35 | 6 04 2022 | 19:35:22 | IMG_0065.AVI | Sus scrofa | 2 |
| CT_10 | 20220409 | 11 03 2022 18:10 | 11 03 2022 | 18:10:58 | IMG_0007.AVI | Chalcophaps indica | 1 |
| CT_10 | 20220409 | 12 03 2022 3:58 | 11 03 2022 | 3:58:36 | IMG_0008.AVI | Sus scrofa | 2 |
| CT_10 | 20220409 | 12 03 2022 7:04 | 11 03 2022 | 7:04:24 | IMG_0009.AVI | Tupaia glis | 2 |
| CT_10 | 20220409 | 13 03 2022 9:05 | 13 03 2022 | 9:05:36 | IMG_0011.AVI | Gallus gallus | 1 |
| CT_10 | 20220409 | 13 03 2022 9:55 | 13 03 2022 | 9:55:04 | IMG_0012.AVI | Gallus gallus | 1 |
| CT_10 | 20220409 | 13 03 2022 10:02 | 13 03 2022 | 10:02:56 | IMG_0013.AVI | Gallus gallus | 1 |
| CT_10 | 20220409 | 13 03 2022 10:03 | 13 03 2022 | 10:03:16 | IMG_0014.AVI | Gallus gallus | 1 |
| CT_10 | 20220409 | 13 03 2022 10:08 | 13 03 2022 | 10:08:26 | IMG_0015.AVI | Gallus gallus | 1 |
| CT_10 | 20220409 | 13 03 2022 10:31 | 13 03 2022 | 10:31:58 | IMG_0016.AVI | Gallus gallus | 1 |
| CT_10 | 20220409 | 13 03 2022 10:40 | 13 03 2022 | 10:40:34 | IMG_0017.AVI | Gallus gallus | 1 |
| CT_10 | 20220409 | 13 03 2022 10:41 | 13 03 2022 | 10:41:18 | IMG_0018.AVI | Gallus gallus | 1 |
| CT_10 | 20220409 | 13 03 2022 18:51 | 13 03 2022 | 18:51:54 | IMG_0019.AVI | Tupaia glis | 1 |
| CT_10 | 20220409 | 15 03 2022 7:10 | 14 03 2022 | 7:10:48 | IMG_0021.AVI | Tupaia glis | 1 |
| CT_10 | 20220409 | 15 03 2022 14:48 | 15 03 2022 | 14:48:06 | IMG_0022.AVI | Sus scrofa | 3 |
| CT_10 | 20220409 | 16 03 2022 14:39 | 16 03 2022 | 14:39:08 | IMG_0024.AVI | Sus scrofa | 2 |
| CT_10 | 20220409 | 16 03 2022 14:39 | 16 03 2022 | 14:39:34 | IMG_0025.AVI | Sus scrofa | 1 |
| CT_10 | 20220409 | 16 03 2022 14:40 | 16 03 2022 | 14:40:14 | IMG_0026.AVI | Sus scrofa | 1 |
| CT_10 | 20220409 | 18 03 2022 12:23 | 18 03 2022 | 12:23:22 | IMG_0029.AVI | Tupaia glis | 1 |
| CT_10 | 20220409 | 18 03 2022 12:28 | 18 03 2022 | 12:28:14 | IMG_0030.AVI | Callosciurus notatus | 1 |
| CT_10 | 20220409 | 18 03 2022 17:46 | 18 03 2022 | 17:46:02 | IMG_0031.AVI | Chalcophaps indica | 1 |
| CT_10 | 20220409 | 18 03 2022 18:23 | 18 03 2022 | 18:23:38 | IMG_0032.AVI | Tupaia glis | 1 |
| CT_10 | 20220409 | 19 03 2022 7:20 | 18 03 2022 | 7:20:50 | IMG_0033.AVI | Tupaia glis | 1 |
| CT_10 | 20220409 | 19 03 2022 8:07 | 19 03 2022 | 8:07:52 | IMG_0034.AVI | Tupaia glis | 1 |
| CT_10 | 20220409 | 19 03 2022 8:57 | 19 03 2022 | 8:57:20 | IMG_0035.AVI | Chalcophaps indica | 1 |
| CT_10 | 20220409 | 20 03 2022 7:03 | 19 03 2022 | 7:03:00 | IMG_0036.AVI | Tupaia glis | 1 |
| CT_10 | 20220409 | 20 03 2022 14:10 | 20 03 2022 | 14:10:08 | IMG_0037.AVI | Sus scrofa | 2 |
| CT_10 | 20220409 | 20 03 2022 23:58 | 20 03 2022 | 23:58:02 | IMG_0038.AVI | Paradoxurus musangus | 1 |
| CT_10 | 20220409 | 20 03 2022 23:58 | 20 03 2022 | 23:58:22 | IMG_0039.AVI | Paradoxurus musangus | 1 |
| CT_10 | 20220409 | 21 03 2022 9:53 | 21 03 2022 | 9:53:20 | IMG_0040.AVI | Gallus gallus | 1 |
| CT_10 | 20220409 | 21 03 2022 10:16 | 21 03 2022 | 10:16:56 | IMG_0041.AVI | Gallus gallus | 1 |
| CT_10 | 20220409 | 21 03 2022 12:12 | 21 03 2022 | 12:12:46 | IMG_0042.AVI | Varanus salvator | 1 |
| CT_10 | 20220409 | 21 03 2022 17:06 | 21 03 2022 | 17:06:26 | IMG_0043.AVI | Sus scrofa | 2 |
| CT_10 | 20220409 | 21 03 2022 17:25 | 21 03 2022 | 17:25:56 | IMG_0044.AVI | Sus scrofa | 1 |
| CT_10 | 20220409 | 21 03 2022 18:41 | 21 03 2022 | 18:41:38 | IMG_0045.AVI | Callosciurus notatus | 1 |
| CT_10 | 20220409 | 22 03 2022 7:06 | 21 03 2022 | 7:06:10 | IMG_0046.AVI | Tupaia glis | 1 |
| CT_10 | 20220409 | 22 03 2022 7:11 | 21 03 2022 | 7:11:04 | IMG_0047.AVI | Tupaia glis | 1 |
| CT_10 | 20220409 | 22 03 2022 7:27 | 21 03 2022 | 7:27:12 | IMG_0048.AVI | Tupaia glis | 1 |
| CT_10 | 20220409 | 22 03 2022 18:25 | 22 03 2022 | 18:25:10 | IMG_0049.AVI | Chalcophaps indica | 1 |
| CT_10 | 20220409 | 23 03 2022 5:41 | 22 03 2022 | 5:41:20 | IMG_0050.AVI | Rattus tiomanicus | 1 |
| CT_10 | 20220409 | 24 03 2022 11:27 | 24 03 2022 | 11:27:10 | IMG_0051.AVI | Gallus gallus | 2 |
| CT_10 | 20220409 | 24 03 2022 11:27 | 24 03 2022 | 11:27:32 | IMG_0052.AVI | Gallus gallus | 1 |
| CT_10 | 20220409 | 24 03 2022 11:29 | 24 03 2022 | 11:29:18 | IMG_0053.AVI | Gallus gallus | 1 |
| CT_10 | 20220409 | 24 03 2022 11:30 | 24 03 2022 | 11:30:22 | IMG_0054.AVI | Gallus gallus | 2 |
| CT_10 | 20220409 | 24 03 2022 11:32 | 24 03 2022 | 11:32:02 | IMG_0055.AVI | Gallus gallus | 1 |
| CT_10 | 20220409 | 24 03 2022 11:32 | 24 03 2022 | 11:32:24 | IMG_0056.AVI | Gallus gallus | 1 |
| CT_10 | 20220409 | 24 03 2022 11:34 | 24 03 2022 | 11:34:08 | IMG_0057.AVI | Gallus gallus | 1 |
| CT_10 | 20220409 | 24 03 2022 16:07 | 24 03 2022 | 16:07:18 | IMG_0058.AVI | Sus scrofa | 1 |
| CT_10 | 20220409 | 24 03 2022 16:10 | 24 03 2022 | 16:10:42 | IMG_0059.AVI | Sus scrofa | 1 |
| CT_10 | 20220409 | 24 03 2022 18:20 | 24 03 2022 | 18:20:36 | IMG_0060.AVI | Tupaia glis | 1 |
| CT_10 | 20220409 | 24 03 2022 18:25 | 24 03 2022 | 18:25:16 | IMG_0061.AVI | Tupaia glis | 1 |
| CT_10 | 20220409 | 25 03 2022 6:33 | 24 03 2022 | 6:33:26 | IMG_0062.AVI | Sus scrofa | 1 |
| CT_10 | 20220409 | 25 03 2022 11:11 | 25 03 2022 | 11:11:16 | IMG_0063.AVI | Sus scrofa | 2 |
| CT_10 | 20220409 | 25 03 2022 11:11 | 25 03 2022 | 11:11:58 | IMG_0064.AVI | Sus scrofa | 2 |
| CT_10 | 20220409 | 25 03 2022 16:25 | 25 03 2022 | 16:25:40 | IMG_0065.AVI | Sus scrofa | 2 |
| CT_10 | 20220409 | 25 03 2022 16:26 | 25 03 2022 | 16:26:20 | IMG_0066.AVI | Sus scrofa | 1 |
| CT_10 | 20220409 | 26 03 2022 7:04 | 25 03 2022 | 7:04:52 | IMG_0067.AVI | Tupaia glis | 1 |
| CT_10 | 20220409 | 26 03 2022 18:03 | 26 03 2022 | 18:03:26 | IMG_0068.AVI | Sus scrofa | 1 |
| CT_10 | 20220409 | 26 03 2022 18:15 | 26 03 2022 | 18:15:56 | IMG_0069.AVI | Sus scrofa | 2 |
| CT_10 | 20220409 | 26 03 2022 18:16 | 26 03 2022 | 18:16:44 | IMG_0070.AVI | Sus scrofa | 3 |
| CT_10 | 20220409 | 27 03 2022 2:41 | 26 03 2022 | 2:41:30 | IMG_0071.AVI | Paradoxurus musangus | 1 |
| CT_10 | 20220409 | 27 03 2022 2:41 | 26 03 2022 | 2:41:52 | IMG_0072.AVI | Paradoxurus musangus | 1 |
| CT_10 | 20220409 | 27 03 2022 2:42 | 26 03 2022 | 2:42:32 | IMG_0073.AVI | Paradoxurus musangus | 1 |
| CT_10 | 20220409 | 27 03 2022 2:42 | 26 03 2022 | 2:42:54 | IMG_0074.AVI | Paradoxurus musangus | 1 |
| CT_10 | 20220409 | 27 03 2022 2:43 | 26 03 2022 | 2:43:18 | IMG_0075.AVI | Paradoxurus musangus | 1 |
| CT_10 | 20220409 | 27 03 2022 2:43 | 26 03 2022 | 2:43:40 | IMG_0076.AVI | Paradoxurus musangus | 1 |
| CT_10 | 20220409 | 27 03 2022 2:44 | 26 03 2022 | 2:44:00 | IMG_0077.AVI | Paradoxurus musangus | 1 |

| Station | SamplingDate | FileModifyDate | Date | Time | FileName | Species | Quantity |
|---|---|---|---|---|---|---|---|
| CT_10 | 20220409 | 27 03 2022 2:44 | 26 03 2022 | 2:44:22 | IMG_0078.AVI | Paradoxurus musangus | 1 |
| CT_10 | 20220409 | 27 03 2022 2:46 | 26 03 2022 | 2:46:02 | IMG_0079.AVI | Paradoxurus musangus | 1 |
| CT_10 | 20220409 | 27 03 2022 2:46 | 26 03 2022 | 2:46:24 | IMG_0080.AVI | Paradoxurus musangus | 1 |
| CT_10 | 20220409 | 27 03 2022 2:46 | 26 03 2022 | 2:46:46 | IMG_0081.AVI | Paradoxurus musangus | 1 |
| CT_10 | 20220409 | 27 03 2022 2:49 | 26 03 2022 | 2:49:26 | IMG_0082.AVI | Paradoxurus musangus | 1 |
| CT_10 | 20220409 | 27 03 2022 2:49 | 26 03 2022 | 2:49:48 | IMG_0083.AVI | Paradoxurus musangus | 1 |
| CT_10 | 20220409 | 27 03 2022 2:50 | 26 03 2022 | 2:50:14 | IMG_0084.AVI | Paradoxurus musangus | 1 |
| CT_10 | 20220409 | 27 03 2022 2:50 | 26 03 2022 | 2:50:36 | IMG_0085.AVI | Paradoxurus musangus | 1 |
| CT_10 | 20220409 | 27 03 2022 2:51 | 26 03 2022 | 2:51:00 | IMG_0086.AVI | Paradoxurus musangus | 1 |
| CT_10 | 20220409 | 27 03 2022 2:53 | 26 03 2022 | 2:53:14 | IMG_0087.AVI | Paradoxurus musangus | 1 |
| CT_10 | 20220409 | 27 03 2022 2:53 | 26 03 2022 | 2:53:38 | IMG_0088.AVI | Paradoxurus musangus | 1 |
| CT_10 | 20220409 | 27 03 2022 7:03 | 26 03 2022 | 7:03:38 | IMG_0089.AVI | Tupaia glis | 1 |
| CT_10 | 20220409 | 27 03 2022 7:06 | 26 03 2022 | 7:06:36 | IMG_0090.AVI | Tupaia glis | 1 |
| CT_10 | 20220409 | 27 03 2022 7:19 | 26 03 2022 | 7:19:38 | IMG_0091.AVI | Gallus gallus | 1 |
| CT_10 | 20220409 | 27 03 2022 7:20 | 26 03 2022 | 7:20:00 | IMG_0092.AVI | Gallus gallus | 2 |
| CT_10 | 20220409 | 27 03 2022 13:00 | 27 03 2022 | 13:00:50 | IMG_0093.AVI | Sus scrofa | 2 |
| CT_10 | 20220409 | 27 03 2022 13:01 | 27 03 2022 | 13:01:12 | IMG_0094.AVI | Sus scrofa | 1 |
| CT_10 | 20220409 | 28 03 2022 6:56 | 27 03 2022 | 6:56:34 | IMG_0095.AVI | Tupaia glis | 1 |
| CT_10 | 20220409 | 28 03 2022 7:01 | 27 03 2022 | 7:01:54 | IMG_0096.AVI | Tupaia glis | 1 |
| CT_10 | 20220409 | 29 03 2022 18:32 | 29 03 2022 | 18:32:34 | IMG_0097.AVI | Sus scrofa | 1 |
| CT_10 | 20220409 | 30 03 2022 7:04 | 29 03 2022 | 7:04:06 | IMG_0098.AVI | Tupaia glis | 1 |
| CT_10 | 20220409 | 30 03 2022 14:28 | 30 03 2022 | 14:28:04 | IMG_0099.AVI | Sus scrofa | 2 |
| CT_10 | 20220409 | 30 03 2022 14:28 | 30 03 2022 | 14:28:26 | IMG_0100.AVI | Sus scrofa | 2 |
| CT_10 | 20220409 | 30 03 2022 14:28 | 30 03 2022 | 14:28:54 | IMG_0101.AVI | Sus scrofa | 1 |
| CT_10 | 20220409 | 1 04 2022 18:53 | 1 04 2022 | 18:53:46 | IMG_0102.AVI | Tupaia glis | 1 |
| CT_10 | 20220409 | 2 04 2022 7:06 | 1 04 2022 | 7:06:42 | IMG_0103.AVI | Sus scrofa | 1 |
| CT_10 | 20220409 | 2 04 2022 10:45 | 2 04 2022 | 10:45:52 | IMG_0104.AVI | Sus scrofa | 1 |
| CT_10 | 20220409 | 2 04 2022 18:36 | 2 04 2022 | 18:36:20 | IMG_0105.AVI | Tupaia glis | 1 |
| CT_10 | 20220409 | 2 04 2022 18:36 | 2 04 2022 | 18:36:44 | IMG_0106.AVI | Tupaia glis | 1 |
| CT_10 | 20220409 | 2 04 2022 18:44 | 2 04 2022 | 18:44:44 | IMG_0107.AVI | Sus scrofa | 1 |
| CT_10 | 20220409 | 4 04 2022 8:19 | 4 04 2022 | 8:19:18 | IMG_0109.AVI | Sus scrofa | 1 |
| CT_10 | 20220409 | 4 04 2022 9:31 | 4 04 2022 | 9:31:16 | IMG_0110.AVI | Pitta moluccensis | 1 |
| CT_10 | 20220409 | 4 04 2022 11:44 | 4 04 2022 | 11:44:06 | IMG_0111.AVI | Tupaia glis | 1 |
| CT_10 | 20220409 | 4 04 2022 12:30 | 4 04 2022 | 12:30:00 | IMG_0113.AVI | Tupaia glis | 1 |
| CT_10 | 20220409 | 5 04 2022 7:14 | 4 04 2022 | 7:14:36 | IMG_0114.AVI | Tupaia glis | 1 |
| CT_10 | 20220409 | 5 04 2022 7:22 | 4 04 2022 | 7:22:40 | IMG_0115.AVI | Sus scrofa | 1 |
| CT_10 | 20220409 | 6 04 2022 7:34 | 5 04 2022 | 7:34:42 | IMG_0117.AVI | Tupaia glis | 1 |
| CT_10 | 20220409 | 7 04 2022 18:17 | 7 04 2022 | 18:17:56 | IMG_0118.AVI | Sus scrofa | 1 |
| CT_10 | 20220409 | 7 04 2022 18:18 | 7 04 2022 | 18:18:34 | IMG_0119.AVI | Sus scrofa | 2 |
| CT_10 | 20220409 | 8 04 2022 6:52 | 7 04 2022 | 6:52:34 | IMG_0120.AVI | Tupaia glis | 1 |
| CT_10 | 20220409 | 8 04 2022 11:03 | 8 04 2022 | 11:03:24 | IMG_0121.AVI | Sus scrofa | 1 |
| CT_10 | 20220409 | 9 04 2022 5:10 | 8 04 2022 | 5:10:14 | IMG_0123.AVI | Unidentified Muridae | 1 |
| CT_10 | 20220409 | 9 04 2022 5:55 | 8 04 2022 | 5:55:38 | IMG_0124.AVI | Paradoxurus musangus | 1 |
| CT_10 | 20220409 | 9 04 2022 6:06 | 8 04 2022 | 6:06:06 | IMG_0125.AVI | Paradoxurus musangus | 1 |
| CT_10 | 20220409 | 9 04 2022 6:06 | 8 04 2022 | 6:06:26 | IMG_0126.AVI | Paradoxurus musangus | 1 |
| CT_10 | 20220409 | 9 04 2022 6:08 | 8 04 2022 | 6:08:36 | IMG_0127.AVI | Paradoxurus musangus | 1 |
| CT_10 | 20220409 | 9 04 2022 6:08 | 8 04 2022 | 6:08:56 | IMG_0128.AVI | Paradoxurus musangus | 1 |
| CT_10 | 20220409 | 9 04 2022 6:09 | 8 04 2022 | 6:09:22 | IMG_0129.AVI | Paradoxurus musangus | 1 |
| CT_10 | 20220409 | 9 04 2022 7:02 | 8 04 2022 | 7:02:50 | IMG_0130.AVI | Tupaia glis | 1 |
| CT_08 | 20220412 | 30 03 2022 10:18 | 30 03 2022 | 10:18:34 | IMG_0064.AVI | Sus scrofa | 1 |
| CT_08 | 20220412 | 31 03 2022 7:53 | 30 03 2022 | 7:53:26 | IMG_0072.AVI | Sus scrofa | 1 |
| CT_08 | 20220412 | 31 03 2022 20:42 | 31 03 2022 | 20:42:20 | IMG_0079.AVI | Sus scrofa | 1 |
| CT_08 | 20220412 | 31 03 2022 21:57 | 31 03 2022 | 21:57:26 | IMG_0080.AVI | Sus scrofa | 1 |
| CT_08 | 20220412 | 31 03 2022 22:02 | 31 03 2022 | 22:02:12 | IMG_0081.AVI | Sus scrofa | 1 |
| CT_08 | 20220412 | 31 03 2022 22:03 | 31 03 2022 | 22:03:04 | IMG_0082.AVI | Sus scrofa | 1 |
| CT_08 | 20220412 | 31 03 2022 22:03 | 31 03 2022 | 22:03:46 | IMG_0083.AVI | Sus scrofa | 1 |
| CT_08 | 20220412 | 31 03 2022 22:04 | 31 03 2022 | 22:04:16 | IMG_0084.AVI | Sus scrofa | 1 |
| CT_08 | 20220412 | 31 03 2022 22:44 | 31 03 2022 | 22:44:10 | IMG_0085.AVI | Sus scrofa | 1 |
| CT_08 | 20220412 | 3 04 2022 6:42 | 2 04 2022 | 6:42:52 | IMG_0095.AVI | Sus scrofa | 1 |
| CT_08 | 20220412 | 3 04 2022 6:43 | 2 04 2022 | 6:43:22 | IMG_0096.AVI | Sus scrofa | 2 |
| CT_08 | 20220412 | 3 04 2022 6:43 | 2 04 2022 | 6:43:44 | IMG_0097.AVI | Sus scrofa | 2 |
| CT_08 | 20220412 | 3 04 2022 6:44 | 2 04 2022 | 6:44:06 | IMG_0098.AVI | Sus scrofa | 2 |
| CT_08 | 20220412 | 3 04 2022 6:44 | 2 04 2022 | 6:44:42 | IMG_0099.AVI | Sus scrofa | 1 |
| CT_08 | 20220412 | 3 04 2022 6:45 | 2 04 2022 | 6:45:06 | IMG_0100.AVI | Sus scrofa | 1 |
| CT_08 | 20220412 | 3 04 2022 6:45 | 2 04 2022 | 6:45:30 | IMG_0101.AVI | Sus scrofa | 1 |
| CT_08 | 20220412 | 10 04 2022 20:43 | 10 04 2022 | 20:43:16 | IMG_0103.AVI | Sus scrofa | 1 |
| CT_08 | 20220412 | 10 04 2022 21:02 | 10 04 2022 | 21:02:08 | IMG_0105.AVI | Sus scrofa | 1 |
| CT_05 | 20220412 | 19 03 2022 13:39 | 19 03 2022 | 13:39:42 | IMG_0003.AVI | Callosciurus notatus | 1 |
| CT_05 | 20220412 | 19 03 2022 14:30 | 19 03 2022 | 14:30:32 | IMG_0004.AVI | Sus scrofa | 1 |
| CT_05 | 20220412 | 19 03 2022 15:02 | 19 03 2022 | 15:02:40 | IMG_0005.AVI | Callosciurus notatus | 1 |
| CT_05 | 20220412 | 20 03 2022 16:20 | 20 03 2022 | 16:20:48 | IMG_0006.AVI | Sus scrofa | 1 |

| Station | SamplingDate | FileModifyDate | Date | Time | FileName | Species | Quantity |
|---|---|---|---|---|---|---|---|
| CT_05 | 20220412 | 21 03 2022 5:03 | 20 03 2022 | 5:03:38 | IMG_0007.AVI | Sus scrofa | 1 |
| CT_05 | 20220412 | 21 03 2022 15:15 | 21 03 2022 | 15:15:50 | IMG_0009.AVI | Callosciurus notatus | 1 |
| CT_05 | 20220412 | 22 03 2022 9:06 | 22 03 2022 | 9:06:44 | IMG_0011.AVI | Sus scrofa | 1 |
| CT_05 | 20220412 | 22 03 2022 18:51 | 22 03 2022 | 18:51:18 | IMG_0012.AVI | Sus scrofa | 1 |
| CT_05 | 20220412 | 23 03 2022 0:47 | 22 03 2022 | 0:47:12 | IMG_0013.AVI | Sus scrofa | 1 |
| CT_05 | 20220412 | 23 03 2022 8:08 | 23 03 2022 | 8:08:02 | IMG_0014.AVI | Sus scrofa | 1 |
| CT_05 | 20220412 | 23 03 2022 19:12 | 23 03 2022 | 19:12:40 | IMG_0015.AVI | Callosciurus notatus | 1 |
| CT_05 | 20220412 | 23 03 2022 19:15 | 23 03 2022 | 19:15:28 | IMG_0016.AVI | Callosciurus notatus | 1 |
| CT_05 | 20220412 | 23 03 2022 19:15 | 23 03 2022 | 19:15:50 | IMG_0017.AVI | Callosciurus notatus | 1 |
| CT_05 | 20220412 | 23 03 2022 19:16 | 23 03 2022 | 19:16:42 | IMG_0018.AVI | Callosciurus notatus | 1 |
| CT_05 | 20220412 | 24 03 2022 11:16 | 24 03 2022 | 11:16:24 | IMG_0019.AVI | Callosciurus notatus | 1 |
| CT_05 | 20220412 | 24 03 2022 12:52 | 24 03 2022 | 12:52:12 | IMG_0021.AVI | Callosciurus notatus | 1 |
| CT_05 | 20220412 | 25 03 2022 10:45 | 25 03 2022 | 10:45:00 | IMG_0022.AVI | Callosciurus notatus | 1 |
| CT_05 | 20220412 | 25 03 2022 15:24 | 25 03 2022 | 15:24:14 | IMG_0023.AVI | Sus scrofa | 2 |
| CT_05 | 20220412 | 26 03 2022 17:14 | 26 03 2022 | 17:14:20 | IMG_0024.AVI | Sus scrofa | 1 |
| CT_05 | 20220412 | 27 03 2022 4:45 | 26 03 2022 | 4:45:20 | IMG_0025.AVI | Rattus tiomanicus | 1 |
| CT_05 | 20220412 | 27 03 2022 10:15 | 27 03 2022 | 10:15:10 | IMG_0026.AVI | Callosciurus notatus | 1 |
| CT_05 | 20220412 | 28 03 2022 1:21 | 27 03 2022 | 1:21:08 | IMG_0028.AVI | Unidentified Muridae | 1 |
| CT_05 | 20220412 | 28 03 2022 10:13 | 28 03 2022 | 10:13:32 | IMG_0029.AVI | Sus scrofa | 1 |
| CT_05 | 20220412 | 29 03 2022 18:03 | 29 03 2022 | 18:03:34 | IMG_0031.AVI | Callosciurus notatus | 1 |
| CT_05 | 20220412 | 31 03 2022 7:17 | 30 03 2022 | 7:17:14 | IMG_0034.AVI | Sus scrofa | 1 |
| CT_05 | 20220412 | 31 03 2022 15:42 | 31 03 2022 | 15:42:56 | IMG_0035.AVI | Garrulax leucolophus | 1 |
| CT_05 | 20220412 | 1 04 2022 13:33 | 1 04 2022 | 13:33:36 | IMG_0036.AVI | Callosciurus notatus | 1 |
| CT_05 | 20220412 | 1 04 2022 13:34 | 1 04 2022 | 13:34:06 | IMG_0037.AVI | Callosciurus notatus | 1 |
| CT_05 | 20220412 | 1 04 2022 18:19 | 1 04 2022 | 18:19:52 | IMG_0038.AVI | Callosciurus notatus | 1 |
| CT_05 | 20220412 | 2 04 2022 10:31 | 2 04 2022 | 10:31:00 | IMG_0039.AVI | Sus scrofa | 1 |
| CT_05 | 20220412 | 3 04 2022 10:36 | 3 04 2022 | 10:36:16 | IMG_0041.AVI | Sus scrofa | 1 |
| CT_05 | 20220412 | 3 04 2022 12:39 | 3 04 2022 | 12:39:14 | IMG_0042.AVI | Sus scrofa | 1 |
| CT_05 | 20220412 | 3 04 2022 17:18 | 3 04 2022 | 17:18:30 | IMG_0044.AVI | Sus scrofa | 1 |
| CT_05 | 20220412 | 3 04 2022 17:19 | 3 04 2022 | 17:19:58 | IMG_0045.AVI | Sus scrofa | 1 |
| CT_05 | 20220412 | 4 04 2022 11:59 | 4 04 2022 | 11:59:16 | IMG_0046.AVI | Sus scrofa | 1 |
| CT_05 | 20220412 | 5 04 2022 10:54 | 5 04 2022 | 10:54:22 | IMG_0048.AVI | Callosciurus notatus | 1 |
| CT_05 | 20220412 | 5 04 2022 11:40 | 5 04 2022 | 11:40:42 | IMG_0049.AVI | Callosciurus notatus | 1 |
| CT_05 | 20220412 | 5 04 2022 11:42 | 5 04 2022 | 11:42:30 | IMG_0050.AVI | Callosciurus notatus | 1 |
| CT_05 | 20220412 | 5 04 2022 17:01 | 5 04 2022 | 17:01:36 | IMG_0051.AVI | Sus scrofa | 2 |
| CT_05 | 20220412 | 5 04 2022 17:19 | 5 04 2022 | 17:19:46 | IMG_0052.AVI | Sus scrofa | 1 |
| CT_05 | 20220412 | 5 04 2022 17:24 | 5 04 2022 | 17:24:46 | IMG_0053.AVI | Sus scrofa | 1 |
| CT_05 | 20220412 | 5 04 2022 18:31 | 5 04 2022 | 18:31:28 | IMG_0054.AVI | Sus scrofa | 1 |
| CT_05 | 20220412 | 6 04 2022 7:28 | 5 04 2022 | 7:28:10 | IMG_0055.AVI | Sus scrofa | 1 |
| CT_05 | 20220412 | 6 04 2022 16:47 | 6 04 2022 | 16:47:00 | IMG_0056.AVI | Callosciurus notatus | 1 |
| CT_05 | 20220412 | 7 04 2022 4:47 | 6 04 2022 | 4:47:06 | IMG_0057.AVI | Sus scrofa | 1 |
| CT_05 | 20220412 | 7 04 2022 4:48 | 6 04 2022 | 4:48:16 | IMG_0058.AVI | Sus scrofa | 1 |
| CT_05 | 20220412 | 7 04 2022 4:49 | 6 04 2022 | 4:49:02 | IMG_0059.AVI | Sus scrofa | 1 |
| CT_05 | 20220412 | 7 04 2022 4:49 | 6 04 2022 | 4:49:22 | IMG_0060.AVI | Sus scrofa | 1 |
| CT_05 | 20220412 | 7 04 2022 5:18 | 6 04 2022 | 5:18:20 | IMG_0061.AVI | Sus scrofa | 1 |
| CT_05 | 20220412 | 7 04 2022 8:18 | 7 04 2022 | 8:18:24 | IMG_0062.AVI | Sus scrofa | 1 |
| CT_05 | 20220412 | 7 04 2022 8:22 | 7 04 2022 | 8:22:40 | IMG_0063.AVI | Sus scrofa | 1 |
| CT_05 | 20220412 | 7 04 2022 9:14 | 7 04 2022 | 9:14:36 | IMG_0064.AVI | Sus scrofa | 1 |
| CT_05 | 20220412 | 7 04 2022 9:54 | 7 04 2022 | 9:54:24 | IMG_0065.AVI | Sus scrofa | 1 |
| CT_05 | 20220412 | 7 04 2022 12:27 | 7 04 2022 | 12:27:24 | IMG_0066.AVI | Sus scrofa | 1 |
| CT_05 | 20220412 | 7 04 2022 12:27 | 7 04 2022 | 12:27:46 | IMG_0067.AVI | Sus scrofa | 1 |
| CT_05 | 20220412 | 7 04 2022 17:23 | 7 04 2022 | 17:23:02 | IMG_0068.AVI | Sus scrofa | 1 |
| CT_05 | 20220412 | 8 04 2022 4:55 | 7 04 2022 | 4:55:48 | IMG_0069.AVI | Sus scrofa | 1 |
| CT_05 | 20220412 | 8 04 2022 18:10 | 8 04 2022 | 18:10:36 | IMG_0070.AVI | Sus scrofa | 1 |
| CT_05 | 20220412 | 8 04 2022 22:04 | 8 04 2022 | 22:04:46 | IMG_0071.AVI | Sus scrofa | 1 |
| CT_05 | 20220412 | 8 04 2022 22:41 | 8 04 2022 | 22:41:14 | IMG_0072.AVI | Sus scrofa | 1 |
| CT_05 | 20220412 | 8 04 2022 23:12 | 8 04 2022 | 23:12:00 | IMG_0073.AVI | Sus scrofa | 1 |
| CT_05 | 20220412 | 8 04 2022 23:13 | 8 04 2022 | 23:13:32 | IMG_0074.AVI | Sus scrofa | 1 |
| CT_05 | 20220412 | 9 04 2022 0:33 | 8 04 2022 | 0:33:18 | IMG_0075.AVI | Sus scrofa | 1 |
| CT_05 | 20220412 | 9 04 2022 1:12 | 8 04 2022 | 1:12:40 | IMG_0076.AVI | Sus scrofa | 1 |
| CT_05 | 20220412 | 10 04 2022 17:21 | 10 04 2022 | 17:21:52 | IMG_0079.AVI | Sus scrofa | 1 |
| CT_05 | 20220412 | 10 04 2022 22:29 | 10 04 2022 | 22:29:18 | IMG_0080.AVI | Sus scrofa | 1 |
| CT_05 | 20220412 | 11 04 2022 7:21 | 10 04 2022 | 7:21:42 | IMG_0081.AVI | Tupaia glis | 1 |
| CT_05 | 20220412 | 11 04 2022 7:50 | 10 04 2022 | 7:50:06 | IMG_0082.AVI | Tupaia glis | 1 |
| CT_05 | 20220412 | 12 04 2022 8:43 | 12 04 2022 | 8:43:38 | IMG_0083.AVI | Canis lupus familiaris | 1 |
| CT_07 | 20220412 | 28 03 2022 18:36 | 28 03 2022 | 18:36:40 | IMG_0003.AVI | Callosciurus notatus | 1 |
| CT_07 | 20220412 | 28 03 2022 22:24 | 28 03 2022 | 22:24:46 | IMG_0004.AVI | Sus scrofa | 1 |
| CT_07 | 20220412 | 29 03 2022 18:12 | 29 03 2022 | 18:12:40 | IMG_0005.AVI | Callosciurus notatus | 1 |
| CT_07 | 20220412 | 3 04 2022 8:32 | 3 04 2022 | 8:32:42 | IMG_0006.AVI | Sus scrofa | 1 |
| CT_07 | 20220412 | 3 04 2022 16:17 | 3 04 2022 | 16:17:18 | IMG_0007.AVI | Callosciurus notatus | 1 |
| CT_07 | 20220412 | 3 04 2022 21:58 | 3 04 2022 | 21:58:14 | IMG_0008.AVI | Sus scrofa | 1 |

| Station | SamplingDate | FileModifyDate | Date | Time | FileName | Species | Quantity |
|---|---|---|---|---|---|---|---|
| CT_07 | 20220412 | 6 04 2022 7:05 | 5 04 2022 | 7:05:26 | IMG_0009.AVI | Callosciurus notatus | 1 |
| CT_07 | 20220412 | 8 04 2022 7:00 | 7 04 2022 | 7:00:48 | IMG_0010.AVI | Callosciurus notatus | 1 |
| CT_07 | 20220412 | 9 04 2022 7:20 | 8 04 2022 | 7:20:52 | IMG_0011.AVI | Callosciurus notatus | 1 |
| CT_07 | 20220412 | 9 04 2022 18:09 | 9 04 2022 | 18:09:20 | IMG_0012.AVI | Sus scrofa | 1 |
| CT_07 | 20220412 | 9 04 2022 18:09 | 9 04 2022 | 18:09:46 | IMG_0013.AVI | Sus scrofa | 1 |
| CT_06 | 20220412 | 1 04 2022 17:14 | 1 04 2022 | 17:14:12 | IMG_0006.AVI | Sus scrofa | 1 |
| CT_06 | 20220412 | 2 04 2022 6:58 | 1 04 2022 | 6:58:34 | IMG_0007.AVI | Sus scrofa | 1 |
| CT_06 | 20220412 | 4 04 2022 9:10 | 4 04 2022 | 9:10:52 | IMG_0008.AVI | Garrulax leucolophus | 3 |
| CT_06 | 20220412 | 6 04 2022 9:46 | 6 04 2022 | 9:46:18 | IMG_0011.AVI | Garrulax leucolophus | 2 |
| CT_06 | 20220412 | 7 04 2022 0:20 | 6 04 2022 | 0:20:08 | IMG_0012.AVI | Paradoxurus musangus | 1 |
| CT_06 | 20220412 | 8 04 2022 20:18 | 8 04 2022 | 20:18:12 | IMG_0015.AVI | Sus scrofa | 1 |
| CT_06 | 20220412 | 10 04 2022 21:33 | 10 04 2022 | 21:33:06 | IMG_0016.AVI | Sus scrofa | 1 |
| CT_06 | 20220412 | 10 04 2022 21:33 | 10 04 2022 | 21:33:46 | IMG_0017.AVI | Sus scrofa | 1 |
| CT_06 | 20220412 | 10 04 2022 21:34 | 10 04 2022 | 21:34:10 | IMG_0018.AVI | Sus scrofa | 1 |
| CT_06 | 20220412 | 12 04 2022 6:16 | 11 04 2022 | 6:16:40 | IMG_0019.AVI | Sus scrofa | 1 |
| CT_06 | 20220412 | 12 04 2022 8:01 | 12 04 2022 | 8:01:18 | IMG_0020.AVI | Callosciurus notatus | 1 |
| CT_06 | 20220412 | 12 04 2022 8:01 | 12 04 2022 | 8:01:40 | IMG_0021.AVI | Callosciurus notatus | 1 |
| CT_01 | 20220412 | 23 03 2022 2:23 | 22 03 2022 | 2:23:44 | IMG_0010.AVI | Sus scrofa | 1 |
| CT_01 | 20220412 | 25 03 2022 6:17 | 24 03 2022 | 6:17:02 | IMG_0011.AVI | Sus scrofa | 1 |
| CT_01 | 20220412 | 6 04 2022 19:34 | 6 04 2022 | 19:34:12 | IMG_0025.AVI | Sus scrofa | 1 |
| CT_01 | 20220412 | 10 04 2022 8:08 | 10 04 2022 | 8:08:46 | IMG_0029.AVI | Unidentified mammal | 1 |
| CT_01 | 20220412 | 10 04 2022 18:48 | 10 04 2022 | 18:48:24 | IMG_0030.AVI | Unidentified mammal | 1 |
| CT_01 | 20220412 | 10 04 2022 18:50 | 10 04 2022 | 18:50:18 | IMG_0031.AVI | Unidentified mammal | 1 |
| CT_01 | 20220412 | 10 04 2022 18:50 | 10 04 2022 | 18:50:38 | IMG_0032.AVI | Unidentified mammal | 1 |
| CT_01 | 20220412 | 11 04 2022 6:42 | 10 04 2022 | 6:42:48 | IMG_0033.AVI | Sus scrofa | 1 |
| CT_01 | 20220412 | 12 04 2022 0:34 | 11 04 2022 | 0:34:20 | IMG_0034.AVI | Sus scrofa | 1 |
| CT_01 | 20220412 | 12 04 2022 2:36 | 11 04 2022 | 2:36:38 | IMG_0035.AVI | Sus scrofa | 1 |
| CT_02 | 20220412 | 29 03 2022 9:27 | 29 03 2022 | 9:27:52 | IMG_0011.AVI | Callosciurus notatus | 1 |
| CT_02 | 20220412 | 29 03 2022 19:42 | 29 03 2022 | 19:42:38 | IMG_0012.AVI | Unidentified mammal | 1 |
| CT_02 | 20220412 | 30 03 2022 4:46 | 29 03 2022 | 4:46:34 | IMG_0014.AVI | Unidentified mammal | 1 |
| CT_02 | 20220412 | 30 03 2022 11:32 | 30 03 2022 | 11:32:42 | IMG_0015.AVI | Callosciurus notatus | 1 |
| CT_02 | 20220412 | 30 03 2022 11:34 | 30 03 2022 | 11:34:36 | IMG_0016.AVI | Callosciurus notatus | 1 |
| CT_02 | 20220412 | 30 03 2022 11:42 | 30 03 2022 | 11:42:28 | IMG_0017.AVI | Callosciurus notatus | 1 |
| CT_02 | 20220412 | 30 03 2022 12:55 | 30 03 2022 | 12:55:42 | IMG_0018.AVI | Garrulax leucolophus | 2 |
| CT_02 | 20220412 | 30 03 2022 20:24 | 30 03 2022 | 20:24:20 | IMG_0019.AVI | Sus scrofa | 1 |
| CT_02 | 20220412 | 30 03 2022 20:49 | 30 03 2022 | 20:49:36 | IMG_0021.AVI | Sus scrofa | 1 |
| CT_02 | 20220412 | 31 03 2022 0:23 | 30 03 2022 | 0:23:24 | IMG_0023.AVI | Sus scrofa | 1 |
| CT_02 | 20220412 | 31 03 2022 0:23 | 30 03 2022 | 0:23:44 | IMG_0024.AVI | Sus scrofa | 1 |
| CT_02 | 20220412 | 31 03 2022 0:24 | 30 03 2022 | 0:24:48 | IMG_0025.AVI | Sus scrofa | 1 |
| CT_02 | 20220412 | 31 03 2022 0:25 | 30 03 2022 | 0:25:08 | IMG_0026.AVI | Sus scrofa | 1 |
| CT_02 | 20220412 | 31 03 2022 0:25 | 30 03 2022 | 0:25:38 | IMG_0027.AVI | Sus scrofa | 1 |
| CT_02 | 20220412 | 31 03 2022 0:26 | 30 03 2022 | 0:26:08 | IMG_0028.AVI | Sus scrofa | 1 |
| CT_02 | 20220412 | 31 03 2022 6:49 | 30 03 2022 | 6:49:20 | IMG_0029.AVI | Unidentified squirrel or treeshrew | 1 |
| CT_02 | 20220412 | 31 03 2022 9:15 | 31 03 2022 | 9:15:24 | IMG_0030.AVI | Sus scrofa | 1 |
| CT_02 | 20220412 | 1 04 2022 6:12 | 31 03 2022 | 6:12:54 | IMG_0033.AVI | Paradoxurus musangus | 1 |
| CT_02 | 20220412 | 1 04 2022 9:17 | 1 04 2022 | 9:17:14 | IMG_0034.AVI | Callosciurus notatus | 1 |
| CT_02 | 20220412 | 1 04 2022 12:55 | 1 04 2022 | 12:55:36 | IMG_0035.AVI | Varanus nebulosus | 1 |
| CT_02 | 20220412 | 2 04 2022 3:07 | 1 04 2022 | 3:07:38 | IMG_0036.AVI | Sus scrofa | 1 |
| CT_02 | 20220412 | 2 04 2022 3:08 | 1 04 2022 | 3:08:00 | IMG_0037.AVI | Sus scrofa | 1 |
| CT_02 | 20220412 | 2 04 2022 3:08 | 1 04 2022 | 3:08:22 | IMG_0038.AVI | Sus scrofa | 1 |
| CT_02 | 20220412 | 2 04 2022 3:08 | 1 04 2022 | 3:08:54 | IMG_0039.AVI | Sus scrofa | 1 |
| CT_02 | 20220412 | 2 04 2022 3:09 | 1 04 2022 | 3:09:20 | IMG_0040.AVI | Sus scrofa | 1 |
| CT_02 | 20220412 | 2 04 2022 3:09 | 1 04 2022 | 3:09:46 | IMG_0041.AVI | Sus scrofa | 1 |
| CT_02 | 20220412 | 2 04 2022 3:10 | 1 04 2022 | 3:10:28 | IMG_0042.AVI | Sus scrofa | 1 |
| CT_02 | 20220412 | 3 04 2022 8:02 | 3 04 2022 | 8:02:22 | IMG_0044.AVI | Sus scrofa | 1 |
| CT_02 | 20220412 | 3 04 2022 18:41 | 3 04 2022 | 18:41:58 | IMG_0045.AVI | Garrulax leucolophus | 1 |
| CT_02 | 20220412 | 3 04 2022 22:51 | 3 04 2022 | 22:51:06 | IMG_0048.AVI | Sus scrofa | 1 |
| CT_02 | 20220412 | 3 04 2022 22:53 | 3 04 2022 | 22:53:46 | IMG_0050.AVI | Sus scrofa | 1 |
| CT_02 | 20220412 | 3 04 2022 22:54 | 3 04 2022 | 22:54:10 | IMG_0051.AVI | Sus scrofa | 1 |
| CT_02 | 20220412 | 4 04 2022 1:23 | 3 04 2022 | 1:23:36 | IMG_0053.AVI | Sus scrofa | 1 |
| CT_02 | 20220412 | 4 04 2022 1:24 | 3 04 2022 | 1:24:02 | IMG_0054.AVI | Sus scrofa | 1 |
| CT_02 | 20220412 | 4 04 2022 1:24 | 3 04 2022 | 1:24:36 | IMG_0055.AVI | Sus scrofa | 1 |
| CT_02 | 20220412 | 4 04 2022 1:25 | 3 04 2022 | 1:25:08 | IMG_0056.AVI | Sus scrofa | 1 |
| CT_02 | 20220412 | 4 04 2022 1:25 | 3 04 2022 | 1:25:30 | IMG_0057.AVI | Sus scrofa | 1 |
| CT_02 | 20220412 | 4 04 2022 1:25 | 3 04 2022 | 1:25:52 | IMG_0058.AVI | Sus scrofa | 1 |
| CT_02 | 20220412 | 4 04 2022 6:27 | 3 04 2022 | 6:27:08 | IMG_0059.AVI | Sus scrofa | 1 |
| CT_02 | 20220412 | 4 04 2022 14:26 | 4 04 2022 | 14:26:14 | IMG_0061.AVI | Sus scrofa | 1 |
| CT_02 | 20220412 | 4 04 2022 17:34 | 4 04 2022 | 17:34:34 | IMG_0062.AVI | Sus scrofa | 1 |
| CT_02 | 20220412 | 6 04 2022 18:09 | 6 04 2022 | 18:09:02 | IMG_0063.AVI | Sus scrofa | 1 |
| CT_02 | 20220412 | 6 04 2022 18:09 | 6 04 2022 | 18:09:30 | IMG_0064.AVI | Sus scrofa | 1 |
| CT_02 | 20220412 | 6 04 2022 22:03 | 6 04 2022 | 22:03:02 | IMG_0065.AVI | Sus scrofa | 1 |

| Station | SamplingDate | FileModifyDate | Date | Time | FileName | Species | Quantity |
|---|---|---|---|---|---|---|---|
| CT_02 | 20220412 | 7 04 2022 6:08 | 6 04 2022 | 6:08:36 | IMG_0066.AVI | Sus scrofa | 1 |
| CT_02 | 20220412 | 7 04 2022 15:43 | 7 04 2022 | 15:43:00 | IMG_0068.AVI | Tupaia glis | 1 |
| CT_02 | 20220412 | 7 04 2022 16:53 | 7 04 2022 | 16:53:18 | IMG_0069.AVI | Sus scrofa | 1 |
| CT_02 | 20220412 | 7 04 2022 23:56 | 7 04 2022 | 23:56:50 | IMG_0073.AVI | Sus scrofa | 1 |
| CT_02 | 20220412 | 9 04 2022 3:25 | 8 04 2022 | 3:25:06 | IMG_0078.AVI | Sus scrofa | 1 |
| CT_02 | 20220412 | 9 04 2022 7:07 | 8 04 2022 | 7:07:14 | IMG_0080.AVI | Callosciurus notatus | 1 |
| CT_02 | 20220412 | 9 04 2022 7:07 | 8 04 2022 | 7:07:38 | IMG_0081.AVI | Callosciurus notatus | 1 |
| CT_02 | 20220412 | 9 04 2022 7:08 | 8 04 2022 | 7:08:36 | IMG_0082.AVI | Callosciurus notatus | 1 |
| CT_02 | 20220412 | 9 04 2022 7:10 | 8 04 2022 | 7:10:40 | IMG_0083.AVI | Callosciurus notatus | 1 |
| CT_02 | 20220412 | 9 04 2022 19:18 | 9 04 2022 | 19:18:10 | IMG_0084.AVI | Tupaia glis | 2 |
| CT_02 | 20220412 | 9 04 2022 23:09 | 9 04 2022 | 23:09:20 | IMG_0085.AVI | Sus scrofa | 1 |
| CT_02 | 20220412 | 10 04 2022 19:19 | 10 04 2022 | 19:19:12 | IMG_0087.AVI | Tupaia glis | 1 |
| CT_02 | 20220412 | 10 04 2022 22:04 | 10 04 2022 | 22:04:10 | IMG_0088.AVI | Sus scrofa | 1 |
| CT_02 | 20220412 | 10 04 2022 22:10 | 10 04 2022 | 22:10:40 | IMG_0089.AVI | Sus scrofa | 1 |
| CT_02 | 20220412 | 10 04 2022 22:11 | 10 04 2022 | 22:11:02 | IMG_0090.AVI | Sus scrofa | 1 |
| CT_02 | 20220412 | 11 04 2022 19:17 | 11 04 2022 | 19:17:00 | IMG_0093.AVI | Tupaia glis | 1 |
| CT_04 | 20220412 | 18 03 2022 12:58 | 18 03 2022 | 12:58:32 | IMG_0003.AVI | Callosciurus notatus | 1 |
| CT_04 | 20220412 | 18 03 2022 13:03 | 18 03 2022 | 13:03:42 | IMG_0004.AVI | Callosciurus notatus | 1 |
| CT_04 | 20220412 | 18 03 2022 13:04 | 18 03 2022 | 13:04:26 | IMG_0005.AVI | Callosciurus notatus | 1 |
| CT_04 | 20220412 | 18 03 2022 13:11 | 18 03 2022 | 13:11:40 | IMG_0007.AVI | Unidentified squirrel or treeshrew | 1 |
| CT_04 | 20220412 | 18 03 2022 13:12 | 18 03 2022 | 13:12:06 | IMG_0008.AVI | Callosciurus notatus | 1 |
| CT_04 | 20220412 | 18 03 2022 18:03 | 18 03 2022 | 18:03:38 | IMG_0010.AVI | Sus scrofa | 1 |
| CT_04 | 20220412 | 18 03 2022 18:04 | 18 03 2022 | 18:04:00 | IMG_0011.AVI | Sus scrofa | 1 |
| CT_04 | 20220412 | 18 03 2022 18:19 | 18 03 2022 | 18:19:32 | IMG_0013.AVI | Callosciurus notatus | 1 |
| CT_04 | 20220412 | 19 03 2022 7:02 | 18 03 2022 | 7:02:44 | IMG_0015.AVI | Unidentified squirrel or treeshrew | 1 |
| CT_04 | 20220412 | 19 03 2022 7:03 | 18 03 2022 | 7:03:06 | IMG_0016.AVI | Unidentified squirrel or treeshrew | 1 |
| CT_04 | 20220412 | 19 03 2022 9:57 | 19 03 2022 | 9:57:22 | IMG_0017.AVI | Callosciurus notatus | 1 |
| CT_04 | 20220412 | 19 03 2022 10:25 | 19 03 2022 | 10:25:56 | IMG_0018.AVI | Callosciurus notatus | 1 |
| CT_04 | 20220412 | 19 03 2022 12:00 | 19 03 2022 | 12:00:16 | IMG_0020.AVI | Callosciurus notatus | 1 |
| CT_04 | 20220412 | 19 03 2022 12:15 | 19 03 2022 | 12:15:30 | IMG_0021.AVI | Callosciurus notatus | 1 |
| CT_04 | 20220412 | 19 03 2022 12:16 | 19 03 2022 | 12:16:10 | IMG_0022.AVI | Callosciurus notatus | 1 |
| CT_04 | 20220412 | 19 03 2022 12:25 | 19 03 2022 | 12:25:28 | IMG_0023.AVI | Unidentified squirrel or treeshrew | 1 |
| CT_04 | 20220412 | 19 03 2022 20:38 | 19 03 2022 | 20:38:12 | IMG_0025.AVI | Rattus tiomanicus | 1 |
| CT_04 | 20220412 | 19 03 2022 23:49 | 19 03 2022 | 23:49:38 | IMG_0026.AVI | Rattus tiomanicus | 1 |
| CT_04 | 20220412 | 20 03 2022 11:25 | 20 03 2022 | 11:25:40 | IMG_0028.AVI | Garrulax leucolophus | 1 |
| CT_04 | 20220412 | 20 03 2022 11:26 | 20 03 2022 | 11:26:46 | IMG_0029.AVI | Garrulax leucolophus | 2 |
| CT_04 | 20220412 | 20 03 2022 11:53 | 20 03 2022 | 11:53:54 | IMG_0030.AVI | Unidentified squirrel or treeshrew | 1 |
| CT_04 | 20220412 | 20 03 2022 14:50 | 20 03 2022 | 14:50:30 | IMG_0031.AVI | Callosciurus notatus | 1 |
| CT_04 | 20220412 | 20 03 2022 15:15 | 20 03 2022 | 15:15:34 | IMG_0032.AVI | Tupaia glis | 1 |
| CT_04 | 20220412 | 20 03 2022 19:17 | 20 03 2022 | 19:17:48 | IMG_0034.AVI | Sus scrofa | 1 |
| CT_04 | 20220412 | 20 03 2022 23:20 | 20 03 2022 | 23:20:14 | IMG_0035.AVI | Rattus tiomanicus | 1 |
| CT_04 | 20220412 | 21 03 2022 3:59 | 20 03 2022 | 3:59:34 | IMG_0036.AVI | Sus scrofa | 1 |
| CT_04 | 20220412 | 21 03 2022 5:46 | 20 03 2022 | 5:46:06 | IMG_0037.AVI | Sus scrofa | 1 |
| CT_04 | 20220412 | 22 03 2022 10:04 | 22 03 2022 | 10:04:14 | IMG_0040.AVI | Callosciurus notatus | 1 |
| CT_04 | 20220412 | 22 03 2022 10:56 | 22 03 2022 | 10:56:54 | IMG_0041.AVI | Callosciurus notatus | 1 |
| CT_04 | 20220412 | 22 03 2022 14:36 | 22 03 2022 | 14:36:40 | IMG_0042.AVI | Sus scrofa | 3 |
| CT_04 | 20220412 | 22 03 2022 15:59 | 22 03 2022 | 15:59:34 | IMG_0043.AVI | Sus scrofa | 2 |
| CT_04 | 20220412 | 22 03 2022 20:50 | 22 03 2022 | 20:50:58 | IMG_0044.AVI | Rattus tiomanicus | 1 |
| CT_04 | 20220412 | 23 03 2022 9:37 | 23 03 2022 | 9:37:22 | IMG_0047.AVI | Callosciurus notatus | 1 |
| CT_04 | 20220412 | 23 03 2022 12:48 | 23 03 2022 | 12:48:04 | IMG_0048.AVI | Garrulax leucolophus | 1 |
| CT_04 | 20220412 | 23 03 2022 19:30 | 23 03 2022 | 19:30:50 | IMG_0050.AVI | Rattus tiomanicus | 1 |
| CT_04 | 20220412 | 24 03 2022 0:49 | 23 03 2022 | 0:49:12 | IMG_0051.AVI | Unidentified Muridae | 1 |
| CT_04 | 20220412 | 24 03 2022 14:41 | 24 03 2022 | 14:41:38 | IMG_0052.AVI | Garrulax leucolophus | 1 |
| CT_04 | 20220412 | 24 03 2022 16:43 | 24 03 2022 | 16:43:46 | IMG_0053.AVI | Sus scrofa | 1 |
| CT_04 | 20220412 | 24 03 2022 18:35 | 24 03 2022 | 18:35:32 | IMG_0054.AVI | Callosciurus notatus | 1 |
| CT_04 | 20220412 | 24 03 2022 18:36 | 24 03 2022 | 18:36:24 | IMG_0055.AVI | Callosciurus notatus | 1 |
| CT_04 | 20220412 | 25 03 2022 15:30 | 25 03 2022 | 15:30:26 | IMG_0058.AVI | Callosciurus notatus | 1 |
| CT_04 | 20220412 | 25 03 2022 18:38 | 25 03 2022 | 18:38:30 | IMG_0059.AVI | Callosciurus notatus | 1 |
| CT_04 | 20220412 | 26 03 2022 4:55 | 25 03 2022 | 4:55:00 | IMG_0060.AVI | Rattus tiomanicus | 1 |
| CT_04 | 20220412 | 26 03 2022 10:28 | 26 03 2022 | 10:28:32 | IMG_0062.AVI | Callosciurus notatus | 1 |
| CT_04 | 20220412 | 26 03 2022 14:34 | 26 03 2022 | 14:34:44 | IMG_0063.AVI | Callosciurus notatus | 1 |
| CT_04 | 20220412 | 26 03 2022 14:53 | 26 03 2022 | 14:53:04 | IMG_0064.AVI | Unidentified sp. | 1 |
| CT_04 | 20220412 | 26 03 2022 16:03 | 26 03 2022 | 16:03:28 | IMG_0065.AVI | Callosciurus notatus | 1 |
| CT_04 | 20220412 | 26 03 2022 19:12 | 26 03 2022 | 19:12:42 | IMG_0066.AVI | Tupaia glis | 1 |
| CT_04 | 20220412 | 26 03 2022 19:17 | 26 03 2022 | 19:17:02 | IMG_0067.AVI | Tupaia glis | 1 |
| CT_04 | 20220412 | 26 03 2022 19:23 | 26 03 2022 | 19:23:50 | IMG_0068.AVI | Callosciurus notatus | 1 |
| CT_04 | 20220412 | 26 03 2022 19:30 | 26 03 2022 | 19:30:54 | IMG_0069.AVI | Rattus tiomanicus | 1 |
| CT_04 | 20220412 | 26 03 2022 19:46 | 26 03 2022 | 19:46:24 | IMG_0070.AVI | Rattus tiomanicus | 1 |
| CT_04 | 20220412 | 27 03 2022 6:54 | 26 03 2022 | 6:54:46 | IMG_0071.AVI | Unidentified squirrel or treeshrew | 1 |
| CT_04 | 20220412 | 27 03 2022 14:20 | 27 03 2022 | 14:20:20 | IMG_0072.AVI | Callosciurus notatus | 1 |
| CT_04 | 20220412 | 27 03 2022 16:11 | 27 03 2022 | 16:11:04 | IMG_0073.AVI | Tupaia glis | 1 |

| Station | SamplingDate | FileModifyDate | Date | Time | FileName | Species | Quantity |
|---|---|---|---|---|---|---|---|
| CT_04 | 20220412 | 27 03 2022 17:16 | 27 03 2022 | 17:16:56 | IMG_0074.AVI | Callosciurus notatus | 1 |
| CT_04 | 20220412 | 27 03 2022 23:02 | 27 03 2022 | 23:02:44 | IMG_0075.AVI | Sus scrofa | 1 |
| CT_04 | 20220412 | 28 03 2022 7:16 | 27 03 2022 | 7:16:46 | IMG_0076.AVI | Sus scrofa | 1 |
| CT_04 | 20220412 | 29 03 2022 6:53 | 28 03 2022 | 6:53:44 | IMG_0079.AVI | Tupaia glis | 1 |
| CT_04 | 20220412 | 29 03 2022 12:25 | 29 03 2022 | 12:25:46 | IMG_0100.AVI | Sus scrofa | 2 |
| CT_04 | 20220412 | 29 03 2022 13:25 | 29 03 2022 | 13:25:30 | IMG_0206.AVI | Callosciurus notatus | 1 |
| CT_04 | 20220412 | 29 03 2022 13:25 | 29 03 2022 | 13:25:50 | IMG_0207.AVI | Callosciurus notatus | 1 |
| CT_03 | 20220412 | 18 03 2022 17:06 | 18 03 2022 | 17:06:02 | IMG_0002.AVI | Sus scrofa | 1 |
| CT_03 | 20220412 | 19 03 2022 8:17 | 19 03 2022 | 8:17:20 | IMG_0003.AVI | Callosciurus notatus | 1 |
| CT_03 | 20220412 | 21 03 2022 7:11 | 20 03 2022 | 7:11:04 | IMG_0004.AVI | Sus scrofa | 1 |
| CT_03 | 20220412 | 24 03 2022 21:50 | 24 03 2022 | 21:50:10 | IMG_0005.AVI | Sus scrofa | 1 |
| CT_03 | 20220412 | 24 03 2022 21:50 | 24 03 2022 | 21:50:32 | IMG_0006.AVI | Sus scrofa | 1 |
| CT_03 | 20220412 | 24 03 2022 21:51 | 24 03 2022 | 21:51:28 | IMG_0007.AVI | Sus scrofa | 1 |
| CT_03 | 20220412 | 24 03 2022 21:52 | 24 03 2022 | 21:52:04 | IMG_0008.AVI | Sus scrofa | 1 |
| CT_03 | 20220412 | 25 03 2022 4:09 | 24 03 2022 | 4:09:08 | IMG_0009.AVI | Sus scrofa | 1 |
| CT_03 | 20220412 | 25 03 2022 4:12 | 24 03 2022 | 4:12:16 | IMG_0010.AVI | Sus scrofa | 1 |
| CT_03 | 20220412 | 25 03 2022 4:13 | 24 03 2022 | 4:13:06 | IMG_0011.AVI | Sus scrofa | 1 |
| CT_03 | 20220412 | 25 03 2022 4:14 | 24 03 2022 | 4:14:58 | IMG_0012.AVI | Sus scrofa | 1 |
| CT_03 | 20220412 | 25 03 2022 4:16 | 24 03 2022 | 4:16:14 | IMG_0013.AVI | Sus scrofa | 1 |
| CT_03 | 20220412 | 25 03 2022 4:18 | 24 03 2022 | 4:18:26 | IMG_0014.AVI | Sus scrofa | 1 |
| CT_03 | 20220412 | 25 03 2022 4:20 | 24 03 2022 | 4:20:02 | IMG_0015.AVI | Sus scrofa | 1 |
| CT_03 | 20220412 | 25 03 2022 4:20 | 24 03 2022 | 4:20:38 | IMG_0016.AVI | Sus scrofa | 1 |
| CT_03 | 20220412 | 26 03 2022 2:42 | 25 03 2022 | 2:42:14 | IMG_0017.AVI | Sus scrofa | 1 |
| CT_03 | 20220412 | 26 03 2022 7:08 | 25 03 2022 | 7:08:28 | IMG_0018.AVI | Sus scrofa | 1 |
| CT_03 | 20220412 | 26 03 2022 7:08 | 25 03 2022 | 7:08:50 | IMG_0019.AVI | Sus scrofa | 1 |
| CT_03 | 20220412 | 26 03 2022 22:15 | 26 03 2022 | 22:15:36 | IMG_0021.AVI | Sus scrofa | 1 |
| CT_03 | 20220412 | 27 03 2022 6:59 | 26 03 2022 | 6:59:16 | IMG_0022.AVI | Sus scrofa | 1 |
| CT_03 | 20220412 | 27 03 2022 20:02 | 27 03 2022 | 20:02:08 | IMG_0024.AVI | Unidentified bat | 1 |
| CT_03 | 20220412 | 29 03 2022 18:41 | 29 03 2022 | 18:41:42 | IMG_0025.AVI | Sus scrofa | 1 |
| CT_03 | 20220412 | 30 03 2022 6:32 | 29 03 2022 | 6:32:28 | IMG_0026.AVI | Sus scrofa | 1 |
| CT_03 | 20220412 | 30 03 2022 6:32 | 29 03 2022 | 6:32:52 | IMG_0027.AVI | Sus scrofa | 1 |
| CT_03 | 20220412 | 30 03 2022 20:06 | 30 03 2022 | 20:06:08 | IMG_0028.AVI | Sus scrofa | 1 |
| CT_03 | 20220412 | 2 04 2022 6:37 | 1 04 2022 | 6:37:38 | IMG_0029.AVI | Sus scrofa | 1 |
| CT_03 | 20220412 | 3 04 2022 18:49 | 3 04 2022 | 18:49:44 | IMG_0030.AVI | Sus scrofa | 1 |
| CT_03 | 20220412 | 4 04 2022 5:47 | 3 04 2022 | 5:47:36 | IMG_0031.AVI | Sus scrofa | 1 |
| CT_03 | 20220412 | 6 04 2022 2:41 | 5 04 2022 | 2:41:58 | IMG_0032.AVI | Sus scrofa | 1 |
| CT_03 | 20220412 | 6 04 2022 16:47 | 6 04 2022 | 16:47:18 | IMG_0034.AVI | Sus scrofa | 1 |
| CT_03 | 20220412 | 6 04 2022 16:51 | 6 04 2022 | 16:51:26 | IMG_0035.AVI | Sus scrofa | 1 |
| CT_03 | 20220412 | 9 04 2022 6:58 | 8 04 2022 | 6:58:26 | IMG_0038.AVI | Sus scrofa | 1 |
| CT_03 | 20220412 | 9 04 2022 6:58 | 8 04 2022 | 6:58:50 | IMG_0039.AVI | Sus scrofa | 1 |
| CT_03 | 20220412 | 9 04 2022 6:59 | 8 04 2022 | 6:59:10 | IMG_0040.AVI | Sus scrofa | 1 |
| CT_03 | 20220412 | 9 04 2022 6:59 | 8 04 2022 | 6:59:32 | IMG_0041.AVI | Sus scrofa | 1 |
| CT_03 | 20220412 | 9 04 2022 10:18 | 9 04 2022 | 10:18:38 | IMG_0042.AVI | Unidentified sp. | 1 |
| CT_03 | 20220412 | 10 04 2022 6:49 | 9 04 2022 | 6:49:46 | IMG_0043.AVI | Sus scrofa | 1 |
| CT_03 | 20220412 | 10 04 2022 19:18 | 10 04 2022 | 19:18:40 | IMG_0044.AVI | Sus scrofa | 1 |
| CT_03 | 20220412 | 11 04 2022 20:27 | 11 04 2022 | 20:27:50 | IMG_0045.AVI | Sus scrofa | 1 |
| CT_03 | 20220412 | 11 04 2022 21:25 | 11 04 2022 | 21:25:34 | IMG_0046.AVI | Sus scrofa | 1 |
| CT_03 | 20220412 | 12 04 2022 7:00 | 11 04 2022 | 7:00:30 | IMG_0047.AVI | Sus scrofa | 1 |
| CT_09 | 20220513 | 10 04 2022 11:28 | 10 04 2022 | 11:28:00 | IMG_0006.AVI | Acridotheres javanicus | 1 |
| CT_09 | 20220513 | 16 04 2022 0:01 | 15 04 2022 | 0:01:46 | IMG_0007.AVI | Sus scrofa | 1 |
| CT_09 | 20220513 | 19 04 2022 18:26 | 19 04 2022 | 18:26:30 | IMG_0008.AVI | Sus scrofa | 2 |
| CT_09 | 20220513 | 19 04 2022 18:26 | 19 04 2022 | 18:26:52 | IMG_0009.AVI | Sus scrofa | 1 |
| CT_09 | 20220513 | 19 04 2022 19:51 | 19 04 2022 | 19:51:38 | IMG_0010.AVI | Sus scrofa | 1 |
| CT_09 | 20220513 | 20 04 2022 1:31 | 19 04 2022 | 1:31:52 | IMG_0011.AVI | Sus scrofa | 1 |
| CT_09 | 20220513 | 23 04 2022 11:47 | 23 04 2022 | 11:47:34 | IMG_0012.AVI | Acridotheres javanicus | 1 |
| CT_09 | 20220513 | 23 04 2022 11:47 | 23 04 2022 | 11:47:54 | IMG_0013.AVI | Acridotheres javanicus | 1 |
| CT_09 | 20220513 | 24 04 2022 19:28 | 24 04 2022 | 19:28:28 | IMG_0014.AVI | Sus scrofa | 1 |
| CT_09 | 20220513 | 24 04 2022 19:28 | 24 04 2022 | 19:28:54 | IMG_0015.AVI | Sus scrofa | 1 |
| CT_09 | 20220513 | 24 04 2022 19:29 | 24 04 2022 | 19:29:16 | IMG_0016.AVI | Sus scrofa | 1 |
| CT_09 | 20220513 | 24 04 2022 19:31 | 24 04 2022 | 19:31:08 | IMG_0017.AVI | Sus scrofa | 1 |
| CT_09 | 20220513 | 26 04 2022 1:58 | 25 04 2022 | 1:58:14 | IMG_0018.AVI | Sus scrofa | 1 |
| CT_09 | 20220513 | 26 04 2022 1:59 | 25 04 2022 | 1:59:20 | IMG_0019.AVI | Sus scrofa | 1 |
| CT_09 | 20220513 | 28 04 2022 20:09 | 28 04 2022 | 20:09:10 | IMG_0020.AVI | Sus scrofa | 1 |
| CT_09 | 20220513 | 30 04 2022 16:13 | 30 04 2022 | 16:13:20 | IMG_0023.AVI | Sus scrofa | 2 |
| CT_09 | 20220513 | 30 04 2022 16:33 | 30 04 2022 | 16:33:24 | IMG_0024.AVI | Sus scrofa | 1 |
| CT_09 | 20220513 | 2 05 2022 4:59 | 1 05 2022 | 4:59:22 | IMG_0025.AVI | Sus scrofa | 1 |
| CT_09 | 20220513 | 3 05 2022 21:04 | 3 05 2022 | 21:04:20 | IMG_0026.AVI | Paradoxurus musangus | 1 |
| CT_09 | 20220513 | 4 05 2022 11:35 | 4 05 2022 | 11:35:50 | IMG_0028.AVI | Sus scrofa | 1 |
| CT_09 | 20220513 | 4 05 2022 11:37 | 4 05 2022 | 11:37:24 | IMG_0029.AVI | Sus scrofa | 1 |
| CT_09 | 20220513 | 4 05 2022 14:28 | 4 05 2022 | 14:28:30 | IMG_0030.AVI | Sus scrofa | 1 |
| CT_09 | 20220513 | 4 05 2022 14:28 | 4 05 2022 | 14:28:56 | IMG_0031.AVI | Sus scrofa | 1 |

| Station | SamplingDate | FileModifyDate | Date | Time | FileName | Species | Quantity |
|---|---|---|---|---|---|---|---|
| CT_09 | 20220513 | 4 05 2022 19:52 | 4 05 2022 | 19:52:40 | IMG_0032.AVI | Sus scrofa | 1 |
| CT_09 | 20220513 | 5 05 2022 19:14 | 5 05 2022 | 19:14:26 | IMG_0033.AVI | Sus scrofa | 2 |
| CT_09 | 20220513 | 5 05 2022 19:14 | 5 05 2022 | 19:14:48 | IMG_0034.AVI | Sus scrofa | 3 |
| CT_09 | 20220513 | 5 05 2022 19:15 | 5 05 2022 | 19:15:10 | IMG_0035.AVI | Sus scrofa | 2 |
| CT_09 | 20220513 | 9 05 2022 5:14 | 8 05 2022 | 5:14:10 | IMG_0036.AVI | Sus scrofa | 1 |
| CT_09 | 20220513 | 12 05 2022 18:57 | 12 05 2022 | 18:57:32 | IMG_0039.AVI | Callosciurus notatus | 1 |
| CT_09 | 20220513 | 12 05 2022 21:25 | 12 05 2022 | 21:25:32 | IMG_0040.AVI | Sus scrofa | 1 |
| CT_10 | 20220513 | 11 04 2022 19:06 | 11 04 2022 | 19:06:10 | IMG_0004.AVI | Tupaia glis | 1 |
| CT_10 | 20220513 | 12 04 2022 6:59 | 11 04 2022 | 6:59:46 | IMG_0005.AVI | Tupaia glis | 1 |
| CT_10 | 20220513 | 12 04 2022 11:06 | 12 04 2022 | 11:06:28 | IMG_0006.AVI | Amaurornis phoenicurus | 1 |
| CT_10 | 20220513 | 13 04 2022 6:53 | 12 04 2022 | 6:53:22 | IMG_0007.AVI | Tupaia glis | 1 |
| CT_10 | 20220513 | 14 04 2022 8:04 | 14 04 2022 | 8:04:06 | IMG_0008.AVI | Sus scrofa | 1 |
| CT_10 | 20220513 | 14 04 2022 9:18 | 14 04 2022 | 9:18:28 | IMG_0009.AVI | Gallus gallus | 1 |
| CT_10 | 20220513 | 14 04 2022 11:20 | 14 04 2022 | 11:20:28 | IMG_0010.AVI | Sus scrofa | 1 |
| CT_10 | 20220513 | 14 04 2022 14:07 | 14 04 2022 | 14:07:18 | IMG_0011.AVI | Pitta moluccensis | 1 |
| CT_10 | 20220513 | 14 04 2022 14:26 | 14 04 2022 | 14:26:50 | IMG_0012.AVI | Pitta moluccensis | 1 |
| CT_10 | 20220513 | 14 04 2022 14:27 | 14 04 2022 | 14:27:14 | IMG_0013.AVI | Pitta moluccensis | 1 |
| CT_10 | 20220513 | 14 04 2022 15:23 | 14 04 2022 | 15:23:00 | IMG_0014.AVI | Pitta moluccensis | 1 |
| CT_10 | 20220513 | 15 04 2022 7:02 | 14 04 2022 | 7:02:20 | IMG_0016.AVI | Tupaia glis | 1 |
| CT_10 | 20220513 | 15 04 2022 19:05 | 15 04 2022 | 19:05:56 | IMG_0017.AVI | Tupaia glis | 1 |
| CT_10 | 20220513 | 16 04 2022 6:58 | 15 04 2022 | 6:58:20 | IMG_0018.AVI | Unidentified squirrel or treeshrew | 1 |
| CT_10 | 20220513 | 16 04 2022 8:58 | 16 04 2022 | 8:58:32 | IMG_0019.AVI | Sus scrofa | 2 |
| CT_10 | 20220513 | 17 04 2022 7:07 | 16 04 2022 | 7:07:52 | IMG_0021.AVI | Unidentified squirrel or treeshrew | 1 |
| CT_10 | 20220513 | 17 04 2022 7:31 | 16 04 2022 | 7:31:14 | IMG_0022.AVI | Unidentified squirrel or treeshrew | 1 |
| CT_10 | 20220513 | 17 04 2022 9:00 | 17 04 2022 | 9:00:54 | IMG_0023.AVI | Sus scrofa | 1 |
| CT_10 | 20220513 | 17 04 2022 9:09 | 17 04 2022 | 9:09:08 | IMG_0024.AVI | Chalcophaps indica | 1 |
| CT_10 | 20220513 | 17 04 2022 12:41 | 17 04 2022 | 12:41:16 | IMG_0025.AVI | Sus scrofa | 2 |
| CT_10 | 20220513 | 17 04 2022 12:41 | 17 04 2022 | 12:41:38 | IMG_0026.AVI | Sus scrofa | 2 |
| CT_10 | 20220513 | 17 04 2022 19:03 | 17 04 2022 | 19:03:20 | IMG_0027.AVI | Tupaia glis | 1 |
| CT_10 | 20220513 | 18 04 2022 8:15 | 18 04 2022 | 8:15:22 | IMG_0029.AVI | Sus scrofa | 1 |
| CT_10 | 20220513 | 18 04 2022 8:16 | 18 04 2022 | 8:16:06 | IMG_0030.AVI | Sus scrofa | 1 |
| CT_10 | 20220513 | 18 04 2022 18:21 | 18 04 2022 | 18:21:58 | IMG_0031.AVI | Tupaia glis | 1 |
| CT_10 | 20220513 | 19 04 2022 9:02 | 19 04 2022 | 9:02:04 | IMG_0032.AVI | Sus scrofa | 1 |
| CT_10 | 20220513 | 19 04 2022 9:13 | 19 04 2022 | 9:13:28 | IMG_0033.AVI | Gallus gallus | 1 |
| CT_10 | 20220513 | 19 04 2022 9:14 | 19 04 2022 | 9:14:54 | IMG_0034.AVI | Gallus gallus | 1 |
| CT_10 | 20220513 | 19 04 2022 9:15 | 19 04 2022 | 9:15:16 | IMG_0035.AVI | Gallus gallus | 1 |
| CT_10 | 20220513 | 19 04 2022 9:34 | 19 04 2022 | 9:34:46 | IMG_0036.AVI | Chalcophaps indica | 1 |
| CT_10 | 20220513 | 20 04 2022 6:50 | 19 04 2022 | 6:50:14 | IMG_0037.AVI | Tupaia glis | 1 |
| CT_10 | 20220513 | 20 04 2022 7:13 | 19 04 2022 | 7:13:06 | IMG_0038.AVI | Tupaia glis | 1 |
| CT_10 | 20220513 | 20 04 2022 7:26 | 19 04 2022 | 7:26:12 | IMG_0039.AVI | Tupaia glis | 1 |
| CT_10 | 20220513 | 21 04 2022 15:06 | 21 04 2022 | 15:06:18 | IMG_0040.AVI | Sus scrofa | 1 |
| CT_10 | 20220513 | 21 04 2022 19:08 | 21 04 2022 | 19:08:20 | IMG_0041.AVI | Tupaia glis | 1 |
| CT_10 | 20220513 | 22 04 2022 7:30 | 21 04 2022 | 7:30:56 | IMG_0043.AVI | Gallus gallus | 2 |
| CT_10 | 20220513 | 22 04 2022 7:31 | 21 04 2022 | 7:31:32 | IMG_0044.AVI | Gallus gallus | 1 |
| CT_10 | 20220513 | 22 04 2022 10:23 | 22 04 2022 | 10:23:10 | IMG_0045.AVI | Chalcophaps indica | 1 |
| CT_10 | 20220513 | 22 04 2022 16:05 | 22 04 2022 | 16:05:54 | IMG_0046.AVI | Chalcophaps indica | 1 |
| CT_10 | 20220513 | 22 04 2022 16:06 | 22 04 2022 | 16:06:16 | IMG_0047.AVI | Chalcophaps indica | 1 |
| CT_10 | 20220513 | 23 04 2022 18:24 | 23 04 2022 | 18:24:32 | IMG_0049.AVI | Tupaia glis | 1 |
| CT_10 | 20220513 | 23 04 2022 19:04 | 23 04 2022 | 19:04:06 | IMG_0050.AVI | Tupaia glis | 1 |
| CT_10 | 20220513 | 24 04 2022 6:04 | 23 04 2022 | 6:04:02 | IMG_0051.AVI | Sus scrofa | 1 |
| CT_10 | 20220513 | 24 04 2022 7:40 | 23 04 2022 | 7:40:18 | IMG_0052.AVI | Sus scrofa | 2 |
| CT_10 | 20220513 | 24 04 2022 7:40 | 23 04 2022 | 7:40:44 | IMG_0053.AVI | Sus scrofa | 2 |
| CT_10 | 20220513 | 25 04 2022 8:18 | 25 04 2022 | 8:18:28 | IMG_0054.AVI | Sus scrofa | 1 |
| CT_10 | 20220513 | 25 04 2022 8:18 | 25 04 2022 | 8:18:52 | IMG_0055.AVI | Sus scrofa | 1 |
| CT_10 | 20220513 | 25 04 2022 8:20 | 25 04 2022 | 8:20:08 | IMG_0056.AVI | Sus scrofa | 2 |
| CT_10 | 20220513 | 25 04 2022 8:21 | 25 04 2022 | 8:21:00 | IMG_0057.AVI | Sus scrofa | 1 |
| CT_10 | 20220513 | 26 04 2022 9:33 | 26 04 2022 | 9:33:10 | IMG_0058.AVI | Chalcophaps indica | 1 |
| CT_10 | 20220513 | 26 04 2022 9:34 | 26 04 2022 | 9:34:22 | IMG_0059.AVI | Chalcophaps indica | 1 |
| CT_10 | 20220513 | 26 04 2022 9:36 | 26 04 2022 | 9:36:06 | IMG_0060.AVI | Chalcophaps indica | 1 |
| CT_10 | 20220513 | 26 04 2022 9:36 | 26 04 2022 | 9:36:48 | IMG_0061.AVI | Chalcophaps indica | 1 |
| CT_10 | 20220513 | 26 04 2022 15:11 | 26 04 2022 | 15:11:44 | IMG_0062.AVI | Garrulax leucolophus | 1 |
| CT_10 | 20220513 | 26 04 2022 15:12 | 26 04 2022 | 15:12:24 | IMG_0063.AVI | Garrulax leucolophus | 1 |
| CT_10 | 20220513 | 26 04 2022 15:12 | 26 04 2022 | 15:12:54 | IMG_0064.AVI | Garrulax leucolophus | 1 |
| CT_10 | 20220513 | 27 04 2022 7:14 | 26 04 2022 | 7:14:14 | IMG_0065.AVI | Tupaia glis | 1 |
| CT_10 | 20220513 | 28 04 2022 6:48 | 27 04 2022 | 6:48:10 | IMG_0066.AVI | Tupaia glis | 3 |
| CT_10 | 20220513 | 28 04 2022 6:59 | 27 04 2022 | 6:59:30 | IMG_0067.AVI | Tupaia glis | 1 |
| CT_10 | 20220513 | 28 04 2022 6:59 | 27 04 2022 | 6:59:56 | IMG_0068.AVI | Tupaia glis | 1 |
| CT_10 | 20220513 | 28 04 2022 12:14 | 28 04 2022 | 12:14:22 | IMG_0069.AVI | Callosciurus notatus | 1 |
| CT_10 | 20220513 | 28 04 2022 18:22 | 28 04 2022 | 18:22:16 | IMG_0070.AVI | Tupaia glis | 1 |
| CT_10 | 20220513 | 29 04 2022 10:59 | 29 04 2022 | 10:59:42 | IMG_0072.AVI | Callosciurus notatus | 1 |
| CT_10 | 20220513 | 29 04 2022 11:00 | 29 04 2022 | 11:00:26 | IMG_0073.AVI | Callosciurus notatus | 1 |

| Station | SamplingDate | FileModifyDate | Date | Time | FileName | Species | Quantity |
|---|---|---|---|---|---|---|---|
| CT_10 | 20220513 | 29 04 2022 19:05 | 29 04 2022 | 19:05:56 | IMG_0074.AVI | Tupaia glis | 1 |
| CT_10 | 20220513 | 30 04 2022 8:37 | 30 04 2022 | 8:37:36 | IMG_0075.AVI | Chalcophaps indica | 1 |
| CT_10 | 20220513 | 1 05 2022 12:11 | 1 05 2022 | 12:11:22 | IMG_0076.AVI | Tupaia glis | 1 |
| CT_10 | 20220513 | 2 05 2022 19:03 | 2 05 2022 | 19:03:14 | IMG_0077.AVI | Tupaia glis | 1 |
| CT_10 | 20220513 | 3 05 2022 19:07 | 3 05 2022 | 19:07:18 | IMG_0078.AVI | Tupaia glis | 1 |
| CT_10 | 20220513 | 4 05 2022 7:02 | 3 05 2022 | 7:02:48 | IMG_0080.AVI | Unidentified squirrel or treeshrew | 1 |
| CT_10 | 20220513 | 6 05 2022 6:58 | 5 05 2022 | 6:58:16 | IMG_0081.AVI | Unidentified squirrel or treeshrew | 1 |
| CT_10 | 20220513 | 6 05 2022 9:09 | 6 05 2022 | 9:09:02 | IMG_0082.AVI | Chalcophaps indica | 1 |
| CT_10 | 20220513 | 6 05 2022 9:10 | 6 05 2022 | 9:10:30 | IMG_0083.AVI | Chalcophaps indica | 1 |
| CT_10 | 20220513 | 6 05 2022 11:52 | 6 05 2022 | 11:52:02 | IMG_0084.AVI | Sus scrofa | 1 |
| CT_10 | 20220513 | 6 05 2022 17:32 | 6 05 2022 | 17:32:22 | IMG_0085.AVI | Sus scrofa | 3 |
| CT_10 | 20220513 | 6 05 2022 17:32 | 6 05 2022 | 17:32:54 | IMG_0086.AVI | Sus scrofa | 1 |
| CT_10 | 20220513 | 6 05 2022 18:02 | 6 05 2022 | 18:02:28 | IMG_0087.AVI | Sus scrofa | 1 |
| CT_10 | 20220513 | 7 05 2022 7:00 | 6 05 2022 | 7:00:20 | IMG_0088.AVI | Tupaia glis | 1 |
| CT_10 | 20220513 | 7 05 2022 16:09 | 7 05 2022 | 16:09:54 | IMG_0089.AVI | Sus scrofa | 1 |
| CT_10 | 20220513 | 7 05 2022 16:16 | 7 05 2022 | 16:16:40 | IMG_0090.AVI | Sus scrofa | 1 |
| CT_10 | 20220513 | 7 05 2022 16:17 | 7 05 2022 | 16:17:00 | IMG_0091.AVI | Sus scrofa | 1 |
| CT_10 | 20220513 | 8 05 2022 17:22 | 8 05 2022 | 17:22:40 | IMG_0093.AVI | Sus scrofa | 1 |
| CT_10 | 20220513 | 8 05 2022 17:29 | 8 05 2022 | 17:29:52 | IMG_0094.AVI | Sus scrofa | 2 |
| CT_10 | 20220513 | 8 05 2022 23:08 | 8 05 2022 | 23:08:58 | IMG_0097.AVI | Sus scrofa | 1 |
| CT_10 | 20220513 | 9 05 2022 6:45 | 8 05 2022 | 6:45:56 | IMG_0098.AVI | Tupaia glis | 1 |
| CT_10 | 20220513 | 9 05 2022 7:08 | 8 05 2022 | 7:08:08 | IMG_0099.AVI | Tupaia glis | 1 |
| CT_10 | 20220513 | 9 05 2022 8:24 | 9 05 2022 | 8:24:50 | IMG_0100.AVI | Sus scrofa | 2 |
| CT_10 | 20220513 | 9 05 2022 17:10 | 9 05 2022 | 17:10:40 | IMG_0101.AVI | Sus scrofa | 3 |
| CT_10 | 20220513 | 9 05 2022 17:19 | 9 05 2022 | 17:19:06 | IMG_0102.AVI | Sus scrofa | 1 |
| CT_10 | 20220513 | 9 05 2022 17:20 | 9 05 2022 | 17:20:06 | IMG_0103.AVI | Sus scrofa | 1 |
| CT_10 | 20220513 | 9 05 2022 17:20 | 9 05 2022 | 17:20:46 | IMG_0104.AVI | Sus scrofa | 2 |
| CT_10 | 20220513 | 9 05 2022 17:23 | 9 05 2022 | 17:23:12 | IMG_0105.AVI | Sus scrofa | 2 |
| CT_10 | 20220513 | 9 05 2022 17:24 | 9 05 2022 | 17:24:24 | IMG_0106.AVI | Sus scrofa | 1 |
| CT_10 | 20220513 | 10 05 2022 6:50 | 9 05 2022 | 6:50:42 | IMG_0108.AVI | Tupaia glis | 1 |
| CT_10 | 20220513 | 10 05 2022 7:11 | 9 05 2022 | 7:11:12 | IMG_0109.AVI | Sus scrofa | 1 |
| CT_10 | 20220513 | 10 05 2022 10:09 | 10 05 2022 | 10:09:42 | IMG_0110.AVI | Chalcophaps indica | 1 |
| CT_10 | 20220513 | 11 05 2022 2:26 | 10 05 2022 | 2:26:20 | IMG_0111.AVI | Sus scrofa | 1 |
| CT_10 | 20220513 | 11 05 2022 8:35 | 11 05 2022 | 8:35:28 | IMG_0112.AVI | Sus scrofa | 1 |
| CT_10 | 20220513 | 11 05 2022 14:42 | 11 05 2022 | 14:42:14 | IMG_0113.AVI | Sus scrofa | 1 |
| CT_10 | 20220513 | 11 05 2022 18:44 | 11 05 2022 | 18:44:16 | IMG_0114.AVI | Sus scrofa | 1 |
| CT_10 | 20220513 | 12 05 2022 11:38 | 12 05 2022 | 11:38:32 | IMG_0115.AVI | Sus scrofa | 2 |
| CT_10 | 20220513 | 12 05 2022 11:39 | 12 05 2022 | 11:39:04 | IMG_0116.AVI | Sus scrofa | 1 |
| CT_10 | 20220513 | 12 05 2022 12:17 | 12 05 2022 | 12:17:58 | IMG_0117.AVI | Varanus nebulosus | 1 |
| CT_10 | 20220513 | 12 05 2022 17:37 | 12 05 2022 | 17:37:28 | IMG_0119.AVI | Sus scrofa | 2 |
| CT_10 | 20220513 | 12 05 2022 17:39 | 12 05 2022 | 17:39:34 | IMG_0120.AVI | Sus scrofa | 1 |
| CT_10 | 20220513 | 12 05 2022 18:16 | 12 05 2022 | 18:16:38 | IMG_0121.AVI | Chalcophaps indica | 1 |
| CT_04 | 20220513 | 12 04 2022 15:47 | 12 04 2022 | 15:47:50 | IMG_0004.AVI | Sus scrofa | 5 |
| CT_04 | 20220513 | 12 04 2022 16:46 | 12 04 2022 | 16:46:30 | IMG_0005.AVI | Sus scrofa | 3 |
| CT_04 | 20220513 | 12 04 2022 16:46 | 12 04 2022 | 16:46:58 | IMG_0006.AVI | Sus scrofa | 5 |
| CT_04 | 20220513 | 12 04 2022 16:47 | 12 04 2022 | 16:47:20 | IMG_0007.AVI | Sus scrofa | 4 |
| CT_04 | 20220513 | 12 04 2022 16:47 | 12 04 2022 | 16:47:58 | IMG_0008.AVI | Sus scrofa | 2 |
| CT_04 | 20220513 | 14 04 2022 1:57 | 13 04 2022 | 1:57:22 | IMG_0150.AVI | Sus scrofa | 1 |
| CT_04 | 20220513 | 14 04 2022 1:58 | 13 04 2022 | 1:58:46 | IMG_0151.AVI | Sus scrofa | 2 |
| CT_04 | 20220513 | 14 04 2022 4:51 | 13 04 2022 | 4:51:32 | IMG_0154.AVI | Sus scrofa | 1 |
| CT_04 | 20220513 | 14 04 2022 5:24 | 13 04 2022 | 5:24:08 | IMG_0155.AVI | Sus scrofa | 1 |
| CT_04 | 20220513 | 14 04 2022 5:25 | 13 04 2022 | 5:25:26 | IMG_0156.AVI | Sus scrofa | 1 |
| CT_04 | 20220513 | 14 04 2022 5:54 | 13 04 2022 | 5:54:08 | IMG_0158.AVI | Sus scrofa | 1 |
| CT_04 | 20220513 | 14 04 2022 15:21 | 14 04 2022 | 15:21:20 | IMG_0160.AVI | Sus scrofa | 1 |
| CT_04 | 20220513 | 14 04 2022 15:21 | 14 04 2022 | 15:21:42 | IMG_0161.AVI | Sus scrofa | 1 |
| CT_04 | 20220513 | 14 04 2022 22:12 | 14 04 2022 | 22:12:14 | IMG_0163.AVI | Sus scrofa | 1 |
| CT_04 | 20220513 | 15 04 2022 7:01 | 14 04 2022 | 7:01:24 | IMG_0165.AVI | Canis lupus familiaris | 2 |
| CT_04 | 20220513 | 17 04 2022 8:17 | 17 04 2022 | 8:17:54 | IMG_0167.AVI | Sus scrofa | 1 |
| CT_04 | 20220513 | 18 04 2022 16:22 | 18 04 2022 | 16:22:42 | IMG_0168.AVI | Sus scrofa | 1 |
| CT_04 | 20220513 | 18 04 2022 16:23 | 18 04 2022 | 16:23:08 | IMG_0169.AVI | Sus scrofa | 1 |
| CT_04 | 20220513 | 18 04 2022 16:23 | 18 04 2022 | 16:23:30 | IMG_0170.AVI | Sus scrofa | 1 |
| CT_04 | 20220513 | 18 04 2022 16:23 | 18 04 2022 | 16:23:52 | IMG_0171.AVI | Sus scrofa | 1 |
| CT_04 | 20220513 | 18 04 2022 19:32 | 18 04 2022 | 19:32:48 | IMG_0172.AVI | Sus scrofa | 1 |
| CT_01 | 20220530 | 19 05 2022 11:45 | 19 05 2022 | 11:45:40 | IMG_0018.AVI | Chalcophaps indica | 1 |
| CT_01 | 20220530 | 26 05 2022 15:36 | 26 05 2022 | 15:36:56 | IMG_0025.AVI | Unidentified sp. | 1 |
| CT_01 | 20220530 | 15 04 2022 7:45 | 14 04 2022 | 7:45:02 | IMG_0003.AVI | Sus scrofa | 1 |
| CT_01 | 20220530 | 14 05 2022 21:00 | 14 05 2022 | 21:00:34 | IMG_0016.AVI | Sus scrofa | 1 |
| CT_01 | 20220530 | 3 05 2022 5:54 | 2 05 2022 | 5:54:04 | IMG_0014.AVI | Sus scrofa | 1 |
| CT_01 | 20220530 | 11 05 2022 0:49 | 10 05 2022 | 0:49:02 | IMG_0015.AVI | Sus scrofa | 1 |
| CT_01 | 20220530 | 2 05 2022 6:11 | 1 05 2022 | 6:11:44 | IMG_0011.AVI | Sus scrofa | 1 |
| CT_01 | 20220530 | 20 04 2022 6:37 | 19 04 2022 | 6:37:06 | IMG_0005.AVI | Sus scrofa | 1 |

| Station | SamplingDate | FileModifyDate | Date | Time | FileName | Species | Quantity |
|---|---|---|---|---|---|---|---|
| CT_01 | 20220530 | 15 04 2022 7:45 | 14 04 2022 | 7:45:48 | IMG_0004.AVI | Sus scrofa | 1 |
| CT_01 | 20220530 | 20 05 2022 20:44 | 20 05 2022 | 20:44:30 | IMG_0020.AVI | Sus scrofa | 1 |
| CT_01 | 20220530 | 26 05 2022 8:35 | 26 05 2022 | 8:35:30 | IMG_0024.AVI | Sus scrofa | 1 |
| CT_01 | 20220530 | 20 05 2022 20:44 | 20 05 2022 | 20:44:06 | IMG_0019.AVI | Sus scrofa | 1 |
| CT_02 | 20220530 | 22 04 2022 6:48 | 21 04 2022 | 6:48:52 | IMG_0057.AVI | Tupaia glis | 1 |
| CT_02 | 20220530 | 24 04 2022 13:57 | 24 04 2022 | 13:57:46 | IMG_0064.AVI | Garrulax leucolophus | 1 |
| CT_02 | 20220530 | 12 04 2022 15:59 | 12 04 2022 | 15:59:54 | IMG_0004.AVI | Garrulax leucolophus | 1 |
| CT_02 | 20220530 | 26 04 2022 17:37 | 26 04 2022 | 17:37:56 | IMG_0082.AVI | Garrulax leucolophus | 1 |
| CT_02 | 20220530 | 26 04 2022 17:35 | 26 04 2022 | 17:35:46 | IMG_0081.AVI | Garrulax leucolophus | 1 |
| CT_02 | 20220530 | 6 05 2022 7:08 | 5 05 2022 | 7:08:08 | IMG_0162.AVI | Canis lupus familiaris | 3 |
| CT_02 | 20220530 | 28 04 2022 10:29 | 28 04 2022 | 10:29:34 | IMG_0111.AVI | Acridotheres javanicus | 2 |
| CT_02 | 20220530 | 2 05 2022 12:17 | 2 05 2022 | 12:17:12 | IMG_0132.AVI | Acridotheres javanicus | 2 |
| CT_02 | 20220530 | 26 04 2022 9:03 | 26 04 2022 | 9:03:14 | IMG_0077.AVI | Acridotheres javanicus | 1 |
| CT_02 | 20220530 | 30 04 2022 12:53 | 30 04 2022 | 12:53:38 | IMG_0120.AVI | Acridotheres javanicus | 1 |
| CT_02 | 20220530 | 16 04 2022 14:37 | 16 04 2022 | 14:37:52 | IMG_0031.AVI | Unidentified sp. | 1 |
| CT_02 | 20220530 | 30 04 2022 23:16 | 30 04 2022 | 23:16:08 | IMG_0126.AVI | Unidentified Muridae | 1 |
| CT_02 | 20220530 | 3 05 2022 17:20 | 3 05 2022 | 17:20:28 | IMG_0138.AVI | Callosciurus notatus | 1 |
| CT_02 | 20220530 | 6 05 2022 18:18 | 6 05 2022 | 18:18:52 | IMG_0165.AVI | Callosciurus notatus | 1 |
| CT_02 | 20220530 | 5 05 2022 17:19 | 5 05 2022 | 17:19:26 | IMG_0159.AVI | Callosciurus notatus | 1 |
| CT_02 | 20220530 | 30 04 2022 12:53 | 30 04 2022 | 12:53:38 | IMG_0120.AVI | Callosciurus notatus | 1 |
| CT_02 | 20220530 | 3 05 2022 16:48 | 3 05 2022 | 16:48:38 | IMG_0136.AVI | Callosciurus notatus | 1 |
| CT_02 | 20220530 | 3 05 2022 17:18 | 3 05 2022 | 17:18:14 | IMG_0137.AVI | Callosciurus notatus | 1 |
| CT_02 | 20220530 | 26 04 2022 12:44 | 26 04 2022 | 12:44:36 | IMG_0080.AVI | Callosciurus notatus | 1 |
| CT_02 | 20220530 | 2 05 2022 13:47 | 2 05 2022 | 13:47:02 | IMG_0133.AVI | Callosciurus notatus | 1 |
| CT_02 | 20220530 | 15 04 2022 19:18 | 15 04 2022 | 19:18:56 | IMG_0027.AVI | Unidentified squirrel or treeshrew | 1 |
| CT_02 | 20220530 | 26 04 2022 8:10 | 26 04 2022 | 8:10:38 | IMG_0076.AVI | Garrulax leucolophus | 2 |
| CT_02 | 20220530 | 5 05 2022 16:45 | 5 05 2022 | 16:45:30 | IMG_0156.AVI | Garrulax leucolophus | 2 |
| CT_02 | 20220530 | 5 05 2022 16:46 | 5 05 2022 | 16:46:48 | IMG_0157.AVI | Garrulax leucolophus | 5 |
| CT_02 | 20220530 | 3 05 2022 16:21 | 3 05 2022 | 16:21:58 | IMG_0135.AVI | Garrulax leucolophus | 4 |
| CT_02 | 20220530 | 5 05 2022 17:02 | 5 05 2022 | 17:02:04 | IMG_0158.AVI | Garrulax leucolophus | 3 |
| CT_02 | 20220530 | 4 05 2022 2:56 | 3 05 2022 | 2:56:32 | IMG_0140.AVI | Garrulax leucolophus | 3 |
| CT_02 | 20220530 | 15 04 2022 23:57 | 15 04 2022 | 23:57:56 | IMG_0028.AVI | Paradoxurus musangus | 1 |
| CT_02 | 20220530 | 16 04 2022 8:42 | 16 04 2022 | 8:42:20 | IMG_0029.AVI | Gallus gallus | 1 |
| CT_02 | 20220530 | 20 04 2022 22:07 | 20 04 2022 | 22:07:12 | IMG_0048.AVI | Sus scrofa | 1 |
| CT_02 | 20220530 | 26 04 2022 7:03 | 25 04 2022 | 7:03:48 | IMG_0074.AVI | Sus scrofa | 1 |
| CT_02 | 20220530 | 27 04 2022 4:47 | 26 04 2022 | 4:47:36 | IMG_0100.AVI | Sus scrofa | 1 |
| CT_02 | 20220530 | 27 04 2022 4:48 | 26 04 2022 | 4:48:42 | IMG_0101.AVI | Sus scrofa | 1 |
| CT_02 | 20220530 | 28 04 2022 21:55 | 28 04 2022 | 21:55:22 | IMG_0115.AVI | Sus scrofa | 1 |
| CT_02 | 20220530 | 26 04 2022 7:04 | 25 04 2022 | 7:04:10 | IMG_0075.AVI | Sus scrofa | 1 |
| CT_02 | 20220530 | 22 04 2022 18:27 | 22 04 2022 | 18:27:42 | IMG_0061.AVI | Sus scrofa | 1 |
| CT_02 | 20220530 | 26 04 2022 18:00 | 26 04 2022 | 18:00:28 | IMG_0088.AVI | Sus scrofa | 1 |
| CT_02 | 20220530 | 23 04 2022 21:46 | 23 04 2022 | 21:46:12 | IMG_0063.AVI | Sus scrofa | 1 |
| CT_02 | 20220530 | 27 04 2022 4:49 | 26 04 2022 | 4:49:32 | IMG_0103.AVI | Sus scrofa | 1 |
| CT_02 | 20220530 | 29 04 2022 2:16 | 28 04 2022 | 2:16:10 | IMG_0117.AVI | Sus scrofa | 1 |
| CT_02 | 20220530 | 29 04 2022 2:15 | 28 04 2022 | 2:15:22 | IMG_0116.AVI | Sus scrofa | 1 |
| CT_02 | 20220530 | 27 04 2022 4:49 | 26 04 2022 | 4:49:04 | IMG_0102.AVI | Sus scrofa | 1 |
| CT_02 | 20220530 | 22 04 2022 18:33 | 22 04 2022 | 18:33:18 | IMG_0062.AVI | Sus scrofa | 1 |
| CT_02 | 20220530 | 26 04 2022 18:01 | 26 04 2022 | 18:01:16 | IMG_0089.AVI | Sus scrofa | 1 |
| CT_02 | 20220530 | 27 04 2022 4:47 | 26 04 2022 | 4:47:14 | IMG_0099.AVI | Sus scrofa | 1 |
| CT_02 | 20220530 | 26 04 2022 5:04 | 25 04 2022 | 5:04:40 | IMG_0072.AVI | Sus scrofa | 1 |
| CT_02 | 20220530 | 27 04 2022 4:51 | 26 04 2022 | 4:51:56 | IMG_0106.AVI | Sus scrofa | 1 |
| CT_02 | 20220530 | 28 04 2022 19:34 | 28 04 2022 | 19:34:24 | IMG_0113.AVI | Sus scrofa | 1 |
| CT_02 | 20220530 | 27 04 2022 4:52 | 26 04 2022 | 4:52:20 | IMG_0107.AVI | Sus scrofa | 1 |
| CT_02 | 20220530 | 26 04 2022 5:05 | 25 04 2022 | 5:05:04 | IMG_0073.AVI | Sus scrofa | 1 |
| CT_02 | 20220530 | 27 04 2022 4:46 | 26 04 2022 | 4:46:46 | IMG_0098.AVI | Sus scrofa | 1 |
| CT_02 | 20220530 | 24 04 2022 18:38 | 24 04 2022 | 18:38:46 | IMG_0065.AVI | Sus scrofa | 1 |
| CT_02 | 20220530 | 26 04 2022 5:03 | 25 04 2022 | 5:03:18 | IMG_0071.AVI | Sus scrofa | 1 |
| CT_02 | 20220530 | 27 04 2022 4:51 | 26 04 2022 | 4:51:04 | IMG_0105.AVI | Sus scrofa | 1 |
| CT_02 | 20220530 | 4 05 2022 2:56 | 3 05 2022 | 2:56:10 | IMG_0139.AVI | Sus scrofa | 1 |
| CT_02 | 20220530 | 27 04 2022 4:50 | 26 04 2022 | 4:50:32 | IMG_0104.AVI | Sus scrofa | 1 |
| CT_02 | 20220530 | 26 04 2022 5:02 | 25 04 2022 | 5:02:50 | IMG_0070.AVI | Sus scrofa | 1 |
| CT_02 | 20220530 | 6 05 2022 17:32 | 6 05 2022 | 17:32:18 | IMG_0163.AVI | Sus scrofa | 1 |
| CT_02 | 20220530 | 14 04 2022 1:25 | 13 04 2022 | 1:25:24 | IMG_0014.AVI | Sus scrofa | 1 |
| CT_02 | 20220530 | 4 05 2022 18:48 | 4 05 2022 | 18:48:24 | IMG_0148.AVI | Sus scrofa | 1 |
| CT_02 | 20220530 | 5 05 2022 17:32 | 5 05 2022 | 17:32:48 | IMG_0160.AVI | Sus scrofa | 1 |
| CT_02 | 20220530 | 14 04 2022 1:25 | 13 04 2022 | 1:25:46 | IMG_0015.AVI | Sus scrofa | 1 |
| CT_02 | 20220530 | 13 04 2022 7:30 | 12 04 2022 | 7:30:40 | IMG_0005.AVI | Sus scrofa | 1 |
| CT_02 | 20220530 | 6 05 2022 17:32 | 6 05 2022 | 17:32:40 | IMG_0164.AVI | Sus scrofa | 1 |
| CT_02 | 20220530 | 13 04 2022 7:31 | 12 04 2022 | 7:31:08 | IMG_0006.AVI | Sus scrofa | 1 |
| CT_02 | 20220530 | 6 05 2022 18:29 | 6 05 2022 | 18:29:18 | IMG_0166.AVI | Sus scrofa | 1 |
| CT_02 | 20220530 | 6 05 2022 19:25 | 6 05 2022 | 19:25:12 | IMG_0167.AVI | Sus scrofa | 1 |

| Station | SamplingDate | FileModifyDate | Date | Time | FileName | Species | Quantity |
|---|---|---|---|---|---|---|---|
| CT_02 | 20220530 | 13 04 2022 7:31 | 12 04 2022 | 7:31:30 | IMG_0007.AVI | Sus scrofa | 1 |
| CT_02 | 20220530 | 14 04 2022 9:05 | 14 04 2022 | 9:05:00 | IMG_0022.AVI | Sus scrofa | 1 |
| CT_02 | 20220530 | 18 04 2022 18:50 | 18 04 2022 | 18:50:26 | IMG_0036.AVI | Sus scrofa | 1 |
| CT_02 | 20220530 | 4 05 2022 2:57 | 3 05 2022 | 2:57:20 | IMG_0142.AVI | Sus scrofa | 1 |
| CT_02 | 20220530 | 4 05 2022 2:57 | 3 05 2022 | 2:57:42 | IMG_0143.AVI | Sus scrofa | 1 |
| CT_02 | 20220530 | 18 04 2022 19:39 | 18 04 2022 | 19:39:32 | IMG_0037.AVI | Sus scrofa | 1 |
| CT_02 | 20220530 | 14 04 2022 19:16 | 14 04 2022 | 19:16:00 | IMG_0023.AVI | Sus scrofa | 1 |
| CT_02 | 20220530 | 18 04 2022 18:50 | 18 04 2022 | 18:50:00 | IMG_0035.AVI | Sus scrofa | 1 |
| CT_02 | 20220530 | 14 04 2022 9:04 | 14 04 2022 | 9:04:40 | IMG_0021.AVI | Sus scrofa | 1 |
| CT_02 | 20220530 | 4 05 2022 2:56 | 3 05 2022 | 2:56:56 | IMG_0141.AVI | Sus scrofa | 1 |
| CT_02 | 20220530 | 5 05 2022 16:31 | 5 05 2022 | 16:31:48 | IMG_0155.AVI | Sus scrofa | 1 |
| CT_02 | 20220530 | 5 05 2022 16:31 | 5 05 2022 | 16:31:20 | IMG_0154.AVI | Sus scrofa | 1 |
| CT_02 | 20220530 | 14 04 2022 8:52 | 14 04 2022 | 8:52:18 | IMG_0020.AVI | Sus scrofa | 1 |
| CT_02 | 20220530 | 13 04 2022 19:43 | 13 04 2022 | 19:43:26 | IMG_0008.AVI | Sus scrofa | 1 |
| CT_02 | 20220530 | 16 04 2022 9:09 | 16 04 2022 | 9:09:22 | IMG_0030.AVI | Sus scrofa | 1 |
| CT_02 | 20220530 | 15 04 2022 16:45 | 15 04 2022 | 16:45:22 | IMG_0024.AVI | Sus scrofa | 1 |
| CT_02 | 20220530 | 14 04 2022 6:40 | 13 04 2022 | 6:40:16 | IMG_0018.AVI | Sus scrofa | 1 |
| CT_02 | 20220530 | 4 05 2022 20:49 | 4 05 2022 | 20:49:50 | IMG_0150.AVI | Sus scrofa | 1 |
| CT_02 | 20220530 | 4 05 2022 20:50 | 4 05 2022 | 20:50:20 | IMG_0151.AVI | Sus scrofa | 1 |
| CT_02 | 20220530 | 4 05 2022 3:00 | 3 05 2022 | 3:00:36 | IMG_0145.AVI | Sus scrofa | 1 |
| CT_02 | 20220530 | 14 04 2022 7:40 | 13 04 2022 | 7:40:10 | IMG_0019.AVI | Sus scrofa | 1 |
| CT_02 | 20220530 | 15 04 2022 19:04 | 15 04 2022 | 19:04:52 | IMG_0025.AVI | Sus scrofa | 1 |
| CT_02 | 20220530 | 16 04 2022 18:41 | 16 04 2022 | 18:41:04 | IMG_0033.AVI | Sus scrofa | 1 |
| CT_02 | 20220530 | 5 05 2022 16:29 | 5 05 2022 | 16:29:32 | IMG_0153.AVI | Sus scrofa | 1 |
| CT_02 | 20220530 | 4 05 2022 3:40 | 3 05 2022 | 3:40:38 | IMG_0147.AVI | Sus scrofa | 1 |
| CT_02 | 20220530 | 4 05 2022 3:35 | 3 05 2022 | 3:35:18 | IMG_0146.AVI | Sus scrofa | 1 |
| CT_02 | 20220530 | 5 05 2022 15:03 | 5 05 2022 | 15:03:08 | IMG_0152.AVI | Sus scrofa | 1 |
| CT_02 | 20220530 | 16 04 2022 18:40 | 16 04 2022 | 18:40:36 | IMG_0032.AVI | Sus scrofa | 1 |
| CT_02 | 20220530 | 15 04 2022 19:05 | 15 04 2022 | 19:05:50 | IMG_0026.AVI | Sus scrofa | 1 |
| CT_02 | 20220530 | 27 04 2022 3:09 | 26 04 2022 | 3:09:12 | IMG_0096.AVI | Sus scrofa | 1 |
| CT_02 | 20220530 | 26 04 2022 5:01 | 25 04 2022 | 5:01:44 | IMG_0069.AVI | Sus scrofa | 1 |
| CT_02 | 20220530 | 20 04 2022 21:07 | 20 04 2022 | 21:07:00 | IMG_0041.AVI | Sus scrofa | 1 |
| CT_02 | 20220530 | 21 04 2022 18:26 | 21 04 2022 | 18:26:40 | IMG_0055.AVI | Sus scrofa | 1 |
| CT_02 | 20220530 | 30 04 2022 20:04 | 30 04 2022 | 20:04:20 | IMG_0121.AVI | Sus scrofa | 1 |
| CT_02 | 20220530 | 2 05 2022 19:28 | 2 05 2022 | 19:28:04 | IMG_0134.AVI | Sus scrofa | 1 |
| CT_02 | 20220530 | 27 04 2022 18:58 | 27 04 2022 | 18:58:14 | IMG_0108.AVI | Sus scrofa | 1 |
| CT_02 | 20220530 | 21 04 2022 18:26 | 21 04 2022 | 18:26:18 | IMG_0054.AVI | Sus scrofa | 1 |
| CT_02 | 20220530 | 25 04 2022 23:34 | 25 04 2022 | 23:34:30 | IMG_0068.AVI | Sus scrofa | 1 |
| CT_02 | 20220530 | 27 04 2022 4:46 | 26 04 2022 | 4:46:24 | IMG_0097.AVI | Sus scrofa | 1 |
| CT_02 | 20220530 | 27 04 2022 3:08 | 26 04 2022 | 3:08:28 | IMG_0095.AVI | Sus scrofa | 1 |
| CT_02 | 20220530 | 21 04 2022 19:41 | 21 04 2022 | 19:41:14 | IMG_0056.AVI | Sus scrofa | 1 |
| CT_02 | 20220530 | 30 04 2022 22:18 | 30 04 2022 | 22:18:10 | IMG_0122.AVI | Sus scrofa | 1 |
| CT_02 | 20220530 | 30 04 2022 22:18 | 30 04 2022 | 22:18:34 | IMG_0123.AVI | Sus scrofa | 1 |
| CT_02 | 20220530 | 26 04 2022 18:19 | 26 04 2022 | 18:19:08 | IMG_0090.AVI | Sus scrofa | 1 |
| CT_02 | 20220530 | 26 04 2022 17:50 | 26 04 2022 | 17:50:50 | IMG_0084.AVI | Sus scrofa | 1 |
| CT_02 | 20220530 | 20 04 2022 22:06 | 20 04 2022 | 22:06:08 | IMG_0047.AVI | Sus scrofa | 1 |
| CT_02 | 20220530 | 1 05 2022 8:00 | 1 05 2022 | 8:00:30 | IMG_0127.AVI | Sus scrofa | 1 |
| CT_02 | 20220530 | 20 04 2022 22:05 | 20 04 2022 | 22:05:48 | IMG_0046.AVI | Sus scrofa | 1 |
| CT_02 | 20220530 | 26 04 2022 17:51 | 26 04 2022 | 17:51:12 | IMG_0085.AVI | Sus scrofa | 1 |
| CT_02 | 20220530 | 26 04 2022 18:19 | 26 04 2022 | 18:19:30 | IMG_0091.AVI | Sus scrofa | 1 |
| CT_02 | 20220530 | 26 04 2022 17:52 | 26 04 2022 | 17:52:00 | IMG_0087.AVI | Sus scrofa | 1 |
| CT_02 | 20220530 | 26 04 2022 20:06 | 26 04 2022 | 20:06:36 | IMG_0093.AVI | Sus scrofa | 1 |
| CT_02 | 20220530 | 20 04 2022 22:05 | 20 04 2022 | 22:05:04 | IMG_0044.AVI | Sus scrofa | 1 |
| CT_02 | 20220530 | 1 05 2022 19:36 | 1 05 2022 | 19:36:24 | IMG_0130.AVI | Sus scrofa | 1 |
| CT_02 | 20220530 | 1 05 2022 22:07 | 1 05 2022 | 22:07:54 | IMG_0131.AVI | Sus scrofa | 1 |
| CT_02 | 20220530 | 20 04 2022 22:05 | 20 04 2022 | 22:05:26 | IMG_0045.AVI | Sus scrofa | 1 |
| CT_02 | 20220530 | 26 04 2022 19:06 | 26 04 2022 | 19:06:44 | IMG_0092.AVI | Sus scrofa | 1 |
| CT_02 | 20220530 | 26 04 2022 17:51 | 26 04 2022 | 17:51:38 | IMG_0086.AVI | Sus scrofa | 1 |
| CT_02 | 20220530 | 25 04 2022 19:20 | 25 04 2022 | 19:20:00 | IMG_0067.AVI | Unidentified Viverridae | 1 |
| CT_02 | 20220530 | 26 04 2022 17:38 | 26 04 2022 | 17:38:50 | IMG_0083.AVI | Unidentified squirrel or treeshrew | 1 |
| CT_02 | 20220530 | 26 04 2022 10:42 | 26 04 2022 | 10:42:54 | IMG_0078.AVI | Acridotheres javanicus | 1 |
| CT_03 | 20220530 | 12 04 2022 12:51 | 12 04 2022 | 12:51:38 | IMG_0005.AVI | Canis lupus familiaris | 2 |
| CT_03 | 20220530 | 3 05 2022 21:42 | 3 05 2022 | 21:42:00 | IMG_0025.AVI | Sus scrofa | 3 |
| CT_03 | 20220530 | 3 05 2022 21:42 | 3 05 2022 | 21:42:46 | IMG_0026.AVI | Sus scrofa | 3 |
| CT_03 | 20220530 | 3 05 2022 21:43 | 3 05 2022 | 21:43:44 | IMG_0028.AVI | Sus scrofa | 2 |
| CT_03 | 20220530 | 14 04 2022 19:17 | 14 04 2022 | 19:17:52 | IMG_0012.AVI | Sus scrofa | 2 |
| CT_03 | 20220530 | 3 05 2022 21:43 | 3 05 2022 | 21:43:22 | IMG_0027.AVI | Sus scrofa | 2 |
| CT_03 | 20220530 | 5 05 2022 22:40 | 5 05 2022 | 22:40:16 | IMG_0033.AVI | Sus scrofa | 2 |
| CT_03 | 20220530 | 5 05 2022 22:39 | 5 05 2022 | 22:39:38 | IMG_0032.AVI | Sus scrofa | 2 |
| CT_03 | 20220530 | 16 04 2022 0:08 | 15 04 2022 | 0:08:42 | IMG_0018.AVI | Unidentified sp. | 1 |
| CT_03 | 20220530 | 16 04 2022 0:09 | 15 04 2022 | 0:09:04 | IMG_0019.AVI | Unidentified sp. | 1 |

| Station | SamplingDate | FileModifyDate | Date | Time | FileName | Species | Quantity |
|---|---|---|---|---|---|---|---|
| CT_03 | 20220530 | 13 05 2022 8:45 | 13 05 2022 | 8:45:16 | IMG_0042.AVI | Unidentified sp. | 1 |
| CT_03 | 20220530 | 12 04 2022 12:49 | 12 04 2022 | 12:49:12 | IMG_0004.AVI | Canis lupus familiaris | 1 |
| CT_03 | 20220530 | 22 05 2022 6:43 | 21 05 2022 | 6:43:42 | IMG_0060.AVI | Sus scrofa | 1 |
| CT_03 | 20220530 | 22 05 2022 6:43 | 21 05 2022 | 6:43:20 | IMG_0059.AVI | Sus scrofa | 1 |
| CT_03 | 20220530 | 21 05 2022 22:20 | 21 05 2022 | 22:20:02 | IMG_0058.AVI | Sus scrofa | 1 |
| CT_03 | 20220530 | 12 04 2022 8:22 | 12 04 2022 | 8:22:06 | IMG_0003.AVI | Sus scrofa | 1 |
| CT_03 | 20220530 | 15 04 2022 4:55 | 14 04 2022 | 4:55:14 | IMG_0017.AVI | Sus scrofa | 1 |
| CT_03 | 20220530 | 15 04 2022 4:54 | 14 04 2022 | 4:54:04 | IMG_0016.AVI | Sus scrofa | 1 |
| CT_03 | 20220530 | 15 04 2022 4:53 | 14 04 2022 | 4:53:18 | IMG_0014.AVI | Sus scrofa | 1 |
| CT_03 | 20220530 | 15 04 2022 4:53 | 14 04 2022 | 4:53:42 | IMG_0015.AVI | Sus scrofa | 1 |
| CT_03 | 20220530 | 3 05 2022 21:44 | 3 05 2022 | 21:44:30 | IMG_0029.AVI | Sus scrofa | 1 |
| CT_03 | 20220530 | 14 04 2022 19:06 | 14 04 2022 | 19:06:30 | IMG_0011.AVI | Sus scrofa | 1 |
| CT_03 | 20220530 | 12 05 2022 7:22 | 11 05 2022 | 7:22:50 | IMG_0039.AVI | Sus scrofa | 1 |
| CT_03 | 20220530 | 14 04 2022 19:04 | 14 04 2022 | 19:04:06 | IMG_0010.AVI | Sus scrofa | 1 |
| CT_03 | 20220530 | 12 04 2022 17:21 | 12 04 2022 | 17:21:20 | IMG_0006.AVI | Sus scrofa | 1 |
| CT_03 | 20220530 | 15 04 2022 4:52 | 14 04 2022 | 4:52:56 | IMG_0013.AVI | Sus scrofa | 1 |
| CT_03 | 20220530 | 13 04 2022 17:31 | 13 04 2022 | 17:31:26 | IMG_0007.AVI | Sus scrofa | 1 |
| CT_03 | 20220530 | 8 05 2022 5:42 | 7 05 2022 | 5:42:54 | IMG_0036.AVI | Sus scrofa | 1 |
| CT_03 | 20220530 | 29 04 2022 7:44 | 28 04 2022 | 7:44:16 | IMG_0023.AVI | Sus scrofa | 1 |
| CT_03 | 20220530 | 14 04 2022 18:15 | 14 04 2022 | 18:15:52 | IMG_0009.AVI | Sus scrofa | 1 |
| CT_03 | 20220530 | 7 05 2022 22:04 | 7 05 2022 | 22:04:08 | IMG_0035.AVI | Sus scrofa | 1 |
| CT_03 | 20220530 | 19 04 2022 18:28 | 19 04 2022 | 18:28:14 | IMG_0021.AVI | Sus scrofa | 1 |
| CT_03 | 20220530 | 17 04 2022 7:15 | 16 04 2022 | 7:15:36 | IMG_0020.AVI | Sus scrofa | 1 |
| CT_03 | 20220530 | 3 05 2022 21:44 | 3 05 2022 | 21:44:50 | IMG_0030.AVI | Sus scrofa | 1 |
| CT_03 | 20220530 | 1 05 2022 6:30 | 30 04 2022 | 6:30:30 | IMG_0024.AVI | Sus scrofa | 1 |
| CT_03 | 20220530 | 18 05 2022 7:09 | 17 05 2022 | 7:09:36 | IMG_0054.AVI | Sus scrofa | 1 |
| CT_03 | 20220530 | 13 05 2022 6:47 | 12 05 2022 | 6:47:30 | IMG_0040.AVI | Sus scrofa | 1 |
| CT_03 | 20220530 | 19 05 2022 22:22 | 19 05 2022 | 22:22:24 | IMG_0056.AVI | Sus scrofa | 1 |
| CT_03 | 20220530 | 20 05 2022 20:35 | 20 05 2022 | 20:35:02 | IMG_0057.AVI | Sus scrofa | 1 |
| CT_03 | 20220530 | 18 05 2022 7:08 | 17 05 2022 | 7:08:34 | IMG_0053.AVI | Sus scrofa | 1 |
| CT_03 | 20220530 | 14 05 2022 20:54 | 14 05 2022 | 20:54:26 | IMG_0047.AVI | Sus scrofa | 1 |
| CT_03 | 20220530 | 17 05 2022 19:25 | 17 05 2022 | 19:25:38 | IMG_0052.AVI | Sus scrofa | 1 |
| CT_03 | 20220530 | 23 05 2022 7:04 | 22 05 2022 | 7:04:36 | IMG_0065.AVI | Pitta moluccensis | 1 |
| CT_03 | 20220530 | 13 05 2022 13:53 | 13 05 2022 | 13:53:52 | IMG_0043.AVI | Pitta moluccensis | 1 |
| CT_03 | 20220530 | 14 05 2022 8:34 | 14 05 2022 | 8:34:32 | IMG_0046.AVI | Pitta moluccensis | 1 |
| CT_03 | 20220530 | 19 05 2022 14:27 | 19 05 2022 | 14:27:32 | IMG_0055.AVI | Callosciurus notatus | 1 |
| CT_04 | 20220530 | 18 05 2022 17:28 | 18 05 2022 | 17:28:00 | IMG_0017.AVI | Callosciurus notatus | 2 |
| CT_04 | 20220530 | 15 05 2022 6:39 | 14 05 2022 | 6:39:12 | IMG_0007.AVI | Callosciurus notatus | 1 |
| CT_04 | 20220530 | 24 05 2022 6:32 | 23 05 2022 | 6:32:12 | IMG_0380.AVI | Sus scrofa | 3 |
| CT_04 | 20220530 | 24 05 2022 19:56 | 24 05 2022 | 19:56:00 | IMG_0388.AVI | Sus scrofa | 2 |
| CT_04 | 20220530 | 14 05 2022 6:50 | 13 05 2022 | 6:50:54 | IMG_0005.AVI | Sus scrofa | 2 |
| CT_04 | 20220530 | 14 05 2022 6:50 | 13 05 2022 | 6:50:28 | IMG_0004.AVI | Sus scrofa | 2 |
| CT_04 | 20220530 | 24 05 2022 19:54 | 24 05 2022 | 19:54:58 | IMG_0386.AVI | Sus scrofa | 2 |
| CT_04 | 20220530 | 24 05 2022 19:55 | 24 05 2022 | 19:55:18 | IMG_0387.AVI | Sus scrofa | 2 |
| CT_04 | 20220530 | 20 05 2022 17:31 | 20 05 2022 | 17:31:38 | IMG_0060.AVI | Callosciurus notatus | 1 |
| CT_04 | 20220530 | 20 05 2022 17:30 | 20 05 2022 | 17:30:30 | IMG_0059.AVI | Callosciurus notatus | 1 |
| CT_04 | 20220530 | 27 05 2022 9:31 | 27 05 2022 | 9:31:30 | IMG_0402.AVI | Callosciurus notatus | 1 |
| CT_04 | 20220530 | 27 05 2022 9:59 | 27 05 2022 | 9:59:32 | IMG_0403.AVI | Callosciurus notatus | 1 |
| CT_04 | 20220530 | 21 05 2022 11:46 | 21 05 2022 | 11:46:40 | IMG_0357.AVI | Callosciurus notatus | 1 |
| CT_04 | 20220530 | 18 05 2022 17:42 | 18 05 2022 | 17:42:42 | IMG_0018.AVI | Callosciurus notatus | 1 |
| CT_04 | 20220530 | 21 05 2022 7:12 | 20 05 2022 | 7:12:56 | IMG_0305.AVI | Unidentified squirrel or treeshrew | 1 |
| CT_04 | 20220530 | 23 05 2022 12:57 | 23 05 2022 | 12:57:30 | IMG_0375.AVI | Unidentified squirrel or treeshrew | 1 |
| CT_04 | 20220530 | 18 05 2022 19:00 | 18 05 2022 | 19:00:36 | IMG_0019.AVI | Unidentified squirrel or treeshrew | 1 |
| CT_04 | 20220530 | 23 05 2022 14:10 | 23 05 2022 | 14:10:50 | IMG_0378.AVI | Unidentified squirrel or treeshrew | 1 |
| CT_04 | 20220530 | 21 05 2022 7:02 | 20 05 2022 | 7:02:20 | IMG_0292.AVI | Unidentified squirrel or treeshrew | 1 |
| CT_04 | 20220530 | 23 05 2022 12:58 | 23 05 2022 | 12:58:24 | IMG_0376.AVI | Garrulax leucolophus | 4 |
| CT_04 | 20220530 | 21 05 2022 3:36 | 20 05 2022 | 3:36:50 | IMG_0115.AVI | Sus scrofa | 1 |
| CT_04 | 20220530 | 21 05 2022 3:33 | 20 05 2022 | 3:33:54 | IMG_0112.AVI | Sus scrofa | 1 |
| CT_04 | 20220530 | 14 05 2022 3:29 | 13 05 2022 | 3:29:40 | IMG_0003.AVI | Sus scrofa | 1 |
| CT_04 | 20220530 | 25 05 2022 6:37 | 24 05 2022 | 6:37:10 | IMG_0389.AVI | Sus scrofa | 1 |
| CT_04 | 20220530 | 18 05 2022 3:52 | 17 05 2022 | 3:52:44 | IMG_0011.AVI | Sus scrofa | 1 |
| CT_04 | 20220530 | 26 05 2022 22:32 | 26 05 2022 | 22:32:56 | IMG_0401.AVI | Sus scrofa | 1 |
| CT_04 | 20220530 | 16 05 2022 22:52 | 16 05 2022 | 22:52:52 | IMG_0010.AVI | Sus scrofa | 1 |
| CT_04 | 20220530 | 14 05 2022 13:45 | 14 05 2022 | 13:45:38 | IMG_0006.AVI | Sus scrofa | 1 |
| CT_04 | 20220530 | 21 05 2022 18:19 | 21 05 2022 | 18:19:12 | IMG_0359.AVI | Sus scrofa | 1 |
| CT_04 | 20220530 | 15 05 2022 8:13 | 15 05 2022 | 8:13:16 | IMG_0008.AVI | Sus scrofa | 1 |
| CT_04 | 20220530 | 24 05 2022 19:02 | 24 05 2022 | 19:02:18 | IMG_0385.AVI | Sus scrofa | 1 |
| CT_04 | 20220530 | 24 05 2022 18:49 | 24 05 2022 | 18:49:28 | IMG_0384.AVI | Sus scrofa | 1 |
| CT_04 | 20220530 | 26 05 2022 15:30 | 26 05 2022 | 15:30:50 | IMG_0392.AVI | Sus scrofa | 1 |
| CT_04 | 20220530 | 26 05 2022 15:31 | 26 05 2022 | 15:31:18 | IMG_0393.AVI | Sus scrofa | 1 |
| CT_04 | 20220530 | 20 05 2022 15:55 | 20 05 2022 | 15:55:12 | IMG_0055.AVI | Sus scrofa | 1 |

| Station | SamplingDate | FileModifyDate | Date | Time | FileName | Species | Quantity |
|---|---|---|---|---|---|---|---|
| CT_04 | 20220530 | 20 05 2022 0:40 | 19 05 2022 | 0:40:46 | IMG_0047.AVI | Sus scrofa | 1 |
| CT_04 | 20220530 | 21 05 2022 3:47 | 20 05 2022 | 3:47:38 | IMG_0124.AVI | Sus scrofa | 1 |
| CT_05 | 20220530 | 12 04 2022 15:58 | 12 04 2022 | 15:58:08 | IMG_0003.AVI | Callosciurus notatus | 2 |
| CT_05 | 20220530 | 21 04 2022 12:08 | 21 04 2022 | 12:08:36 | IMG_0039.AVI | Callosciurus notatus | 2 |
| CT_05 | 20220530 | 21 04 2022 11:16 | 21 04 2022 | 11:16:28 | IMG_0038.AVI | Callosciurus notatus | 2 |
| CT_05 | 20220530 | 21 04 2022 9:05 | 21 04 2022 | 9:05:54 | IMG_0035.AVI | Callosciurus notatus | 2 |
| CT_05 | 20220530 | 28 05 2022 6:38 | 27 05 2022 | 6:38:14 | IMG_0111.AVI | Tupaia glis | 1 |
| CT_05 | 20220530 | 17 04 2022 16:01 | 17 04 2022 | 16:01:30 | IMG_0025.AVI | Tupaia glis | 1 |
| CT_05 | 20220530 | 12 05 2022 13:45 | 12 05 2022 | 13:45:32 | IMG_0073.AVI | Garrulax leucolophus | 1 |
| CT_05 | 20220530 | 17 04 2022 16:01 | 17 04 2022 | 16:01:30 | IMG_0025.AVI | Garrulax leucolophus | 1 |
| CT_05 | 20220530 | 26 05 2022 16:31 | 26 05 2022 | 16:31:14 | IMG_0109.AVI | Garrulax leucolophus | 1 |
| CT_05 | 20220530 | 16 05 2022 8:32 | 16 05 2022 | 8:32:40 | IMG_0082.AVI | Chalcophaps indica | 1 |
| CT_05 | 20220530 | 26 04 2022 6:01 | 25 04 2022 | 6:01:36 | IMG_0049.AVI | Unidentified Muridae | 1 |
| CT_05 | 20220530 | 25 04 2022 4:46 | 24 04 2022 | 4:46:52 | IMG_0047.AVI | Unidentified Muridae | 1 |
| CT_05 | 20220530 | 19 04 2022 20:04 | 19 04 2022 | 20:04:24 | IMG_0030.AVI | Sus scrofa | 3 |
| CT_05 | 20220530 | 23 05 2022 16:01 | 23 05 2022 | 16:01:22 | IMG_0096.AVI | Sus scrofa | 3 |
| CT_05 | 20220530 | 5 05 2022 6:55 | 4 05 2022 | 6:55:28 | IMG_0064.AVI | Unidentified bird | 1 |
| CT_05 | 20220530 | 23 05 2022 16:01 | 23 05 2022 | 16:01:44 | IMG_0097.AVI | Sus scrofa | 4 |
| CT_05 | 20220530 | 22 04 2022 3:17 | 21 04 2022 | 3:17:50 | IMG_0042.AVI | Sus scrofa | 4 |
| CT_05 | 20220530 | 23 05 2022 18:28 | 23 05 2022 | 18:28:36 | IMG_0101.AVI | Sus scrofa | 2 |
| CT_05 | 20220530 | 5 05 2022 19:01 | 5 05 2022 | 19:01:14 | IMG_0066.AVI | Sus scrofa | 2 |
| CT_05 | 20220530 | 19 04 2022 20:03 | 19 04 2022 | 20:03:58 | IMG_0029.AVI | Sus scrofa | 2 |
| CT_05 | 20220530 | 10 05 2022 16:54 | 10 05 2022 | 16:54:32 | IMG_0069.AVI | Sus scrofa | 2 |
| CT_05 | 20220530 | 2 05 2022 8:05 | 2 05 2022 | 8:05:10 | IMG_0056.AVI | Sus scrofa | 2 |
| CT_05 | 20220530 | 15 05 2022 22:42 | 15 05 2022 | 22:42:56 | IMG_0080.AVI | Sus scrofa | 2 |
| CT_05 | 20220530 | 11 05 2022 14:48 | 11 05 2022 | 14:48:14 | IMG_0070.AVI | Unidentified sp. | 1 |
| CT_05 | 20220530 | 2 05 2022 13:19 | 2 05 2022 | 13:19:24 | IMG_0057.AVI | Unidentified sp. | 1 |
| CT_05 | 20220530 | 13 05 2022 18:37 | 13 05 2022 | 18:37:34 | IMG_0077.AVI | Callosciurus notatus | 1 |
| CT_05 | 20220530 | 13 05 2022 18:36 | 13 05 2022 | 18:36:56 | IMG_0076.AVI | Callosciurus notatus | 1 |
| CT_05 | 20220530 | 5 05 2022 15:51 | 5 05 2022 | 15:51:34 | IMG_0065.AVI | Callosciurus notatus | 1 |
| CT_05 | 20220530 | 27 05 2022 16:54 | 27 05 2022 | 16:54:50 | IMG_0110.AVI | Callosciurus notatus | 1 |
| CT_05 | 20220530 | 12 04 2022 17:37 | 12 04 2022 | 17:37:08 | IMG_0005.AVI | Callosciurus notatus | 1 |
| CT_05 | 20220530 | 21 04 2022 9:19 | 21 04 2022 | 9:19:18 | IMG_0036.AVI | Callosciurus notatus | 1 |
| CT_05 | 20220530 | 21 04 2022 9:40 | 21 04 2022 | 9:40:40 | IMG_0037.AVI | Callosciurus notatus | 1 |
| CT_05 | 20220530 | 16 04 2022 6:56 | 15 04 2022 | 6:56:48 | IMG_0021.AVI | Callosciurus notatus | 1 |
| CT_05 | 20220530 | 21 04 2022 9:05 | 21 04 2022 | 9:05:32 | IMG_0034.AVI | Callosciurus notatus | 1 |
| CT_05 | 20220530 | 21 04 2022 9:02 | 21 04 2022 | 9:02:06 | IMG_0033.AVI | Callosciurus notatus | 1 |
| CT_05 | 20220530 | 1 05 2022 14:23 | 1 05 2022 | 14:23:32 | IMG_0055.AVI | Callosciurus notatus | 1 |
| CT_05 | 20220530 | 10 05 2022 11:32 | 10 05 2022 | 11:32:12 | IMG_0068.AVI | Callosciurus notatus | 1 |
| CT_05 | 20220530 | 17 05 2022 15:04 | 17 05 2022 | 15:04:42 | IMG_0083.AVI | Callosciurus notatus | 1 |
| CT_05 | 20220530 | 23 05 2022 8:22 | 23 05 2022 | 8:22:46 | IMG_0095.AVI | Callosciurus notatus | 1 |
| CT_05 | 20220530 | 23 04 2022 14:34 | 23 04 2022 | 14:34:44 | IMG_0046.AVI | Callosciurus notatus | 1 |
| CT_05 | 20220530 | 18 05 2022 15:59 | 18 05 2022 | 15:59:48 | IMG_0085.AVI | Callosciurus notatus | 1 |
| CT_05 | 20220530 | 21 05 2022 17:09 | 21 05 2022 | 17:09:12 | IMG_0091.AVI | Callosciurus notatus | 1 |
| CT_05 | 20220530 | 27 04 2022 15:55 | 27 04 2022 | 15:55:20 | IMG_0050.AVI | Callosciurus notatus | 1 |
| CT_05 | 20220530 | 15 05 2022 15:16 | 15 05 2022 | 15:16:52 | IMG_0079.AVI | Callosciurus notatus | 1 |
| CT_05 | 20220530 | 18 05 2022 16:06 | 18 05 2022 | 16:06:34 | IMG_0086.AVI | Callosciurus notatus | 1 |
| CT_05 | 20220530 | 14 04 2022 10:57 | 14 04 2022 | 10:57:44 | IMG_0011.AVI | Unidentified squirrel or treeshrew | 1 |
| CT_05 | 20220530 | 21 04 2022 12:08 | 21 04 2022 | 12:08:36 | IMG_0039.AVI | Unidentified squirrel or treeshrew | 1 |
| CT_05 | 20220530 | 21 04 2022 9:05 | 21 04 2022 | 9:05:54 | IMG_0035.AVI | Unidentified squirrel or treeshrew | 1 |
| CT_05 | 20220530 | 21 04 2022 9:05 | 21 04 2022 | 9:05:32 | IMG_0034.AVI | Unidentified squirrel or treeshrew | 1 |
| CT_05 | 20220530 | 20 04 2022 23:15 | 20 04 2022 | 23:15:08 | IMG_0031.AVI | Unidentified sp. | 1 |
| CT_05 | 20220530 | 21 04 2022 7:59 | 20 04 2022 | 7:59:54 | IMG_0032.AVI | Unidentified squirrel or treeshrew | 1 |
| CT_05 | 20220530 | 27 04 2022 18:52 | 27 04 2022 | 18:52:22 | IMG_0052.AVI | Unidentified squirrel or treeshrew | 1 |
| CT_05 | 20220530 | 27 04 2022 15:55 | 27 04 2022 | 15:55:52 | IMG_0051.AVI | Unidentified squirrel or treeshrew | 1 |
| CT_05 | 20220530 | 21 05 2022 9:10 | 21 05 2022 | 9:10:46 | IMG_0089.AVI | Garrulax leucolophus | 3 |
| CT_05 | 20220530 | 4 05 2022 12:55 | 4 05 2022 | 12:55:50 | IMG_0060.AVI | Sus scrofa | 1 |
| CT_05 | 20220530 | 13 05 2022 4:15 | 12 05 2022 | 4:15:44 | IMG_0074.AVI | Sus scrofa | 1 |
| CT_05 | 20220530 | 28 05 2022 9:44 | 28 05 2022 | 9:44:36 | IMG_0114.AVI | Sus scrofa | 1 |
| CT_05 | 20220530 | 23 05 2022 16:03 | 23 05 2022 | 16:03:22 | IMG_0100.AVI | Sus scrofa | 1 |
| CT_05 | 20220530 | 28 05 2022 17:03 | 28 05 2022 | 17:03:18 | IMG_0115.AVI | Sus scrofa | 1 |
| CT_05 | 20220530 | 13 05 2022 4:26 | 12 05 2022 | 4:26:42 | IMG_0075.AVI | Sus scrofa | 1 |
| CT_05 | 20220530 | 5 05 2022 6:30 | 4 05 2022 | 6:30:52 | IMG_0061.AVI | Sus scrofa | 1 |
| CT_05 | 20220530 | 20 05 2022 2:26 | 19 05 2022 | 2:26:58 | IMG_0088.AVI | Sus scrofa | 1 |
| CT_05 | 20220530 | 5 05 2022 6:54 | 4 05 2022 | 6:54:42 | IMG_0063.AVI | Sus scrofa | 1 |
| CT_05 | 20220530 | 23 05 2022 23:10 | 23 05 2022 | 23:10:20 | IMG_0103.AVI | Sus scrofa | 1 |
| CT_05 | 20220530 | 30 05 2022 4:24 | 29 05 2022 | 4:24:38 | IMG_0117.AVI | Sus scrofa | 1 |
| CT_05 | 20220530 | 28 05 2022 17:29 | 28 05 2022 | 17:29:50 | IMG_0116.AVI | Sus scrofa | 1 |
| CT_05 | 20220530 | 5 05 2022 6:53 | 4 05 2022 | 6:53:50 | IMG_0062.AVI | Sus scrofa | 1 |
| CT_05 | 20220530 | 23 05 2022 16:02 | 23 05 2022 | 16:02:56 | IMG_0099.AVI | Sus scrofa | 1 |
| CT_05 | 20220530 | 12 05 2022 7:46 | 11 05 2022 | 7:46:18 | IMG_0072.AVI | Sus scrofa | 1 |

| Station | SamplingDate | FileModifyDate | Date | Time | FileName | Species | Quantity |
|---|---|---|---|---|---|---|---|
| CT_05 | 20220530 | 24 05 2022 15:29 | 24 05 2022 | 15:29:58 | IMG_0106.AVI | Sus scrofa | 1 |
| CT_05 | 20220530 | 28 05 2022 7:43 | 27 05 2022 | 7:43:14 | IMG_0113.AVI | Sus scrofa | 1 |
| CT_05 | 20220530 | 25 05 2022 4:15 | 24 05 2022 | 4:15:30 | IMG_0107.AVI | Sus scrofa | 1 |
| CT_05 | 20220530 | 8 05 2022 19:14 | 8 05 2022 | 19:14:22 | IMG_0067.AVI | Sus scrofa | 1 |
| CT_05 | 20220530 | 12 05 2022 13:45 | 12 05 2022 | 13:45:32 | IMG_0073.AVI | Sus scrofa | 1 |
| CT_05 | 20220530 | 23 05 2022 16:02 | 23 05 2022 | 16:02:26 | IMG_0098.AVI | Sus scrofa | 1 |
| CT_05 | 20220530 | 3 05 2022 6:37 | 2 05 2022 | 6:37:08 | IMG_0059.AVI | Sus scrofa | 1 |
| CT_05 | 20220530 | 24 05 2022 15:29 | 24 05 2022 | 15:29:10 | IMG_0105.AVI | Sus scrofa | 1 |
| CT_05 | 20220530 | 5 05 2022 6:55 | 4 05 2022 | 6:55:28 | IMG_0064.AVI | Sus scrofa | 1 |
| CT_05 | 20220530 | 16 04 2022 2:51 | 15 04 2022 | 2:51:56 | IMG_0017.AVI | Sus scrofa | 1 |
| CT_05 | 20220530 | 15 04 2022 19:31 | 15 04 2022 | 19:31:14 | IMG_0016.AVI | Sus scrofa | 1 |
| CT_05 | 20220530 | 19 04 2022 19:58 | 19 04 2022 | 19:58:26 | IMG_0028.AVI | Sus scrofa | 1 |
| CT_05 | 20220530 | 15 04 2022 4:40 | 14 04 2022 | 4:40:16 | IMG_0014.AVI | Sus scrofa | 1 |
| CT_05 | 20220530 | 15 04 2022 4:52 | 14 04 2022 | 4:52:26 | IMG_0015.AVI | Sus scrofa | 1 |
| CT_05 | 20220530 | 14 04 2022 8:02 | 14 04 2022 | 8:02:00 | IMG_0010.AVI | Sus scrofa | 1 |
| CT_05 | 20220530 | 13 04 2022 4:06 | 12 04 2022 | 4:06:56 | IMG_0006.AVI | Sus scrofa | 1 |
| CT_05 | 20220530 | 14 04 2022 15:52 | 14 04 2022 | 15:52:22 | IMG_0012.AVI | Sus scrofa | 1 |
| CT_05 | 20220530 | 14 04 2022 15:56 | 14 04 2022 | 15:56:04 | IMG_0013.AVI | Sus scrofa | 1 |
| CT_05 | 20220530 | 13 04 2022 23:12 | 13 04 2022 | 23:12:00 | IMG_0007.AVI | Sus scrofa | 1 |
| CT_05 | 20220530 | 16 04 2022 9:19 | 16 04 2022 | 9:19:32 | IMG_0022.AVI | Sus scrofa | 1 |
| CT_05 | 20220530 | 17 04 2022 4:15 | 16 04 2022 | 4:15:36 | IMG_0023.AVI | Sus scrofa | 1 |
| CT_05 | 20220530 | 14 04 2022 8:01 | 14 04 2022 | 8:01:40 | IMG_0009.AVI | Sus scrofa | 1 |
| CT_05 | 20220530 | 16 04 2022 5:04 | 15 04 2022 | 5:04:36 | IMG_0020.AVI | Sus scrofa | 1 |
| CT_05 | 20220530 | 14 04 2022 2:20 | 13 04 2022 | 2:20:36 | IMG_0008.AVI | Sus scrofa | 1 |
| CT_05 | 20220530 | 17 04 2022 6:31 | 16 04 2022 | 6:31:10 | IMG_0024.AVI | Sus scrofa | 1 |
| CT_05 | 20220530 | 16 04 2022 2:52 | 15 04 2022 | 2:52:22 | IMG_0018.AVI | Sus scrofa | 1 |
| CT_05 | 20220530 | 16 04 2022 4:00 | 15 04 2022 | 4:00:40 | IMG_0019.AVI | Sus scrofa | 1 |
| CT_05 | 20220530 | 20 04 2022 23:15 | 20 04 2022 | 23:15:08 | IMG_0031.AVI | Sus scrofa | 1 |
| CT_05 | 20220530 | 19 04 2022 19:57 | 19 04 2022 | 19:57:54 | IMG_0027.AVI | Sus scrofa | 1 |
| CT_05 | 20220530 | 17 04 2022 21:46 | 17 04 2022 | 21:46:36 | IMG_0026.AVI | Sus scrofa | 1 |
| CT_05 | 20220530 | 16 05 2022 8:32 | 16 05 2022 | 8:32:40 | IMG_0082.AVI | Sus scrofa | 1 |
| CT_05 | 20220530 | 21 04 2022 15:43 | 21 04 2022 | 15:43:42 | IMG_0041.AVI | Sus scrofa | 1 |
| CT_05 | 20220530 | 26 05 2022 2:53 | 25 05 2022 | 2:53:26 | IMG_0108.AVI | Sus scrofa | 1 |
| CT_05 | 20220530 | 21 04 2022 15:14 | 21 04 2022 | 15:14:02 | IMG_0040.AVI | Sus scrofa | 1 |
| CT_05 | 20220530 | 16 05 2022 1:16 | 15 05 2022 | 1:16:46 | IMG_0081.AVI | Sus scrofa | 1 |
| CT_05 | 20220530 | 23 05 2022 8:18 | 23 05 2022 | 8:18:04 | IMG_0094.AVI | Sus scrofa | 1 |
| CT_05 | 20220530 | 21 05 2022 14:16 | 21 05 2022 | 14:16:02 | IMG_0090.AVI | Sus scrofa | 1 |
| CT_05 | 20220530 | 29 04 2022 7:11 | 28 04 2022 | 7:11:30 | IMG_0053.AVI | Sus scrofa | 1 |
| CT_05 | 20220530 | 18 05 2022 21:12 | 18 05 2022 | 21:12:36 | IMG_0087.AVI | Sus scrofa | 1 |
| CT_05 | 20220530 | 22 05 2022 18:42 | 22 05 2022 | 18:42:42 | IMG_0093.AVI | Sus scrofa | 1 |
| CT_05 | 20220530 | 15 05 2022 13:55 | 15 05 2022 | 13:55:40 | IMG_0078.AVI | Sus scrofa | 1 |
| CT_05 | 20220530 | 22 05 2022 13:40 | 22 05 2022 | 13:40:28 | IMG_0092.AVI | Sus scrofa | 1 |
| CT_06 | 20220530 | 18 01 2019 10:39 | 18 01 2019 | 10:39:40 | IMG_0114.AVI | Callosciurus notatus | 2 |
| CT_06 | 20220530 | 2 01 2019 17:14 | 2 01 2019 | 17:14:52 | IMG_0075.AVI | Garrulax leucolophus | 1 |
| CT_06 | 20220530 | 13 04 2022 9:38 | 13 04 2022 | 9:38:42 | IMG_0006.AVI | Garrulax leucolophus | 1 |
| CT_06 | 20220530 | 31 12 2018 23:59 | 31 12 2018 | 23:59:52 | IMG_0053.AVI | Garrulax leucolophus | 1 |
| CT_06 | 20220530 | 31 12 2097 23:59 | 31 12 2097 | 23:59:50 | IMG_0052.AVI | Garrulax leucolophus | 1 |
| CT_06 | 20220530 | 9 01 2019 14:12 | 9 01 2019 | 14:12:32 | IMG_0085.AVI | Garrulax leucolophus | 1 |
| CT_06 | 20220530 | 31 12 2097 23:59 | 31 12 2097 | 23:59:50 | IMG_0050.AVI | Garrulax leucolophus | 1 |
| CT_06 | 20220530 | 9 01 2019 14:23 | 9 01 2019 | 14:23:52 | IMG_0086.AVI | Garrulax leucolophus | 1 |
| CT_06 | 20220530 | 31 12 2097 23:59 | 31 12 2097 | 23:59:50 | IMG_0060.AVI | Rattus tiomanicus | 1 |
| CT_06 | 20220530 | 17 04 2022 3:16 | 16 04 2022 | 3:16:50 | IMG_0016.AVI | Rattus tiomanicus | 1 |
| CT_06 | 20220530 | 31 12 2097 23:59 | 31 12 2097 | 23:59:50 | IMG_0051.AVI | Rattus tiomanicus | 1 |
| CT_06 | 20220530 | 31 12 2097 23:59 | 31 12 2097 | 23:59:50 | IMG_0039.AVI | Sus scrofa | 3 |
| CT_06 | 20220530 | 31 12 2018 23:59 | 31 12 2018 | 23:59:58 | IMG_0041.AVI | Sus scrofa | 3 |
| CT_06 | 20220530 | 31 12 2097 23:59 | 31 12 2097 | 23:59:50 | IMG_0040.AVI | Sus scrofa | 3 |
| CT_06 | 20220530 | 21 04 2022 9:39 | 21 04 2022 | 9:39:26 | IMG_0031.AVI | Unidentified bird | 1 |
| CT_06 | 20220530 | 4 01 2019 17:37 | 4 01 2019 | 17:37:46 | IMG_0081.AVI | Sus scrofa | 2 |
| CT_06 | 20220530 | 1 01 2019 0:00 | 31 12 2018 | 0:00:20 | IMG_0042.AVI | Sus scrofa | 2 |
| CT_06 | 20220530 | 15 01 2019 8:30 | 15 01 2019 | 8:30:46 | IMG_0101.AVI | Callosciurus notatus | 1 |
| CT_06 | 20220530 | 9 01 2019 15:29 | 9 01 2019 | 15:29:02 | IMG_0088.AVI | Callosciurus notatus | 1 |
| CT_06 | 20220530 | 31 12 2097 23:59 | 31 12 2097 | 23:59:50 | IMG_0063.AVI | Callosciurus notatus | 1 |
| CT_06 | 20220530 | 17 01 2019 16:00 | 17 01 2019 | 16:00:38 | IMG_0103.AVI | Callosciurus notatus | 1 |
| CT_06 | 20220530 | 17 01 2019 16:04 | 17 01 2019 | 16:04:04 | IMG_0106.AVI | Callosciurus notatus | 1 |
| CT_06 | 20220530 | 17 01 2019 16:09 | 17 01 2019 | 16:09:12 | IMG_0112.AVI | Callosciurus notatus | 1 |
| CT_06 | 20220530 | 18 01 2019 10:34 | 18 01 2019 | 10:34:42 | IMG_0113.AVI | Callosciurus notatus | 1 |
| CT_06 | 20220530 | 17 01 2019 16:04 | 17 01 2019 | 16:04:26 | IMG_0107.AVI | Callosciurus notatus | 1 |
| CT_06 | 20220530 | 17 01 2019 16:08 | 17 01 2019 | 16:08:22 | IMG_0111.AVI | Callosciurus notatus | 1 |
| CT_06 | 20220530 | 17 01 2019 16:02 | 17 01 2019 | 16:02:26 | IMG_0105.AVI | Callosciurus notatus | 1 |
| CT_06 | 20220530 | 17 01 2019 16:01 | 17 01 2019 | 16:01:22 | IMG_0104.AVI | Callosciurus notatus | 1 |
| CT_06 | 20220530 | 17 01 2019 16:07 | 17 01 2019 | 16:07:28 | IMG_0110.AVI | Callosciurus notatus | 1 |

| Station | SamplingDate | FileModifyDate | Date | Time | FileName | Species | Quantity |
|---|---|---|---|---|---|---|---|
| CT_06 | 20220530 | 31 12 2097 23:59 | 31 12 2097 | 23:59:50 | IMG_0064.AVI | Callosciurus notatus | 1 |
| CT_06 | 20220530 | 17 01 2019 16:07 | 17 01 2019 | 16:07:06 | IMG_0109.AVI | Callosciurus notatus | 1 |
| CT_06 | 20220530 | 17 01 2019 16:06 | 17 01 2019 | 16:06:42 | IMG_0108.AVI | Callosciurus notatus | 1 |
| CT_06 | 20220530 | 12 01 2019 13:07 | 12 01 2019 | 13:07:20 | IMG_0094.AVI | Callosciurus notatus | 1 |
| CT_06 | 20220530 | 31 12 2097 23:59 | 31 12 2097 | 23:59:50 | IMG_0063.AVI | Garrulax leucolophus | 2 |
| CT_06 | 20220530 | 31 12 2097 23:59 | 31 12 2097 | 23:59:50 | IMG_0062.AVI | Garrulax leucolophus | 2 |
| CT_06 | 20220530 | 19 04 2022 12:44 | 19 04 2022 | 12:44:04 | IMG_0028.AVI | Garrulax leucolophus | 2 |
| CT_06 | 20220530 | 20 04 2022 14:46 | 20 04 2022 | 14:46:28 | IMG_0029.AVI | Garrulax leucolophus | 2 |
| CT_06 | 20220530 | 14 04 2022 11:10 | 14 04 2022 | 11:10:46 | IMG_0008.AVI | Garrulax leucolophus | 2 |
| CT_06 | 20220530 | 19 04 2022 12:21 | 19 04 2022 | 12:21:52 | IMG_0026.AVI | Garrulax leucolophus | 2 |
| CT_06 | 20220530 | 13 01 2019 11:55 | 13 01 2019 | 11:55:50 | IMG_0095.AVI | Garrulax leucolophus | 2 |
| CT_06 | 20220530 | 31 12 2097 23:59 | 31 12 2097 | 23:59:50 | IMG_0057.AVI | Garrulax leucolophus | 2 |
| CT_06 | 20220530 | 31 12 2018 23:59 | 31 12 2018 | 23:59:50 | IMG_0066.AVI | Garrulax leucolophus | 3 |
| CT_06 | 20220530 | 14 01 2019 15:03 | 14 01 2019 | 15:03:16 | IMG_0098.AVI | Garrulax leucolophus | 3 |
| CT_06 | 20220530 | 19 04 2022 12:41 | 19 04 2022 | 12:41:40 | IMG_0027.AVI | Garrulax leucolophus | 3 |
| CT_06 | 20220530 | 12 01 2019 0:19 | 11 01 2019 | 0:19:38 | IMG_0090.AVI | Paradoxurus musangus | 1 |
| CT_06 | 20220530 | 1 01 2019 23:29 | 1 01 2019 | 23:29:16 | IMG_0074.AVI | Sus scrofa | 1 |
| CT_06 | 20220530 | 2 01 2019 23:09 | 2 01 2019 | 23:09:58 | IMG_0077.AVI | Sus scrofa | 1 |
| CT_06 | 20220530 | 2 01 2019 22:28 | 2 01 2019 | 22:28:26 | IMG_0076.AVI | Sus scrofa | 1 |
| CT_06 | 20220530 | 10 01 2019 12:24 | 10 01 2019 | 12:24:22 | IMG_0089.AVI | Sus scrofa | 1 |
| CT_06 | 20220530 | 1 01 2019 22:32 | 1 01 2019 | 22:32:52 | IMG_0072.AVI | Sus scrofa | 1 |
| CT_06 | 20220530 | 31 12 2018 23:59 | 31 12 2018 | 23:59:54 | IMG_0067.AVI | Sus scrofa | 1 |
| CT_06 | 20220530 | 31 12 2018 23:59 | 31 12 2018 | 23:59:54 | IMG_0065.AVI | Sus scrofa | 1 |
| CT_06 | 20220530 | 31 12 2018 23:59 | 31 12 2018 | 23:59:58 | IMG_0071.AVI | Sus scrofa | 1 |
| CT_06 | 20220530 | 17 04 2022 6:48 | 16 04 2022 | 6:48:10 | IMG_0017.AVI | Sus scrofa | 1 |
| CT_06 | 20220530 | 20 04 2022 14:46 | 20 04 2022 | 14:46:28 | IMG_0029.AVI | Sus scrofa | 1 |
| CT_06 | 20220530 | 31 12 2097 23:59 | 31 12 2097 | 23:59:50 | IMG_0038.AVI | Sus scrofa | 1 |
| CT_06 | 20220530 | 18 04 2022 15:38 | 18 04 2022 | 15:38:48 | IMG_0022.AVI | Sus scrofa | 1 |
| CT_06 | 20220530 | 31 12 2097 23:59 | 31 12 2097 | 23:59:50 | IMG_0037.AVI | Sus scrofa | 1 |
| CT_06 | 20220530 | 19 04 2022 4:23 | 18 04 2022 | 4:23:30 | IMG_0023.AVI | Sus scrofa | 1 |
| CT_06 | 20220530 | 22 04 2022 5:57 | 21 04 2022 | 5:57:12 | IMG_0035.AVI | Sus scrofa | 1 |
| CT_06 | 20220530 | 18 04 2022 7:00 | 17 04 2022 | 7:00:08 | IMG_0021.AVI | Sus scrofa | 1 |
| CT_06 | 20220530 | 18 04 2022 4:37 | 17 04 2022 | 4:37:16 | IMG_0020.AVI | Sus scrofa | 1 |
| CT_06 | 20220530 | 21 04 2022 22:10 | 21 04 2022 | 22:10:40 | IMG_0034.AVI | Sus scrofa | 1 |
| CT_06 | 20220530 | 20 04 2022 14:46 | 20 04 2022 | 14:46:50 | IMG_0030.AVI | Sus scrofa | 1 |
| CT_06 | 20220530 | 19 04 2022 5:40 | 18 04 2022 | 5:40:38 | IMG_0024.AVI | Sus scrofa | 1 |
| CT_06 | 20220530 | 17 04 2022 17:39 | 17 04 2022 | 17:39:40 | IMG_0018.AVI | Sus scrofa | 1 |
| CT_06 | 20220530 | 18 04 2022 4:36 | 17 04 2022 | 4:36:46 | IMG_0019.AVI | Sus scrofa | 1 |
| CT_06 | 20220530 | 19 04 2022 5:41 | 18 04 2022 | 5:41:04 | IMG_0025.AVI | Sus scrofa | 1 |
| CT_06 | 20220530 | 21 04 2022 22:10 | 21 04 2022 | 22:10:14 | IMG_0033.AVI | Sus scrofa | 1 |
| CT_06 | 20220530 | 21 04 2022 11:48 | 21 04 2022 | 11:48:30 | IMG_0032.AVI | Sus scrofa | 1 |
| CT_06 | 20220530 | 6 01 2019 11:26 | 6 01 2019 | 11:26:02 | IMG_0082.AVI | Sus scrofa | 1 |
| CT_06 | 20220530 | 14 01 2019 5:59 | 13 01 2019 | 5:59:48 | IMG_0096.AVI | Sus scrofa | 1 |
| CT_06 | 20220530 | 31 12 2018 23:59 | 31 12 2018 | 23:59:52 | IMG_0069.AVI | Sus scrofa | 1 |
| CT_06 | 20220530 | 31 12 2097 23:59 | 31 12 2097 | 23:59:50 | IMG_0055.AVI | Sus scrofa | 1 |
| CT_06 | 20220530 | 31 12 2097 23:59 | 31 12 2097 | 23:59:50 | IMG_0068.AVI | Sus scrofa | 1 |
| CT_06 | 20220530 | 14 01 2019 9:39 | 14 01 2019 | 9:39:12 | IMG_0097.AVI | Sus scrofa | 1 |
| CT_06 | 20220530 | 7 01 2019 19:10 | 7 01 2019 | 19:10:42 | IMG_0083.AVI | Sus scrofa | 1 |
| CT_06 | 20220530 | 31 12 2097 23:59 | 31 12 2097 | 23:59:50 | IMG_0056.AVI | Sus scrofa | 1 |
| CT_06 | 20220530 | 4 01 2019 17:21 | 4 01 2019 | 17:21:26 | IMG_0080.AVI | Sus scrofa | 1 |
| CT_06 | 20220530 | 8 01 2019 23:18 | 8 01 2019 | 23:18:16 | IMG_0084.AVI | Sus scrofa | 1 |
| CT_06 | 20220530 | 12 01 2019 8:05 | 12 01 2019 | 8:05:32 | IMG_0091.AVI | Sus scrofa | 1 |
| CT_06 | 20220530 | 12 01 2019 8:21 | 12 01 2019 | 8:21:06 | IMG_0093.AVI | Sus scrofa | 1 |
| CT_06 | 20220530 | 3 01 2019 4:59 | 2 01 2019 | 4:59:18 | IMG_0078.AVI | Sus scrofa | 1 |
| CT_06 | 20220530 | 12 01 2019 8:20 | 12 01 2019 | 8:20:42 | IMG_0092.AVI | Sus scrofa | 1 |
| CT_07 | 20220530 | 24 04 2022 7:19 | 23 04 2022 | 7:19:20 | IMG_0019.AVI | Callosciurus notatus | 2 |
| CT_07 | 20220530 | 22 04 2022 22:03 | 22 04 2022 | 22:03:38 | IMG_0016.AVI | Paradoxurus musangus | 1 |
| CT_07 | 20220530 | 12 04 2022 18:57 | 12 04 2022 | 18:57:38 | IMG_0003.AVI | Callosciurus notatus | 1 |
| CT_07 | 20220530 | 23 04 2022 18:37 | 23 04 2022 | 18:37:36 | IMG_0017.AVI | Callosciurus notatus | 1 |
| CT_07 | 20220530 | 17 05 2022 18:57 | 17 05 2022 | 18:57:20 | IMG_0039.AVI | Callosciurus notatus | 1 |
| CT_07 | 20220530 | 18 04 2022 18:31 | 18 04 2022 | 18:31:22 | IMG_0010.AVI | Callosciurus notatus | 1 |
| CT_07 | 20220530 | 12 05 2022 7:18 | 11 05 2022 | 7:18:10 | IMG_0037.AVI | Callosciurus notatus | 1 |
| CT_07 | 20220530 | 18 04 2022 18:30 | 18 04 2022 | 18:30:14 | IMG_0009.AVI | Callosciurus notatus | 1 |
| CT_07 | 20220530 | 24 04 2022 8:06 | 24 04 2022 | 8:06:14 | IMG_0020.AVI | Callosciurus notatus | 1 |
| CT_07 | 20220530 | 27 04 2022 18:44 | 27 04 2022 | 18:44:26 | IMG_0024.AVI | Callosciurus notatus | 1 |
| CT_07 | 20220530 | 23 04 2022 18:43 | 23 04 2022 | 18:43:22 | IMG_0018.AVI | Callosciurus notatus | 1 |
| CT_07 | 20220530 | 7 05 2022 4:22 | 6 05 2022 | 4:22:56 | IMG_0028.AVI | Paradoxurus musangus | 1 |
| CT_07 | 20220530 | 9 05 2022 20:48 | 9 05 2022 | 20:48:00 | IMG_0029.AVI | Sus scrofa | 1 |
| CT_07 | 20220530 | 17 05 2022 4:17 | 16 05 2022 | 4:17:06 | IMG_0038.AVI | Sus scrofa | 1 |
| CT_07 | 20220530 | 12 05 2022 2:48 | 11 05 2022 | 2:48:14 | IMG_0036.AVI | Sus scrofa | 1 |
| CT_07 | 20220530 | 11 05 2022 4:09 | 10 05 2022 | 4:09:54 | IMG_0035.AVI | Sus scrofa | 1 |

| Station | SamplingDate | FileModifyDate | Date | Time | FileName | Species | Quantity |
|---|---|---|---|---|---|---|---|
| CT_07 | 20220530 | 11 05 2022 4:09 | 10 05 2022 | 4:09:26 | IMG_0034.AVI | Sus scrofa | 1 |
| CT_07 | 20220530 | 10 05 2022 21:34 | 10 05 2022 | 21:34:54 | IMG_0030.AVI | Sus scrofa | 1 |
| CT_07 | 20220530 | 2 05 2022 3:10 | 1 05 2022 | 3:10:04 | IMG_0025.AVI | Sus scrofa | 1 |
| CT_07 | 20220530 | 11 05 2022 0:24 | 10 05 2022 | 0:24:28 | IMG_0031.AVI | Sus scrofa | 1 |
| CT_07 | 20220530 | 11 05 2022 4:09 | 10 05 2022 | 4:09:02 | IMG_0033.AVI | Sus scrofa | 1 |
| CT_07 | 20220530 | 11 05 2022 4:08 | 10 05 2022 | 4:08:42 | IMG_0032.AVI | Sus scrofa | 1 |
| CT_07 | 20220530 | 2 05 2022 3:27 | 1 05 2022 | 3:27:58 | IMG_0026.AVI | Sus scrofa | 1 |
| CT_07 | 20220530 | 17 04 2022 0:28 | 16 04 2022 | 0:28:48 | IMG_0008.AVI | Sus scrofa | 1 |
| CT_07 | 20220530 | 2 05 2022 3:28 | 1 05 2022 | 3:28:40 | IMG_0027.AVI | Sus scrofa | 1 |
| CT_02 | 20220606 | 3 06 2022 13:17 | 3 06 2022 | 13:17:48 | IMG_0021.AVI | Garrulax leucolophus | 1 |
| CT_02 | 20220606 | 31 05 2022 6:18 | 30 05 2022 | 6:18:20 | IMG_0006.AVI | Unidentified Muridae | 1 |
| CT_02 | 20220606 | 31 05 2022 18:52 | 31 05 2022 | 18:52:44 | IMG_0010.AVI | Unidentified sp. | 1 |
| CT_02 | 20220606 | 31 05 2022 18:49 | 31 05 2022 | 18:49:40 | IMG_0009.AVI | Callosciurus notatus | 1 |
| CT_02 | 20220606 | 31 05 2022 17:23 | 31 05 2022 | 17:23:12 | IMG_0008.AVI | Callosciurus notatus | 1 |
| CT_02 | 20220606 | 1 06 2022 23:21 | 1 06 2022 | 23:21:20 | IMG_0014.AVI | Sus scrofa | 1 |
| CT_02 | 20220606 | 4 06 2022 17:11 | 4 06 2022 | 17:11:04 | IMG_0029.AVI | Sus scrofa | 1 |
| CT_02 | 20220606 | 30 05 2022 19:13 | 30 05 2022 | 19:13:34 | IMG_0004.AVI | Sus scrofa | 1 |
| CT_02 | 20220606 | 31 05 2022 15:53 | 31 05 2022 | 15:53:38 | IMG_0007.AVI | Sus scrofa | 1 |
| CT_02 | 20220606 | 3 06 2022 14:40 | 3 06 2022 | 14:40:40 | IMG_0022.AVI | Sus scrofa | 1 |
| CT_02 | 20220606 | 3 06 2022 17:48 | 3 06 2022 | 17:48:52 | IMG_0023.AVI | Sus scrofa | 1 |
| CT_02 | 20220606 | 3 06 2022 3:04 | 2 06 2022 | 3:04:46 | IMG_0020.AVI | Sus scrofa | 1 |
| CT_02 | 20220606 | 3 06 2022 18:34 | 3 06 2022 | 18:34:56 | IMG_0024.AVI | Sus scrofa | 1 |
| CT_02 | 20220606 | 2 06 2022 16:22 | 2 06 2022 | 16:22:52 | IMG_0018.AVI | Sus scrofa | 1 |
| CT_02 | 20220606 | 3 06 2022 18:36 | 3 06 2022 | 18:36:56 | IMG_0025.AVI | Sus scrofa | 1 |
| CT_02 | 20220606 | 5 06 2022 6:36 | 4 06 2022 | 6:36:52 | IMG_0031.AVI | Sus scrofa | 1 |
| CT_02 | 20220606 | 5 06 2022 9:08 | 5 06 2022 | 9:08:38 | IMG_0032.AVI | Sus scrofa | 1 |
| CT_02 | 20220606 | 1 06 2022 14:00 | 1 06 2022 | 14:00:36 | IMG_0012.AVI | Varanus nebulosus | 1 |
| CT_04 | 20220702 | 3 06 2022 13:14 | 3 06 2022 | 13:14:12 | IMG_0017.AVI | Callosciurus notatus | 2 |
| CT_04 | 20220702 | 3 06 2022 13:12 | 3 06 2022 | 13:12:12 | IMG_0016.AVI | Callosciurus notatus | 2 |
| CT_04 | 20220702 | 19 06 2022 18:58 | 19 06 2022 | 18:58:18 | IMG_0122.AVI | Unidentified squirrel or treeshrew | 2 |
| CT_04 | 20220702 | 14 06 2022 10:33 | 14 06 2022 | 10:33:34 | IMG_0094.AVI | Unidentified squirrel or treeshrew | 2 |
| CT_04 | 20220702 | 1 07 2022 13:07 | 1 07 2022 | 13:07:22 | IMG_0193.AVI | Sus scrofa | 14 |
| CT_04 | 20220702 | 3 06 2022 13:06 | 3 06 2022 | 13:06:46 | IMG_0015.AVI | Picus vittatus | 1 |
| CT_04 | 20220702 | 29 06 2022 10:03 | 29 06 2022 | 10:03:34 | IMG_0183.AVI | Garrulax leucolophus | 1 |
| CT_04 | 20220702 | 30 06 2022 15:31 | 30 06 2022 | 15:31:38 | IMG_0191.AVI | Garrulax leucolophus | 1 |
| CT_04 | 20220702 | 14 06 2022 10:36 | 14 06 2022 | 10:36:16 | IMG_0096.AVI | Garrulax leucolophus | 1 |
| CT_04 | 20220702 | 14 06 2022 10:35 | 14 06 2022 | 10:35:32 | IMG_0095.AVI | Garrulax leucolophus | 1 |
| CT_04 | 20220702 | 8 06 2022 22:57 | 8 06 2022 | 22:57:20 | IMG_0059.AVI | Sus scrofa | 3 |
| CT_04 | 20220702 | 22 06 2022 0:31 | 21 06 2022 | 0:31:58 | IMG_0143.AVI | Sus scrofa | 3 |
| CT_04 | 20220702 | 7 06 2022 18:25 | 7 06 2022 | 18:25:22 | IMG_0048.AVI | Sus scrofa | 2 |
| CT_04 | 20220702 | 8 06 2022 22:57 | 8 06 2022 | 22:57:46 | IMG_0060.AVI | Sus scrofa | 2 |
| CT_04 | 20220702 | 7 06 2022 18:25 | 7 06 2022 | 18:25:46 | IMG_0049.AVI | Sus scrofa | 2 |
| CT_04 | 20220702 | 9 06 2022 18:42 | 9 06 2022 | 18:42:10 | IMG_0072.AVI | Sus scrofa | 2 |
| CT_04 | 20220702 | 24 06 2022 7:27 | 23 06 2022 | 7:27:12 | IMG_0158.AVI | Sus scrofa | 2 |
| CT_04 | 20220702 | 1 06 2022 3:43 | 31 05 2022 | 3:43:10 | IMG_0010.AVI | Sus scrofa | 2 |
| CT_04 | 20220702 | 1 06 2022 3:42 | 31 05 2022 | 3:42:04 | IMG_0007.AVI | Sus scrofa | 2 |
| CT_04 | 20220702 | 22 06 2022 0:31 | 21 06 2022 | 0:31:08 | IMG_0142.AVI | Sus scrofa | 2 |
| CT_04 | 20220702 | 24 06 2022 1:36 | 23 06 2022 | 1:36:16 | IMG_0157.AVI | Sus scrofa | 2 |
| CT_04 | 20220702 | 1 07 2022 13:07 | 1 07 2022 | 13:07:42 | IMG_0194.AVI | Sus scrofa | 2 |
| CT_04 | 20220702 | 1 06 2022 3:42 | 31 05 2022 | 3:42:50 | IMG_0009.AVI | Sus scrofa | 2 |
| CT_04 | 20220702 | 22 06 2022 1:06 | 21 06 2022 | 1:06:18 | IMG_0146.AVI | Sus scrofa | 2 |
| CT_04 | 20220702 | 12 06 2022 6:25 | 11 06 2022 | 6:25:30 | IMG_0084.AVI | Sus scrofa | 2 |
| CT_04 | 20220702 | 7 06 2022 18:25 | 7 06 2022 | 18:25:02 | IMG_0047.AVI | Sus scrofa | 2 |
| CT_04 | 20220702 | 20 06 2022 8:39 | 20 06 2022 | 8:39:20 | IMG_0126.AVI | Sus scrofa | 2 |
| CT_04 | 20220702 | 7 06 2022 18:24 | 7 06 2022 | 18:24:08 | IMG_0046.AVI | Sus scrofa | 2 |
| CT_04 | 20220702 | 7 06 2022 18:26 | 7 06 2022 | 18:26:06 | IMG_0050.AVI | Sus scrofa | 2 |
| CT_04 | 20220702 | 21 06 2022 0:49 | 20 06 2022 | 0:49:18 | IMG_0131.AVI | Sus scrofa | 2 |
| CT_04 | 20220702 | 14 06 2022 12:45 | 14 06 2022 | 12:45:50 | IMG_0100.AVI | Unidentified sp. | 1 |
| CT_04 | 20220702 | 10 06 2022 12:26 | 10 06 2022 | 12:26:48 | IMG_0075.AVI | Unidentified sp. | 1 |
| CT_04 | 20220702 | 6 06 2022 19:31 | 6 06 2022 | 19:31:14 | IMG_0043.AVI | Unidentified sp. | 1 |
| CT_04 | 20220702 | 21 06 2022 0:28 | 20 06 2022 | 0:28:46 | IMG_0130.AVI | Unidentified sp. | 1 |
| CT_04 | 20220702 | 17 06 2022 18:35 | 17 06 2022 | 18:35:08 | IMG_0114.AVI | Callosciurus notatus | 1 |
| CT_04 | 20220702 | 14 06 2022 12:46 | 14 06 2022 | 12:46:50 | IMG_0101.AVI | Callosciurus notatus | 1 |
| CT_04 | 20220702 | 14 06 2022 11:12 | 14 06 2022 | 11:12:00 | IMG_0099.AVI | Callosciurus notatus | 1 |
| CT_04 | 20220702 | 16 06 2022 7:33 | 15 06 2022 | 7:33:02 | IMG_0113.AVI | Callosciurus notatus | 1 |
| CT_04 | 20220702 | 15 06 2022 17:56 | 15 06 2022 | 17:56:12 | IMG_0107.AVI | Callosciurus notatus | 1 |
| CT_04 | 20220702 | 14 06 2022 17:17 | 14 06 2022 | 17:17:54 | IMG_0104.AVI | Callosciurus notatus | 1 |
| CT_04 | 20220702 | 8 06 2022 19:03 | 8 06 2022 | 19:03:56 | IMG_0058.AVI | Callosciurus notatus | 1 |
| CT_04 | 20220702 | 9 06 2022 14:54 | 9 06 2022 | 14:54:24 | IMG_0070.AVI | Callosciurus notatus | 1 |
| CT_04 | 20220702 | 26 06 2022 7:13 | 25 06 2022 | 7:13:54 | IMG_0177.AVI | Callosciurus notatus | 1 |
| CT_04 | 20220702 | 3 06 2022 12:42 | 3 06 2022 | 12:42:00 | IMG_0014.AVI | Callosciurus notatus | 1 |

| Station | SamplingDate | FileModifyDate | Date | Time | FileName | Species | Quantity |
|---|---|---|---|---|---|---|---|
| CT_04 | 20220702 | 24 06 2022 13:04 | 24 06 2022 | 13:04:58 | IMG_0161.AVI | Callosciurus notatus | 1 |
| CT_04 | 20220702 | 3 06 2022 13:06 | 3 06 2022 | 13:06:46 | IMG_0015.AVI | Callosciurus notatus | 1 |
| CT_04 | 20220702 | 6 06 2022 12:47 | 6 06 2022 | 12:47:00 | IMG_0039.AVI | Callosciurus notatus | 1 |
| CT_04 | 20220702 | 3 06 2022 7:29 | 2 06 2022 | 7:29:58 | IMG_0012.AVI | Callosciurus notatus | 1 |
| CT_04 | 20220702 | 25 06 2022 9:38 | 25 06 2022 | 9:38:40 | IMG_0166.AVI | Callosciurus notatus | 1 |
| CT_04 | 20220702 | 3 06 2022 8:26 | 3 06 2022 | 8:26:14 | IMG_0013.AVI | Callosciurus notatus | 1 |
| CT_04 | 20220702 | 6 06 2022 11:05 | 6 06 2022 | 11:05:38 | IMG_0036.AVI | Callosciurus notatus | 1 |
| CT_04 | 20220702 | 23 06 2022 7:23 | 22 06 2022 | 7:23:24 | IMG_0156.AVI | Callosciurus notatus | 1 |
| CT_04 | 20220702 | 27 06 2022 10:10 | 27 06 2022 | 10:10:28 | IMG_0180.AVI | Callosciurus notatus | 1 |
| CT_04 | 20220702 | 6 06 2022 11:06 | 6 06 2022 | 11:06:54 | IMG_0037.AVI | Callosciurus notatus | 1 |
| CT_04 | 20220702 | 1 07 2022 19:10 | 1 07 2022 | 19:10:26 | IMG_0196.AVI | Callosciurus notatus | 1 |
| CT_04 | 20220702 | 6 06 2022 10:13 | 6 06 2022 | 10:13:54 | IMG_0034.AVI | Callosciurus notatus | 1 |
| CT_04 | 20220702 | 3 06 2022 15:49 | 3 06 2022 | 15:49:56 | IMG_0018.AVI | Callosciurus notatus | 1 |
| CT_04 | 20220702 | 27 06 2022 9:58 | 27 06 2022 | 9:58:04 | IMG_0179.AVI | Callosciurus notatus | 1 |
| CT_04 | 20220702 | 29 06 2022 10:13 | 29 06 2022 | 10:13:26 | IMG_0184.AVI | Callosciurus notatus | 1 |
| CT_04 | 20220702 | 5 06 2022 7:13 | 4 06 2022 | 7:13:50 | IMG_0026.AVI | Callosciurus notatus | 1 |
| CT_04 | 20220702 | 11 06 2022 18:14 | 11 06 2022 | 18:14:52 | IMG_0082.AVI | Callosciurus notatus | 1 |
| CT_04 | 20220702 | 9 06 2022 14:28 | 9 06 2022 | 14:28:14 | IMG_0069.AVI | Callosciurus notatus | 1 |
| CT_04 | 20220702 | 8 06 2022 10:56 | 8 06 2022 | 10:56:02 | IMG_0055.AVI | Callosciurus notatus | 1 |
| CT_04 | 20220702 | 15 06 2022 18:56 | 15 06 2022 | 18:56:02 | IMG_0108.AVI | Callosciurus notatus | 1 |
| CT_04 | 20220702 | 14 06 2022 10:39 | 14 06 2022 | 10:39:02 | IMG_0097.AVI | Callosciurus notatus | 1 |
| CT_04 | 20220702 | 11 06 2022 18:02 | 11 06 2022 | 18:02:00 | IMG_0081.AVI | Callosciurus notatus | 1 |
| CT_04 | 20220702 | 6 06 2022 19:15 | 6 06 2022 | 19:15:40 | IMG_0042.AVI | Callosciurus notatus | 1 |
| CT_04 | 20220702 | 21 06 2022 18:57 | 21 06 2022 | 18:57:04 | IMG_0136.AVI | Callosciurus notatus | 1 |
| CT_04 | 20220702 | 11 06 2022 17:55 | 11 06 2022 | 17:55:40 | IMG_0080.AVI | Callosciurus notatus | 1 |
| CT_04 | 20220702 | 8 06 2022 6:19 | 7 06 2022 | 6:19:28 | IMG_0053.AVI | Callosciurus notatus | 1 |
| CT_04 | 20220702 | 12 06 2022 17:38 | 12 06 2022 | 17:38:40 | IMG_0085.AVI | Callosciurus notatus | 1 |
| CT_04 | 20220702 | 12 06 2022 19:01 | 12 06 2022 | 19:01:02 | IMG_0087.AVI | Callosciurus notatus | 1 |
| CT_04 | 20220702 | 13 06 2022 17:05 | 13 06 2022 | 17:05:16 | IMG_0093.AVI | Callosciurus notatus | 1 |
| CT_04 | 20220702 | 11 06 2022 17:49 | 11 06 2022 | 17:49:22 | IMG_0078.AVI | Callosciurus notatus | 1 |
| CT_04 | 20220702 | 18 06 2022 18:43 | 18 06 2022 | 18:43:46 | IMG_0119.AVI | Callosciurus notatus | 1 |
| CT_04 | 20220702 | 11 06 2022 17:54 | 11 06 2022 | 17:54:46 | IMG_0079.AVI | Callosciurus notatus | 1 |
| CT_04 | 20220702 | 7 06 2022 19:16 | 7 06 2022 | 19:16:00 | IMG_0051.AVI | Callosciurus notatus | 1 |
| CT_04 | 20220702 | 7 06 2022 15:35 | 7 06 2022 | 15:35:04 | IMG_0045.AVI | Callosciurus notatus | 1 |
| CT_04 | 20220702 | 12 06 2022 18:48 | 12 06 2022 | 18:48:54 | IMG_0086.AVI | Callosciurus notatus | 1 |
| CT_04 | 20220702 | 14 06 2022 16:15 | 14 06 2022 | 16:15:34 | IMG_0103.AVI | Unidentified squirrel or treeshrew | 1 |
| CT_04 | 20220702 | 14 06 2022 10:42 | 14 06 2022 | 10:42:20 | IMG_0098.AVI | Unidentified squirrel or treeshrew | 1 |
| CT_04 | 20220702 | 27 06 2022 10:10 | 27 06 2022 | 10:10:28 | IMG_0180.AVI | Unidentified squirrel or treeshrew | 1 |
| CT_04 | 20220702 | 6 06 2022 10:19 | 6 06 2022 | 10:19:28 | IMG_0035.AVI | Unidentified squirrel or treeshrew | 1 |
| CT_04 | 20220702 | 28 06 2022 7:02 | 27 06 2022 | 7:02:00 | IMG_0182.AVI | Unidentified squirrel or treeshrew | 1 |
| CT_04 | 20220702 | 27 06 2022 7:08 | 26 06 2022 | 7:08:20 | IMG_0178.AVI | Callosciurus notatus | 1 |
| CT_04 | 20220702 | 13 06 2022 6:17 | 12 06 2022 | 6:17:58 | IMG_0090.AVI | Unidentified squirrel or treeshrew | 1 |
| CT_04 | 20220702 | 20 06 2022 2:06 | 19 06 2022 | 2:06:12 | IMG_0125.AVI | Paradoxurus musangus | 1 |
| CT_04 | 20220702 | 19 06 2022 7:10 | 18 06 2022 | 7:10:58 | IMG_0121.AVI | Unidentified bird | 1 |
| CT_04 | 20220702 | 10 06 2022 8:18 | 10 06 2022 | 8:18:52 | IMG_0074.AVI | Sus scrofa | 1 |
| CT_04 | 20220702 | 20 06 2022 19:17 | 20 06 2022 | 19:17:54 | IMG_0128.AVI | Sus scrofa | 1 |
| CT_04 | 20220702 | 17 06 2022 19:44 | 17 06 2022 | 19:44:30 | IMG_0115.AVI | Sus scrofa | 1 |
| CT_04 | 20220702 | 9 06 2022 4:16 | 8 06 2022 | 4:16:56 | IMG_0061.AVI | Sus scrofa | 1 |
| CT_04 | 20220702 | 12 06 2022 20:58 | 12 06 2022 | 20:58:50 | IMG_0088.AVI | Sus scrofa | 1 |
| CT_04 | 20220702 | 9 06 2022 4:18 | 8 06 2022 | 4:18:46 | IMG_0063.AVI | Sus scrofa | 1 |
| CT_04 | 20220702 | 18 06 2022 7:03 | 17 06 2022 | 7:03:26 | IMG_0117.AVI | Sus scrofa | 1 |
| CT_04 | 20220702 | 18 06 2022 7:03 | 17 06 2022 | 7:03:04 | IMG_0116.AVI | Sus scrofa | 1 |
| CT_04 | 20220702 | 9 06 2022 4:17 | 8 06 2022 | 4:17:44 | IMG_0062.AVI | Sus scrofa | 1 |
| CT_04 | 20220702 | 11 06 2022 3:15 | 10 06 2022 | 3:15:44 | IMG_0076.AVI | Sus scrofa | 1 |
| CT_04 | 20220702 | 12 06 2022 22:21 | 12 06 2022 | 22:21:22 | IMG_0089.AVI | Sus scrofa | 1 |
| CT_04 | 20220702 | 9 06 2022 20:50 | 9 06 2022 | 20:50:30 | IMG_0073.AVI | Sus scrofa | 1 |
| CT_04 | 20220702 | 16 06 2022 3:58 | 15 06 2022 | 3:58:36 | IMG_0111.AVI | Sus scrofa | 1 |
| CT_04 | 20220702 | 14 06 2022 19:59 | 14 06 2022 | 19:59:26 | IMG_0105.AVI | Sus scrofa | 1 |
| CT_04 | 20220702 | 22 06 2022 0:29 | 21 06 2022 | 0:29:30 | IMG_0139.AVI | Sus scrofa | 1 |
| CT_04 | 20220702 | 22 06 2022 0:03 | 21 06 2022 | 0:03:00 | IMG_0138.AVI | Sus scrofa | 1 |
| CT_04 | 20220702 | 16 06 2022 1:00 | 15 06 2022 | 1:00:28 | IMG_0110.AVI | Sus scrofa | 1 |
| CT_04 | 20220702 | 24 06 2022 16:34 | 24 06 2022 | 16:34:10 | IMG_0162.AVI | Sus scrofa | 1 |
| CT_04 | 20220702 | 26 06 2022 1:20 | 25 06 2022 | 1:20:36 | IMG_0176.AVI | Sus scrofa | 1 |
| CT_04 | 20220702 | 24 06 2022 8:04 | 24 06 2022 | 8:04:20 | IMG_0160.AVI | Sus scrofa | 1 |
| CT_04 | 20220702 | 5 06 2022 22:45 | 5 06 2022 | 22:45:50 | IMG_0029.AVI | Sus scrofa | 1 |
| CT_04 | 20220702 | 1 06 2022 4:59 | 31 05 2022 | 4:59:40 | IMG_0011.AVI | Sus scrofa | 1 |
| CT_04 | 20220702 | 4 06 2022 22:03 | 4 06 2022 | 22:03:46 | IMG_0022.AVI | Sus scrofa | 1 |
| CT_04 | 20220702 | 27 06 2022 21:30 | 27 06 2022 | 21:30:06 | IMG_0181.AVI | Sus scrofa | 1 |
| CT_04 | 20220702 | 4 06 2022 22:04 | 4 06 2022 | 22:04:36 | IMG_0023.AVI | Sus scrofa | 1 |
| CT_04 | 20220702 | 4 06 2022 22:03 | 4 06 2022 | 22:03:26 | IMG_0021.AVI | Sus scrofa | 1 |
| CT_04 | 20220702 | 22 06 2022 0:30 | 21 06 2022 | 0:30:28 | IMG_0141.AVI | Sus scrofa | 1 |

| Station | SamplingDate | FileModifyDate | Date | Time | FileName | Species | Quantity |
|---|---|---|---|---|---|---|---|
| CT_04 | 20220702 | 22 06 2022 0:30 | 21 06 2022 | 0:30:08 | IMG_0140.AVI | Sus scrofa | 1 |
| CT_04 | 20220702 | 4 06 2022 8:03 | 4 06 2022 | 8:03:24 | IMG_0020.AVI | Sus scrofa | 1 |
| CT_04 | 20220702 | 1 06 2022 3:42 | 31 05 2022 | 3:42:26 | IMG_0008.AVI | Sus scrofa | 1 |
| CT_04 | 20220702 | 5 06 2022 22:49 | 5 06 2022 | 22:49:20 | IMG_0030.AVI | Sus scrofa | 1 |
| CT_04 | 20220702 | 4 06 2022 22:04 | 4 06 2022 | 22:04:58 | IMG_0024.AVI | Sus scrofa | 1 |
| CT_04 | 20220702 | 22 06 2022 0:32 | 21 06 2022 | 0:32:28 | IMG_0144.AVI | Sus scrofa | 1 |
| CT_04 | 20220702 | 22 06 2022 0:32 | 21 06 2022 | 0:32:50 | IMG_0145.AVI | Sus scrofa | 1 |
| CT_04 | 20220702 | 1 07 2022 8:22 | 1 07 2022 | 8:22:42 | IMG_0192.AVI | Sus scrofa | 1 |
| CT_04 | 20220702 | 4 06 2022 3:59 | 3 06 2022 | 3:59:26 | IMG_0019.AVI | Sus scrofa | 1 |
| CT_04 | 20220702 | 5 06 2022 5:31 | 4 06 2022 | 5:31:00 | IMG_0025.AVI | Sus scrofa | 1 |
| CT_04 | 20220702 | 5 06 2022 22:52 | 5 06 2022 | 22:52:12 | IMG_0031.AVI | Sus scrofa | 1 |
| CT_04 | 20220702 | 6 06 2022 8:52 | 6 06 2022 | 8:52:34 | IMG_0033.AVI | Sus scrofa | 1 |
| CT_04 | 20220702 | 30 06 2022 13:55 | 30 06 2022 | 13:55:00 | IMG_0190.AVI | Sus scrofa | 1 |
| CT_04 | 20220702 | 22 06 2022 21:06 | 22 06 2022 | 21:06:56 | IMG_0153.AVI | Sus scrofa | 1 |
| CT_04 | 20220702 | 6 06 2022 2:15 | 5 06 2022 | 2:15:32 | IMG_0032.AVI | Sus scrofa | 1 |
| CT_04 | 20220702 | 15 06 2022 22:18 | 15 06 2022 | 22:18:42 | IMG_0109.AVI | Sus scrofa | 1 |
| CT_04 | 20220702 | 21 06 2022 3:52 | 20 06 2022 | 3:52:12 | IMG_0135.AVI | Sus scrofa | 1 |
| CT_04 | 20220702 | 19 06 2022 7:10 | 18 06 2022 | 7:10:58 | IMG_0121.AVI | Sus scrofa | 1 |
| CT_04 | 20220702 | 21 06 2022 3:48 | 20 06 2022 | 3:48:40 | IMG_0134.AVI | Sus scrofa | 1 |
| CT_04 | 20220702 | 6 06 2022 17:26 | 6 06 2022 | 17:26:42 | IMG_0040.AVI | Sus scrofa | 1 |
| CT_04 | 20220702 | 22 06 2022 0:02 | 21 06 2022 | 0:02:28 | IMG_0137.AVI | Sus scrofa | 1 |
| CT_04 | 20220702 | 19 06 2022 21:59 | 19 06 2022 | 21:59:28 | IMG_0123.AVI | Sus scrofa | 1 |
| CT_04 | 20220702 | 21 06 2022 3:35 | 20 06 2022 | 3:35:44 | IMG_0133.AVI | Sus scrofa | 1 |
| CT_04 | 20220702 | 21 06 2022 2:05 | 20 06 2022 | 2:05:12 | IMG_0132.AVI | Sus scrofa | 1 |
| CT_04 | 20220702 | 7 06 2022 21:57 | 7 06 2022 | 21:57:28 | IMG_0052.AVI | Sus scrofa | 1 |
| CT_04 | 20220702 | 20 06 2022 2:03 | 19 06 2022 | 2:03:40 | IMG_0124.AVI | Sus scrofa | 1 |
| CT_04 | 20220702 | 18 06 2022 18:22 | 18 06 2022 | 18:22:42 | IMG_0118.AVI | Sus scrofa | 1 |
| CT_04 | 20220702 | 13 06 2022 16:56 | 13 06 2022 | 16:56:30 | IMG_0092.AVI | Sus scrofa | 1 |
| CT_04 | 20220702 | 14 06 2022 15:07 | 14 06 2022 | 15:07:06 | IMG_0102.AVI | Pitta moluccensis | 1 |
| CT_08 | 20220528 | 9 05 2022 7:42 | 8 05 2022 | 7:42:44 | IMG_0187.AVI | Garrulax leucolophus | 1 |
| CT_08 | 20220528 | 9 05 2022 7:43 | 8 05 2022 | 7:43:58 | IMG_0188.AVI | Garrulax leucolophus | 1 |
| CT_08 | 20220528 | 13 04 2022 8:33 | 13 04 2022 | 8:33:14 | IMG_0100.AVI | Lutrogale perspicillata | 1 |
| CT_08 | 20220528 | 15 04 2022 19:22 | 15 04 2022 | 19:22:34 | IMG_0105.AVI | Sus scrofa | 1 |
| CT_08 | 20220528 | 16 04 2022 6:15 | 15 04 2022 | 6:15:06 | IMG_0106.AVI | Sus scrofa | 1 |
| CT_08 | 20220528 | 17 04 2022 22:52 | 17 04 2022 | 22:52:58 | IMG_0107.AVI | Sus scrofa | 1 |
| CT_08 | 20220528 | 17 04 2022 23:05 | 17 04 2022 | 23:05:50 | IMG_0108.AVI | Sus scrofa | 1 |
| CT_08 | 20220528 | 18 04 2022 20:50 | 18 04 2022 | 20:50:50 | IMG_0109.AVI | Sus scrofa | 1 |
| CT_08 | 20220528 | 18 04 2022 20:51 | 18 04 2022 | 20:51:18 | IMG_0110.AVI | Sus scrofa | 1 |
| CT_08 | 20220528 | 18 04 2022 20:51 | 18 04 2022 | 20:51:42 | IMG_0111.AVI | Sus scrofa | 1 |
| CT_08 | 20220528 | 19 04 2022 13:50 | 19 04 2022 | 13:50:40 | IMG_0112.AVI | Sus scrofa | 1 |
| CT_08 | 20220528 | 19 04 2022 19:33 | 19 04 2022 | 19:33:34 | IMG_0113.AVI | Sus scrofa | 1 |
| CT_08 | 20220528 | 19 04 2022 19:34 | 19 04 2022 | 19:34:44 | IMG_0114.AVI | Sus scrofa | 1 |
| CT_08 | 20220528 | 20 04 2022 14:28 | 20 04 2022 | 14:28:48 | IMG_0115.AVI | Sus scrofa | 1 |
| CT_08 | 20220528 | 20 04 2022 20:54 | 20 04 2022 | 20:54:44 | IMG_0116.AVI | Sus scrofa | 1 |
| CT_08 | 20220528 | 20 04 2022 20:55 | 20 04 2022 | 20:55:06 | IMG_0117.AVI | Sus scrofa | 1 |
| CT_08 | 20220528 | 20 04 2022 20:55 | 20 04 2022 | 20:55:28 | IMG_0118.AVI | Sus scrofa | 1 |
| CT_08 | 20220528 | 22 04 2022 9:34 | 22 04 2022 | 9:34:18 | IMG_0119.AVI | Sus scrofa | 1 |
| CT_08 | 20220528 | 22 04 2022 15:45 | 22 04 2022 | 15:45:56 | IMG_0121.AVI | Sus scrofa | 1 |
| CT_08 | 20220528 | 26 04 2022 14:30 | 26 04 2022 | 14:30:54 | IMG_0122.AVI | Sus scrofa | 1 |
| CT_08 | 20220528 | 26 04 2022 21:49 | 26 04 2022 | 21:49:18 | IMG_0130.AVI | Sus scrofa | 1 |
| CT_08 | 20220528 | 27 04 2022 9:39 | 27 04 2022 | 9:39:40 | IMG_0134.AVI | Sus scrofa | 1 |
| CT_08 | 20220528 | 27 04 2022 18:59 | 27 04 2022 | 18:59:52 | IMG_0140.AVI | Sus scrofa | 1 |
| CT_08 | 20220528 | 27 04 2022 19:00 | 27 04 2022 | 19:00:26 | IMG_0141.AVI | Sus scrofa | 1 |
| CT_08 | 20220528 | 28 04 2022 17:26 | 28 04 2022 | 17:26:20 | IMG_0142.AVI | Sus scrofa | 1 |
| CT_08 | 20220528 | 28 04 2022 20:50 | 28 04 2022 | 20:50:04 | IMG_0143.AVI | Sus scrofa | 1 |
| CT_08 | 20220528 | 28 04 2022 22:58 | 28 04 2022 | 22:58:46 | IMG_0144.AVI | Sus scrofa | 1 |
| CT_08 | 20220528 | 28 04 2022 23:08 | 28 04 2022 | 23:08:32 | IMG_0145.AVI | Sus scrofa | 1 |
| CT_08 | 20220528 | 28 04 2022 23:53 | 28 04 2022 | 23:53:28 | IMG_0146.AVI | Sus scrofa | 1 |
| CT_08 | 20220528 | 29 04 2022 19:04 | 29 04 2022 | 19:04:08 | IMG_0147.AVI | Sus scrofa | 1 |
| CT_08 | 20220528 | 29 04 2022 19:04 | 29 04 2022 | 19:04:34 | IMG_0148.AVI | Sus scrofa | 1 |
| CT_08 | 20220528 | 29 04 2022 21:20 | 29 04 2022 | 21:20:20 | IMG_0149.AVI | Sus scrofa | 1 |
| CT_08 | 20220528 | 29 04 2022 21:20 | 29 04 2022 | 21:20:42 | IMG_0150.AVI | Sus scrofa | 1 |
| CT_08 | 20220528 | 29 04 2022 21:21 | 29 04 2022 | 21:21:06 | IMG_0151.AVI | Sus scrofa | 1 |
| CT_08 | 20220528 | 29 04 2022 21:21 | 29 04 2022 | 21:21:30 | IMG_0152.AVI | Sus scrofa | 1 |
| CT_08 | 20220528 | 1 05 2022 10:10 | 1 05 2022 | 10:10:44 | IMG_0153.AVI | Sus scrofa | 1 |
| CT_08 | 20220528 | 2 05 2022 10:55 | 2 05 2022 | 10:55:18 | IMG_0154.AVI | Sus scrofa | 1 |
| CT_08 | 20220528 | 4 05 2022 4:22 | 3 05 2022 | 4:22:22 | IMG_0155.AVI | Sus scrofa | 1 |
| CT_08 | 20220528 | 4 05 2022 13:43 | 4 05 2022 | 13:43:40 | IMG_0156.AVI | Sus scrofa | 1 |
| CT_08 | 20220528 | 4 05 2022 19:24 | 4 05 2022 | 19:24:52 | IMG_0157.AVI | Sus scrofa | 1 |
| CT_08 | 20220528 | 4 05 2022 19:27 | 4 05 2022 | 19:27:14 | IMG_0158.AVI | Sus scrofa | 1 |
| CT_08 | 20220528 | 4 05 2022 19:30 | 4 05 2022 | 19:30:44 | IMG_0159.AVI | Sus scrofa | 1 |

| Station | SamplingDate | FileModifyDate | Date | Time | FileName | Species | Quantity |
|---|---|---|---|---|---|---|---|
| CT_08 | 20220528 | 4 05 2022 19:31 | 4 05 2022 | 19:31:28 | IMG_0160.AVI | Sus scrofa | 1 |
| CT_08 | 20220528 | 4 05 2022 20:30 | 4 05 2022 | 20:30:58 | IMG_0161.AVI | Sus scrofa | 1 |
| CT_08 | 20220528 | 4 05 2022 20:56 | 4 05 2022 | 20:56:56 | IMG_0162.AVI | Sus scrofa | 1 |
| CT_08 | 20220528 | 4 05 2022 20:57 | 4 05 2022 | 20:57:52 | IMG_0163.AVI | Sus scrofa | 1 |
| CT_08 | 20220528 | 4 05 2022 20:58 | 4 05 2022 | 20:58:32 | IMG_0164.AVI | Sus scrofa | 1 |
| CT_08 | 20220528 | 4 05 2022 20:59 | 4 05 2022 | 20:59:42 | IMG_0165.AVI | Sus scrofa | 1 |
| CT_08 | 20220528 | 4 05 2022 21:00 | 4 05 2022 | 21:00:10 | IMG_0166.AVI | Sus scrofa | 1 |
| CT_08 | 20220528 | 5 05 2022 2:07 | 4 05 2022 | 2:07:18 | IMG_0167.AVI | Sus scrofa | 1 |
| CT_08 | 20220528 | 5 05 2022 2:08 | 4 05 2022 | 2:08:12 | IMG_0168.AVI | Sus scrofa | 1 |
| CT_08 | 20220528 | 5 05 2022 2:08 | 4 05 2022 | 2:08:34 | IMG_0169.AVI | Sus scrofa | 1 |
| CT_08 | 20220528 | 5 05 2022 3:43 | 4 05 2022 | 3:43:44 | IMG_0170.AVI | Sus scrofa | 1 |
| CT_08 | 20220528 | 6 05 2022 4:54 | 5 05 2022 | 4:54:10 | IMG_0171.AVI | Sus scrofa | 1 |
| CT_08 | 20220528 | 6 05 2022 14:23 | 6 05 2022 | 14:23:42 | IMG_0173.AVI | Sus scrofa | 1 |
| CT_08 | 20220528 | 8 05 2022 0:56 | 7 05 2022 | 0:56:06 | IMG_0177.AVI | Sus scrofa | 1 |
| CT_08 | 20220528 | 8 05 2022 21:27 | 8 05 2022 | 21:27:46 | IMG_0178.AVI | Sus scrofa | 1 |
| CT_08 | 20220528 | 9 05 2022 2:13 | 8 05 2022 | 2:13:40 | IMG_0182.AVI | Sus scrofa | 1 |
| CT_08 | 20220528 | 9 05 2022 2:14 | 8 05 2022 | 2:14:02 | IMG_0183.AVI | Sus scrofa | 1 |
| CT_08 | 20220528 | 9 05 2022 17:37 | 9 05 2022 | 17:37:44 | IMG_0189.AVI | Sus scrofa | 1 |
| CT_08 | 20220528 | 9 05 2022 19:51 | 9 05 2022 | 19:51:40 | IMG_0190.AVI | Sus scrofa | 1 |
| CT_08 | 20220528 | 10 05 2022 0:01 | 9 05 2022 | 0:01:32 | IMG_0191.AVI | Sus scrofa | 1 |
| CT_08 | 20220528 | 10 05 2022 4:07 | 9 05 2022 | 4:07:20 | IMG_0192.AVI | Sus scrofa | 1 |
| CT_08 | 20220528 | 11 05 2022 6:31 | 10 05 2022 | 6:31:32 | IMG_0196.AVI | Sus scrofa | 1 |
| CT_08 | 20220528 | 11 05 2022 6:31 | 10 05 2022 | 6:31:52 | IMG_0197.AVI | Sus scrofa | 1 |
| CT_08 | 20220528 | 13 05 2022 4:10 | 12 05 2022 | 4:10:24 | IMG_0198.AVI | Sus scrofa | 1 |
| CT_08 | 20220528 | 13 05 2022 19:23 | 13 05 2022 | 19:23:34 | IMG_0199.AVI | Sus scrofa | 1 |
| CT_08 | 20220528 | 13 05 2022 19:25 | 13 05 2022 | 19:25:34 | IMG_0200.AVI | Sus scrofa | 1 |
| CT_08 | 20220528 | 13 05 2022 19:26 | 13 05 2022 | 19:26:06 | IMG_0201.AVI | Sus scrofa | 1 |
| CT_08 | 20220528 | 13 05 2022 19:27 | 13 05 2022 | 19:27:50 | IMG_0202.AVI | Sus scrofa | 1 |
| CT_08 | 20220528 | 13 05 2022 19:29 | 13 05 2022 | 19:29:44 | IMG_0203.AVI | Sus scrofa | 1 |
| CT_08 | 20220528 | 13 05 2022 19:30 | 13 05 2022 | 19:30:04 | IMG_0204.AVI | Sus scrofa | 1 |
| CT_08 | 20220528 | 13 05 2022 19:30 | 13 05 2022 | 19:30:52 | IMG_0205.AVI | Sus scrofa | 1 |
| CT_08 | 20220528 | 13 05 2022 19:31 | 13 05 2022 | 19:31:16 | IMG_0206.AVI | Sus scrofa | 1 |
| CT_08 | 20220528 | 14 05 2022 5:28 | 13 05 2022 | 5:28:20 | IMG_0207.AVI | Sus scrofa | 1 |
| CT_08 | 20220528 | 15 05 2022 5:47 | 14 05 2022 | 5:47:32 | IMG_0208.AVI | Sus scrofa | 1 |
| CT_08 | 20220528 | 16 05 2022 5:08 | 15 05 2022 | 5:08:28 | IMG_0215.AVI | Sus scrofa | 1 |
| CT_08 | 20220528 | 16 05 2022 5:11 | 15 05 2022 | 5:11:48 | IMG_0216.AVI | Sus scrofa | 1 |
| CT_08 | 20220528 | 16 05 2022 15:25 | 16 05 2022 | 15:25:52 | IMG_0217.AVI | Sus scrofa | 1 |
| CT_08 | 20220528 | 16 05 2022 15:26 | 16 05 2022 | 15:26:18 | IMG_0218.AVI | Sus scrofa | 1 |
| CT_08 | 20220528 | 17 05 2022 4:10 | 16 05 2022 | 4:10:14 | IMG_0220.AVI | Sus scrofa | 1 |
| CT_08 | 20220528 | 17 05 2022 4:10 | 16 05 2022 | 4:10:58 | IMG_0221.AVI | Sus scrofa | 1 |
| CT_08 | 20220528 | 17 05 2022 4:11 | 16 05 2022 | 4:11:56 | IMG_0222.AVI | Sus scrofa | 1 |
| CT_08 | 20220528 | 17 05 2022 4:13 | 16 05 2022 | 4:13:08 | IMG_0223.AVI | Sus scrofa | 1 |
| CT_08 | 20220528 | 17 05 2022 4:13 | 16 05 2022 | 4:13:30 | IMG_0224.AVI | Sus scrofa | 1 |
| CT_08 | 20220528 | 17 05 2022 8:13 | 17 05 2022 | 8:13:20 | IMG_0225.AVI | Sus scrofa | 1 |
| CT_08 | 20220528 | 17 05 2022 18:05 | 17 05 2022 | 18:05:08 | IMG_0226.AVI | Sus scrofa | 1 |
| CT_08 | 20220528 | 20 05 2022 23:28 | 20 05 2022 | 23:28:28 | IMG_0227.AVI | Sus scrofa | 1 |
| CT_08 | 20220528 | 20 05 2022 23:29 | 20 05 2022 | 23:29:16 | IMG_0228.AVI | Sus scrofa | 1 |
| CT_08 | 20220528 | 20 05 2022 23:29 | 20 05 2022 | 23:29:38 | IMG_0229.AVI | Sus scrofa | 1 |
| CT_08 | 20220528 | 22 05 2022 1:48 | 21 05 2022 | 1:48:04 | IMG_0230.AVI | Sus scrofa | 1 |
| CT_08 | 20220528 | 25 05 2022 15:59 | 25 05 2022 | 15:59:36 | IMG_0231.AVI | Sus scrofa | 1 |
| CT_08 | 20220528 | 27 05 2022 18:41 | 27 05 2022 | 18:41:36 | IMG_0232.AVI | Sus scrofa | 1 |
| CT_08 | 20220528 | 26 04 2022 19:00 | 26 04 2022 | 19:00:38 | IMG_0123.AVI | Sus scrofa | 2 |
| CT_08 | 20220528 | 26 04 2022 19:02 | 26 04 2022 | 19:02:16 | IMG_0124.AVI | Sus scrofa | 2 |
| CT_08 | 20220528 | 26 04 2022 19:02 | 26 04 2022 | 19:02:44 | IMG_0125.AVI | Sus scrofa | 2 |
| CT_08 | 20220528 | 7 05 2022 20:46 | 7 05 2022 | 20:46:38 | IMG_0174.AVI | Sus scrofa | 2 |
| CT_08 | 20220528 | 7 05 2022 20:48 | 7 05 2022 | 20:48:12 | IMG_0175.AVI | Sus scrofa | 2 |
| CT_08 | 20220528 | 7 05 2022 20:50 | 7 05 2022 | 20:50:08 | IMG_0176.AVI | Sus scrofa | 2 |
| CT_08 | 20220528 | 16 05 2022 5:05 | 15 05 2022 | 5:05:40 | IMG_0209.AVI | Sus scrofa | 2 |
| CT_08 | 20220528 | 16 05 2022 5:06 | 15 05 2022 | 5:06:12 | IMG_0210.AVI | Sus scrofa | 2 |
| CT_08 | 20220528 | 16 05 2022 5:06 | 15 05 2022 | 5:06:32 | IMG_0211.AVI | Sus scrofa | 2 |
| CT_08 | 20220528 | 16 05 2022 5:06 | 15 05 2022 | 5:06:58 | IMG_0212.AVI | Sus scrofa | 2 |
| CT_08 | 20220528 | 16 05 2022 5:07 | 15 05 2022 | 5:07:32 | IMG_0213.AVI | Sus scrofa | 2 |
| CT_08 | 20220528 | 16 05 2022 5:08 | 15 05 2022 | 5:08:08 | IMG_0214.AVI | Sus scrofa | 2 |
| CT_08 | 20220528 | 16 05 2022 17:38 | 16 05 2022 | 17:38:14 | IMG_0219.AVI | Sus scrofa | 2 |
| CT_08 | 20220528 | 8 05 2022 22:51 | 8 05 2022 | 22:51:36 | IMG_0179.AVI | Unidentified sp. | 1 |
| CT_08 | 20220528 | 8 05 2022 23:15 | 8 05 2022 | 23:15:52 | IMG_0180.AVI | Unidentified sp. | 1 |
| CT_08 | 20220528 | 8 05 2022 23:16 | 8 05 2022 | 23:16:16 | IMG_0181.AVI | Unidentified sp. | 1 |
| CT_08 | 20220528 | 9 05 2022 2:14 | 8 05 2022 | 2:14:38 | IMG_0184.AVI | Unidentified sp. | 1 |
| CT_08 | 20220528 | 9 05 2022 2:15 | 8 05 2022 | 2:15:34 | IMG_0185.AVI | Unidentified sp. | 1 |
| CT_08 | 20220528 | 9 05 2022 2:21 | 8 05 2022 | 2:21:22 | IMG_0186.AVI | Unidentified sp. | 1 |
| CT_11 | 20200327 | 19 03 2020 14:08 | 19 03 2020 | 14:08:58 | IMG_0014.AVI | Callosciurus notatus | 1 |

| Station | SamplingDate | FileModifyDate | Date | Time | FileName | Species | Quantity |
|---|---|---|---|---|---|---|---|
| CT_11 | 20200327 | 20 03 2020 12:40 | 20 03 2020 | 12:40:56 | IMG_0015.AVI | Amaurornis phoenicurus | 1 |
| CT_11 | 20200327 | 20 03 2020 12:56 | 20 03 2020 | 12:56:48 | IMG_0016.AVI | Callosciurus notatus | 1 |
| CT_11 | 20200327 | 20 03 2020 19:28 | 20 03 2020 | 19:28:10 | IMG_0017.AVI | Caprimulgus macrurus | 1 |
| CT_11 | 20200327 | 21 03 2020 5:14 | 21 03 2020 | 05:14:16 | IMG_0018.AVI | Unidentified Muridae | 1 |
| CT_11 | 20200327 | 21 03 2020 14:54 | 21 03 2020 | 14:54:06 | IMG_0022.AVI | Sus scrofa | 1 |
| CT_11 | 20200327 | 21 03 2020 19:10 | 21 03 2020 | 19:10:22 | IMG_0023.AVI | Sus scrofa | 1 |
| CT_11 | 20200327 | 22 03 2020 2:37 | 22 03 2020 | 02:37:52 | IMG_0024.AVI | Unidentified Muridae | 1 |
| CT_11 | 20200327 | 22 03 2020 2:38 | 22 03 2020 | 02:38:18 | IMG_0025.AVI | Unidentified Muridae | 1 |
| CT_11 | 20200327 | 22 03 2020 2:38 | 22 03 2020 | 02:38:40 | IMG_0026.AVI | Unidentified Muridae | 1 |
| CT_11 | 20200327 | 22 03 2020 6:34 | 22 03 2020 | 06:34:42 | IMG_0027.AVI | Unidentified Muridae | 1 |
| CT_11 | 20200327 | 22 03 2020 6:59 | 22 03 2020 | 06:59:30 | IMG_0028.AVI | Pitta moluccensis | 1 |
| CT_11 | 20200327 | 22 03 2020 8:03 | 22 03 2020 | 08:03:48 | IMG_0029.AVI | Amaurornis phoenicurus | 1 |
| CT_11 | 20200327 | 22 03 2020 8:10 | 22 03 2020 | 08:10:22 | IMG_0030.AVI | Pitta moluccensis | 1 |
| CT_11 | 20200327 | 22 03 2020 8:50 | 22 03 2020 | 08:50:46 | IMG_0031.AVI | Amaurornis phoenicurus | 1 |
| CT_11 | 20200327 | 22 03 2020 17:36 | 22 03 2020 | 17:36:52 | IMG_0034.AVI | Amaurornis phoenicurus | 1 |
| CT_11 | 20200327 | 22 03 2020 18:12 | 22 03 2020 | 18:12:18 | IMG_0035.AVI | Amaurornis phoenicurus | 1 |
| CT_11 | 20200327 | 22 03 2020 19:15 | 22 03 2020 | 19:15:34 | IMG_0036.AVI | Pitta moluccensis | 1 |
| CT_11 | 20200327 | 22 03 2020 19:15 | 22 03 2020 | 19:15:56 | IMG_0037.AVI | Pitta moluccensis | 1 |
| CT_11 | 20200327 | 23 03 2020 5:34 | 23 03 2020 | 05:34:02 | IMG_0038.AVI | Manis javanica | 1 |
| CT_11 | 20200327 | 23 03 2020 6:53 | 23 03 2020 | 06:53:56 | IMG_0039.AVI | Pitta moluccensis | 1 |
| CT_11 | 20200327 | 23 03 2020 12:44 | 23 03 2020 | 12:44:24 | IMG_0040.AVI | Amaurornis phoenicurus | 1 |
| CT_11 | 20200327 | 23 03 2020 13:28 | 23 03 2020 | 13:28:46 | IMG_0041.AVI | Sus scrofa | 1 |
| CT_11 | 20200327 | 24 03 2020 1:57 | 24 03 2020 | 01:57:40 | IMG_0042.AVI | Unidentified Muridae | 1 |
| CT_11 | 20200327 | 24 03 2020 3:12 | 24 03 2020 | 03:12:48 | IMG_0043.AVI | Sus scrofa | 1 |
| CT_11 | 20200327 | 24 03 2020 3:13 | 24 03 2020 | 03:13:26 | IMG_0044.AVI | Sus scrofa | 1 |
| CT_11 | 20200327 | 24 03 2020 4:24 | 24 03 2020 | 04:24:36 | IMG_0045.AVI | Unidentified Muridae | 1 |
| CT_11 | 20200327 | 24 03 2020 4:35 | 24 03 2020 | 04:35:20 | IMG_0046.AVI | Unidentified Muridae | 1 |
| CT_11 | 20200327 | 24 03 2020 9:21 | 24 03 2020 | 09:21:06 | IMG_0047.AVI | Amaurornis phoenicurus | 1 |
| CT_11 | 20200327 | 24 03 2020 10:30 | 24 03 2020 | 10:30:16 | IMG_0048.AVI | Amaurornis phoenicurus | 1 |
| CT_11 | 20200327 | 24 03 2020 18:04 | 24 03 2020 | 18:04:22 | IMG_0050.AVI | Sus scrofa | 1 |
| CT_11 | 20200327 | 25 03 2020 2:48 | 25 03 2020 | 02:48:14 | IMG_0053.AVI | Unidentified Muridae | 1 |
| CT_11 | 20200327 | 25 03 2020 13:38 | 25 03 2020 | 13:38:46 | IMG_0054.AVI | Amaurornis phoenicurus | 1 |
| CT_11 | 20200327 | 25 03 2020 17:06 | 25 03 2020 | 17:06:50 | IMG_0056.AVI | Amaurornis phoenicurus | 1 |
| CT_11 | 20200327 | 25 03 2020 17:12 | 25 03 2020 | 17:12:02 | IMG_0057-02.AVI | Sus scrofa | 2 |
| CT_11 | 20200327 | 26 03 2020 6:35 | 26 03 2020 | 06:35:12 | IMG_0058.AVI | Unidentified Muridae | 1 |
| CT_11 | 20200327 | 26 03 2020 6:51 | 26 03 2020 | 06:51:10 | IMG_0059.AVI | Rallina fasciata | 1 |
| CT_11 | 20200327 | 26 03 2020 7:42 | 26 03 2020 | 07:42:42 | IMG_0060.AVI | Sus scrofa | 1 |
| CT_11 | 20200327 | 26 03 2020 7:43 | 26 03 2020 | 07:43:16 | IMG_0061.AVI | Sus scrofa | 1 |
| CT_11 | 20200327 | 26 03 2020 7:43 | 26 03 2020 | 07:43:36 | IMG_0062.AVI | Sus scrofa | 1 |
| CT_11 | 20200327 | 26 03 2020 7:44 | 26 03 2020 | 07:44:00 | IMG_0063-02.AVI | Sus scrofa | 2 |
| CT_11 | 20200327 | 26 03 2020 7:44 | 26 03 2020 | 07:44:34 | IMG_0064-02.AVI | Sus scrofa | 2 |
| CT_11 | 20200327 | 26 03 2020 7:45 | 26 03 2020 | 07:45:00 | IMG_0065-02.AVI | Sus scrofa | 2 |
| CT_11 | 20200327 | 26 03 2020 7:47 | 26 03 2020 | 07:47:38 | IMG_0066.AVI | Sus scrofa | 1 |
| CT_11 | 20200327 | 26 03 2020 7:47 | 26 03 2020 | 07:47:58 | IMG_0067.AVI | Sus scrofa | 1 |
| CT_11 | 20200327 | 26 03 2020 7:48 | 26 03 2020 | 07:48:24 | IMG_0068.AVI | Sus scrofa | 1 |
| CT_11 | 20200327 | 26 03 2020 7:49 | 26 03 2020 | 07:49:18 | IMG_0069.AVI | Sus scrofa | 1 |
| CT_11 | 20200327 | 26 03 2020 7:49 | 26 03 2020 | 07:49:42 | IMG_0070-02.AVI | Sus scrofa | 2 |
| CT_11 | 20200327 | 26 03 2020 7:50 | 26 03 2020 | 07:50:04 | IMG_0071-02.AVI | Sus scrofa | 2 |
| CT_11 | 20200327 | 26 03 2020 13:18 | 26 03 2020 | 13:18:26 | IMG_0073.AVI | Amaurornis phoenicurus | 1 |
| CT_11 | 20200327 | 26 03 2020 17:39 | 26 03 2020 | 17:39:00 | IMG_0074.AVI | Chalcophaps indica | 1 |
| CT_11 | 20200327 | 26 03 2020 22:15 | 26 03 2020 | 22:15:36 | IMG_0075.AVI | Unidentified Muridae | 1 |
| CT_11 | 20200327 | 27 03 2020 2:40 | 27 03 2020 | 02:40:46 | IMG_0076.AVI | Unidentified Muridae | 1 |
| CT_11 | 20200506 | 27 03 2020 14:19 | 27 03 2020 | 14:19:34 | IMG_0005-1-Amaurornis phoenicurus.AVI | Gallus gallus | 1 |
| CT_11 | 20200506 | 27 03 2020 14:39 | 27 03 2020 | 14:39:16 | IMG_0006-1-Amaurornis phoenicurus.AVI | Gallus gallus | 1 |
| CT_11 | 20200506 | 27 03 2020 14:39 | 27 03 2020 | 14:39:16 | IMG_0006-1-Gallus gallus.AVI | Amaurornis phoenicurus | 1 |
| CT_11 | 20200506 | 28 03 2020 7:10 | 28 03 2020 | 07:10:30 | IMG_0010.AVI | Amaurornis phoenicurus | 1 |
| CT_11 | 20200506 | 28 03 2020 9:29 | 28 03 2020 | 09:29:16 | IMG_0012.AVI | Varanus salvator | 1 |
| CT_11 | 20200506 | 28 03 2020 11:28 | 28 03 2020 | 11:28:10 | IMG_0013.AVI | Sus scrofa | 1 |
| CT_11 | 20200506 | 28 03 2020 12:12 | 28 03 2020 | 12:12:32 | IMG_0014.AVI | Picus vittatus | 1 |
| CT_11 | 20200506 | 28 03 2020 14:23 | 28 03 2020 | 14:23:30 | IMG_0015.AVI | Chalcophaps indica | 1 |
| CT_11 | 20200506 | 28 03 2020 14:24 | 28 03 2020 | 14:24:56 | IMG_0016.AVI | Chalcophaps indica | 1 |
| CT_11 | 20200506 | 28 03 2020 14:28 | 28 03 2020 | 14:28:54 | IMG_0017.AVI | Chalcophaps indica | 1 |
| CT_11 | 20200506 | 28 03 2020 18:43 | 28 03 2020 | 18:43:32 | IMG_0018.AVI | Amaurornis phoenicurus | 1 |
| CT_11 | 20200506 | 28 03 2020 22:57 | 28 03 2020 | 22:57:50 | IMG_0019.AVI | Unidentified Muridae | 1 |
| CT_11 | 20200506 | 29 03 2020 9:20 | 29 03 2020 | 09:20:32 | IMG_0020-1-Gallus gallus.AVI | Sus scrofa | 1 |
| CT_11 | 20200506 | 29 03 2020 9:20 | 29 03 2020 | 09:20:32 | IMG_0020-1-Sus scrofa.AVI | Gallus gallus | 1 |
| CT_11 | 20200506 | 29 03 2020 9:58 | 29 03 2020 | 09:58:18 | IMG_0021.AVI | Gallus gallus | 1 |
| CT_11 | 20200506 | 29 03 2020 10:03 | 29 03 2020 | 10:03:58 | IMG_0022.AVI | Callosciurus notatus | 1 |
| CT_11 | 20200506 | 29 03 2020 11:56 | 29 03 2020 | 11:56:14 | IMG_0023.AVI | Sus scrofa | 1 |

| Station | SamplingDate | FileModifyDate | Date | Time | FileName | Species | Quantity |
|---|---|---|---|---|---|---|---|
| CT_11 | 20200506 | 29 03 2020 14:48 | 29 03 2020 | 14:48:44 | IMG_0024.AVI | Sus scrofa | 1 |
| CT_11 | 20200506 | 30 03 2020 10:37 | 30 03 2020 | 10:37:28 | IMG_0025.AVI | Gallus gallus | 1 |
| CT_11 | 20200506 | 31 03 2020 3:53 | 31 03 2020 | 03:53:36 | IMG_0028.AVI | Unidentified Muridae | 1 |
| CT_11 | 20200506 | 31 03 2020 12:58 | 31 03 2020 | 12:58:30 | IMG_0029.AVI | Garrulax leucolophus | 1 |
| CT_11 | 20200506 | 31 03 2020 15:23 | 31 03 2020 | 15:23:08 | IMG_0030-2.AVI | Amaurornis phoenicurus | 2 |
| CT_11 | 20200506 | 31 03 2020 18:12 | 31 03 2020 | 18:12:52 | IMG_0031.AVI | Callosciurus notatus | 1 |
| CT_11 | 20200506 | 31 03 2020 18:18 | 31 03 2020 | 18:18:44 | IMG_0032.AVI | Rallina fasciata | 1 |
| CT_11 | 20200506 | 1 04 2020 5:55 | 1 04 2020 | 05:55:56 | IMG_0033.AVI | Unidentified Muridae | 1 |
| CT_11 | 20200506 | 1 04 2020 5:56 | 1 04 2020 | 05:56:26 | IMG_0034.AVI | Unidentified Muridae | 1 |
| CT_11 | 20200506 | 1 04 2020 5:56 | 1 04 2020 | 05:56:48 | IMG_0035.AVI | Unidentified Muridae | 1 |
| CT_11 | 20200506 | 1 04 2020 5:57 | 1 04 2020 | 05:57:48 | IMG_0036.AVI | Unidentified Muridae | 1 |
| CT_11 | 20200506 | 1 04 2020 10:31 | 1 04 2020 | 10:31:00 | IMG_0038.AVI | Garrulax leucolophus | 1 |
| CT_11 | 20200506 | 1 04 2020 10:31 | 1 04 2020 | 10:31:26 | IMG_0039.AVI | Garrulax leucolophus | 1 |
| CT_11 | 20200506 | 1 04 2020 10:58 | 1 04 2020 | 10:58:46 | IMG_0040.AVI | Tupaia glis | 1 |
| CT_11 | 20200506 | 1 04 2020 18:18 | 1 04 2020 | 18:18:46 | IMG_0041.AVI | Amaurornis phoenicurus | 1 |
| CT_11 | 20200506 | 1 04 2020 19:17 | 1 04 2020 | 19:17:20 | IMG_0042.AVI | Rallina fasciata | 1 |
| CT_11 | 20200506 | 1 04 2020 21:34 | 1 04 2020 | 21:34:12 | IMG_0043.AVI | Sus scrofa | 1 |
| CT_11 | 20200506 | 1 04 2020 21:34 | 1 04 2020 | 21:34:36 | IMG_0044.AVI | Sus scrofa | 1 |
| CT_11 | 20200506 | 1 04 2020 21:34 | 1 04 2020 | 21:34:58 | IMG_0045.AVI | Sus scrofa | 1 |
| CT_11 | 20200506 | 1 04 2020 21:35 | 1 04 2020 | 21:35:24 | IMG_0046.AVI | Sus scrofa | 1 |
| CT_11 | 20200506 | 1 04 2020 21:35 | 1 04 2020 | 21:35:52 | IMG_0047.AVI | Sus scrofa | 1 |
| CT_11 | 20200506 | 1 04 2020 21:36 | 1 04 2020 | 21:36:12 | IMG_0048.AVI | Sus scrofa | 1 |
| CT_11 | 20200506 | 1 04 2020 21:36 | 1 04 2020 | 21:36:48 | IMG_0049.AVI | Sus scrofa | 1 |
| CT_11 | 20200506 | 2 04 2020 8:00 | 2 04 2020 | 08:00:14 | IMG_0050.AVI | Sus scrofa | 1 |
| CT_11 | 20200506 | 2 04 2020 8:00 | 2 04 2020 | 08:00:50 | IMG_0051.AVI | Sus scrofa | 1 |
| CT_11 | 20200506 | 2 04 2020 8:01 | 2 04 2020 | 08:01:18 | IMG_0052.AVI | Sus scrofa | 1 |
| CT_11 | 20200506 | 2 04 2020 8:01 | 2 04 2020 | 08:01:46 | IMG_0053.AVI | Sus scrofa | 1 |
| CT_11 | 20200506 | 2 04 2020 8:02 | 2 04 2020 | 08:02:16 | IMG_0054.AVI | Sus scrofa | 1 |
| CT_11 | 20200506 | 2 04 2020 8:03 | 2 04 2020 | 08:03:12 | IMG_0055.AVI | Sus scrofa | 1 |
| CT_11 | 20200506 | 2 04 2020 8:03 | 2 04 2020 | 08:03:38 | IMG_0056.AVI | Sus scrofa | 1 |
| CT_11 | 20200506 | 2 04 2020 8:04 | 2 04 2020 | 08:04:10 | IMG_0057.AVI | Sus scrofa | 1 |
| CT_11 | 20200506 | 2 04 2020 8:04 | 2 04 2020 | 08:04:30 | IMG_0058.AVI | Sus scrofa | 1 |
| CT_11 | 20200506 | 2 04 2020 8:04 | 2 04 2020 | 08:04:52 | IMG_0059.AVI | Sus scrofa | 1 |
| CT_11 | 20200506 | 2 04 2020 8:05 | 2 04 2020 | 08:05:14 | IMG_0060-1-Amaurornis phoenicurus.AVI | Sus scrofa | 1 |
| CT_11 | 20200506 | 2 04 2020 8:05 | 2 04 2020 | 08:05:14 | IMG_0060-1-Sus scrofa.AVI | Amaurornis phoenicurus | 1 |
| CT_11 | 20200506 | 2 04 2020 8:05 | 2 04 2020 | 08:05:48 | IMG_0061-1-Amaurornis phoenicurus.AVI | Sus scrofa | 1 |
| CT_11 | 20200506 | 2 04 2020 8:05 | 2 04 2020 | 08:05:48 | IMG_0061-1-Sus scrofa.AVI | Amaurornis phoenicurus | 1 |
| CT_11 | 20200506 | 2 04 2020 8:07 | 2 04 2020 | 08:07:06 | IMG_0062.AVI | Sus scrofa | 1 |
| CT_11 | 20200506 | 2 04 2020 16:09 | 2 04 2020 | 16:09:48 | IMG_0063.AVI | Sus scrofa | 1 |
| CT_11 | 20200506 | 2 04 2020 16:16 | 2 04 2020 | 16:16:38 | IMG_0064-2.AVI | Amaurornis phoenicurus | 2 |
| CT_11 | 20200506 | 2 04 2020 16:22 | 2 04 2020 | 16:22:58 | IMG_0065.AVI | Amaurornis phoenicurus | 1 |
| CT_11 | 20200506 | 2 04 2020 17:53 | 2 04 2020 | 17:53:28 | IMG_0066-2.AVI | Amaurornis phoenicurus | 2 |
| CT_11 | 20200506 | 2 04 2020 18:18 | 2 04 2020 | 18:18:00 | IMG_0067-2.AVI | Amaurornis phoenicurus | 2 |
| CT_11 | 20200506 | 2 04 2020 19:55 | 2 04 2020 | 19:55:22 | IMG_0068.AVI | Sus scrofa | 1 |
| CT_11 | 20200506 | 3 04 2020 10:51 | 3 04 2020 | 10:51:14 | IMG_0069.AVI | Sus scrofa | 1 |
| CT_11 | 20200506 | 3 04 2020 11:42 | 3 04 2020 | 11:42:12 | IMG_0070.AVI | Sus scrofa | 1 |
| CT_11 | 20200506 | 3 04 2020 11:42 | 3 04 2020 | 11:42:34 | IMG_0071.AVI | Sus scrofa | 1 |
| CT_11 | 20200506 | 3 04 2020 11:42 | 3 04 2020 | 11:42:56 | IMG_0072.AVI | Sus scrofa | 1 |
| CT_11 | 20200506 | 3 04 2020 11:43 | 3 04 2020 | 11:43:16 | IMG_0073.AVI | Sus scrofa | 1 |
| CT_11 | 20200506 | 3 04 2020 11:43 | 3 04 2020 | 11:43:38 | IMG_0074.AVI | Sus scrofa | 1 |
| CT_11 | 20200506 | 3 04 2020 11:43 | 3 04 2020 | 11:43:58 | IMG_0075.AVI | Sus scrofa | 1 |
| CT_11 | 20200506 | 3 04 2020 11:44 | 3 04 2020 | 11:44:24 | IMG_0076.AVI | Sus scrofa | 1 |
| CT_11 | 20200506 | 3 04 2020 11:44 | 3 04 2020 | 11:44:44 | IMG_0077.AVI | Sus scrofa | 1 |
| CT_11 | 20200506 | 3 04 2020 11:45 | 3 04 2020 | 11:45:06 | IMG_0078.AVI | Sus scrofa | 1 |
| CT_11 | 20200506 | 3 04 2020 11:52 | 3 04 2020 | 11:52:44 | IMG_0079.AVI | Amaurornis phoenicurus | 1 |
| CT_11 | 20200506 | 3 04 2020 11:53 | 3 04 2020 | 11:53:16 | IMG_0080.AVI | Amaurornis phoenicurus | 1 |
| CT_11 | 20200506 | 3 04 2020 12:14 | 3 04 2020 | 12:14:36 | IMG_0081.AVI | Sus scrofa | 1 |
| CT_11 | 20200506 | 3 04 2020 12:57 | 3 04 2020 | 12:57:22 | IMG_0082.AVI | Amaurornis phoenicurus | 1 |
| CT_11 | 20200506 | 3 04 2020 15:38 | 3 04 2020 | 15:38:44 | IMG_0083-2.AVI | Gallus gallus | 2 |
| CT_11 | 20200506 | 3 04 2020 16:00 | 3 04 2020 | 16:00:38 | IMG_0084.AVI | Amaurornis phoenicurus | 1 |
| CT_11 | 20200506 | 3 04 2020 16:05 | 3 04 2020 | 16:05:58 | IMG_0085.AVI | Chalcophaps indica | 1 |
| CT_11 | 20200506 | 3 04 2020 16:11 | 3 04 2020 | 16:11:40 | IMG_0086.AVI | Tupaia glis | 1 |
| CT_11 | 20200506 | 3 04 2020 16:31 | 3 04 2020 | 16:31:08 | IMG_0087.AVI | Amaurornis phoenicurus | 1 |
| CT_11 | 20200506 | 3 04 2020 16:31 | 3 04 2020 | 16:31:32 | IMG_0088.AVI | Amaurornis phoenicurus | 1 |
| CT_11 | 20200506 | 3 04 2020 19:02 | 3 04 2020 | 19:02:56 | IMG_0089.AVI | Sus scrofa | 1 |
| CT_11 | 20200506 | 3 04 2020 21:26 | 3 04 2020 | 21:26:58 | IMG_0090.AVI | Sus scrofa | 1 |
| CT_11 | 20200506 | 4 04 2020 1:46 | 4 04 2020 | 01:46:22 | IMG_0091.AVI | Sus scrofa | 1 |
| CT_11 | 20200506 | 4 04 2020 1:56 | 4 04 2020 | 01:56:16 | IMG_0092.AVI | Paradoxurus musangus | 1 |
| CT_11 | 20200506 | 4 04 2020 4:27 | 4 04 2020 | 04:27:26 | IMG_0093.AVI | Paradoxurus musangus | 1 |

| Station | SamplingDate | FileModifyDate | Date | Time | FileName | Species | Quantity |
|---|---|---|---|---|---|---|---|
| CT_11 | 20200506 | 4 04 2020 9:52 | 4 04 2020 | 09:52:46 | IMG_0094.AVI | Varanus salvator | 1 |
| CT_11 | 20200506 | 4 04 2020 9:53 | 4 04 2020 | 09:53:46 | IMG_0095.AVI | Varanus salvator | 1 |
| CT_11 | 20200506 | 4 04 2020 10:03 | 4 04 2020 | 10:03:32 | IMG_0096.AVI | Amaurornis phoenicurus | 1 |
| CT_11 | 20200506 | 4 04 2020 14:18 | 4 04 2020 | 14:18:06 | IMG_0097.AVI | Sus scrofa | 1 |
| CT_11 | 20200506 | 4 04 2020 17:32 | 4 04 2020 | 17:32:08 | IMG_0098-3.AVI | Garrulax leucolophus | 3 |
| CT_11 | 20200506 | 4 04 2020 18:17 | 4 04 2020 | 18:17:36 | IMG_0099-2.AVI | Amaurornis phoenicurus | 2 |
| CT_11 | 20200506 | 5 04 2020 6:36 | 5 04 2020 | 06:36:08 | IMG_0100.AVI | Unidentified Muridae | 1 |
| CT_11 | 20200506 | 5 04 2020 7:00 | 5 04 2020 | 07:00:40 | IMG_0101.AVI | Pitta moluccensis | 1 |
| CT_11 | 20200506 | 5 04 2020 8:23 | 5 04 2020 | 08:23:56 | IMG_0102.AVI | Sus scrofa | 1 |
| CT_11 | 20200506 | 5 04 2020 8:31 | 5 04 2020 | 08:31:36 | IMG_0103.AVI | Amaurornis phoenicurus | 1 |
| CT_11 | 20200506 | 5 04 2020 9:16 | 5 04 2020 | 09:16:38 | IMG_0104.AVI | Amaurornis phoenicurus | 1 |
| CT_11 | 20200506 | 5 04 2020 10:13 | 5 04 2020 | 10:13:14 | IMG_0105.AVI | Sus scrofa | 1 |
| CT_11 | 20200506 | 5 04 2020 10:51 | 5 04 2020 | 10:51:26 | IMG_0106.AVI | Sus scrofa | 1 |
| CT_11 | 20200506 | 5 04 2020 16:14 | 5 04 2020 | 16:14:34 | IMG_0107.AVI | Amaurornis phoenicurus | 1 |
| CT_11 | 20200506 | 5 04 2020 17:11 | 5 04 2020 | 17:11:12 | IMG_0108.AVI | Sus scrofa | 1 |
| CT_11 | 20200506 | 5 04 2020 17:26 | 5 04 2020 | 17:26:54 | IMG_0109.AVI | Amaurornis phoenicurus | 1 |
| CT_11 | 20200506 | 5 04 2020 19:00 | 5 04 2020 | 19:00:04 | IMG_0111.AVI | Amaurornis phoenicurus | 1 |
| CT_11 | 20200506 | 6 04 2020 8:26 | 6 04 2020 | 08:26:18 | IMG_0113-2.AVI | Amaurornis phoenicurus | 2 |
| CT_11 | 20200506 | 6 04 2020 9:59 | 6 04 2020 | 09:59:44 | IMG_0114.AVI | Amaurornis phoenicurus | 1 |
| CT_11 | 20200506 | 6 04 2020 10:17 | 6 04 2020 | 10:17:14 | IMG_0115---grooming.AVI | Amaurornis phoenicurus | 1 |
| CT_11 | 20200506 | 6 04 2020 13:36 | 6 04 2020 | 13:36:44 | IMG_0116.AVI | Amaurornis phoenicurus | 1 |
| CT_11 | 20200506 | 6 04 2020 14:12 | 6 04 2020 | 14:12:02 | IMG_0117-2.AVI | Amaurornis phoenicurus | 2 |
| CT_11 | 20200506 | 6 04 2020 18:41 | 6 04 2020 | 18:41:00 | IMG_0118.AVI | Amaurornis phoenicurus | 1 |
| CT_11 | 20200506 | 6 04 2020 18:46 | 6 04 2020 | 18:46:12 | IMG_0119.AVI | Amaurornis phoenicurus | 1 |
| CT_11 | 20200506 | 6 04 2020 19:07 | 6 04 2020 | 19:07:22 | IMG_0120.AVI | Amaurornis phoenicurus | 1 |
| CT_11 | 20200506 | 7 04 2020 8:19 | 7 04 2020 | 08:19:30 | IMG_0122.AVI | Rallina fasciata | 1 |
| CT_11 | 20200506 | 7 04 2020 9:25 | 7 04 2020 | 09:25:40 | IMG_0123.AVI | Amaurornis phoenicurus | 1 |
| CT_11 | 20200506 | 7 04 2020 12:33 | 7 04 2020 | 12:33:20 | IMG_0124.AVI | Sus scrofa | 1 |
| CT_11 | 20200506 | 7 04 2020 12:33 | 7 04 2020 | 12:33:42 | IMG_0125.AVI | Sus scrofa | 1 |
| CT_11 | 20200506 | 7 04 2020 12:34 | 7 04 2020 | 12:34:06 | IMG_0126.AVI | Sus scrofa | 1 |
| CT_11 | 20200506 | 7 04 2020 14:19 | 7 04 2020 | 14:19:00 | IMG_0127.AVI | Sus scrofa | 1 |
| CT_11 | 20200506 | 7 04 2020 15:44 | 7 04 2020 | 15:44:44 | IMG_0129.AVI | Amaurornis phoenicurus | 1 |
| CT_11 | 20200506 | 7 04 2020 19:10 | 7 04 2020 | 19:10:48 | IMG_0130.AVI | Pitta moluccensis | 1 |
| CT_11 | 20200506 | 7 04 2020 19:20 | 7 04 2020 | 19:20:14 | IMG_0131.AVI | Rallina fasciata | 1 |
| CT_11 | 20200506 | 8 04 2020 9:30 | 8 04 2020 | 09:30:58 | IMG_0132.AVI | Amaurornis phoenicurus | 1 |
| CT_11 | 20200506 | 8 04 2020 9:38 | 8 04 2020 | 09:38:02 | IMG_0133.AVI | Amaurornis phoenicurus | 1 |
| CT_11 | 20200506 | 8 04 2020 10:30 | 8 04 2020 | 10:30:32 | IMG_0134.AVI | Amaurornis phoenicurus | 1 |
| CT_11 | 20200506 | 8 04 2020 10:30 | 8 04 2020 | 10:30:58 | IMG_0135.AVI | Amaurornis phoenicurus | 1 |
| CT_11 | 20200506 | 8 04 2020 10:32 | 8 04 2020 | 10:32:08 | IMG_0136.AVI | Amaurornis phoenicurus | 1 |
| CT_11 | 20200506 | 8 04 2020 13:51 | 8 04 2020 | 13:51:32 | IMG_0137-2.AVI | Amaurornis phoenicurus | 2 |
| CT_11 | 20200506 | 8 04 2020 13:54 | 8 04 2020 | 13:54:34 | IMG_0138.AVI | Pitta moluccensis | 1 |
| CT_11 | 20200506 | 8 04 2020 14:26 | 8 04 2020 | 14:26:16 | IMG_0139.AVI | Amaurornis phoenicurus | 1 |
| CT_11 | 20200506 | 8 04 2020 15:23 | 8 04 2020 | 15:23:32 | IMG_0140-1-Garrulax leucolophus.AVI | Sus scrofa | 1 |
| CT_11 | 20200506 | 8 04 2020 15:23 | 8 04 2020 | 15:23:32 | IMG_0140-1-Sus scrofa.AVI | Garrulax leucolophus | 1 |
| CT_11 | 20200506 | 8 04 2020 17:24 | 8 04 2020 | 17:24:34 | IMG_0141.AVI | Amaurornis phoenicurus | 1 |
| CT_11 | 20200506 | 8 04 2020 18:57 | 8 04 2020 | 18:57:46 | IMG_0142-2.AVI | Amaurornis phoenicurus | 2 |
| CT_11 | 20200506 | 8 04 2020 21:42 | 8 04 2020 | 21:42:34 | IMG_0143.AVI | Sus scrofa | 1 |
| CT_11 | 20200506 | 9 04 2020 10:33 | 9 04 2020 | 10:33:52 | IMG_0144.AVI | Rallina fasciata | 1 |
| CT_11 | 20200506 | 9 04 2020 11:47 | 9 04 2020 | 11:47:52 | IMG_0145.AVI | Amaurornis phoenicurus | 1 |
| CT_11 | 20200506 | 9 04 2020 12:57 | 9 04 2020 | 12:57:10 | IMG_0146.AVI | Amaurornis phoenicurus | 1 |
| CT_11 | 20200506 | 10 04 2020 8:19 | 10 04 2020 | 08:19:08 | IMG_0147.AVI | Sus scrofa | 1 |
| CT_11 | 20200506 | 10 04 2020 9:48 | 10 04 2020 | 09:48:28 | IMG_0148.AVI | Sus scrofa | 1 |
| CT_11 | 20200506 | 10 04 2020 10:19 | 10 04 2020 | 10:19:02 | IMG_0149-2.AVI | Amaurornis phoenicurus | 2 |
| CT_11 | 20200506 | 10 04 2020 11:23 | 10 04 2020 | 11:23:04 | IMG_0150.AVI | Amaurornis phoenicurus | 1 |
| CT_11 | 20200506 | 10 04 2020 12:42 | 10 04 2020 | 12:42:32 | IMG_0151.AVI | Callosciurus notatus | 1 |
| CT_11 | 20200506 | 10 04 2020 13:26 | 10 04 2020 | 13:26:18 | IMG_0152.AVI | Callosciurus notatus | 1 |
| CT_11 | 20200506 | 10 04 2020 13:37 | 10 04 2020 | 13:37:20 | IMG_0153.AVI | Amaurornis phoenicurus | 1 |
| CT_11 | 20200506 | 10 04 2020 14:32 | 10 04 2020 | 14:32:08 | IMG_0155.AVI | Gallus gallus | 1 |
| CT_11 | 20200506 | 10 04 2020 15:27 | 10 04 2020 | 15:27:20 | IMG_0156.AVI | Pitta moluccensis | 1 |
| CT_11 | 20200506 | 10 04 2020 16:44 | 10 04 2020 | 16:44:02 | IMG_0157.AVI | Sus scrofa | 1 |
| CT_11 | 20200506 | 10 04 2020 20:50 | 10 04 2020 | 20:50:16 | IMG_0158.AVI | Sus scrofa | 1 |
| CT_11 | 20200506 | 11 04 2020 2:14 | 11 04 2020 | 02:14:20 | IMG_0159.AVI | Unidentified Muridae | 1 |
| CT_11 | 20200506 | 11 04 2020 8:46 | 11 04 2020 | 08:46:28 | IMG_0160.AVI | Sus scrofa | 1 |
| CT_11 | 20200506 | 11 04 2020 13:54 | 11 04 2020 | 13:54:08 | IMG_0161.AVI | Amaurornis phoenicurus | 1 |
| CT_11 | 20200506 | 11 04 2020 15:18 | 11 04 2020 | 15:18:52 | IMG_0162.AVI | Tupaia glis | 1 |
| CT_11 | 20200506 | 11 04 2020 16:31 | 11 04 2020 | 16:31:02 | IMG_0163.AVI | Chalcophaps indica | 1 |
| CT_11 | 20200506 | 11 04 2020 18:08 | 11 04 2020 | 18:08:44 | IMG_0164.AVI | Chalcophaps indica | 1 |
| CT_11 | 20200506 | 12 04 2020 6:39 | 12 04 2020 | 06:39:42 | IMG_0165.AVI | Sus scrofa | 1 |
| CT_11 | 20200506 | 12 04 2020 7:37 | 12 04 2020 | 07:37:10 | IMG_0166---rubbing on tree.AVI | Sus scrofa | 1 |

| Station | SamplingDate | FileModifyDate | Date | Time | FileName | Species | Quantity |
|---|---|---|---|---|---|---|---|
| CT_11 | 20200506 | 12 04 2020 9:52 | 12 04 2020 | 09:52:22 | IMG_0167.AVI | Chalcophaps indica | 1 |
| CT_11 | 20200506 | 12 04 2020 10:35 | 12 04 2020 | 10:35:14 | IMG_0168.AVI | Amaurornis phoenicurus | 1 |
| CT_11 | 20200506 | 12 04 2020 15:54 | 12 04 2020 | 15:54:34 | IMG_0169.AVI | Sus scrofa | 1 |
| CT_11 | 20200506 | 13 04 2020 6:40 | 13 04 2020 | 06:40:26 | IMG_0170.AVI | Unidentified Muridae | 1 |
| CT_11 | 20200506 | 13 04 2020 9:05 | 13 04 2020 | 09:05:14 | IMG_0171.AVI | Pitta moluccensis | 1 |
| CT_11 | 20200506 | 13 04 2020 9:06 | 13 04 2020 | 09:06:00 | IMG_0172.AVI | Pitta moluccensis | 1 |
| CT_11 | 20200506 | 13 04 2020 10:56 | 13 04 2020 | 10:56:46 | IMG_0173.AVI | Pitta moluccensis | 1 |
| CT_11 | 20200506 | 13 04 2020 14:40 | 13 04 2020 | 14:40:52 | IMG_0174.AVI | Sus scrofa | 1 |
| CT_11 | 20200506 | 13 04 2020 14:43 | 13 04 2020 | 14:43:34 | IMG_0175.AVI | Sus scrofa | 1 |
| CT_11 | 20200506 | 13 04 2020 16:33 | 13 04 2020 | 16:33:16 | IMG_0176.AVI | Sus scrofa | 1 |
| CT_11 | 20200506 | 14 04 2020 0:50 | 14 04 2020 | 00:50:28 | IMG_0177.AVI | Unidentified Muridae | 1 |
| CT_11 | 20200506 | 14 04 2020 8:12 | 14 04 2020 | 08:12:00 | IMG_0178.AVI | Pitta moluccensis | 1 |
| CT_11 | 20200506 | 14 04 2020 10:36 | 14 04 2020 | 10:36:14 | IMG_0179.AVI | Eutropis sp. | 1 |
| CT_11 | 20200506 | 14 04 2020 10:37 | 14 04 2020 | 10:37:34 | IMG_0180.AVI | Tupaia glis | 1 |
| CT_11 | 20200506 | 14 04 2020 10:41 | 14 04 2020 | 10:41:10 | IMG_0181.AVI | Callosciurus notatus | 1 |
| CT_11 | 20200506 | 14 04 2020 12:56 | 14 04 2020 | 12:56:50 | IMG_0184.AVI | Callosciurus notatus | 1 |
| CT_11 | 20200506 | 14 04 2020 13:01 | 14 04 2020 | 13:01:20 | IMG_0185.AVI | Amaurornis phoenicurus | 1 |
| CT_11 | 20200506 | 14 04 2020 16:06 | 14 04 2020 | 16:06:28 | IMG_0186.AVI | Callosciurus notatus | 1 |
| CT_11 | 20200506 | 14 04 2020 18:18 | 14 04 2020 | 18:18:34 | IMG_0187.AVI | Sus scrofa | 1 |
| CT_11 | 20200506 | 14 04 2020 18:18 | 14 04 2020 | 18:18:56 | IMG_0188.AVI | Sus scrofa | 1 |
| CT_11 | 20200506 | 14 04 2020 19:31 | 14 04 2020 | 19:31:50 | IMG_0189.AVI | Unidentified Muridae | 1 |
| CT_11 | 20200506 | 14 04 2020 23:46 | 14 04 2020 | 23:46:00 | IMG_0190.AVI | Unidentified Muridae | 1 |
| CT_11 | 20200506 | 15 04 2020 7:46 | 15 04 2020 | 07:46:12 | IMG_0191-2.AVI | Amaurornis phoenicurus | 2 |
| CT_11 | 20200506 | 15 04 2020 10:38 | 15 04 2020 | 10:38:50 | IMG_0192.AVI | Sus scrofa | 1 |
| CT_11 | 20200506 | 15 04 2020 10:40 | 15 04 2020 | 10:40:50 | IMG_0193-2.AVI | Sus scrofa | 2 |
| CT_11 | 20200506 | 15 04 2020 10:41 | 15 04 2020 | 10:41:12 | IMG_0194-2.AVI | Sus scrofa | 2 |
| CT_11 | 20200506 | 15 04 2020 10:41 | 15 04 2020 | 10:41:34 | IMG_0195-2.AVI | Sus scrofa | 2 |
| CT_11 | 20200506 | 15 04 2020 10:41 | 15 04 2020 | 10:41:56 | IMG_0196-2.AVI | Sus scrofa | 2 |
| CT_11 | 20200506 | 15 04 2020 10:42 | 15 04 2020 | 10:42:16 | IMG_0197-2.AVI | Sus scrofa | 2 |
| CT_11 | 20200506 | 15 04 2020 10:42 | 15 04 2020 | 10:42:38 | IMG_0198-2.AVI | Sus scrofa | 2 |
| CT_11 | 20200506 | 15 04 2020 13:25 | 15 04 2020 | 13:25:36 | IMG_0199.AVI | Amaurornis phoenicurus | 1 |
| CT_11 | 20200506 | 15 04 2020 14:24 | 15 04 2020 | 14:24:06 | IMG_0200.AVI | Pitta moluccensis | 1 |
| CT_11 | 20200506 | 15 04 2020 14:27 | 15 04 2020 | 14:27:42 | IMG_0201.AVI | Amaurornis phoenicurus | 1 |
| CT_11 | 20200506 | 15 04 2020 14:40 | 15 04 2020 | 14:40:58 | IMG_0202.AVI | Sus scrofa | 1 |
| CT_11 | 20200506 | 15 04 2020 15:43 | 15 04 2020 | 15:43:28 | IMG_0203.AVI | Pitta moluccensis | 1 |
| CT_11 | 20200506 | 15 04 2020 19:07 | 15 04 2020 | 19:07:08 | IMG_0206-2.AVI | Rallina fasciata | 2 |
| CT_11 | 20200506 | 15 04 2020 19:08 | 15 04 2020 | 19:08:50 | IMG_0207.AVI | Pitta moluccensis | 1 |
| CT_11 | 20200506 | 15 04 2020 19:10 | 15 04 2020 | 19:10:14 | IMG_0208.AVI | Pitta moluccensis | 1 |
| CT_11 | 20200506 | 15 04 2020 22:15 | 15 04 2020 | 22:15:24 | IMG_0209.AVI | Paradoxurus musangus | 1 |
| CT_11 | 20200506 | 16 04 2020 0:12 | 16 04 2020 | 00:12:08 | IMG_0210.AVI | Sus scrofa | 1 |
| CT_11 | 20200506 | 16 04 2020 6:44 | 16 04 2020 | 06:44:22 | IMG_0211.AVI | Paradoxurus musangus | 1 |
| CT_11 | 20200506 | 16 04 2020 9:04 | 16 04 2020 | 09:04:48 | IMG_0212.AVI | Chalcophaps indica | 1 |
| CT_11 | 20200506 | 16 04 2020 10:17 | 16 04 2020 | 10:17:16 | IMG_0213.AVI | Amaurornis phoenicurus | 1 |
| CT_11 | 20200506 | 16 04 2020 10:18 | 16 04 2020 | 10:18:10 | IMG_0214.AVI | Amaurornis phoenicurus | 1 |
| CT_11 | 20200506 | 16 04 2020 11:26 | 16 04 2020 | 11:26:32 | IMG_0216.AVI | Amaurornis phoenicurus | 1 |
| CT_11 | 20200506 | 16 04 2020 12:58 | 16 04 2020 | 12:58:00 | IMG_0217.AVI | Callosciurus notatus | 1 |
| CT_11 | 20200506 | 16 04 2020 15:35 | 16 04 2020 | 15:35:50 | IMG_0218.AVI | Amaurornis phoenicurus | 1 |
| CT_11 | 20200506 | 17 04 2020 7:35 | 17 04 2020 | 07:35:02 | IMG_0220.AVI | Sus scrofa | 1 |
| CT_11 | 20200506 | 17 04 2020 8:11 | 17 04 2020 | 08:11:10 | IMG_0221.AVI | Sus scrofa | 1 |
| CT_11 | 20200506 | 17 04 2020 8:11 | 17 04 2020 | 08:11:32 | IMG_0222.AVI | Sus scrofa | 1 |
| CT_11 | 20200506 | 17 04 2020 8:11 | 17 04 2020 | 08:11:52 | IMG_0223.AVI | Sus scrofa | 1 |
| CT_11 | 20200506 | 17 04 2020 8:12 | 17 04 2020 | 08:12:12 | IMG_0224.AVI | Sus scrofa | 1 |
| CT_11 | 20200506 | 17 04 2020 8:12 | 17 04 2020 | 08:12:34 | IMG_0225.AVI | Sus scrofa | 1 |
| CT_11 | 20200506 | 17 04 2020 8:12 | 17 04 2020 | 08:12:56 | IMG_0226.AVI | Sus scrofa | 1 |
| CT_11 | 20200506 | 17 04 2020 8:13 | 17 04 2020 | 08:13:38 | IMG_0227.AVI | Sus scrofa | 1 |
| CT_11 | 20200506 | 17 04 2020 8:14 | 17 04 2020 | 08:14:00 | IMG_0228.AVI | Sus scrofa | 1 |
| CT_11 | 20200506 | 17 04 2020 12:04 | 17 04 2020 | 12:04:44 | IMG_0229.AVI | Sus scrofa | 1 |
| CT_11 | 20200506 | 17 04 2020 12:15 | 17 04 2020 | 12:15:22 | IMG_0230.AVI | Tupaia glis | 1 |
| CT_11 | 20200506 | 17 04 2020 16:16 | 17 04 2020 | 16:16:04 | IMG_0231.AVI | Callosciurus notatus | 1 |
| CT_11 | 20200506 | 17 04 2020 16:24 | 17 04 2020 | 16:24:54 | IMG_0232.AVI | Callosciurus notatus | 1 |
| CT_11 | 20200506 | 18 04 2020 1:25 | 18 04 2020 | 01:25:52 | IMG_0233.AVI | Unidentified Muridae | 1 |
| CT_11 | 20200506 | 18 04 2020 7:01 | 18 04 2020 | 07:01:28 | IMG_0234.AVI | Callosciurus notatus | 1 |
| CT_11 | 20200506 | 18 04 2020 10:26 | 18 04 2020 | 10:26:32 | IMG_0235.AVI | Garrulax leucolophus | 1 |
| CT_11 | 20200506 | 18 04 2020 14:00 | 18 04 2020 | 14:00:14 | IMG_0236.AVI | Amaurornis phoenicurus | 1 |
| CT_11 | 20200506 | 18 04 2020 22:40 | 18 04 2020 | 22:40:22 | IMG_0237.AVI | Unidentified Muridae | 1 |
| CT_11 | 20200506 | 19 04 2020 7:00 | 19 04 2020 | 07:00:10 | IMG_0238.AVI | Tupaia glis | 1 |
| CT_11 | 20200506 | 19 04 2020 10:00 | 19 04 2020 | 10:00:18 | IMG_0239.AVI | Callosciurus notatus | 1 |
| CT_11 | 20200506 | 19 04 2020 11:31 | 19 04 2020 | 11:31:58 | IMG_0240.AVI | Callosciurus notatus | 1 |
| CT_11 | 20200506 | 19 04 2020 11:55 | 19 04 2020 | 11:55:24 | IMG_0241.AVI | Gallus gallus | 1 |
| CT_11 | 20200506 | 19 04 2020 13:58 | 19 04 2020 | 13:58:32 | IMG_0242-2.AVI | Garrulax leucolophus | 2 |
| CT_11 | 20200506 | 19 04 2020 16:39 | 19 04 2020 | 16:39:10 | IMG_0243.AVI | Amaurornis phoenicurus | 1 |

| Station | SamplingDate | FileModifyDate | Date | Time | FileName | Species | Quantity |
|---|---|---|---|---|---|---|---|
| CT_11 | 20200506 | 19 04 2020 17:06 | 19 04 2020 | 17:06:00 | IMG_0244.AVI | Callosciurus notatus | 1 |
| CT_11 | 20200506 | 20 04 2020 3:05 | 20 04 2020 | 03:05:26 | IMG_0245.AVI | Unidentified Muridae | 1 |
| CT_11 | 20200506 | 20 04 2020 7:53 | 20 04 2020 | 07:53:18 | IMG_0246.AVI | Sus scrofa | 1 |
| CT_11 | 20200506 | 20 04 2020 11:14 | 20 04 2020 | 11:14:50 | IMG_0247.AVI | Sus scrofa | 1 |
| CT_11 | 20200506 | 20 04 2020 11:15 | 20 04 2020 | 11:15:12 | IMG_0248.AVI | Sus scrofa | 1 |
| CT_11 | 20200506 | 20 04 2020 12:22 | 20 04 2020 | 12:22:28 | IMG_0249.AVI | Callosciurus notatus | 1 |
| CT_11 | 20200506 | 20 04 2020 17:07 | 20 04 2020 | 17:07:50 | IMG_0252.AVI | Callosciurus notatus | 1 |
| CT_11 | 20200506 | 20 04 2020 17:31 | 20 04 2020 | 17:31:46 | IMG_0253.AVI | Callosciurus notatus | 1 |
| CT_11 | 20200506 | 21 04 2020 3:56 | 21 04 2020 | 03:56:56 | IMG_0254.AVI | Unidentified Muridae | 1 |
| CT_11 | 20200506 | 21 04 2020 3:57 | 21 04 2020 | 03:57:20 | IMG_0255.AVI | Unidentified Muridae | 1 |
| CT_11 | 20200506 | 21 04 2020 3:57 | 21 04 2020 | 03:57:52 | IMG_0256.AVI | Unidentified Muridae | 1 |
| CT_11 | 20200506 | 21 04 2020 9:53 | 21 04 2020 | 09:53:20 | IMG_0257.AVI | Tupaia glis | 1 |
| CT_11 | 20200506 | 21 04 2020 15:08 | 21 04 2020 | 15:08:06 | IMG_0258.AVI | Amaurornis phoenicurus | 1 |
| CT_11 | 20200506 | 21 04 2020 18:06 | 21 04 2020 | 18:06:32 | IMG_0259.AVI | Pitta moluccensis | 1 |
| CT_11 | 20200506 | 21 04 2020 20:11 | 21 04 2020 | 20:11:28 | IMG_0260.AVI | Unidentified Muridae | 1 |
| CT_11 | 20200506 | 22 04 2020 2:36 | 22 04 2020 | 02:36:18 | IMG_0262.AVI | Unidentified Muridae | 1 |
| CT_11 | 20200506 | 22 04 2020 9:05 | 22 04 2020 | 09:05:46 | IMG_0263-2.AVI | Sus scrofa | 2 |
| CT_11 | 20200506 | 22 04 2020 9:06 | 22 04 2020 | 09:06:34 | IMG_0264-4.AVI | Sus scrofa | 4 |
| CT_11 | 20200506 | 22 04 2020 9:11 | 22 04 2020 | 09:11:02 | IMG_0265.AVI | Sus scrofa | 1 |
| CT_11 | 20200506 | 22 04 2020 11:02 | 22 04 2020 | 11:02:32 | IMG_0266.AVI | Amaurornis phoenicurus | 1 |
| CT_11 | 20200506 | 22 04 2020 12:29 | 22 04 2020 | 12:29:40 | IMG_0267.AVI | Sus scrofa | 1 |
| CT_11 | 20200506 | 22 04 2020 12:30 | 22 04 2020 | 12:30:06 | IMG_0268.AVI | Sus scrofa | 1 |
| CT_11 | 20200506 | 22 04 2020 12:31 | 22 04 2020 | 12:31:48 | IMG_0269.AVI | Sus scrofa | 1 |
| CT_11 | 20200506 | 22 04 2020 12:34 | 22 04 2020 | 12:34:26 | IMG_0270.AVI | Sus scrofa | 1 |
| CT_11 | 20200506 | 22 04 2020 14:59 | 22 04 2020 | 14:59:08 | IMG_0271.AVI | Callosciurus notatus | 1 |
| CT_11 | 20200506 | 22 04 2020 18:01 | 22 04 2020 | 18:01:08 | IMG_0272.AVI | Pitta moluccensis | 1 |
| CT_11 | 20200506 | 23 04 2020 9:41 | 23 04 2020 | 09:41:30 | IMG_0273.AVI | Chalcophaps indica | 1 |
| CT_11 | 20200506 | 23 04 2020 20:48 | 23 04 2020 | 20:48:50 | IMG_0274.AVI | Sus scrofa | 1 |
| CT_11 | 20200506 | 23 04 2020 20:58 | 23 04 2020 | 20:58:20 | IMG_0275.AVI | Unidentified Muridae | 1 |
| CT_11 | 20200506 | 24 04 2020 8:46 | 24 04 2020 | 08:46:18 | IMG_0276.AVI | Tupaia glis | 1 |
| CT_11 | 20200506 | 24 04 2020 15:22 | 24 04 2020 | 15:22:58 | IMG_0279.AVI | Sus scrofa | 1 |
| CT_11 | 20200506 | 24 04 2020 15:23 | 24 04 2020 | 15:23:18 | IMG_0280.AVI | Sus scrofa | 1 |
| CT_11 | 20200506 | 24 04 2020 15:23 | 24 04 2020 | 15:23:42 | IMG_0281.AVI | Sus scrofa | 1 |
| CT_11 | 20200506 | 25 04 2020 5:16 | 25 04 2020 | 05:16:42 | IMG_0282.AVI | Sus scrofa | 1 |
| CT_11 | 20200506 | 25 04 2020 7:52 | 25 04 2020 | 07:52:58 | IMG_0283.AVI | Amaurornis phoenicurus | 1 |
| CT_11 | 20200506 | 25 04 2020 8:05 | 25 04 2020 | 08:05:32 | IMG_0284.AVI | Sus scrofa | 1 |
| CT_11 | 20200506 | 25 04 2020 8:12 | 25 04 2020 | 08:12:26 | IMG_0285.AVI | Sus scrofa | 1 |
| CT_11 | 20200506 | 25 04 2020 9:54 | 25 04 2020 | 09:54:48 | IMG_0286.AVI | Sus scrofa | 1 |
| CT_11 | 20200506 | 26 04 2020 3:28 | 26 04 2020 | 03:28:48 | IMG_0287.AVI | Manis javanica | 1 |
| CT_11 | 20200506 | 26 04 2020 4:59 | 26 04 2020 | 04:59:20 | IMG_0288.AVI | Unidentified Muridae | 1 |
| CT_11 | 20200506 | 26 04 2020 10:57 | 26 04 2020 | 10:57:18 | IMG_0289.AVI | Rallina fasciata | 1 |
| CT_11 | 20200506 | 26 04 2020 15:26 | 26 04 2020 | 15:26:04 | IMG_0290.AVI | Amaurornis phoenicurus | 1 |
| CT_11 | 20200506 | 26 04 2020 15:26 | 26 04 2020 | 15:26:30 | IMG_0291.AVI | Amaurornis phoenicurus | 1 |
| CT_11 | 20200506 | 26 04 2020 15:55 | 26 04 2020 | 15:55:52 | IMG_0292.AVI | Amaurornis phoenicurus | 1 |
| CT_11 | 20200506 | 26 04 2020 16:08 | 26 04 2020 | 16:08:32 | IMG_0293.AVI | Rallina fasciata | 1 |
| CT_11 | 20200506 | 27 04 2020 3:20 | 27 04 2020 | 03:20:02 | IMG_0294.AVI | Unidentified Muridae | 1 |
| CT_11 | 20200506 | 27 04 2020 3:44 | 27 04 2020 | 03:44:06 | IMG_0295.AVI | Manis javanica | 1 |
| CT_12 | 20200327 | 10 03 2020 12:14 | 10 03 2020 | 12:14:02 | IMG_0011.AVI | Gallus gallus | 1 |
| CT_12 | 20200327 | 10 03 2020 20:51 | 10 03 2020 | 20:51:00 | IMG_0013.AVI | Sus scrofa | 1 |
| CT_12 | 20200327 | 10 03 2020 20:52 | 10 03 2020 | 20:52:28 | IMG_0014.AVI | Sus scrofa | 1 |
| CT_12 | 20200327 | 10 03 2020 20:52 | 10 03 2020 | 20:52:56 | IMG_0015.AVI | Sus scrofa | 1 |
| CT_12 | 20200327 | 10 03 2020 20:53 | 10 03 2020 | 20:53:16 | IMG_0016.AVI | Sus scrofa | 1 |
| CT_12 | 20200327 | 10 03 2020 20:54 | 10 03 2020 | 20:54:26 | IMG_0017.AVI | Sus scrofa | 1 |
| CT_12 | 20200327 | 10 03 2020 20:54 | 10 03 2020 | 20:54:46 | IMG_0018.AVI | Sus scrofa | 1 |
| CT_12 | 20200327 | 10 03 2020 20:55 | 10 03 2020 | 20:55:06 | IMG_0019.AVI | Sus scrofa | 1 |
| CT_12 | 20200327 | 10 03 2020 20:55 | 10 03 2020 | 20:55:28 | IMG_0020.AVI | Sus scrofa | 1 |
| CT_12 | 20200327 | 10 03 2020 20:56 | 10 03 2020 | 20:56:20 | IMG_0021.AVI | Sus scrofa | 1 |
| CT_12 | 20200327 | 10 03 2020 20:56 | 10 03 2020 | 20:56:48 | IMG_0022.AVI | Sus scrofa | 1 |
| CT_12 | 20200327 | 11 03 2020 6:55 | 11 03 2020 | 06:55:58 | IMG_0023.AVI | Sus scrofa | 1 |
| CT_12 | 20200327 | 11 03 2020 8:42 | 11 03 2020 | 08:42:22 | IMG_0024-02.AVI | Gallus gallus | 2 |
| CT_12 | 20200327 | 11 03 2020 8:48 | 11 03 2020 | 08:48:32 | IMG_0025-02.AVI | Gallus gallus | 2 |
| CT_12 | 20200327 | 11 03 2020 8:48 | 11 03 2020 | 08:48:52 | IMG_0026-03.AVI | Gallus gallus | 3 |
| CT_12 | 20200327 | 11 03 2020 8:49 | 11 03 2020 | 08:49:16 | IMG_0027-02.AVI | Gallus gallus | 2 |
| CT_12 | 20200327 | 11 03 2020 12:22 | 11 03 2020 | 12:22:54 | IMG_0028.AVI | Sus scrofa | 1 |
| CT_12 | 20200327 | 11 03 2020 13:40 | 11 03 2020 | 13:40:52 | IMG_0029.AVI | Gallus gallus | 1 |
| CT_12 | 20200327 | 11 03 2020 15:20 | 11 03 2020 | 15:20:32 | IMG_0030.AVI | Sus scrofa | 1 |
| CT_12 | 20200327 | 11 03 2020 17:00 | 11 03 2020 | 17:00:04 | IMG_0031.AVI | Gallus gallus | 1 |
| CT_12 | 20200327 | 12 03 2020 10:43 | 12 03 2020 | 10:43:16 | IMG_0032-01-Acridotheres sp.AVI | Callosciurus notatus | 1 |
| CT_12 | 20200327 | 12 03 2020 10:43 | 12 03 2020 | 10:43:16 | IMG_0032-01-Unidentified sq or shrew.AVI | Acridotheres javanicus | 1 |

| Station | SamplingDate | FileModifyDate | Date | Time | FileName | Species | Quantity |
|---|---|---|---|---|---|---|---|
| CT_12 | 20200327 | 12 03 2020 11:55 | 12 03 2020 | 11:55:34 | IMG_0033.AVI | Gallus gallus | 1 |
| CT_12 | 20200327 | 12 03 2020 12:08 | 12 03 2020 | 12:08:50 | IMG_0034-02.AVI | Gallus gallus | 2 |
| CT_12 | 20200327 | 12 03 2020 19:15 | 12 03 2020 | 19:15:10 | IMG_0035-01-Sus scrofa.AVI | Tupaia glis | 1 |
| CT_12 | 20200327 | 12 03 2020 19:15 | 12 03 2020 | 19:15:10 | IMG_0035-01-Tupaia glis.AVI | Sus scrofa | 1 |
| CT_12 | 20200327 | 13 03 2020 4:50 | 13 03 2020 | 04:50:46 | IMG_0036.AVI | Sus scrofa | 1 |
| CT_12 | 20200327 | 13 03 2020 9:12 | 13 03 2020 | 09:12:30 | IMG_0037.AVI | Gallus gallus | 1 |
| CT_12 | 20200327 | 13 03 2020 9:36 | 13 03 2020 | 09:36:08 | IMG_0038.AVI | Chalcophaps indica | 1 |
| CT_12 | 20200327 | 13 03 2020 10:19 | 13 03 2020 | 10:19:40 | IMG_0039.AVI | Sus scrofa | 1 |
| CT_12 | 20200327 | 13 03 2020 10:21 | 13 03 2020 | 10:21:36 | IMG_0040-01-Chalcophaps indica.AVI | Sus scrofa | 1 |
| CT_12 | 20200327 | 13 03 2020 10:21 | 13 03 2020 | 10:21:36 | IMG_0040-01-Sus scrofa.AVI | Chalcophaps indica | 1 |
| CT_12 | 20200327 | 13 03 2020 13:32 | 13 03 2020 | 13:32:42 | IMG_0041-04.AVI | Sus scrofa | 4 |
| CT_12 | 20200327 | 13 03 2020 15:48 | 13 03 2020 | 15:48:16 | IMG_0042.AVI | Sus scrofa | 1 |
| CT_12 | 20200327 | 14 03 2020 6:26 | 14 03 2020 | 06:26:40 | IMG_0043.AVI | Sus scrofa | 1 |
| CT_12 | 20200327 | 14 03 2020 18:37 | 14 03 2020 | 18:37:10 | IMG_0045.AVI | Sus scrofa | 1 |
| CT_12 | 20200327 | 15 03 2020 7:57 | 15 03 2020 | 07:57:42 | IMG_0047.AVI | Gallus gallus | 1 |
| CT_12 | 20200327 | 15 03 2020 7:58 | 15 03 2020 | 07:58:20 | IMG_0048-02.AVI | Gallus gallus | 2 |
| CT_12 | 20200327 | 15 03 2020 7:59 | 15 03 2020 | 07:59:10 | IMG_0049-02.AVI | Gallus gallus | 2 |
| CT_12 | 20200327 | 15 03 2020 8:00 | 15 03 2020 | 08:00:08 | IMG_0050-02.AVI | Gallus gallus | 2 |
| CT_12 | 20200327 | 15 03 2020 8:54 | 15 03 2020 | 08:54:20 | IMG_0051.AVI | Sus scrofa | 1 |
| CT_12 | 20200327 | 15 03 2020 16:33 | 15 03 2020 | 16:33:24 | IMG_0052.AVI | Gallus gallus | 1 |
| CT_12 | 20200327 | 15 03 2020 16:43 | 15 03 2020 | 16:43:56 | IMG_0053.AVI | Gallus gallus | 1 |
| CT_12 | 20200327 | 15 03 2020 19:08 | 15 03 2020 | 19:08:02 | IMG_0054.AVI | Gallus gallus | 1 |
| CT_12 | 20200327 | 16 03 2020 7:14 | 16 03 2020 | 07:14:34 | IMG_0055.AVI | Sus scrofa | 1 |
| CT_12 | 20200327 | 16 03 2020 8:34 | 16 03 2020 | 08:34:12 | IMG_0056-01-Unidentified sq or shrew.AVI | Gallus gallus | 1 |
| CT_12 | 20200327 | 16 03 2020 8:34 | 16 03 2020 | 08:34:12 | IMG_0056-02-Gallus gallus.AVI | Callosciurus notatus | 2 |
| CT_12 | 20200327 | 16 03 2020 9:18 | 16 03 2020 | 09:18:22 | IMG_0057-02.AVI | Garrulax leucolophus | 2 |
| CT_12 | 20200327 | 17 03 2020 11:08 | 17 03 2020 | 11:08:12 | IMG_0058.AVI | Gallus gallus | 1 |
| CT_12 | 20200327 | 17 03 2020 11:15 | 17 03 2020 | 11:15:00 | IMG_0059.AVI | Picus vittatus | 1 |
| CT_12 | 20200327 | 17 03 2020 11:15 | 17 03 2020 | 11:15:20 | IMG_0060.AVI | Picus vittatus | 1 |
| CT_12 | 20200327 | 17 03 2020 14:24 | 17 03 2020 | 14:24:08 | IMG_0061.AVI | Sus scrofa | 1 |
| CT_12 | 20200327 | 17 03 2020 14:24 | 17 03 2020 | 14:24:46 | IMG_0062.AVI | Sus scrofa | 1 |
| CT_12 | 20200327 | 17 03 2020 15:52 | 17 03 2020 | 15:52:14 | IMG_0063.AVI | Sus scrofa | 1 |
| CT_12 | 20200327 | 17 03 2020 16:21 | 17 03 2020 | 16:21:16 | IMG_0064-02.AVI | Sus scrofa | 2 |
| CT_12 | 20200327 | 17 03 2020 16:26 | 17 03 2020 | 16:26:26 | IMG_0065-02.AVI | Sus scrofa | 2 |
| CT_12 | 20200327 | 17 03 2020 16:26 | 17 03 2020 | 16:26:48 | IMG_0066-02.AVI | Sus scrofa | 2 |
| CT_12 | 20200327 | 17 03 2020 16:28 | 17 03 2020 | 16:28:34 | IMG_0067.AVI | Sus scrofa | 1 |
| CT_12 | 20200327 | 17 03 2020 18:50 | 17 03 2020 | 18:50:30 | IMG_0068.AVI | Gallus gallus | 1 |
| CT_12 | 20200327 | 18 03 2020 9:03 | 18 03 2020 | 09:03:44 | IMG_0069.AVI | Gallus gallus | 1 |
| CT_12 | 20200327 | 18 03 2020 12:54 | 18 03 2020 | 12:54:34 | IMG_0070.AVI | Callosciurus notatus | 1 |
| CT_12 | 20200327 | 18 03 2020 13:03 | 18 03 2020 | 13:03:36 | IMG_0071.AVI | Callosciurus notatus | 1 |
| CT_12 | 20200327 | 18 03 2020 13:41 | 18 03 2020 | 13:41:00 | IMG_0072.AVI | Sus scrofa | 1 |
| CT_12 | 20200327 | 18 03 2020 15:12 | 18 03 2020 | 15:12:14 | IMG_0073.AVI | Gallus gallus | 1 |
| CT_12 | 20200327 | 18 03 2020 18:28 | 18 03 2020 | 18:28:04 | IMG_0074.AVI | Sus scrofa | 1 |
| CT_12 | 20200327 | 19 03 2020 8:24 | 19 03 2020 | 08:24:24 | IMG_0075.AVI | Callosciurus notatus | 1 |
| CT_12 | 20200506 | 28 03 2020 0:17 | 28 03 2020 | 00:17:34 | IMG_0010.AVI | Sus scrofa | 1 |
| CT_12 | 20200506 | 28 03 2020 7:42 | 28 03 2020 | 07:42:32 | IMG_0011.AVI | Sus scrofa | 1 |
| CT_12 | 20200506 | 28 03 2020 7:43 | 28 03 2020 | 07:43:16 | IMG_0012.AVI | Sus scrofa | 1 |
| CT_12 | 20200506 | 30 03 2020 18:02 | 30 03 2020 | 18:02:40 | IMG_0013-2.AVI | Sus scrofa | 2 |
| CT_12 | 20200506 | 1 04 2020 18:44 | 1 04 2020 | 18:44:40 | IMG_0015-2.AVI | Sus scrofa | 2 |
| CT_12 | 20200506 | 1 04 2020 18:45 | 1 04 2020 | 18:45:00 | IMG_0016-2.AVI | Sus scrofa | 2 |
| CT_12 | 20200506 | 3 04 2020 19:36 | 3 04 2020 | 19:36:24 | IMG_0017.AVI | Sus scrofa | 1 |
| CT_12 | 20200506 | 3 04 2020 19:36 | 3 04 2020 | 19:36:46 | IMG_0018.AVI | Sus scrofa | 1 |
| CT_12 | 20200506 | 6 04 2020 8:11 | 6 04 2020 | 08:11:24 | IMG_0019.AVI | Gallus gallus | 1 |
| CT_12 | 20200506 | 6 04 2020 14:00 | 6 04 2020 | 14:00:20 | IMG_0020.AVI | Callosciurus notatus | 1 |
| CT_12 | 20200506 | 6 04 2020 19:30 | 6 04 2020 | 19:30:28 | IMG_0021.AVI | Sus scrofa | 1 |
| CT_12 | 20200506 | 7 04 2020 17:17 | 7 04 2020 | 17:17:00 | IMG_0022.AVI | Sus scrofa | 1 |
| CT_12 | 20200506 | 9 04 2020 11:24 | 9 04 2020 | 11:24:22 | IMG_0023.AVI | Sus scrofa | 1 |
| CT_12 | 20200506 | 9 04 2020 19:00 | 9 04 2020 | 19:00:12 | IMG_0024.AVI | Sus scrofa | 1 |
| CT_12 | 20200506 | 11 04 2020 13:41 | 11 04 2020 | 13:41:14 | IMG_0025.AVI | Sus scrofa | 1 |
| CT_12 | 20200506 | 11 04 2020 13:42 | 11 04 2020 | 13:42:10 | IMG_0026.AVI | Sus scrofa | 1 |
| CT_12 | 20200506 | 13 04 2020 13:05 | 13 04 2020 | 13:05:20 | IMG_0027.AVI | Sus scrofa | 1 |
| CT_12 | 20200506 | 14 04 2020 7:31 | 14 04 2020 | 07:31:22 | IMG_0028.AVI | Sus scrofa | 1 |
| CT_12 | 20200506 | 23 04 2020 3:07 | 23 04 2020 | 03:07:46 | IMG_0029.AVI | Sus scrofa | 1 |
| CT_12 | 20200506 | 24 04 2020 16:31 | 24 04 2020 | 16:31:24 | IMG_0030.AVI | Sus scrofa | 1 |
| CT_12 | 20200506 | 24 04 2020 17:33 | 24 04 2020 | 17:33:06 | IMG_0031.AVI | Sus scrofa | 1 |
| CT_12 | 20200506 | 24 04 2020 17:33 | 24 04 2020 | 17:33:28 | IMG_0032.AVI | Sus scrofa | 1 |
| CT_12 | 20200506 | 24 04 2020 17:33 | 24 04 2020 | 17:33:50 | IMG_0033.AVI | Sus scrofa | 1 |
| CT_12 | 20200506 | 24 04 2020 17:34 | 24 04 2020 | 17:34:12 | IMG_0034.AVI | Sus scrofa | 1 |

| Station | SamplingDate | FileModifyDate | Date | Time | FileName | Species | Quantity |
|---|---|---|---|---|---|---|---|
| CT_12 | 20200506 | 24 04 2020 17:34 | 24 04 2020 | 17:34:34 | IMG_0035.AVI | Sus scrofa | 1 |
| CT_12 | 20200506 | 24 04 2020 17:34 | 24 04 2020 | 17:34:54 | IMG_0036.AVI | Sus scrofa | 1 |
| CT_12 | 20200506 | 25 04 2020 6:18 | 25 04 2020 | 06:18:08 | IMG_0037.AVI | Sus scrofa | 1 |
| CT_12 | 20200506 | 25 04 2020 6:18 | 25 04 2020 | 06:18:34 | IMG_0038.AVI | Sus scrofa | 1 |
| CT_12 | 20200506 | 25 04 2020 6:56 | 25 04 2020 | 06:56:36 | IMG_0039.AVI | Sus scrofa | 1 |
| CT_12 | 20200506 | 25 04 2020 16:57 | 25 04 2020 | 16:57:14 | IMG_0040.AVI | Sus scrofa | 1 |
| CT_12 | 20200506 | 30 04 2020 5:46 | 30 04 2020 | 05:46:18 | IMG_0042.AVI | Sus scrofa | 1 |
| CT_12 | 20200506 | 30 04 2020 5:46 | 30 04 2020 | 05:46:50 | IMG_0043.AVI | Sus scrofa | 1 |
| CT_12 | 20200506 | 30 04 2020 5:47 | 30 04 2020 | 05:47:14 | IMG_0044.AVI | Sus scrofa | 1 |
| CT_12 | 20200506 | 30 04 2020 5:47 | 30 04 2020 | 05:47:34 | IMG_0045.AVI | Sus scrofa | 1 |
| CT_12 | 20200506 | 30 04 2020 5:48 | 30 04 2020 | 05:48:02 | IMG_0046.AVI | Sus scrofa | 1 |
| CT_12 | 20200506 | 30 04 2020 5:48 | 30 04 2020 | 05:48:22 | IMG_0047.AVI | Sus scrofa | 1 |
| CT_12 | 20200506 | 30 04 2020 5:48 | 30 04 2020 | 05:48:44 | IMG_0048.AVI | Sus scrofa | 1 |
| CT_12 | 20200506 | 30 04 2020 18:50 | 30 04 2020 | 18:50:36 | IMG_0049.AVI | Sus scrofa | 1 |
| CT_12 | 20200506 | 30 04 2020 18:50 | 30 04 2020 | 18:50:58 | IMG_0050.AVI | Sus scrofa | 1 |
| CT_12 | 20200506 | 1 05 2020 11:32 | 1 05 2020 | 11:32:50 | IMG_0051.AVI | Sus scrofa | 1 |
| CT_12 | 20200506 | 1 05 2020 19:19 | 1 05 2020 | 19:19:28 | IMG_0052.AVI | Sus scrofa | 1 |
| CT_12 | 20200506 | 3 05 2020 14:51 | 3 05 2020 | 14:51:34 | IMG_0053.AVI | Callosciurus notatus | 1 |
| CT_12 | 20200506 | 4 05 2020 12:04 | 4 05 2020 | 12:04:32 | IMG_0054.AVI | Sus scrofa | 1 |
| CT_12 | 20200506 | 5 05 2020 17:55 | 5 05 2020 | 17:55:28 | IMG_0055.AVI | Sus scrofa | 1 |
| CT_13 | 20200604 | 6 05 2020 13:28 | 6 05 2020 | 13:28:32 | IMG_0006.AVI | Gallus gallus | 1 |
| CT_13 | 20200604 | 6 05 2020 13:58 | 6 05 2020 | 13:58:14 | IMG_0007.AVI | Amaurornis phoenicurus | 1 |
| CT_13 | 20200604 | 6 05 2020 15:44 | 6 05 2020 | 15:44:32 | IMG_0008.AVI | Sus scrofa | 1 |
| CT_13 | 20200604 | 6 05 2020 15:46 | 6 05 2020 | 15:46:08 | IMG_0009.AVI | Sus scrofa | 1 |
| CT_13 | 20200604 | 6 05 2020 17:14 | 6 05 2020 | 17:14:28 | IMG_0010.AVI | Sus scrofa | 1 |
| CT_13 | 20200604 | 6 05 2020 17:36 | 6 05 2020 | 17:36:20 | IMG_0011.AVI | Sus scrofa | 1 |
| CT_13 | 20200604 | 6 05 2020 17:36 | 6 05 2020 | 17:36:52 | IMG_0012.AVI | Sus scrofa | 1 |
| CT_13 | 20200604 | 6 05 2020 17:37 | 6 05 2020 | 17:37:34 | IMG_0013.AVI | Sus scrofa | 1 |
| CT_13 | 20200604 | 6 05 2020 17:53 | 6 05 2020 | 17:53:14 | IMG_0014.AVI | Sus scrofa | 1 |
| CT_13 | 20200604 | 6 05 2020 17:54 | 6 05 2020 | 17:54:04 | IMG_0015.AVI | Sus scrofa | 1 |
| CT_13 | 20200604 | 6 05 2020 18:00 | 6 05 2020 | 18:00:40 | IMG_0016.AVI | Sus scrofa | 1 |
| CT_13 | 20200604 | 6 05 2020 18:50 | 6 05 2020 | 18:50:26 | IMG_0017.AVI | Sus scrofa | 1 |
| CT_13 | 20200604 | 6 05 2020 18:50 | 6 05 2020 | 18:50:48 | IMG_0018.AVI | Sus scrofa | 1 |
| CT_13 | 20200604 | 7 05 2020 0:29 | 7 05 2020 | 00:29:40 | IMG_0019.AVI | Sus scrofa | 1 |
| CT_13 | 20200604 | 7 05 2020 0:30 | 7 05 2020 | 00:30:20 | IMG_0020.AVI | Sus scrofa | 1 |
| CT_13 | 20200604 | 7 05 2020 0:31 | 7 05 2020 | 00:31:14 | IMG_0021.AVI | Sus scrofa | 1 |
| CT_13 | 20200604 | 7 05 2020 0:31 | 7 05 2020 | 00:31:48 | IMG_0022.AVI | Sus scrofa | 1 |
| CT_13 | 20200604 | 7 05 2020 0:32 | 7 05 2020 | 00:32:14 | IMG_0023.AVI | Sus scrofa | 1 |
| CT_13 | 20200604 | 7 05 2020 1:44 | 7 05 2020 | 01:44:52 | IMG_0024.AVI | Unidentified Muridae | 1 |
| CT_13 | 20200604 | 7 05 2020 6:12 | 7 05 2020 | 06:12:36 | IMG_0025.AVI | Sus scrofa | 1 |
| CT_13 | 20200604 | 7 05 2020 6:13 | 7 05 2020 | 06:13:10 | IMG_0026.AVI | Sus scrofa | 1 |
| CT_13 | 20200604 | 7 05 2020 6:13 | 7 05 2020 | 06:13:38 | IMG_0027.AVI | Sus scrofa | 1 |
| CT_13 | 20200604 | 7 05 2020 6:14 | 7 05 2020 | 06:14:02 | IMG_0028.AVI | Sus scrofa | 1 |
| CT_13 | 20200604 | 7 05 2020 6:14 | 7 05 2020 | 06:14:22 | IMG_0029.AVI | Sus scrofa | 1 |
| CT_13 | 20200604 | 7 05 2020 7:11 | 7 05 2020 | 07:11:06 | IMG_0030.AVI | Sus scrofa | 1 |
| CT_13 | 20200604 | 7 05 2020 7:11 | 7 05 2020 | 07:11:28 | IMG_0031-1-Gallus galllus.AVI | Sus scrofa | 1 |
| CT_13 | 20200604 | 7 05 2020 7:11 | 7 05 2020 | 07:11:28 | IMG_0031-2-Sus scrofa.AVI | Gallus gallus | 2 |
| CT_13 | 20200604 | 7 05 2020 7:16 | 7 05 2020 | 07:16:02 | IMG_0032-1-Gallus gallus.AVI | Sus scrofa | 1 |
| CT_13 | 20200604 | 7 05 2020 7:16 | 7 05 2020 | 07:16:02 | IMG_0032-1-Sus scrofa.AVI | Gallus gallus | 1 |
| CT_13 | 20200604 | 7 05 2020 7:19 | 7 05 2020 | 07:19:36 | IMG_0033.AVI | Amaurornis phoenicurus | 1 |
| CT_13 | 20200604 | 7 05 2020 7:22 | 7 05 2020 | 07:22:46 | IMG_0034.AVI | Sus scrofa | 1 |
| CT_13 | 20200604 | 7 05 2020 7:24 | 7 05 2020 | 07:24:52 | IMG_0035.AVI | Gallus gallus | 1 |
| CT_13 | 20200604 | 7 05 2020 7:25 | 7 05 2020 | 07:25:12 | IMG_0036-2.AVI | Gallus gallus | 2 |
| CT_13 | 20200604 | 7 05 2020 7:26 | 7 05 2020 | 07:26:52 | IMG_0037.AVI | Gallus gallus | 1 |
| CT_13 | 20200604 | 7 05 2020 7:29 | 7 05 2020 | 07:29:38 | IMG_0038-1-Gallus gallus.AVI | Sus scrofa | 1 |
| CT_13 | 20200604 | 7 05 2020 7:29 | 7 05 2020 | 07:29:38 | IMG_0038-1-Sus scrofa.AVI | Gallus gallus | 1 |
| CT_13 | 20200604 | 7 05 2020 7:49 | 7 05 2020 | 07:49:14 | IMG_0039.AVI | Gallus gallus | 1 |
| CT_13 | 20200604 | 7 05 2020 7:50 | 7 05 2020 | 07:50:14 | IMG_0040-1-Gallus gallus.AVI | Callosciurus notatus | 1 |
| CT_13 | 20200604 | 7 05 2020 7:50 | 7 05 2020 | 07:50:14 | IMG_0040-1-Unidentified sq or shrew .AVI | Gallus gallus | 1 |
| CT_13 | 20200604 | 7 05 2020 7:55 | 7 05 2020 | 07:55:12 | IMG_0041-1-Amaurornis phoenicurus.AVI | Gallus gallus | 1 |
| CT_13 | 20200604 | 7 05 2020 7:55 | 7 05 2020 | 07:55:12 | IMG_0041-1-Gallus gallus.AVI | Amaurornis phoenicurus | 1 |
| CT_13 | 20200604 | 7 05 2020 8:35 | 7 05 2020 | 08:35:32 | IMG_0042.AVI | Sus scrofa | 1 |
| CT_13 | 20200604 | 7 05 2020 9:13 | 7 05 2020 | 09:13:12 | IMG_0043.AVI | Sus scrofa | 1 |
| CT_13 | 20200604 | 7 05 2020 9:15 | 7 05 2020 | 09:15:54 | IMG_0044.AVI | Sus scrofa | 1 |
| CT_13 | 20200604 | 7 05 2020 11:15 | 7 05 2020 | 11:15:06 | IMG_0045.AVI | Sus scrofa | 1 |
| CT_13 | 20200604 | 7 05 2020 11:21 | 7 05 2020 | 11:21:06 | IMG_0046.AVI | Sus scrofa | 1 |
| CT_13 | 20200604 | 7 05 2020 12:26 | 7 05 2020 | 12:26:06 | IMG_0047-2.AVI | Acridotheres javanicus | 2 |
| CT_13 | 20200604 | 7 05 2020 15:53 | 7 05 2020 | 15:53:22 | IMG_0049.AVI | Sus scrofa | 1 |
| CT_13 | 20200604 | 7 05 2020 15:54 | 7 05 2020 | 15:54:08 | IMG_0050.AVI | Sus scrofa | 1 |

| Station | SamplingDate | FileModifyDate | Date | Time | FileName | Species | Quantity |
|---|---|---|---|---|---|---|---|
| CT_13 | 20200604 | 7 05 2020 15:54 | 7 05 2020 | 15:54:30 | IMG_0051.AVI | Sus scrofa | 1 |
| CT_13 | 20200604 | 7 05 2020 19:12 | 7 05 2020 | 19:12:24 | IMG_0053.AVI | Sus scrofa | 1 |
| CT_13 | 20200604 | 7 05 2020 19:12 | 7 05 2020 | 19:12:52 | IMG_0054.AVI | Sus scrofa | 1 |
| CT_13 | 20200604 | 7 05 2020 19:13 | 7 05 2020 | 19:13:12 | IMG_0055.AVI | Sus scrofa | 1 |
| CT_13 | 20200604 | 7 05 2020 19:29 | 7 05 2020 | 19:29:08 | IMG_0056.AVI | Unidentified Muridae | 1 |
| CT_13 | 20200604 | 7 05 2020 20:15 | 7 05 2020 | 20:15:50 | IMG_0057.AVI | Sus scrofa | 1 |
| CT_13 | 20200604 | 7 05 2020 20:16 | 7 05 2020 | 20:16:14 | IMG_0058.AVI | Sus scrofa | 1 |
| CT_13 | 20200604 | 7 05 2020 20:58 | 7 05 2020 | 20:58:50 | IMG_0059.AVI | Sus scrofa | 1 |
| CT_13 | 20200604 | 7 05 2020 20:59 | 7 05 2020 | 20:59:12 | IMG_0060.AVI | Sus scrofa | 1 |
| CT_13 | 20200604 | 7 05 2020 22:04 | 7 05 2020 | 22:04:12 | IMG_0061.AVI | Unidentified Muridae | 1 |
| CT_13 | 20200604 | 8 05 2020 4:02 | 8 05 2020 | 04:02:42 | IMG_0062.AVI | Sus scrofa | 1 |
| CT_13 | 20200604 | 8 05 2020 4:25 | 8 05 2020 | 04:25:20 | IMG_0063.AVI | Sus scrofa | 1 |
| CT_13 | 20200604 | 8 05 2020 4:25 | 8 05 2020 | 04:25:42 | IMG_0064.AVI | Sus scrofa | 1 |
| CT_13 | 20200604 | 8 05 2020 4:26 | 8 05 2020 | 04:26:06 | IMG_0065.AVI | Sus scrofa | 1 |
| CT_13 | 20200604 | 8 05 2020 4:26 | 8 05 2020 | 04:26:30 | IMG_0066.AVI | Sus scrofa | 1 |
| CT_13 | 20200604 | 8 05 2020 4:27 | 8 05 2020 | 04:27:24 | IMG_0067.AVI | Sus scrofa | 1 |
| CT_13 | 20200604 | 8 05 2020 5:21 | 8 05 2020 | 05:21:12 | IMG_0069.AVI | Sus scrofa | 1 |
| CT_13 | 20200604 | 8 05 2020 6:07 | 8 05 2020 | 06:07:30 | IMG_0070.AVI | Sus scrofa | 1 |
| CT_13 | 20200604 | 8 05 2020 6:07 | 8 05 2020 | 06:07:50 | IMG_0071.AVI | Sus scrofa | 1 |
| CT_13 | 20200604 | 8 05 2020 6:57 | 8 05 2020 | 06:57:14 | IMG_0072.AVI | Sus scrofa | 1 |
| CT_13 | 20200604 | 8 05 2020 7:20 | 8 05 2020 | 07:20:52 | IMG_0073-1-Gallus gallus.AVI | Sus scrofa | 1 |
| CT_13 | 20200604 | 8 05 2020 7:20 | 8 05 2020 | 07:20:52 | IMG_0073-2-Sus scrofa.AVI | Gallus gallus | 2 |
| CT_13 | 20200604 | 8 05 2020 7:21 | 8 05 2020 | 07:21:14 | IMG_0074.AVI | Sus scrofa | 1 |
| CT_13 | 20200604 | 8 05 2020 7:21 | 8 05 2020 | 07:21:38 | IMG_0075-1-Gallus gallus.AVI | Sus scrofa | 1 |
| CT_13 | 20200604 | 8 05 2020 7:21 | 8 05 2020 | 07:21:38 | IMG_0075-1-Sus scrofa.AVI | Gallus gallus | 1 |
| CT_13 | 20200604 | 8 05 2020 8:05 | 8 05 2020 | 08:05:20 | IMG_0076.AVI | Sus scrofa | 1 |
| CT_13 | 20200604 | 8 05 2020 8:13 | 8 05 2020 | 08:13:38 | IMG_0077-2.AVI | Gallus gallus | 2 |
| CT_13 | 20200604 | 8 05 2020 8:37 | 8 05 2020 | 08:37:24 | IMG_0078.AVI | Sus scrofa | 1 |
| CT_13 | 20200604 | 8 05 2020 10:32 | 8 05 2020 | 10:32:46 | IMG_0079.AVI | Sus scrofa | 1 |
| CT_13 | 20200604 | 8 05 2020 10:33 | 8 05 2020 | 10:33:08 | IMG_0080-2.AVI | Sus scrofa | 2 |
| CT_13 | 20200604 | 8 05 2020 10:33 | 8 05 2020 | 10:33:34 | IMG_0081.AVI | Sus scrofa | 1 |
| CT_13 | 20200604 | 8 05 2020 10:36 | 8 05 2020 | 10:36:00 | IMG_0083.AVI | Sus scrofa | 1 |
| CT_13 | 20200604 | 8 05 2020 10:36 | 8 05 2020 | 10:36:26 | IMG_0084-2.AVI | Sus scrofa | 2 |
| CT_13 | 20200604 | 8 05 2020 10:36 | 8 05 2020 | 10:36:50 | IMG_0085.AVI | Sus scrofa | 1 |
| CT_13 | 20200604 | 8 05 2020 10:37 | 8 05 2020 | 10:37:12 | IMG_0086.AVI | Sus scrofa | 1 |
| CT_13 | 20200604 | 8 05 2020 10:42 | 8 05 2020 | 10:42:58 | IMG_0087-2.AVI | Gallus gallus | 2 |
| CT_13 | 20200604 | 8 05 2020 10:45 | 8 05 2020 | 10:45:46 | IMG_0088-1-Sus scrofa.AVI | Gallus gallus | 1 |
| CT_13 | 20200604 | 8 05 2020 10:45 | 8 05 2020 | 10:45:46 | IMG_0088-2-Gallus gallus.AVI | Sus scrofa | 2 |
| CT_13 | 20200604 | 8 05 2020 10:46 | 8 05 2020 | 10:46:14 | IMG_0089-1-Gallus gallus.AVI | Sus scrofa | 1 |
| CT_13 | 20200604 | 8 05 2020 10:46 | 8 05 2020 | 10:46:14 | IMG_0089-1-Sus scrofa.AVI | Gallus gallus | 1 |
| CT_13 | 20200604 | 8 05 2020 10:48 | 8 05 2020 | 10:48:42 | IMG_0090.AVI | Sus scrofa | 1 |
| CT_13 | 20200604 | 8 05 2020 10:50 | 8 05 2020 | 10:50:02 | IMG_0091.AVI | Sus scrofa | 1 |
| CT_13 | 20200604 | 8 05 2020 10:50 | 8 05 2020 | 10:50:22 | IMG_0092.AVI | Sus scrofa | 1 |
| CT_13 | 20200604 | 8 05 2020 10:53 | 8 05 2020 | 10:53:24 | IMG_0093-1-Gallus gallus.AVI | Sus scrofa | 1 |
| CT_13 | 20200604 | 8 05 2020 10:53 | 8 05 2020 | 10:53:24 | IMG_0093-1-Sus scrofa.AVI | Gallus gallus | 1 |
| CT_13 | 20200604 | 8 05 2020 10:53 | 8 05 2020 | 10:53:48 | IMG_0094-1-Gallus gallus.AVI | Sus scrofa | 1 |
| CT_13 | 20200604 | 8 05 2020 10:53 | 8 05 2020 | 10:53:48 | IMG_0094-1-Sus scrofa.AVI | Gallus gallus | 1 |
| CT_13 | 20200604 | 8 05 2020 10:54 | 8 05 2020 | 10:54:10 | IMG_0095.AVI | Sus scrofa | 1 |
| CT_13 | 20200604 | 8 05 2020 10:54 | 8 05 2020 | 10:54:42 | IMG_0096-2.AVI | Sus scrofa | 2 |
| CT_13 | 20200604 | 8 05 2020 10:55 | 8 05 2020 | 10:55:04 | IMG_0097.AVI | Sus scrofa | 1 |
| CT_13 | 20200604 | 8 05 2020 10:56 | 8 05 2020 | 10:56:36 | IMG_0098-1-Gallus gallus.AVI | Sus scrofa | 1 |
| CT_13 | 20200604 | 8 05 2020 10:56 | 8 05 2020 | 10:56:36 | IMG_0098-1-Sus scrofa.AVI | Gallus gallus | 1 |
| CT_13 | 20200604 | 8 05 2020 10:57 | 8 05 2020 | 10:57:58 | IMG_0099-1-Gallus gallus.AVI | Sus scrofa | 1 |
| CT_13 | 20200604 | 8 05 2020 10:57 | 8 05 2020 | 10:57:58 | IMG_0099-2-Sus scrofa.AVI | Gallus gallus | 2 |
| CT_13 | 20200604 | 8 05 2020 10:58 | 8 05 2020 | 10:58:20 | IMG_0100-1-Gallus gallus.AVI | Sus scrofa | 1 |
| CT_13 | 20200604 | 8 05 2020 10:58 | 8 05 2020 | 10:58:20 | IMG_0100-1-Sus scrofa.AVI | Gallus gallus | 1 |
| CT_13 | 20200604 | 8 05 2020 10:58 | 8 05 2020 | 10:58:50 | IMG_0101-1-Gallus gallus.AVI | Sus scrofa | 1 |
| CT_13 | 20200604 | 8 05 2020 10:58 | 8 05 2020 | 10:58:50 | IMG_0101-1-Sus scrofa.AVI | Gallus gallus | 1 |
| CT_13 | 20200604 | 8 05 2020 11:03 | 8 05 2020 | 11:03:06 | IMG_0102.AVI | Sus scrofa | 1 |
| CT_13 | 20200604 | 8 05 2020 11:03 | 8 05 2020 | 11:03:28 | IMG_0103.AVI | Sus scrofa | 1 |
| CT_13 | 20200604 | 8 05 2020 11:04 | 8 05 2020 | 11:04:24 | IMG_0104.AVI | Sus scrofa | 1 |
| CT_13 | 20200604 | 8 05 2020 11:04 | 8 05 2020 | 11:04:46 | IMG_0105-1-Gallus gallus.AVI | Sus scrofa | 1 |
| CT_13 | 20200604 | 8 05 2020 11:04 | 8 05 2020 | 11:04:46 | IMG_0105-1-Sus scrofa.AVI | Gallus gallus | 1 |
| CT_13 | 20200604 | 8 05 2020 11:20 | 8 05 2020 | 11:20:02 | IMG_0106.AVI | Gallus gallus | 1 |
| CT_13 | 20200604 | 8 05 2020 11:20 | 8 05 2020 | 11:20:30 | IMG_0107.AVI | Gallus gallus | 1 |
| CT_13 | 20200604 | 8 05 2020 11:22 | 8 05 2020 | 11:22:04 | IMG_0108.AVI | Gallus gallus | 1 |
| CT_13 | 20200604 | 8 05 2020 11:44 | 8 05 2020 | 11:44:10 | IMG_0109.AVI | Sus scrofa | 1 |
| CT_13 | 20200604 | 8 05 2020 12:18 | 8 05 2020 | 12:18:22 | IMG_0110.AVI | Sus scrofa | 1 |
| CT_13 | 20200604 | 8 05 2020 12:52 | 8 05 2020 | 12:52:42 | IMG_0112.AVI | Tupaia glis | 1 |
| CT_13 | 20200604 | 8 05 2020 13:48 | 8 05 2020 | 13:48:40 | IMG_0113.AVI | Sus scrofa | 1 |
| CT_13 | 20200604 | 8 05 2020 13:49 | 8 05 2020 | 13:49:38 | IMG_0114-1-Gallus gallus.AVI | Sus scrofa | 1 |

| Station | SamplingDate | FileModifyDate | Date | Time | FileName | Species | Quantity |
|---|---|---|---|---|---|---|---|
| CT_13 | 20200604 | 8 05 2020 13:49 | 8 05 2020 | 13:49:38 | IMG_0114-1-Sus scrofa.AVI | Gallus gallus | 1 |
| CT_13 | 20200604 | 8 05 2020 14:21 | 8 05 2020 | 14:21:44 | IMG_0115-1-Gallus gallus.AVI | Sus scrofa | 1 |
| CT_13 | 20200604 | 8 05 2020 14:21 | 8 05 2020 | 14:21:44 | IMG_0115-1-Sus scrofa.AVI | Gallus gallus | 1 |
| CT_13 | 20200604 | 8 05 2020 14:22 | 8 05 2020 | 14:22:06 | IMG_0116.AVI | Gallus gallus | 1 |
| CT_13 | 20200604 | 8 05 2020 14:38 | 8 05 2020 | 14:38:40 | IMG_0117.AVI | Sus scrofa | 1 |
| CT_13 | 20200604 | 8 05 2020 15:21 | 8 05 2020 | 15:21:02 | IMG_0118.AVI | Sus scrofa | 1 |
| CT_13 | 20200604 | 8 05 2020 15:32 | 8 05 2020 | 15:32:52 | IMG_0119.AVI | Sus scrofa | 1 |
| CT_13 | 20200604 | 8 05 2020 15:56 | 8 05 2020 | 15:56:06 | IMG_0120-2.AVI | Gallus gallus | 2 |
| CT_13 | 20200604 | 8 05 2020 17:02 | 8 05 2020 | 17:02:14 | IMG_0121.AVI | Sus scrofa | 1 |
| CT_13 | 20200604 | 8 05 2020 17:40 | 8 05 2020 | 17:40:56 | IMG_0122-2.AVI | Sus scrofa | 2 |
| CT_13 | 20200604 | 8 05 2020 17:42 | 8 05 2020 | 17:42:20 | IMG_0123.AVI | Sus scrofa | 1 |
| CT_13 | 20200604 | 8 05 2020 17:42 | 8 05 2020 | 17:42:42 | IMG_0124.AVI | Sus scrofa | 1 |
| CT_13 | 20200604 | 8 05 2020 17:44 | 8 05 2020 | 17:44:20 | IMG_0125.AVI | Sus scrofa | 1 |
| CT_13 | 20200604 | 8 05 2020 17:57 | 8 05 2020 | 17:57:14 | IMG_0126.AVI | Gallus gallus | 1 |
| CT_13 | 20200604 | 8 05 2020 18:20 | 8 05 2020 | 18:20:40 | IMG_0127.AVI | Sus scrofa | 1 |
| CT_13 | 20200604 | 8 05 2020 18:21 | 8 05 2020 | 18:21:00 | IMG_0128.AVI | Sus scrofa | 1 |
| CT_13 | 20200604 | 9 05 2020 2:33 | 9 05 2020 | 02:33:38 | IMG_0130-2.AVI | Sus scrofa | 2 |
| CT_13 | 20200604 | 9 05 2020 2:34 | 9 05 2020 | 02:34:10 | IMG_0131-2.AVI | Sus scrofa | 2 |
| CT_13 | 20200604 | 9 05 2020 2:34 | 9 05 2020 | 02:34:34 | IMG_0132.AVI | Sus scrofa | 1 |
| CT_13 | 20200604 | 9 05 2020 2:35 | 9 05 2020 | 02:35:24 | IMG_0133.AVI | Sus scrofa | 1 |
| CT_13 | 20200604 | 9 05 2020 2:35 | 9 05 2020 | 02:35:46 | IMG_0134.AVI | Sus scrofa | 1 |
| CT_13 | 20200604 | 9 05 2020 2:37 | 9 05 2020 | 02:37:02 | IMG_0135.AVI | Sus scrofa | 1 |
| CT_13 | 20200604 | 9 05 2020 2:37 | 9 05 2020 | 02:37:24 | IMG_0136.AVI | Sus scrofa | 1 |
| CT_13 | 20200604 | 9 05 2020 3:03 | 9 05 2020 | 03:03:32 | IMG_0137.AVI | Unidentified Muridae | 1 |
| CT_13 | 20200604 | 9 05 2020 3:04 | 9 05 2020 | 03:04:34 | IMG_0138.AVI | Unidentified Muridae | 1 |
| CT_13 | 20200604 | 9 05 2020 3:05 | 9 05 2020 | 03:05:24 | IMG_0139.AVI | Sus scrofa | 1 |
| CT_13 | 20200604 | 9 05 2020 3:05 | 9 05 2020 | 03:05:48 | IMG_0140.AVI | Sus scrofa | 1 |
| CT_13 | 20200604 | 9 05 2020 3:22 | 9 05 2020 | 03:22:02 | IMG_0141.AVI | Sus scrofa | 1 |
| CT_13 | 20200604 | 9 05 2020 3:22 | 9 05 2020 | 03:22:58 | IMG_0142.AVI | Sus scrofa | 1 |
| CT_13 | 20200604 | 9 05 2020 4:06 | 9 05 2020 | 04:06:30 | IMG_0144.AVI | Sus scrofa | 1 |
| CT_13 | 20200604 | 9 05 2020 4:07 | 9 05 2020 | 04:07:06 | IMG_0145.AVI | Sus scrofa | 1 |
| CT_13 | 20200604 | 9 05 2020 4:07 | 9 05 2020 | 04:07:28 | IMG_0146.AVI | Sus scrofa | 1 |
| CT_13 | 20200604 | 9 05 2020 6:07 | 9 05 2020 | 06:07:06 | IMG_0147.AVI | Sus scrofa | 1 |
| CT_13 | 20200604 | 9 05 2020 6:07 | 9 05 2020 | 06:07:46 | IMG_0148.AVI | Sus scrofa | 1 |
| CT_13 | 20200604 | 9 05 2020 6:41 | 9 05 2020 | 06:41:02 | IMG_0149.AVI | Sus scrofa | 1 |
| CT_13 | 20200604 | 9 05 2020 6:41 | 9 05 2020 | 06:41:34 | IMG_0150.AVI | Sus scrofa | 1 |
| CT_13 | 20200604 | 9 05 2020 6:41 | 9 05 2020 | 06:41:56 | IMG_0151.AVI | Sus scrofa | 1 |
| CT_13 | 20200604 | 9 05 2020 6:44 | 9 05 2020 | 06:44:14 | IMG_0152.AVI | Unidentified Muridae | 1 |
| CT_13 | 20200604 | 9 05 2020 7:09 | 9 05 2020 | 07:09:00 | IMG_0153-3.AVI | Gallus gallus | 3 |
| CT_13 | 20200604 | 9 05 2020 7:09 | 9 05 2020 | 07:09:54 | IMG_0154-2.AVI | Sus scrofa | 2 |
| CT_13 | 20200604 | 9 05 2020 7:10 | 9 05 2020 | 07:10:28 | IMG_0155-2.AVI | Sus scrofa | 2 |
| CT_13 | 20200604 | 9 05 2020 7:11 | 9 05 2020 | 07:11:58 | IMG_0156-1-Gallus gallus.AVI | Amaurornis phoenicurus | 1 |
| CT_13 | 20200604 | 9 05 2020 7:11 | 9 05 2020 | 07:11:58 | IMG_0156-2-Amaurornis phoenicurus.AVI | Gallus gallus | 2 |
| CT_13 | 20200604 | 9 05 2020 7:48 | 9 05 2020 | 07:48:14 | IMG_0157.AVI | Sus scrofa | 1 |
| CT_13 | 20200604 | 9 05 2020 7:49 | 9 05 2020 | 07:49:30 | IMG_0158.AVI | Amaurornis phoenicurus | 1 |
| CT_13 | 20200604 | 9 05 2020 7:50 | 9 05 2020 | 07:50:26 | IMG_0159.AVI | Sus scrofa | 1 |
| CT_13 | 20200604 | 9 05 2020 7:50 | 9 05 2020 | 07:50:46 | IMG_0160.AVI | Sus scrofa | 1 |
| CT_13 | 20200604 | 9 05 2020 7:51 | 9 05 2020 | 07:51:54 | IMG_0161-1-Amaurornis phoenicurus.AVI | Sus scrofa | 1 |
| CT_13 | 20200604 | 9 05 2020 7:51 | 9 05 2020 | 07:51:54 | IMG_0161-1-Sus scrofa.AVI | Amaurornis phoenicurus | 1 |
| CT_13 | 20200604 | 9 05 2020 7:54 | 9 05 2020 | 07:54:46 | IMG_0162.AVI | Gallus gallus | 1 |
| CT_13 | 20200604 | 9 05 2020 7:57 | 9 05 2020 | 07:57:54 | IMG_0163.AVI | Sus scrofa | 1 |
| CT_13 | 20200604 | 9 05 2020 7:58 | 9 05 2020 | 07:58:16 | IMG_0164.AVI | Sus scrofa | 1 |
| CT_13 | 20200604 | 9 05 2020 7:58 | 9 05 2020 | 07:58:36 | IMG_0165.AVI | Sus scrofa | 1 |
| CT_13 | 20200604 | 9 05 2020 7:58 | 9 05 2020 | 07:58:58 | IMG_0166.AVI | Sus scrofa | 1 |
| CT_13 | 20200604 | 9 05 2020 8:07 | 9 05 2020 | 08:07:36 | IMG_0167.AVI | Sus scrofa | 1 |
| CT_13 | 20200604 | 9 05 2020 8:08 | 9 05 2020 | 08:08:42 | IMG_0168.AVI | Sus scrofa | 1 |
| CT_13 | 20200604 | 9 05 2020 8:09 | 9 05 2020 | 08:09:04 | IMG_0169.AVI | Sus scrofa | 1 |
| CT_13 | 20200604 | 9 05 2020 8:10 | 9 05 2020 | 08:10:00 | IMG_0170.AVI | Sus scrofa | 1 |
| CT_13 | 20200604 | 9 05 2020 8:15 | 9 05 2020 | 08:15:26 | IMG_0171.AVI | Sus scrofa | 1 |
| CT_13 | 20200604 | 9 05 2020 8:16 | 9 05 2020 | 08:16:04 | IMG_0172.AVI | Sus scrofa | 1 |
| CT_13 | 20200604 | 9 05 2020 8:21 | 9 05 2020 | 08:21:02 | IMG_0173.AVI | Sus scrofa | 1 |
| CT_13 | 20200604 | 9 05 2020 8:21 | 9 05 2020 | 08:21:42 | IMG_0174.AVI | Sus scrofa | 1 |
| CT_13 | 20200604 | 9 05 2020 8:22 | 9 05 2020 | 08:22:02 | IMG_0175.AVI | Sus scrofa | 1 |
| CT_13 | 20200604 | 9 05 2020 8:22 | 9 05 2020 | 08:22:22 | IMG_0176.AVI | Sus scrofa | 1 |
| CT_13 | 20200604 | 9 05 2020 8:41 | 9 05 2020 | 08:41:48 | IMG_0177.AVI | Sus scrofa | 1 |
| CT_13 | 20200604 | 9 05 2020 8:46 | 9 05 2020 | 08:46:44 | IMG_0178.AVI | Gallus gallus | 1 |
| CT_13 | 20200604 | 9 05 2020 8:47 | 9 05 2020 | 08:47:48 | IMG_0179.AVI | Gallus gallus | 1 |
| CT_13 | 20200604 | 9 05 2020 10:00 | 9 05 2020 | 10:00:56 | IMG_0180.AVI | Gallus gallus | 1 |
| CT_13 | 20200604 | 9 05 2020 10:03 | 9 05 2020 | 10:03:18 | IMG_0181.AVI | Sus scrofa | 1 |

| Station | SamplingDate | FileModifyDate | Date | Time | FileName | Species | Quantity |
|---|---|---|---|---|---|---|---|
| CT_13 | 20200604 | 9 05 2020 10:03 | 9 05 2020 | 10:03:40 | IMG_0182.AVI | Sus scrofa | 1 |
| CT_13 | 20200604 | 9 05 2020 10:04 | 9 05 2020 | 10:04:02 | IMG_0183.AVI | Sus scrofa | 1 |
| CT_13 | 20200604 | 9 05 2020 10:07 | 9 05 2020 | 10:07:26 | IMG_0184.AVI | Sus scrofa | 1 |
| CT_13 | 20200604 | 9 05 2020 10:23 | 9 05 2020 | 10:23:32 | IMG_0185.AVI | Sus scrofa | 1 |
| CT_13 | 20200604 | 9 05 2020 12:30 | 9 05 2020 | 12:30:38 | IMG_0186.AVI | Sus scrofa | 1 |
| CT_13 | 20200604 | 9 05 2020 12:36 | 9 05 2020 | 12:36:16 | IMG_0187.AVI | Sus scrofa | 1 |
| CT_13 | 20200604 | 9 05 2020 13:26 | 9 05 2020 | 13:26:16 | IMG_0188.AVI | Gallus gallus | 1 |
| CT_13 | 20200604 | 9 05 2020 13:33 | 9 05 2020 | 13:33:58 | IMG_0189.AVI | Callosciurus notatus | 1 |
| CT_13 | 20200604 | 9 05 2020 13:44 | 9 05 2020 | 13:44:56 | IMG_0190-3.AVI | Gallus gallus | 3 |
| CT_13 | 20200604 | 9 05 2020 13:45 | 9 05 2020 | 13:45:32 | IMG_0191.AVI | Gallus gallus | 1 |
| CT_13 | 20200604 | 9 05 2020 14:05 | 9 05 2020 | 14:05:16 | IMG_0192-1-Gallus gallus.AVI | Sus scrofa | 1 |
| CT_13 | 20200604 | 9 05 2020 14:05 | 9 05 2020 | 14:05:16 | IMG_0192-2-Sus scrofa.AVI | Gallus gallus | 2 |
| CT_13 | 20200604 | 9 05 2020 14:05 | 9 05 2020 | 14:05:58 | IMG_0193-1-Gallus gallus.AVI | Sus scrofa | 1 |
| CT_13 | 20200604 | 9 05 2020 14:05 | 9 05 2020 | 14:05:58 | IMG_0193-1-Sus scrofa.AVI | Gallus gallus | 1 |
| CT_13 | 20200604 | 9 05 2020 14:10 | 9 05 2020 | 14:10:28 | IMG_0194.AVI | Sus scrofa | 1 |
| CT_13 | 20200604 | 9 05 2020 14:10 | 9 05 2020 | 14:10:50 | IMG_0195.AVI | Sus scrofa | 1 |
| CT_13 | 20200604 | 9 05 2020 14:17 | 9 05 2020 | 14:17:14 | IMG_0196.AVI | Sus scrofa | 1 |
| CT_13 | 20200604 | 9 05 2020 14:21 | 9 05 2020 | 14:21:08 | IMG_0197.AVI | Tupaia glis | 1 |
| CT_13 | 20200604 | 9 05 2020 15:48 | 9 05 2020 | 15:48:08 | IMG_0198.AVI | Sus scrofa | 1 |
| CT_13 | 20200604 | 9 05 2020 15:51 | 9 05 2020 | 15:51:18 | IMG_0199.AVI | Sus scrofa | 1 |
| CT_13 | 20200604 | 9 05 2020 15:52 | 9 05 2020 | 15:52:02 | IMG_0200.AVI | Sus scrofa | 1 |
| CT_13 | 20200604 | 9 05 2020 16:00 | 9 05 2020 | 16:00:20 | IMG_0201.AVI | Sus scrofa | 1 |
| CT_13 | 20200604 | 9 05 2020 16:03 | 9 05 2020 | 16:03:50 | IMG_0202.AVI | Sus scrofa | 1 |
| CT_13 | 20200604 | 9 05 2020 16:04 | 9 05 2020 | 16:04:12 | IMG_0203.AVI | Sus scrofa | 1 |
| CT_13 | 20200604 | 9 05 2020 16:05 | 9 05 2020 | 16:05:00 | IMG_0204.AVI | Sus scrofa | 1 |
| CT_13 | 20200604 | 9 05 2020 16:47 | 9 05 2020 | 16:47:02 | IMG_0205.AVI | Sus scrofa | 1 |
| CT_13 | 20200604 | 9 05 2020 16:47 | 9 05 2020 | 16:47:36 | IMG_0206.AVI | Sus scrofa | 1 |
| CT_13 | 20200604 | 9 05 2020 16:55 | 9 05 2020 | 16:55:54 | IMG_0207.AVI | Gallus gallus | 1 |
| CT_13 | 20200604 | 9 05 2020 17:02 | 9 05 2020 | 17:02:04 | IMG_0208.AVI | Sus scrofa | 1 |
| CT_13 | 20200604 | 9 05 2020 17:02 | 9 05 2020 | 17:02:24 | IMG_0209.AVI | Sus scrofa | 1 |
| CT_13 | 20200604 | 9 05 2020 17:10 | 9 05 2020 | 17:10:32 | IMG_0210.AVI | Sus scrofa | 1 |
| CT_13 | 20200604 | 9 05 2020 17:25 | 9 05 2020 | 17:25:40 | IMG_0211.AVI | Sus scrofa | 1 |
| CT_13 | 20200604 | 9 05 2020 17:26 | 9 05 2020 | 17:26:28 | IMG_0212.AVI | Sus scrofa | 1 |
| CT_13 | 20200604 | 9 05 2020 17:49 | 9 05 2020 | 17:49:44 | IMG_0213.AVI | Callosciurus notatus | 1 |
| CT_13 | 20200604 | 9 05 2020 18:47 | 9 05 2020 | 18:47:52 | IMG_0214.AVI | Sus scrofa | 1 |
| CT_13 | 20200604 | 9 05 2020 20:00 | 9 05 2020 | 20:00:00 | IMG_0216.AVI | Sus scrofa | 1 |
| CT_13 | 20200604 | 9 05 2020 21:30 | 9 05 2020 | 21:30:08 | IMG_0217.AVI | Sus scrofa | 1 |
| CT_13 | 20200604 | 9 05 2020 21:32 | 9 05 2020 | 21:32:26 | IMG_0218.AVI | Sus scrofa | 1 |
| CT_13 | 20200604 | 9 05 2020 21:33 | 9 05 2020 | 21:33:42 | IMG_0219.AVI | Sus scrofa | 1 |
| CT_13 | 20200604 | 10 05 2020 0:30 | 10 05 2020 | 00:30:30 | IMG_0220.AVI | Sus scrofa | 1 |
| CT_13 | 20200604 | 10 05 2020 0:31 | 10 05 2020 | 00:31:34 | IMG_0221.AVI | Sus scrofa | 1 |
| CT_13 | 20200604 | 10 05 2020 0:31 | 10 05 2020 | 00:31:54 | IMG_0222.AVI | Sus scrofa | 1 |
| CT_13 | 20200604 | 10 05 2020 0:32 | 10 05 2020 | 00:32:16 | IMG_0223.AVI | Sus scrofa | 1 |
| CT_13 | 20200604 | 10 05 2020 1:30 | 10 05 2020 | 01:30:58 | IMG_0224.AVI | Sus scrofa | 1 |
| CT_13 | 20200604 | 10 05 2020 1:31 | 10 05 2020 | 01:31:20 | IMG_0225.AVI | Sus scrofa | 1 |
| CT_13 | 20200604 | 10 05 2020 1:32 | 10 05 2020 | 01:32:10 | IMG_0226.AVI | Sus scrofa | 1 |
| CT_13 | 20200604 | 10 05 2020 1:33 | 10 05 2020 | 01:33:02 | IMG_0227.AVI | Sus scrofa | 1 |
| CT_13 | 20200604 | 10 05 2020 1:33 | 10 05 2020 | 01:33:38 | IMG_0228.AVI | Sus scrofa | 1 |
| CT_13 | 20200604 | 10 05 2020 1:34 | 10 05 2020 | 01:34:00 | IMG_0229.AVI | Sus scrofa | 1 |
| CT_13 | 20200604 | 10 05 2020 4:41 | 10 05 2020 | 04:41:38 | IMG_0230.AVI | Sus scrofa | 1 |
| CT_13 | 20200604 | 10 05 2020 7:03 | 10 05 2020 | 07:03:44 | IMG_0231.AVI | Sus scrofa | 1 |
| CT_13 | 20200604 | 10 05 2020 7:04 | 10 05 2020 | 07:04:10 | IMG_0232.AVI | Sus scrofa | 1 |
| CT_13 | 20200604 | 10 05 2020 7:04 | 10 05 2020 | 07:04:30 | IMG_0233.AVI | Sus scrofa | 1 |
| CT_13 | 20200604 | 10 05 2020 7:08 | 10 05 2020 | 07:08:18 | IMG_0234.AVI | Sus scrofa | 1 |
| CT_13 | 20200604 | 10 05 2020 7:09 | 10 05 2020 | 07:09:36 | IMG_0235.AVI | Sus scrofa | 1 |
| CT_13 | 20200604 | 10 05 2020 7:19 | 10 05 2020 | 07:19:26 | IMG_0236.AVI | Sus scrofa | 1 |
| CT_13 | 20200604 | 10 05 2020 7:19 | 10 05 2020 | 07:19:46 | IMG_0237.AVI | Sus scrofa | 1 |
| CT_13 | 20200604 | 10 05 2020 7:20 | 10 05 2020 | 07:20:12 | IMG_0238.AVI | Sus scrofa | 1 |
| CT_13 | 20200604 | 10 05 2020 7:34 | 10 05 2020 | 07:34:28 | IMG_0239.AVI | Gallus gallus | 1 |
| CT_13 | 20200604 | 10 05 2020 7:36 | 10 05 2020 | 07:36:30 | IMG_0240.AVI | Sus scrofa | 1 |
| CT_13 | 20200604 | 10 05 2020 7:36 | 10 05 2020 | 07:36:52 | IMG_0241.AVI | Sus scrofa | 1 |
| CT_13 | 20200604 | 10 05 2020 7:49 | 10 05 2020 | 07:49:40 | IMG_0242-1-Amaurornis phoenicurus.AVI | Sus scrofa | 1 |
| CT_13 | 20200604 | 10 05 2020 7:49 | 10 05 2020 | 07:49:40 | IMG_0242-1-Sus scrofa.AVI | Amaurornis phoenicurus | 1 |
| CT_13 | 20200604 | 10 05 2020 7:51 | 10 05 2020 | 07:51:40 | IMG_0243.AVI | Sus scrofa | 1 |
| CT_13 | 20200604 | 10 05 2020 8:12 | 10 05 2020 | 08:12:04 | IMG_0244.AVI | Amaurornis phoenicurus | 1 |
| CT_13 | 20200604 | 10 05 2020 8:18 | 10 05 2020 | 08:18:30 | IMG_0245.AVI | Callosciurus notatus | 1 |
| CT_13 | 20200604 | 10 05 2020 8:32 | 10 05 2020 | 08:32:14 | IMG_0247-5.AVI | Gallus gallus | 5 |
| CT_13 | 20200604 | 10 05 2020 8:32 | 10 05 2020 | 08:32:52 | IMG_0248.AVI | Sus scrofa | 1 |
| CT_13 | 20200604 | 10 05 2020 11:08 | 10 05 2020 | 11:08:42 | IMG_0249.AVI | Sus scrofa | 1 |
| CT_13 | 20200604 | 10 05 2020 11:09 | 10 05 2020 | 11:09:04 | IMG_0250.AVI | Sus scrofa | 1 |

| Station | SamplingDate | FileModifyDate | Date | Time | FileName | Species | Quantity |
|---|---|---|---|---|---|---|---|
| CT_13 | 20200604 | 10 05 2020 11:12 | 10 05 2020 | 11:12:04 | IMG_0251.AVI | Sus scrofa | 1 |
| CT_13 | 20200604 | 10 05 2020 11:12 | 10 05 2020 | 11:12:54 | IMG_0252.AVI | Sus scrofa | 1 |
| CT_13 | 20200604 | 10 05 2020 11:13 | 10 05 2020 | 11:13:16 | IMG_0253.AVI | Sus scrofa | 1 |
| CT_13 | 20200604 | 10 05 2020 11:14 | 10 05 2020 | 11:14:52 | IMG_0254.AVI | Sus scrofa | 1 |
| CT_13 | 20200604 | 10 05 2020 11:15 | 10 05 2020 | 11:15:12 | IMG_0255.AVI | Sus scrofa | 1 |
| CT_13 | 20200604 | 10 05 2020 11:15 | 10 05 2020 | 11:15:38 | IMG_0256.AVI | Sus scrofa | 1 |
| CT_13 | 20200604 | 10 05 2020 11:16 | 10 05 2020 | 11:16:00 | IMG_0257.AVI | Sus scrofa | 1 |
| CT_13 | 20200604 | 10 05 2020 12:30 | 10 05 2020 | 12:30:00 | IMG_0258.AVI | Gallus gallus | 1 |
| CT_13 | 20200604 | 10 05 2020 12:38 | 10 05 2020 | 12:38:50 | IMG_0259.AVI | Gallus gallus | 1 |
| CT_13 | 20200604 | 10 05 2020 12:46 | 10 05 2020 | 12:46:02 | IMG_0260.AVI | Gallus gallus | 1 |
| CT_13 | 20200604 | 10 05 2020 14:24 | 10 05 2020 | 14:24:32 | IMG_0261.AVI | Sus scrofa | 1 |
| CT_13 | 20200604 | 10 05 2020 14:26 | 10 05 2020 | 14:26:32 | IMG_0262.AVI | Sus scrofa | 1 |
| CT_13 | 20200604 | 10 05 2020 14:34 | 10 05 2020 | 14:34:22 | IMG_0263.AVI | Sus scrofa | 1 |
| CT_13 | 20200604 | 10 05 2020 14:34 | 10 05 2020 | 14:34:44 | IMG_0264.AVI | Sus scrofa | 1 |
| CT_13 | 20200604 | 10 05 2020 15:04 | 10 05 2020 | 15:04:48 | IMG_0265.AVI | Sus scrofa | 1 |
| CT_13 | 20200604 | 10 05 2020 16:40 | 10 05 2020 | 16:40:20 | IMG_0266.AVI | Sus scrofa | 1 |
| CT_13 | 20200604 | 10 05 2020 17:21 | 10 05 2020 | 17:21:30 | IMG_0267.AVI | Sus scrofa | 1 |
| CT_13 | 20200604 | 10 05 2020 18:31 | 10 05 2020 | 18:31:06 | IMG_0268.AVI | Sus scrofa | 1 |
| CT_13 | 20200604 | 10 05 2020 18:34 | 10 05 2020 | 18:34:30 | IMG_0269.AVI | Sus scrofa | 1 |
| CT_13 | 20200604 | 10 05 2020 18:34 | 10 05 2020 | 18:34:50 | IMG_0270.AVI | Sus scrofa | 1 |
| CT_13 | 20200604 | 10 05 2020 18:40 | 10 05 2020 | 18:40:52 | IMG_0271.AVI | Sus scrofa | 1 |
| CT_13 | 20200604 | 10 05 2020 18:41 | 10 05 2020 | 18:41:14 | IMG_0272.AVI | Sus scrofa | 1 |
| CT_13 | 20200604 | 10 05 2020 19:09 | 10 05 2020 | 19:09:00 | IMG_0273.AVI | Sus scrofa | 1 |
| CT_13 | 20200604 | 10 05 2020 19:09 | 10 05 2020 | 19:09:20 | IMG_0274.AVI | Sus scrofa | 1 |
| CT_13 | 20200604 | 10 05 2020 19:09 | 10 05 2020 | 19:09:48 | IMG_0275.AVI | Sus scrofa | 1 |
| CT_13 | 20200604 | 10 05 2020 21:54 | 10 05 2020 | 21:54:12 | IMG_0276.AVI | Sus scrofa | 1 |
| CT_13 | 20200604 | 10 05 2020 21:54 | 10 05 2020 | 21:54:34 | IMG_0277.AVI | Sus scrofa | 1 |
| CT_13 | 20200604 | 10 05 2020 23:46 | 10 05 2020 | 23:46:54 | IMG_0278.AVI | Sus scrofa | 1 |
| CT_13 | 20200604 | 10 05 2020 23:50 | 10 05 2020 | 23:50:10 | IMG_0279.AVI | Sus scrofa | 1 |
| CT_13 | 20200604 | 10 05 2020 23:50 | 10 05 2020 | 23:50:32 | IMG_0280.AVI | Sus scrofa | 1 |
| CT_13 | 20200604 | 10 05 2020 23:51 | 10 05 2020 | 23:51:06 | IMG_0281.AVI | Sus scrofa | 1 |
| CT_13 | 20200604 | 10 05 2020 23:51 | 10 05 2020 | 23:51:28 | IMG_0282.AVI | Sus scrofa | 1 |
| CT_13 | 20200604 | 11 05 2020 0:51 | 11 05 2020 | 00:51:20 | IMG_0283.AVI | Sus scrofa | 1 |
| CT_13 | 20200604 | 11 05 2020 0:51 | 11 05 2020 | 00:51:44 | IMG_0284.AVI | Sus scrofa | 1 |
| CT_13 | 20200604 | 11 05 2020 0:52 | 11 05 2020 | 00:52:04 | IMG_0285.AVI | Sus scrofa | 1 |
| CT_13 | 20200604 | 11 05 2020 0:52 | 11 05 2020 | 00:52:30 | IMG_0286.AVI | Sus scrofa | 1 |
| CT_13 | 20200604 | 11 05 2020 0:53 | 11 05 2020 | 00:53:34 | IMG_0287.AVI | Sus scrofa | 1 |
| CT_13 | 20200604 | 11 05 2020 2:12 | 11 05 2020 | 02:12:28 | IMG_0288.AVI | Sus scrofa | 1 |
| CT_13 | 20200604 | 11 05 2020 2:12 | 11 05 2020 | 02:12:50 | IMG_0289.AVI | Sus scrofa | 1 |
| CT_13 | 20200604 | 11 05 2020 2:13 | 11 05 2020 | 02:13:44 | IMG_0290.AVI | Sus scrofa | 1 |
| CT_13 | 20200604 | 11 05 2020 2:18 | 11 05 2020 | 02:18:02 | IMG_0291.AVI | Sus scrofa | 1 |
| CT_13 | 20200604 | 11 05 2020 3:24 | 11 05 2020 | 03:24:48 | IMG_0292.AVI | Sus scrofa | 1 |
| CT_13 | 20200604 | 11 05 2020 3:25 | 11 05 2020 | 03:25:10 | IMG_0293.AVI | Sus scrofa | 1 |
| CT_13 | 20200604 | 11 05 2020 3:25 | 11 05 2020 | 03:25:32 | IMG_0294.AVI | Sus scrofa | 1 |
| CT_13 | 20200604 | 11 05 2020 3:25 | 11 05 2020 | 03:25:52 | IMG_0295.AVI | Sus scrofa | 1 |
| CT_13 | 20200604 | 11 05 2020 4:42 | 11 05 2020 | 04:42:32 | IMG_0296.AVI | Unidentified Muridae | 1 |
| CT_13 | 20200604 | 11 05 2020 4:46 | 11 05 2020 | 04:46:50 | IMG_0297.AVI | Unidentified Muridae | 1 |
| CT_13 | 20200604 | 11 05 2020 4:55 | 11 05 2020 | 04:55:40 | IMG_0298.AVI | Sus scrofa | 1 |
| CT_13 | 20200604 | 11 05 2020 4:56 | 11 05 2020 | 04:56:02 | IMG_0299.AVI | Sus scrofa | 1 |
| CT_13 | 20200604 | 11 05 2020 4:56 | 11 05 2020 | 04:56:26 | IMG_0300.AVI | Sus scrofa | 1 |
| CT_13 | 20200604 | 11 05 2020 4:56 | 11 05 2020 | 04:56:52 | IMG_0301.AVI | Sus scrofa | 1 |
| CT_13 | 20200604 | 11 05 2020 5:02 | 11 05 2020 | 05:02:38 | IMG_0303-2.AVI | Sus scrofa | 2 |
| CT_13 | 20200604 | 11 05 2020 5:05 | 11 05 2020 | 05:05:36 | IMG_0304.AVI | Sus scrofa | 1 |
| CT_13 | 20200604 | 11 05 2020 6:27 | 11 05 2020 | 06:27:38 | IMG_0305.AVI | Unidentified Muridae | 1 |
| CT_13 | 20200604 | 11 05 2020 6:42 | 11 05 2020 | 06:42:04 | IMG_0306.AVI | Sus scrofa | 1 |
| CT_13 | 20200604 | 11 05 2020 6:42 | 11 05 2020 | 06:42:38 | IMG_0307.AVI | Sus scrofa | 1 |
| CT_13 | 20200604 | 11 05 2020 6:43 | 11 05 2020 | 06:43:02 | IMG_0308.AVI | Sus scrofa | 1 |
| CT_13 | 20200604 | 11 05 2020 6:43 | 11 05 2020 | 06:43:24 | IMG_0309.AVI | Sus scrofa | 1 |
| CT_13 | 20200604 | 11 05 2020 7:06 | 11 05 2020 | 07:06:44 | IMG_0310.AVI | Sus scrofa | 1 |
| CT_13 | 20200604 | 11 05 2020 7:17 | 11 05 2020 | 07:17:34 | IMG_0311.AVI | Gallus gallus | 1 |
| CT_13 | 20200604 | 11 05 2020 7:19 | 11 05 2020 | 07:19:54 | IMG_0312-2.AVI | Gallus gallus | 2 |
| CT_13 | 20200604 | 11 05 2020 7:24 | 11 05 2020 | 07:24:58 | IMG_0313.AVI | Amaurornis phoenicurus | 1 |
| CT_13 | 20200604 | 11 05 2020 7:41 | 11 05 2020 | 07:41:10 | IMG_0314.AVI | Gallus gallus | 1 |
| CT_13 | 20200604 | 11 05 2020 7:45 | 11 05 2020 | 07:45:42 | IMG_0315-2.AVI | Gallus gallus | 2 |
| CT_13 | 20200604 | 11 05 2020 7:52 | 11 05 2020 | 07:52:24 | IMG_0316.AVI | Sus scrofa | 1 |
| CT_13 | 20200604 | 11 05 2020 8:16 | 11 05 2020 | 08:16:50 | IMG_0317.AVI | Gallus gallus | 1 |
| CT_13 | 20200604 | 11 05 2020 8:17 | 11 05 2020 | 08:17:26 | IMG_0318-1-Gallus gallus.AVI | Sus scrofa | 1 |
| CT_13 | 20200604 | 11 05 2020 8:17 | 11 05 2020 | 08:17:26 | IMG_0318-1-Sus scrofa.AVI | Gallus gallus | 1 |
| CT_13 | 20200604 | 11 05 2020 8:17 | 11 05 2020 | 08:17:46 | IMG_0319.AVI | Sus scrofa | 1 |
| CT_13 | 20200604 | 11 05 2020 8:24 | 11 05 2020 | 08:24:30 | IMG_0320.AVI | Sus scrofa | 1 |
| CT_13 | 20200604 | 11 05 2020 8:52 | 11 05 2020 | 08:52:48 | IMG_0321.AVI | Sus scrofa | 1 |

| Station | SamplingDate | FileModifyDate | Date | Time | FileName | Species | Quantity |
|---|---|---|---|---|---|---|---|
| CT_13 | 20200604 | 11 05 2020 9:22 | 11 05 2020 | 09:22:28 | IMG_0322-1-Gallus gallus.AVI | Sus scrofa | 1 |
| CT_13 | 20200604 | 11 05 2020 9:22 | 11 05 2020 | 09:22:28 | IMG_0322-1-Sus scrofa.AVI | Gallus gallus | 1 |
| CT_13 | 20200604 | 11 05 2020 9:22 | 11 05 2020 | 09:22:48 | IMG_0323-1-Gallus gallus.AVI | Sus scrofa | 1 |
| CT_13 | 20200604 | 11 05 2020 9:22 | 11 05 2020 | 09:22:48 | IMG_0323-1-Sus scrofa.AVI | Gallus gallus | 1 |
| CT_13 | 20200604 | 11 05 2020 9:23 | 11 05 2020 | 09:23:10 | IMG_0324.AVI | Gallus gallus | 1 |
| CT_13 | 20200604 | 11 05 2020 9:23 | 11 05 2020 | 09:23:36 | IMG_0325-1-Gallus gallus.AVI | Sus scrofa | 1 |
| CT_13 | 20200604 | 11 05 2020 9:23 | 11 05 2020 | 09:23:36 | IMG_0325-1-Sus scrofa.AVI | Gallus gallus | 1 |
| CT_13 | 20200604 | 11 05 2020 9:23 | 11 05 2020 | 09:23:58 | IMG_0326.AVI | Sus scrofa | 1 |
| CT_13 | 20200604 | 11 05 2020 9:25 | 11 05 2020 | 09:25:20 | IMG_0327.AVI | Gallus gallus | 1 |
| CT_13 | 20200604 | 11 05 2020 9:26 | 11 05 2020 | 09:26:40 | IMG_0328-1-Gallus gallus.AVI | Chalcophaps indica | 1 |
| CT_13 | 20200604 | 11 05 2020 9:26 | 11 05 2020 | 09:26:40 | IMG_0328-2-Chalcophaps indica.AVI | Gallus gallus | 2 |
| CT_13 | 20200604 | 11 05 2020 9:27 | 11 05 2020 | 09:27:18 | IMG_0329.AVI | Gallus gallus | 1 |
| CT_13 | 20200604 | 11 05 2020 9:28 | 11 05 2020 | 09:28:58 | IMG_0330.AVI | Sus scrofa | 1 |
| CT_13 | 20200604 | 11 05 2020 9:30 | 11 05 2020 | 09:30:26 | IMG_0331.AVI | Gallus gallus | 1 |
| CT_13 | 20200604 | 11 05 2020 9:30 | 11 05 2020 | 09:30:46 | IMG_0332.AVI | Gallus gallus | 1 |
| CT_13 | 20200604 | 11 05 2020 9:31 | 11 05 2020 | 09:31:08 | IMG_0333-1-Chalcophaps indica.AVI | Gallus gallus | 1 |
| CT_13 | 20200604 | 11 05 2020 9:31 | 11 05 2020 | 09:31:08 | IMG_0333-1-Gallus gallus.AVI | Chalcophaps indica | 1 |
| CT_13 | 20200604 | 11 05 2020 9:31 | 11 05 2020 | 09:31:38 | IMG_0334.AVI | Gallus gallus | 1 |
| CT_13 | 20200604 | 11 05 2020 9:34 | 11 05 2020 | 09:34:50 | IMG_0335.AVI | Sus scrofa | 1 |
| CT_13 | 20200604 | 11 05 2020 9:38 | 11 05 2020 | 09:38:56 | IMG_0336.AVI | Sus scrofa | 1 |
| CT_13 | 20200604 | 11 05 2020 9:39 | 11 05 2020 | 09:39:18 | IMG_0337.AVI | Sus scrofa | 1 |
| CT_13 | 20200604 | 11 05 2020 9:39 | 11 05 2020 | 09:39:40 | IMG_0338.AVI | Sus scrofa | 1 |
| CT_13 | 20200604 | 11 05 2020 9:42 | 11 05 2020 | 09:42:14 | IMG_0339.AVI | Sus scrofa | 1 |
| CT_13 | 20200604 | 11 05 2020 9:42 | 11 05 2020 | 09:42:34 | IMG_0340.AVI | Sus scrofa | 1 |
| CT_13 | 20200604 | 11 05 2020 9:42 | 11 05 2020 | 09:42:56 | IMG_0341.AVI | Sus scrofa | 1 |
| CT_13 | 20200604 | 11 05 2020 9:43 | 11 05 2020 | 09:43:24 | IMG_0342.AVI | Sus scrofa | 1 |
| CT_13 | 20200604 | 11 05 2020 9:43 | 11 05 2020 | 09:43:52 | IMG_0343.AVI | Sus scrofa | 1 |
| CT_13 | 20200604 | 11 05 2020 9:49 | 11 05 2020 | 09:49:14 | IMG_0344-1-Sus scrofa.AVI | Gallus gallus | 1 |
| CT_13 | 20200604 | 11 05 2020 9:49 | 11 05 2020 | 09:49:50 | IMG_0345-1-Gallus gallus.AVI | Sus scrofa | 1 |
| CT_13 | 20200604 | 11 05 2020 9:50 | 11 05 2020 | 09:50:24 | IMG_0346.AVI | Sus scrofa | 1 |
| CT_13 | 20200604 | 11 05 2020 9:52 | 11 05 2020 | 09:52:08 | IMG_0347.AVI | Callosciurus notatus | 1 |
| CT_13 | 20200604 | 11 05 2020 9:56 | 11 05 2020 | 09:56:42 | IMG_0348.AVI | Sus scrofa | 1 |
| CT_13 | 20200604 | 11 05 2020 9:57 | 11 05 2020 | 09:57:02 | IMG_0349.AVI | Sus scrofa | 1 |
| CT_13 | 20200604 | 11 05 2020 9:57 | 11 05 2020 | 09:57:24 | IMG_0350.AVI | Sus scrofa | 1 |
| CT_13 | 20200604 | 11 05 2020 9:57 | 11 05 2020 | 09:57:54 | IMG_0351.AVI | Sus scrofa | 1 |
| CT_13 | 20200604 | 11 05 2020 9:58 | 11 05 2020 | 09:58:18 | IMG_0352.AVI | Sus scrofa | 1 |
| CT_13 | 20200604 | 11 05 2020 9:58 | 11 05 2020 | 09:58:40 | IMG_0353.AVI | Sus scrofa | 1 |
| CT_13 | 20200604 | 11 05 2020 9:59 | 11 05 2020 | 09:59:00 | IMG_0354.AVI | Sus scrofa | 1 |
| CT_13 | 20200604 | 11 05 2020 10:14 | 11 05 2020 | 10:14:50 | IMG_0355-2.AVI | Gallus gallus | 2 |
| CT_13 | 20200604 | 11 05 2020 11:15 | 11 05 2020 | 11:15:04 | IMG_0356-1-Unidentified sq or shrew.AVI | Gallus gallus | 1 |
| CT_13 | 20200604 | 11 05 2020 11:44 | 11 05 2020 | 11:44:42 | IMG_0357-2.AVI | Gallus gallus | 2 |
| CT_13 | 20200604 | 11 05 2020 12:23 | 11 05 2020 | 12:23:58 | IMG_0358-2.AVI | Gallus gallus | 2 |
| CT_13 | 20200604 | 11 05 2020 12:29 | 11 05 2020 | 12:29:02 | IMG_0359.AVI | Gallus gallus | 1 |
| CT_13 | 20200604 | 11 05 2020 12:48 | 11 05 2020 | 12:48:22 | IMG_0360.AVI | Sus scrofa | 1 |
| CT_13 | 20200604 | 11 05 2020 12:51 | 11 05 2020 | 12:51:50 | IMG_0361.AVI | Sus scrofa | 1 |
| CT_13 | 20200604 | 11 05 2020 12:52 | 11 05 2020 | 12:52:14 | IMG_0362.AVI | Sus scrofa | 1 |
| CT_13 | 20200604 | 11 05 2020 12:52 | 11 05 2020 | 12:52:52 | IMG_0363.AVI | Sus scrofa | 1 |
| CT_13 | 20200604 | 11 05 2020 12:57 | 11 05 2020 | 12:57:28 | IMG_0364.AVI | Sus scrofa | 1 |
| CT_13 | 20200604 | 11 05 2020 12:58 | 11 05 2020 | 12:58:06 | IMG_0365.AVI | Sus scrofa | 1 |
| CT_13 | 20200604 | 11 05 2020 12:58 | 11 05 2020 | 12:58:30 | IMG_0366.AVI | Sus scrofa | 1 |
| CT_13 | 20200604 | 11 05 2020 12:59 | 11 05 2020 | 12:59:16 | IMG_0367.AVI | Sus scrofa | 1 |
| CT_13 | 20200604 | 11 05 2020 12:59 | 11 05 2020 | 12:59:40 | IMG_0368.AVI | Sus scrofa | 1 |
| CT_13 | 20200604 | 11 05 2020 13:00 | 11 05 2020 | 13:00:04 | IMG_0369-2.AVI | Sus scrofa | 2 |
| CT_13 | 20200604 | 11 05 2020 13:00 | 11 05 2020 | 13:00:26 | IMG_0370.AVI | Sus scrofa | 1 |
| CT_13 | 20200604 | 11 05 2020 13:00 | 11 05 2020 | 13:00:48 | IMG_0371.AVI | Sus scrofa | 1 |
| CT_13 | 20200604 | 11 05 2020 13:32 | 11 05 2020 | 13:32:06 | IMG_0372.AVI | Callosciurus notatus | 1 |
| CT_13 | 20200604 | 11 05 2020 13:34 | 11 05 2020 | 13:34:56 | IMG_0373.AVI | Sus scrofa | 1 |
| CT_13 | 20200604 | 11 05 2020 13:44 | 11 05 2020 | 13:44:34 | IMG_0374.AVI | Sus scrofa | 1 |
| CT_13 | 20200604 | 11 05 2020 13:46 | 11 05 2020 | 13:46:36 | IMG_0375.AVI | Sus scrofa | 1 |
| CT_13 | 20200604 | 11 05 2020 15:03 | 11 05 2020 | 15:03:18 | IMG_0376.AVI | Chalcophaps indica | 1 |
| CT_13 | 20200604 | 11 05 2020 15:12 | 11 05 2020 | 15:12:10 | IMG_0377.AVI | Sus scrofa | 1 |
| CT_13 | 20200604 | 11 05 2020 15:12 | 11 05 2020 | 15:12:32 | IMG_0378.AVI | Sus scrofa | 1 |
| CT_13 | 20200604 | 11 05 2020 15:12 | 11 05 2020 | 15:12:54 | IMG_0379.AVI | Sus scrofa | 1 |
| CT_13 | 20200604 | 11 05 2020 15:13 | 11 05 2020 | 15:13:26 | IMG_0380-2.AVI | Gallus gallus | 2 |
| CT_13 | 20200604 | 11 05 2020 15:13 | 11 05 2020 | 15:13:46 | IMG_0381-2.AVI | Gallus gallus | 2 |
| CT_13 | 20200604 | 11 05 2020 15:47 | 11 05 2020 | 15:47:56 | IMG_0382.AVI | Gallus gallus | 1 |
| CT_13 | 20200604 | 11 05 2020 16:10 | 11 05 2020 | 16:10:00 | IMG_0383.AVI | Gallus gallus | 1 |
| CT_13 | 20200604 | 11 05 2020 16:10 | 11 05 2020 | 16:10:26 | IMG_0384.AVI | Gallus gallus | 1 |

| Station | SamplingDate | FileModifyDate | Date | Time | FileName | Species | Quantity |
|---|---|---|---|---|---|---|---|
| CT_13 | 20200604 | 11 05 2020 16:19 | 11 05 2020 | 16:19:02 | IMG_0385-2.AVI | Gallus gallus | 2 |
| CT_13 | 20200604 | 11 05 2020 16:19 | 11 05 2020 | 16:19:24 | IMG_0386-2.AVI | Sus scrofa | 2 |
| CT_13 | 20200604 | 11 05 2020 16:35 | 11 05 2020 | 16:35:12 | IMG_0387-2.AVI | Gallus gallus | 2 |
| CT_13 | 20200604 | 11 05 2020 16:35 | 11 05 2020 | 16:35:46 | IMG_0388-2.AVI | Gallus gallus | 2 |
| CT_13 | 20200604 | 11 05 2020 16:39 | 11 05 2020 | 16:39:22 | IMG_0389-1-Gallus gallus.AVI | Sus scrofa | 1 |
| CT_13 | 20200604 | 11 05 2020 16:39 | 11 05 2020 | 16:39:22 | IMG_0389-1-Sus scrofa.AVI | Gallus gallus | 1 |
| CT_13 | 20200604 | 11 05 2020 16:42 | 11 05 2020 | 16:42:10 | IMG_0390-2.AVI | Gallus gallus | 2 |
| CT_13 | 20200604 | 11 05 2020 16:46 | 11 05 2020 | 16:46:22 | IMG_0391-1-Gallus gallus.AVI | Sus scrofa | 1 |
| CT_13 | 20200604 | 11 05 2020 16:46 | 11 05 2020 | 16:46:22 | IMG_0391-2-Sus scrofa.AVI | Gallus gallus | 2 |
| CT_13 | 20200604 | 11 05 2020 16:47 | 11 05 2020 | 16:47:40 | IMG_0392-2.AVI | Sus scrofa | 2 |
| CT_13 | 20200604 | 11 05 2020 16:49 | 11 05 2020 | 16:49:46 | IMG_0393.AVI | Sus scrofa | 1 |
| CT_13 | 20200604 | 11 05 2020 16:56 | 11 05 2020 | 16:56:02 | IMG_0394.AVI | Sus scrofa | 1 |
| CT_13 | 20200604 | 11 05 2020 16:56 | 11 05 2020 | 16:56:22 | IMG_0395.AVI | Sus scrofa | 1 |
| CT_13 | 20200604 | 11 05 2020 16:56 | 11 05 2020 | 16:56:50 | IMG_0396.AVI | Sus scrofa | 1 |
| CT_13 | 20200604 | 11 05 2020 16:57 | 11 05 2020 | 16:57:12 | IMG_0397-2.AVI | Sus scrofa | 2 |
| CT_13 | 20200604 | 11 05 2020 16:57 | 11 05 2020 | 16:57:42 | IMG_0398.AVI | Sus scrofa | 1 |
| CT_13 | 20200604 | 11 05 2020 16:58 | 11 05 2020 | 16:58:16 | IMG_0399.AVI | Sus scrofa | 1 |
| CT_13 | 20200604 | 11 05 2020 16:58 | 11 05 2020 | 16:58:58 | IMG_0400.AVI | Sus scrofa | 1 |
| CT_13 | 20200604 | 11 05 2020 16:59 | 11 05 2020 | 16:59:20 | IMG_0401.AVI | Sus scrofa | 1 |
| CT_13 | 20200604 | 11 05 2020 17:03 | 11 05 2020 | 17:03:46 | IMG_0402-2.AVI | Gallus gallus | 2 |
| CT_13 | 20200604 | 11 05 2020 17:04 | 11 05 2020 | 17:04:22 | IMG_0403-3.AVI | Gallus gallus | 3 |
| CT_13 | 20200604 | 11 05 2020 17:28 | 11 05 2020 | 17:28:10 | IMG_0404-2.AVI | Gallus gallus | 2 |
| CT_13 | 20200604 | 11 05 2020 17:54 | 11 05 2020 | 17:54:30 | IMG_0405.AVI | Gallus gallus | 1 |
| CT_13 | 20200604 | 11 05 2020 18:19 | 11 05 2020 | 18:19:56 | IMG_0406.AVI | Sus scrofa | 1 |
| CT_13 | 20200604 | 11 05 2020 18:22 | 11 05 2020 | 18:22:56 | IMG_0407.AVI | Sus scrofa | 1 |
| CT_13 | 20200604 | 11 05 2020 18:23 | 11 05 2020 | 18:23:18 | IMG_0408.AVI | Sus scrofa | 1 |
| CT_13 | 20200604 | 11 05 2020 18:34 | 11 05 2020 | 18:34:42 | IMG_0409.AVI | Sus scrofa | 1 |
| CT_13 | 20200604 | 11 05 2020 22:24 | 11 05 2020 | 22:24:52 | IMG_0410.AVI | Sus scrofa | 1 |
| CT_13 | 20200604 | 11 05 2020 23:32 | 11 05 2020 | 23:32:22 | IMG_0414.AVI | Sus scrofa | 1 |
| CT_13 | 20200604 | 11 05 2020 23:32 | 11 05 2020 | 23:32:56 | IMG_0415.AVI | Sus scrofa | 1 |
| CT_13 | 20200604 | 11 05 2020 23:33 | 11 05 2020 | 23:33:20 | IMG_0416.AVI | Sus scrofa | 1 |
| CT_13 | 20200604 | 11 05 2020 23:34 | 11 05 2020 | 23:34:16 | IMG_0417.AVI | Sus scrofa | 1 |
| CT_13 | 20200604 | 11 05 2020 23:34 | 11 05 2020 | 23:34:38 | IMG_0418.AVI | Sus scrofa | 1 |
| CT_13 | 20200604 | 11 05 2020 23:35 | 11 05 2020 | 23:35:00 | IMG_0419.AVI | Sus scrofa | 1 |
| CT_13 | 20200604 | 11 05 2020 23:54 | 11 05 2020 | 23:54:14 | IMG_0420.AVI | Sus scrofa | 1 |
| CT_13 | 20200604 | 11 05 2020 23:56 | 11 05 2020 | 23:56:18 | IMG_0421.AVI | Sus scrofa | 1 |
| CT_13 | 20200604 | 11 05 2020 23:56 | 11 05 2020 | 23:56:42 | IMG_0422.AVI | Sus scrofa | 1 |
| CT_13 | 20200604 | 11 05 2020 23:57 | 11 05 2020 | 23:57:02 | IMG_0423.AVI | Sus scrofa | 1 |
| CT_13 | 20200604 | 11 05 2020 23:57 | 11 05 2020 | 23:57:24 | IMG_0424.AVI | Sus scrofa | 1 |
| CT_13 | 20200604 | 12 05 2020 0:00 | 12 05 2020 | 00:00:56 | IMG_0425.AVI | Sus scrofa | 1 |
| CT_13 | 20200604 | 12 05 2020 2:21 | 12 05 2020 | 02:21:04 | IMG_0426.AVI | Sus scrofa | 1 |
| CT_13 | 20200604 | 12 05 2020 2:21 | 12 05 2020 | 02:21:30 | IMG_0427.AVI | Sus scrofa | 1 |
| CT_13 | 20200604 | 12 05 2020 2:21 | 12 05 2020 | 02:21:52 | IMG_0428.AVI | Sus scrofa | 1 |
| CT_13 | 20200604 | 12 05 2020 2:22 | 12 05 2020 | 02:22:14 | IMG_0429.AVI | Sus scrofa | 1 |
| CT_13 | 20200604 | 12 05 2020 2:28 | 12 05 2020 | 02:28:20 | IMG_0430.AVI | Sus scrofa | 1 |
| CT_13 | 20200604 | 12 05 2020 2:29 | 12 05 2020 | 02:29:04 | IMG_0431.AVI | Sus scrofa | 1 |
| CT_13 | 20200604 | 12 05 2020 4:15 | 12 05 2020 | 04:15:44 | IMG_0432.AVI | Sus scrofa | 1 |
| CT_13 | 20200604 | 12 05 2020 6:10 | 12 05 2020 | 06:10:18 | IMG_0433.AVI | Sus scrofa | 1 |
| CT_13 | 20200604 | 12 05 2020 6:11 | 12 05 2020 | 06:11:02 | IMG_0434.AVI | Sus scrofa | 1 |
| CT_13 | 20200604 | 12 05 2020 6:25 | 12 05 2020 | 06:25:28 | IMG_0435.AVI | Sus scrofa | 1 |
| CT_13 | 20200604 | 12 05 2020 6:26 | 12 05 2020 | 06:26:40 | IMG_0436.AVI | Sus scrofa | 1 |
| CT_13 | 20200604 | 12 05 2020 6:27 | 12 05 2020 | 06:27:02 | IMG_0437.AVI | Sus scrofa | 1 |
| CT_13 | 20200604 | 12 05 2020 6:30 | 12 05 2020 | 06:30:22 | IMG_0438.AVI | Sus scrofa | 1 |
| CT_13 | 20200604 | 12 05 2020 7:19 | 12 05 2020 | 07:19:00 | IMG_0439-5.AVI | Sus scrofa | 5 |
| CT_13 | 20200604 | 12 05 2020 7:19 | 12 05 2020 | 07:19:20 | IMG_0440-4.AVI | Sus scrofa | 4 |
| CT_13 | 20200604 | 12 05 2020 7:19 | 12 05 2020 | 07:19:52 | IMG_0441-2.AVI | Sus scrofa | 2 |
| CT_13 | 20200604 | 12 05 2020 7:28 | 12 05 2020 | 07:28:26 | IMG_0442.AVI | Garrulax leucolophus | 1 |
| CT_13 | 20200604 | 12 05 2020 8:05 | 12 05 2020 | 08:05:26 | IMG_0443.AVI | Sus scrofa | 1 |
| CT_13 | 20200604 | 12 05 2020 8:05 | 12 05 2020 | 08:05:46 | IMG_0444.AVI | Sus scrofa | 1 |
| CT_13 | 20200604 | 12 05 2020 8:53 | 12 05 2020 | 08:53:38 | IMG_0445.AVI | Sus scrofa | 1 |
| CT_13 | 20200604 | 12 05 2020 8:53 | 12 05 2020 | 08:53:58 | IMG_0446.AVI | Sus scrofa | 1 |
| CT_13 | 20200604 | 12 05 2020 9:22 | 12 05 2020 | 09:22:22 | IMG_0447.AVI | Sus scrofa | 1 |
| CT_13 | 20200604 | 12 05 2020 9:38 | 12 05 2020 | 09:38:04 | IMG_0448.AVI | Gallus gallus | 1 |
| CT_13 | 20200604 | 12 05 2020 9:40 | 12 05 2020 | 09:40:36 | IMG_0449.AVI | Sus scrofa | 1 |
| CT_13 | 20200604 | 12 05 2020 9:46 | 12 05 2020 | 09:46:24 | IMG_0450.AVI | Sus scrofa | 1 |
| CT_13 | 20200604 | 12 05 2020 9:49 | 12 05 2020 | 09:49:44 | IMG_0451.AVI | Sus scrofa | 1 |
| CT_13 | 20200604 | 12 05 2020 9:51 | 12 05 2020 | 09:51:30 | IMG_0452.AVI | Sus scrofa | 1 |
| CT_13 | 20200604 | 12 05 2020 10:03 | 12 05 2020 | 10:03:40 | IMG_0453.AVI | Sus scrofa | 1 |
| CT_13 | 20200604 | 12 05 2020 10:04 | 12 05 2020 | 10:04:52 | IMG_0454.AVI | Sus scrofa | 1 |
| CT_13 | 20200604 | 12 05 2020 13:24 | 12 05 2020 | 13:24:14 | IMG_0455.AVI | Sus scrofa | 1 |
| CT_13 | 20200604 | 12 05 2020 13:24 | 12 05 2020 | 13:24:36 | IMG_0456.AVI | Sus scrofa | 1 |

| Station | SamplingDate | FileModifyDate | Date | Time | FileName | Species | Quantity |
|---|---|---|---|---|---|---|---|
| CT_13 | 20200604 | 12 05 2020 13:59 | 12 05 2020 | 13:59:06 | IMG_0457-2.AVI | Sus scrofa | 2 |
| CT_13 | 20200604 | 12 05 2020 13:59 | 12 05 2020 | 13:59:28 | IMG_0458-2.AVI | Sus scrofa | 2 |
| CT_13 | 20200604 | 12 05 2020 14:16 | 12 05 2020 | 14:16:56 | IMG_0459.AVI | Gallus gallus | 1 |
| CT_13 | 20200604 | 12 05 2020 14:50 | 12 05 2020 | 14:50:06 | IMG_0460.AVI | Gallus gallus | 1 |
| CT_13 | 20200604 | 12 05 2020 15:11 | 12 05 2020 | 15:11:10 | IMG_0461-1-Gallus gallus.AVI | Sus scrofa | 1 |
| CT_13 | 20200604 | 12 05 2020 15:11 | 12 05 2020 | 15:11:10 | IMG_0461-1-Sus scrofa.AVI | Gallus gallus | 1 |
| CT_13 | 20200604 | 12 05 2020 15:11 | 12 05 2020 | 15:11:42 | IMG_0462-2.AVI | Gallus gallus | 2 |
| CT_13 | 20200604 | 12 05 2020 15:16 | 12 05 2020 | 15:16:54 | IMG_0463.AVI | Gallus gallus | 1 |
| CT_13 | 20200604 | 12 05 2020 16:20 | 12 05 2020 | 16:20:52 | IMG_0464-1-Gallus gallus.AVI | Chalcophaps indica | 1 |
| CT_13 | 20200604 | 12 05 2020 16:20 | 12 05 2020 | 16:20:52 | IMG_0464-2-Chalcophaps indica.AVI | Gallus gallus | 2 |
| CT_13 | 20200604 | 12 05 2020 16:29 | 12 05 2020 | 16:29:08 | IMG_0465.AVI | Gallus gallus | 1 |
| CT_13 | 20200604 | 12 05 2020 17:05 | 12 05 2020 | 17:05:08 | IMG_0466.AVI | Sus scrofa | 1 |
| CT_13 | 20200604 | 12 05 2020 17:06 | 12 05 2020 | 17:06:42 | IMG_0467.AVI | Sus scrofa | 1 |
| CT_13 | 20200604 | 12 05 2020 17:08 | 12 05 2020 | 17:08:38 | IMG_0468.AVI | Sus scrofa | 1 |
| CT_13 | 20200604 | 12 05 2020 17:18 | 12 05 2020 | 17:18:00 | IMG_0469-1-Gallus gallus.AVI | Sus scrofa | 1 |
| CT_13 | 20200604 | 12 05 2020 17:18 | 12 05 2020 | 17:18:00 | IMG_0469-1-Sus scrofa.AVI | Gallus gallus | 1 |
| CT_13 | 20200604 | 12 05 2020 17:20 | 12 05 2020 | 17:20:56 | IMG_0470-1-Gallus gallus.AVI | Sus scrofa | 1 |
| CT_13 | 20200604 | 12 05 2020 17:20 | 12 05 2020 | 17:20:56 | IMG_0470-1-Sus scrofa.AVI | Gallus gallus | 1 |
| CT_13 | 20200604 | 12 05 2020 17:21 | 12 05 2020 | 17:21:38 | IMG_0471-1-Gallus gallus.AVI | Sus scrofa | 1 |
| CT_13 | 20200604 | 12 05 2020 17:21 | 12 05 2020 | 17:21:38 | IMG_0471-1-Sus scrofa.AVI | Gallus gallus | 1 |
| CT_13 | 20200604 | 12 05 2020 17:27 | 12 05 2020 | 17:27:54 | IMG_0472-1-Gallus gallus-Garrulax leucolophus.AVI | Sus scrofa | 1 |
| CT_13 | 20200604 | 12 05 2020 17:27 | 12 05 2020 | 17:27:54 | IMG_0472-1-Sus scrofa-Gallus gallus.AVI | Garrulax leucolophus | 1 |
| CT_13 | 20200604 | 12 05 2020 17:27 | 12 05 2020 | 17:27:54 | IMG_0472-1-Sus scrofa-Garrulax leucolophus.AVI | Gallus gallus | 1 |
| CT_13 | 20200604 | 12 05 2020 17:29 | 12 05 2020 | 17:29:06 | IMG_0473.AVI | Gallus gallus | 1 |
| CT_13 | 20200604 | 12 05 2020 17:30 | 12 05 2020 | 17:30:26 | IMG_0474.AVI | Garrulax leucolophus | 1 |
| CT_13 | 20200604 | 12 05 2020 18:01 | 12 05 2020 | 18:01:00 | IMG_0475.AVI | Sus scrofa | 1 |
| CT_13 | 20200604 | 12 05 2020 18:01 | 12 05 2020 | 18:01:20 | IMG_0476.AVI | Sus scrofa | 1 |
| CT_13 | 20200604 | 12 05 2020 18:21 | 12 05 2020 | 18:21:42 | IMG_0477.AVI | Sus scrofa | 1 |
| CT_13 | 20200604 | 12 05 2020 19:23 | 12 05 2020 | 19:23:36 | IMG_0478.AVI | Unidentified Muridae | 1 |
| CT_13 | 20200604 | 12 05 2020 22:01 | 12 05 2020 | 22:01:52 | IMG_0479.AVI | Sus scrofa | 1 |
| CT_13 | 20200604 | 12 05 2020 22:02 | 12 05 2020 | 22:02:14 | IMG_0480.AVI | Sus scrofa | 1 |
| CT_13 | 20200604 | 13 05 2020 0:39 | 13 05 2020 | 00:39:56 | IMG_0481.AVI | Sus scrofa | 1 |
| CT_13 | 20200604 | 13 05 2020 0:40 | 13 05 2020 | 00:40:52 | IMG_0482.AVI | Sus scrofa | 1 |
| CT_13 | 20200604 | 13 05 2020 0:41 | 13 05 2020 | 00:41:14 | IMG_0483.AVI | Sus scrofa | 1 |
| CT_13 | 20200604 | 13 05 2020 0:41 | 13 05 2020 | 00:41:38 | IMG_0484.AVI | Sus scrofa | 1 |
| CT_13 | 20200604 | 13 05 2020 0:45 | 13 05 2020 | 00:45:02 | IMG_0485.AVI | Sus scrofa | 1 |
| CT_13 | 20200604 | 13 05 2020 0:45 | 13 05 2020 | 00:45:38 | IMG_0486.AVI | Sus scrofa | 1 |
| CT_13 | 20200604 | 13 05 2020 0:46 | 13 05 2020 | 00:46:00 | IMG_0487.AVI | Sus scrofa | 1 |
| CT_13 | 20200604 | 13 05 2020 1:42 | 13 05 2020 | 01:42:02 | IMG_0488.AVI | Unidentified Muridae | 1 |
| CT_13 | 20200604 | 13 05 2020 1:42 | 13 05 2020 | 01:42:30 | IMG_0489.AVI | Unidentified Muridae | 1 |
| CT_13 | 20200604 | 13 05 2020 2:25 | 13 05 2020 | 02:25:02 | IMG_0490.AVI | Sus scrofa | 1 |
| CT_13 | 20200604 | 13 05 2020 2:25 | 13 05 2020 | 02:25:28 | IMG_0491.AVI | Sus scrofa | 1 |
| CT_13 | 20200604 | 13 05 2020 2:25 | 13 05 2020 | 02:25:50 | IMG_0492.AVI | Sus scrofa | 1 |
| CT_13 | 20200604 | 13 05 2020 2:26 | 13 05 2020 | 02:26:22 | IMG_0493.AVI | Sus scrofa | 1 |
| CT_13 | 20200604 | 13 05 2020 2:26 | 13 05 2020 | 02:26:50 | IMG_0494.AVI | Sus scrofa | 1 |
| CT_13 | 20200604 | 13 05 2020 2:27 | 13 05 2020 | 02:27:12 | IMG_0495.AVI | Sus scrofa | 1 |
| CT_13 | 20200604 | 13 05 2020 2:27 | 13 05 2020 | 02:27:38 | IMG_0496.AVI | Sus scrofa | 1 |
| CT_13 | 20200604 | 13 05 2020 2:28 | 13 05 2020 | 02:28:12 | IMG_0497.AVI | Sus scrofa | 1 |
| CT_13 | 20200604 | 13 05 2020 4:12 | 13 05 2020 | 04:12:06 | IMG_0498.AVI | Sus scrofa | 1 |
| CT_13 | 20200604 | 13 05 2020 4:12 | 13 05 2020 | 04:12:30 | IMG_0499.AVI | Sus scrofa | 1 |
| CT_13 | 20200604 | 13 05 2020 4:12 | 13 05 2020 | 04:12:50 | IMG_0500.AVI | Sus scrofa | 1 |
| CT_13 | 20200604 | 13 05 2020 4:13 | 13 05 2020 | 04:13:12 | IMG_0501.AVI | Sus scrofa | 1 |
| CT_13 | 20200604 | 13 05 2020 4:13 | 13 05 2020 | 04:13:34 | IMG_0502.AVI | Sus scrofa | 1 |
| CT_13 | 20200604 | 13 05 2020 4:13 | 13 05 2020 | 04:13:56 | IMG_0503.AVI | Sus scrofa | 1 |
| CT_13 | 20200604 | 13 05 2020 5:40 | 13 05 2020 | 05:40:02 | IMG_0504.AVI | Unidentified Muridae | 1 |
| CT_13 | 20200604 | 13 05 2020 5:40 | 13 05 2020 | 05:40:34 | IMG_0505-2.AVI | Unidentified Muridae | 2 |
| CT_13 | 20200604 | 13 05 2020 5:43 | 13 05 2020 | 05:43:30 | IMG_0506.AVI | Unidentified Muridae | 1 |
| CT_13 | 20200604 | 13 05 2020 6:01 | 13 05 2020 | 06:01:04 | IMG_0507.AVI | Sus scrofa | 1 |
| CT_13 | 20200604 | 13 05 2020 6:02 | 13 05 2020 | 06:02:40 | IMG_0508.AVI | Sus scrofa | 1 |
| CT_13 | 20200604 | 13 05 2020 6:03 | 13 05 2020 | 06:03:02 | IMG_0509.AVI | Sus scrofa | 1 |
| CT_13 | 20200604 | 13 05 2020 6:03 | 13 05 2020 | 06:03:24 | IMG_0510.AVI | Sus scrofa | 1 |
| CT_13 | 20200604 | 13 05 2020 6:03 | 13 05 2020 | 06:03:46 | IMG_0511.AVI | Sus scrofa | 1 |
| CT_13 | 20200604 | 13 05 2020 7:37 | 13 05 2020 | 07:37:14 | IMG_0512.AVI | Gallus gallus | 1 |
| CT_13 | 20200604 | 13 05 2020 7:41 | 13 05 2020 | 07:41:54 | IMG_0513.AVI | Gallus gallus | 1 |
| CT_13 | 20200604 | 13 05 2020 7:49 | 13 05 2020 | 07:49:58 | IMG_0514.AVI | Gallus gallus | 1 |
| CT_13 | 20200604 | 13 05 2020 7:51 | 13 05 2020 | 07:51:30 | IMG_0515.AVI | Gallus gallus | 1 |
| CT_13 | 20200604 | 13 05 2020 7:55 | 13 05 2020 | 07:55:40 | IMG_0516.AVI | Gallus gallus | 1 |

| Station | SamplingDate | FileModifyDate | Date | Time | FileName | Species | Quantity |
|---|---|---|---|---|---|---|---|
| CT_13 | 20200604 | 13 05 2020 8:18 | 13 05 2020 | 08:18:34 | IMG_0517-1-Amaurornis phoenicurus-Gallus gallus.AVI | Sus scrofa | 1 |
| CT_13 | 20200604 | 13 05 2020 8:18 | 13 05 2020 | 08:18:34 | IMG_0517-1-Gallus gallus-Sus scrofa.AVI | Amaurornis phoenicurus | 1 |
| CT_13 | 20200604 | 13 05 2020 8:18 | 13 05 2020 | 08:18:34 | IMG_0517-2-Sus scrofa-Amaurornis phoenicurus.AVI | Gallus gallus | 2 |
| CT_13 | 20200604 | 13 05 2020 8:18 | 13 05 2020 | 08:18:54 | IMG_0518-1-Amaurornis phoenicurus-Gallus gallus.AVI | Sus scrofa | 1 |
| CT_13 | 20200604 | 13 05 2020 8:18 | 13 05 2020 | 08:18:54 | IMG_0518-1-Amaurornis phoenicurus-Sus scrofa.AVI | Gallus gallus | 1 |
| CT_13 | 20200604 | 13 05 2020 8:18 | 13 05 2020 | 08:18:54 | IMG_0518-1-Sus scrofa-Gallus gallus.AVI | Amaurornis phoenicurus | 1 |
| CT_13 | 20200604 | 13 05 2020 8:21 | 13 05 2020 | 08:21:10 | IMG_0519.AVI | Sus scrofa | 1 |
| CT_13 | 20200604 | 13 05 2020 8:22 | 13 05 2020 | 08:22:34 | IMG_0520-1-Amaurornis phoenicurus.AVI | Gallus gallus | 1 |
| CT_13 | 20200604 | 13 05 2020 8:22 | 13 05 2020 | 08:22:34 | IMG_0520-1-Gallus gallus.AVI | Amaurornis phoenicurus | 1 |
| CT_13 | 20200604 | 13 05 2020 8:26 | 13 05 2020 | 08:26:20 | IMG_0521.AVI | Sus scrofa | 1 |
| CT_13 | 20200604 | 13 05 2020 8:59 | 13 05 2020 | 08:59:04 | IMG_0522-1-Amaurornis phoenicurus.AVI | Sus scrofa | 1 |
| CT_13 | 20200604 | 13 05 2020 8:59 | 13 05 2020 | 08:59:04 | IMG_0522-1-Sus scrofa.AVI | Amaurornis phoenicurus | 1 |
| CT_13 | 20200604 | 13 05 2020 9:47 | 13 05 2020 | 09:47:08 | IMG_0523-1-Amaurornis phoenicurus.AVI | Sus scrofa | 1 |
| CT_13 | 20200604 | 13 05 2020 9:47 | 13 05 2020 | 09:47:08 | IMG_0523-1-Sus scrofa.AVI | Amaurornis phoenicurus | 1 |
| CT_13 | 20200604 | 13 05 2020 10:06 | 13 05 2020 | 10:06:44 | IMG_0524-1-Gallus gallus.AVI | Sus scrofa | 1 |
| CT_13 | 20200604 | 13 05 2020 10:06 | 13 05 2020 | 10:06:44 | IMG_0524-2-Sus scrofa.AVI | Gallus gallus | 2 |
| CT_13 | 20200604 | 13 05 2020 10:07 | 13 05 2020 | 10:07:38 | IMG_0525.AVI | Sus scrofa | 1 |
| CT_13 | 20200604 | 13 05 2020 11:05 | 13 05 2020 | 11:05:10 | IMG_0526.AVI | Gallus gallus | 1 |
| CT_13 | 20200604 | 13 05 2020 11:15 | 13 05 2020 | 11:15:04 | IMG_0527.AVI | Sus scrofa | 1 |
| CT_13 | 20200604 | 13 05 2020 11:15 | 13 05 2020 | 11:15:28 | IMG_0528.AVI | Sus scrofa | 1 |
| CT_13 | 20200604 | 13 05 2020 11:21 | 13 05 2020 | 11:21:16 | IMG_0529-3.AVI | Gallus gallus | 3 |
| CT_13 | 20200604 | 13 05 2020 11:22 | 13 05 2020 | 11:22:22 | IMG_0530.AVI | Sus scrofa | 1 |
| CT_13 | 20200604 | 13 05 2020 11:23 | 13 05 2020 | 11:23:02 | IMG_0531.AVI | Sus scrofa | 1 |
| CT_13 | 20200604 | 13 05 2020 11:23 | 13 05 2020 | 11:23:48 | IMG_0532.AVI | Sus scrofa | 1 |
| CT_13 | 20200604 | 13 05 2020 11:24 | 13 05 2020 | 11:24:12 | IMG_0533-1-Gallus gallus.AVI | Sus scrofa | 1 |
| CT_13 | 20200604 | 13 05 2020 11:24 | 13 05 2020 | 11:24:12 | IMG_0533-1-Sus scrofa.AVI | Gallus gallus | 1 |
| CT_13 | 20200604 | 13 05 2020 11:30 | 13 05 2020 | 11:30:22 | IMG_0534.AVI | Gallus gallus | 1 |
| CT_13 | 20200604 | 13 05 2020 11:34 | 13 05 2020 | 11:34:40 | IMG_0535-1-Gallus gallus-Amaurornis phoenicurus.AVI | Sus scrofa | 1 |
| CT_13 | 20200604 | 13 05 2020 11:34 | 13 05 2020 | 11:34:40 | IMG_0535-1-Sus scrofa-Amaurornis phoenicurus.AVI | Gallus gallus | 1 |
| CT_13 | 20200604 | 13 05 2020 11:34 | 13 05 2020 | 11:34:40 | IMG_0535-1-Sus scrofa-Gallus gallus.AVI | Amaurornis phoenicurus | 1 |
| CT_13 | 20200604 | 13 05 2020 11:35 | 13 05 2020 | 11:35:04 | IMG_0536.AVI | Sus scrofa | 1 |
| CT_13 | 20200604 | 13 05 2020 11:39 | 13 05 2020 | 11:39:58 | IMG_0537-1-Amaurornis phoenicurus.AVI | Sus scrofa | 1 |
| CT_13 | 20200604 | 13 05 2020 11:39 | 13 05 2020 | 11:39:58 | IMG_0537-1-Sus scrofa.AVI | Amaurornis phoenicurus | 1 |
| CT_13 | 20200604 | 13 05 2020 11:49 | 13 05 2020 | 11:49:12 | IMG_0538.AVI | Sus scrofa | 1 |
| CT_13 | 20200604 | 13 05 2020 12:00 | 13 05 2020 | 12:00:54 | IMG_0539.AVI | Sus scrofa | 1 |
| CT_13 | 20200604 | 13 05 2020 12:01 | 13 05 2020 | 12:01:28 | IMG_0540.AVI | Sus scrofa | 1 |
| CT_13 | 20200604 | 13 05 2020 12:01 | 13 05 2020 | 12:01:54 | IMG_0541.AVI | Sus scrofa | 1 |
| CT_13 | 20200604 | 13 05 2020 12:02 | 13 05 2020 | 12:02:38 | IMG_0542.AVI | Sus scrofa | 1 |
| CT_13 | 20200604 | 13 05 2020 12:04 | 13 05 2020 | 12:04:30 | IMG_0543.AVI | Sus scrofa | 1 |
| CT_13 | 20200604 | 13 05 2020 12:04 | 13 05 2020 | 12:04:50 | IMG_0544.AVI | Sus scrofa | 1 |
| CT_13 | 20200604 | 13 05 2020 12:05 | 13 05 2020 | 12:05:18 | IMG_0545.AVI | Sus scrofa | 1 |
| CT_13 | 20200604 | 13 05 2020 12:05 | 13 05 2020 | 12:05:40 | IMG_0546-1-Amaurornis phoenicurus-Sus scrofa.AVI | Gallus gallus | 1 |
| CT_13 | 20200604 | 13 05 2020 12:05 | 13 05 2020 | 12:05:40 | IMG_0546-1-Gallus gallus-Amaurornis phoenicurus.AVI | Sus scrofa | 1 |
| CT_13 | 20200604 | 13 05 2020 12:05 | 13 05 2020 | 12:05:40 | IMG_0546-1-Sus scrofa-Gallus gallus.AVI | Amaurornis phoenicurus | 1 |
| CT_13 | 20200604 | 13 05 2020 12:06 | 13 05 2020 | 12:06:02 | IMG_0547-1-Gallus gallus.AVI | Sus scrofa | 1 |
| CT_13 | 20200604 | 13 05 2020 12:06 | 13 05 2020 | 12:06:02 | IMG_0547-1-Sus scrofa.AVI | Gallus gallus | 1 |
| CT_13 | 20200604 | 13 05 2020 12:14 | 13 05 2020 | 12:14:30 | IMG_0548.AVI | Sus scrofa | 1 |
| CT_13 | 20200604 | 13 05 2020 12:15 | 13 05 2020 | 12:15:20 | IMG_0549.AVI | Sus scrofa | 1 |
| CT_13 | 20200604 | 13 05 2020 12:38 | 13 05 2020 | 12:38:28 | IMG_0550.AVI | Sus scrofa | 1 |
| CT_13 | 20200604 | 13 05 2020 12:43 | 13 05 2020 | 12:43:00 | IMG_0551.AVI | Sus scrofa | 1 |
| CT_13 | 20200604 | 13 05 2020 13:35 | 13 05 2020 | 13:35:36 | IMG_0552-1-Amaurornis phoenicurus.AVI | Sus scrofa | 1 |
| CT_13 | 20200604 | 13 05 2020 13:35 | 13 05 2020 | 13:35:36 | IMG_0552-1-Sus scrofa.AVI | Amaurornis phoenicurus | 1 |
| CT_13 | 20200604 | 13 05 2020 13:43 | 13 05 2020 | 13:43:14 | IMG_0553.AVI | Sus scrofa | 1 |
| CT_13 | 20200604 | 13 05 2020 14:53 | 13 05 2020 | 14:53:58 | IMG_0554.AVI | Gallus gallus | 1 |

| Station | SamplingDate | FileModifyDate | Date | Time | FileName | Species | Quantity |
|---|---|---|---|---|---|---|---|
| CT_13 | 20200604 | 13 05 2020 15:07 | 13 05 2020 | 15:07:28 | IMG_0555-1-Chalcophaps indica.AVI | Sus scrofa | 1 |
| CT_13 | 20200604 | 13 05 2020 15:07 | 13 05 2020 | 15:07:28 | IMG_0555-1-Sus scrofa.AVI | Chalcophaps indica | 1 |
| CT_13 | 20200604 | 13 05 2020 15:07 | 13 05 2020 | 15:07:48 | IMG_0556-1-Chalcophaps indica.AVI | Sus scrofa | 1 |
| CT_13 | 20200604 | 13 05 2020 15:07 | 13 05 2020 | 15:07:48 | IMG_0556-1-Sus scrofa.AVI | Chalcophaps indica | 1 |
| CT_13 | 20200604 | 13 05 2020 15:08 | 13 05 2020 | 15:08:10 | IMG_0557.AVI | Sus scrofa | 1 |
| CT_13 | 20200604 | 13 05 2020 15:08 | 13 05 2020 | 15:08:32 | IMG_0558-1-Chalcophaps indica.AVI | Sus scrofa | 1 |
| CT_13 | 20200604 | 13 05 2020 15:08 | 13 05 2020 | 15:08:32 | IMG_0558-1-Sus scrofa.AVI | Chalcophaps indica | 1 |
| CT_13 | 20200604 | 13 05 2020 15:08 | 13 05 2020 | 15:08:54 | IMG_0559.AVI | Sus scrofa | 1 |
| CT_13 | 20200604 | 13 05 2020 15:09 | 13 05 2020 | 15:09:16 | IMG_0560.AVI | Sus scrofa | 1 |
| CT_13 | 20200604 | 13 05 2020 15:10 | 13 05 2020 | 15:10:02 | IMG_0561.AVI | Sus scrofa | 1 |
| CT_13 | 20200604 | 13 05 2020 15:10 | 13 05 2020 | 15:10:24 | IMG_0562-1-Chalcophaps indica.AVI | Sus scrofa | 1 |
| CT_13 | 20200604 | 13 05 2020 15:10 | 13 05 2020 | 15:10:24 | IMG_0562-1-Sus scrofa.AVI | Chalcophaps indica | 1 |
| CT_13 | 20200604 | 13 05 2020 15:10 | 13 05 2020 | 15:10:44 | IMG_0563-1-Chalcophaps indica.AVI | Sus scrofa | 1 |
| CT_13 | 20200604 | 13 05 2020 15:10 | 13 05 2020 | 15:10:44 | IMG_0563-1-Sus scrofa.AVI | Chalcophaps indica | 1 |
| CT_13 | 20200604 | 13 05 2020 15:13 | 13 05 2020 | 15:13:16 | IMG_0564.AVI | Sus scrofa | 1 |
| CT_13 | 20200604 | 13 05 2020 15:13 | 13 05 2020 | 15:13:36 | IMG_0565.AVI | Sus scrofa | 1 |
| CT_13 | 20200604 | 13 05 2020 15:27 | 13 05 2020 | 15:27:06 | IMG_0566.AVI | Sus scrofa | 1 |
| CT_13 | 20200604 | 13 05 2020 15:27 | 13 05 2020 | 15:27:52 | IMG_0567-1-Chalcophaps indica.AVI | Sus scrofa | 1 |
| CT_13 | 20200604 | 13 05 2020 15:27 | 13 05 2020 | 15:27:52 | IMG_0567-1-Sus scrofa.AVI | Chalcophaps indica | 1 |
| CT_13 | 20200604 | 13 05 2020 15:28 | 13 05 2020 | 15:28:20 | IMG_0568.AVI | Sus scrofa | 1 |
| CT_13 | 20200604 | 13 05 2020 16:15 | 13 05 2020 | 16:15:36 | IMG_0569.AVI | Sus scrofa | 1 |
| CT_13 | 20200604 | 13 05 2020 16:15 | 13 05 2020 | 16:15:58 | IMG_0570.AVI | Sus scrofa | 1 |
| CT_13 | 20200604 | 13 05 2020 16:21 | 13 05 2020 | 16:21:34 | IMG_0571.AVI | Sus scrofa | 1 |
| CT_13 | 20200604 | 13 05 2020 16:21 | 13 05 2020 | 16:21:58 | IMG_0572.AVI | Sus scrofa | 1 |
| CT_13 | 20200604 | 13 05 2020 16:22 | 13 05 2020 | 16:22:20 | IMG_0573.AVI | Sus scrofa | 1 |
| CT_13 | 20200604 | 13 05 2020 16:23 | 13 05 2020 | 16:23:02 | IMG_0574.AVI | Sus scrofa | 1 |
| CT_13 | 20200604 | 13 05 2020 16:23 | 13 05 2020 | 16:23:24 | IMG_0575.AVI | Sus scrofa | 1 |
| CT_13 | 20200604 | 13 05 2020 16:23 | 13 05 2020 | 16:23:44 | IMG_0576.AVI | Sus scrofa | 1 |
| CT_13 | 20200604 | 13 05 2020 16:24 | 13 05 2020 | 16:24:28 | IMG_0577.AVI | Sus scrofa | 1 |
| CT_13 | 20200604 | 13 05 2020 16:24 | 13 05 2020 | 16:24:54 | IMG_0578.AVI | Sus scrofa | 1 |
| CT_13 | 20200604 | 13 05 2020 16:42 | 13 05 2020 | 16:42:00 | IMG_0579.AVI | Gallus gallus | 1 |
| CT_13 | 20200604 | 13 05 2020 16:58 | 13 05 2020 | 16:58:30 | IMG_0580-1-Chalcophaps indica.AVI | Sus scrofa | 1 |
| CT_13 | 20200604 | 13 05 2020 16:58 | 13 05 2020 | 16:58:30 | IMG_0580-1-Sus scrofa.AVI | Chalcophaps indica | 1 |
| CT_13 | 20200604 | 13 05 2020 16:58 | 13 05 2020 | 16:58:52 | IMG_0581.AVI | Sus scrofa | 1 |
| CT_13 | 20200604 | 13 05 2020 17:14 | 13 05 2020 | 17:14:40 | IMG_0582.AVI | Sus scrofa | 1 |
| CT_13 | 20200604 | 13 05 2020 17:17 | 13 05 2020 | 17:17:40 | IMG_0583.AVI | Sus scrofa | 1 |
| CT_13 | 20200604 | 13 05 2020 17:18 | 13 05 2020 | 17:18:10 | IMG_0584.AVI | Sus scrofa | 1 |
| CT_13 | 20200604 | 13 05 2020 17:25 | 13 05 2020 | 17:25:40 | IMG_0585.AVI | Sus scrofa | 1 |
| CT_13 | 20200604 | 13 05 2020 17:26 | 13 05 2020 | 17:26:12 | IMG_0586.AVI | Sus scrofa | 1 |
| CT_13 | 20200604 | 13 05 2020 17:54 | 13 05 2020 | 17:54:14 | IMG_0587.AVI | Sus scrofa | 1 |
| CT_13 | 20200604 | 13 05 2020 18:00 | 13 05 2020 | 18:00:20 | IMG_0588.AVI | Gallus gallus | 1 |
| CT_13 | 20200604 | 13 05 2020 18:02 | 13 05 2020 | 18:02:10 | IMG_0589-2.AVI | Sus scrofa | 2 |
| CT_13 | 20200604 | 13 05 2020 18:11 | 13 05 2020 | 18:11:18 | IMG_0590.AVI | Sus scrofa | 1 |
| CT_13 | 20200604 | 13 05 2020 18:16 | 13 05 2020 | 18:16:10 | IMG_0592.AVI | Sus scrofa | 1 |
| CT_13 | 20200604 | 13 05 2020 18:22 | 13 05 2020 | 18:22:12 | IMG_0593.AVI | Sus scrofa | 1 |
| CT_13 | 20200604 | 13 05 2020 21:01 | 13 05 2020 | 21:01:06 | IMG_0594.AVI | Sus scrofa | 1 |
| CT_13 | 20200604 | 13 05 2020 21:01 | 13 05 2020 | 21:01:28 | IMG_0595.AVI | Sus scrofa | 1 |
| CT_13 | 20200604 | 13 05 2020 21:15 | 13 05 2020 | 21:15:50 | IMG_0596.AVI | Unidentified Muridae | 1 |
| CT_13 | 20200604 | 14 05 2020 1:03 | 14 05 2020 | 01:03:56 | IMG_0597.AVI | Sus scrofa | 1 |
| CT_13 | 20200604 | 14 05 2020 1:04 | 14 05 2020 | 01:04:16 | IMG_0598.AVI | Sus scrofa | 1 |
| CT_13 | 20200604 | 14 05 2020 1:04 | 14 05 2020 | 01:04:38 | IMG_0599.AVI | Sus scrofa | 1 |
| CT_13 | 20200604 | 14 05 2020 1:05 | 14 05 2020 | 01:05:00 | IMG_0600.AVI | Sus scrofa | 1 |
| CT_13 | 20200604 | 14 05 2020 1:05 | 14 05 2020 | 01:05:20 | IMG_0601.AVI | Sus scrofa | 1 |
| CT_13 | 20200604 | 14 05 2020 1:05 | 14 05 2020 | 01:05:46 | IMG_0602.AVI | Sus scrofa | 1 |
| CT_13 | 20200604 | 14 05 2020 1:08 | 14 05 2020 | 01:08:16 | IMG_0603.AVI | Sus scrofa | 1 |
| CT_13 | 20200604 | 14 05 2020 2:19 | 14 05 2020 | 02:19:00 | IMG_0605.AVI | Sus scrofa | 1 |
| CT_13 | 20200604 | 14 05 2020 3:28 | 14 05 2020 | 03:28:00 | IMG_0607.AVI | Sus scrofa | 1 |
| CT_13 | 20200604 | 14 05 2020 3:28 | 14 05 2020 | 03:28:22 | IMG_0608.AVI | Sus scrofa | 1 |
| CT_13 | 20200604 | 14 05 2020 3:28 | 14 05 2020 | 03:28:44 | IMG_0609.AVI | Sus scrofa | 1 |
| CT_13 | 20200604 | 14 05 2020 3:29 | 14 05 2020 | 03:29:08 | IMG_0610.AVI | Sus scrofa | 1 |
| CT_13 | 20200604 | 14 05 2020 4:51 | 14 05 2020 | 04:51:18 | IMG_0611.AVI | Sus scrofa | 1 |
| CT_13 | 20200604 | 14 05 2020 7:05 | 14 05 2020 | 07:05:32 | IMG_0613-2.AVI | Sus scrofa | 2 |
| CT_13 | 20200604 | 14 05 2020 7:07 | 14 05 2020 | 07:07:06 | IMG_0614.AVI | Callosciurus notatus | 1 |
| CT_13 | 20200604 | 14 05 2020 7:08 | 14 05 2020 | 07:08:06 | IMG_0615.AVI | Gallus gallus | 1 |

| Station | SamplingDate | FileModifyDate | Date | Time | FileName | Species | Quantity |
|---|---|---|---|---|---|---|---|
| CT_13 | 20200604 | 14 05 2020 7:08 | 14 05 2020 | 07:08:32 | IMG_0616.AVI | Gallus gallus | 1 |
| CT_13 | 20200604 | 14 05 2020 7:21 | 14 05 2020 | 07:21:20 | IMG_0617-2.AVI | Gallus gallus | 2 |
| CT_13 | 20200604 | 14 05 2020 7:35 | 14 05 2020 | 07:35:54 | IMG_0618.AVI | Sus scrofa | 1 |
| CT_13 | 20200604 | 14 05 2020 7:36 | 14 05 2020 | 07:36:38 | IMG_0619-1-Amaurornis phoenicurus.AVI | Sus scrofa | 1 |
| CT_13 | 20200604 | 14 05 2020 7:36 | 14 05 2020 | 07:36:38 | IMG_0619-2-Sus scrofa.AVI | Amaurornis phoenicurus | 2 |
| CT_13 | 20200604 | 14 05 2020 7:37 | 14 05 2020 | 07:37:04 | IMG_0620-1-Amaurornis phoenicurus.AVI | Sus scrofa | 1 |
| CT_13 | 20200604 | 14 05 2020 7:37 | 14 05 2020 | 07:37:04 | IMG_0620-1-Sus scrofa.AVI | Amaurornis phoenicurus | 1 |
| CT_13 | 20200604 | 14 05 2020 7:37 | 14 05 2020 | 07:37:26 | IMG_0621-1-Amaurornis phoenicurus.AVI | Sus scrofa | 1 |
| CT_13 | 20200604 | 14 05 2020 7:37 | 14 05 2020 | 07:37:26 | IMG_0621-1-Sus scrofa.AVI | Amaurornis phoenicurus | 1 |
| CT_13 | 20200604 | 14 05 2020 8:01 | 14 05 2020 | 08:01:30 | IMG_0622-1-Gallus gallus.AVI | Sus scrofa | 1 |
| CT_13 | 20200604 | 14 05 2020 8:01 | 14 05 2020 | 08:01:30 | IMG_0622-1-Sus scrofa.AVI | Gallus gallus | 1 |
| CT_13 | 20200604 | 14 05 2020 8:02 | 14 05 2020 | 08:02:08 | IMG_0623.AVI | Sus scrofa | 1 |
| CT_13 | 20200604 | 14 05 2020 8:02 | 14 05 2020 | 08:02:28 | IMG_0624.AVI | Sus scrofa | 1 |
| CT_13 | 20200604 | 14 05 2020 8:33 | 14 05 2020 | 08:33:56 | IMG_0625.AVI | Sus scrofa | 1 |
| CT_13 | 20200604 | 14 05 2020 8:38 | 14 05 2020 | 08:38:56 | IMG_0626.AVI | Gallus gallus | 1 |
| CT_13 | 20200604 | 14 05 2020 8:50 | 14 05 2020 | 08:50:56 | IMG_0627.AVI | Sus scrofa | 1 |
| CT_13 | 20200604 | 14 05 2020 9:05 | 14 05 2020 | 09:05:48 | IMG_0628.AVI | Gallus gallus | 1 |
| CT_13 | 20200604 | 14 05 2020 9:25 | 14 05 2020 | 09:25:24 | IMG_0629.AVI | Gallus gallus | 1 |
| CT_13 | 20200604 | 14 05 2020 10:17 | 14 05 2020 | 10:17:54 | IMG_0630.AVI | Sus scrofa | 1 |
| CT_13 | 20200604 | 14 05 2020 10:37 | 14 05 2020 | 10:37:42 | IMG_0631.AVI | Sus scrofa | 1 |
| CT_13 | 20200604 | 14 05 2020 10:39 | 14 05 2020 | 10:39:50 | IMG_0632.AVI | Sus scrofa | 1 |
| CT_13 | 20200604 | 14 05 2020 10:40 | 14 05 2020 | 10:40:34 | IMG_0633.AVI | Sus scrofa | 1 |
| CT_13 | 20200604 | 14 05 2020 10:48 | 14 05 2020 | 10:48:14 | IMG_0634.AVI | Sus scrofa | 1 |
| CT_13 | 20200604 | 14 05 2020 10:48 | 14 05 2020 | 10:48:58 | IMG_0635-2.AVI | Sus scrofa | 2 |
| CT_13 | 20200604 | 14 05 2020 12:07 | 14 05 2020 | 12:07:48 | IMG_0637.AVI | Sus scrofa | 1 |
| CT_13 | 20200604 | 14 05 2020 12:15 | 14 05 2020 | 12:15:10 | IMG_0638.AVI | Sus scrofa | 1 |
| CT_13 | 20200604 | 14 05 2020 12:15 | 14 05 2020 | 12:15:34 | IMG_0639.AVI | Sus scrofa | 1 |
| CT_13 | 20200604 | 14 05 2020 12:17 | 14 05 2020 | 12:17:36 | IMG_0640-3.AVI | Gallus gallus | 3 |
| CT_13 | 20200604 | 14 05 2020 14:35 | 14 05 2020 | 14:35:54 | IMG_0641.AVI | Sus scrofa | 1 |
| CT_13 | 20200604 | 14 05 2020 17:11 | 14 05 2020 | 17:11:08 | IMG_0642.AVI | Sus scrofa | 1 |
| CT_13 | 20200604 | 14 05 2020 17:11 | 14 05 2020 | 17:11:40 | IMG_0643-2.AVI | Gallus gallus | 2 |
| CT_13 | 20200604 | 14 05 2020 17:20 | 14 05 2020 | 17:20:46 | IMG_0644.AVI | Gallus gallus | 1 |
| CT_13 | 20200604 | 14 05 2020 17:42 | 14 05 2020 | 17:42:14 | IMG_0645.AVI | Sus scrofa | 1 |
| CT_13 | 20200604 | 14 05 2020 18:05 | 14 05 2020 | 18:05:02 | IMG_0646.AVI | Sus scrofa | 1 |
| CT_13 | 20200604 | 14 05 2020 18:05 | 14 05 2020 | 18:05:50 | IMG_0647.AVI | Sus scrofa | 1 |
| CT_13 | 20200604 | 14 05 2020 18:06 | 14 05 2020 | 18:06:44 | IMG_0648.AVI | Tupaia glis | 1 |
| CT_13 | 20200604 | 14 05 2020 18:07 | 14 05 2020 | 18:07:22 | IMG_0649.AVI | Sus scrofa | 1 |
| CT_13 | 20200604 | 14 05 2020 18:25 | 14 05 2020 | 18:25:18 | IMG_0650.AVI | Sus scrofa | 1 |
| CT_13 | 20200604 | 14 05 2020 18:25 | 14 05 2020 | 18:25:40 | IMG_0651.AVI | Sus scrofa | 1 |
| CT_13 | 20200604 | 14 05 2020 18:26 | 14 05 2020 | 18:26:02 | IMG_0652.AVI | Sus scrofa | 1 |
| CT_13 | 20200604 | 14 05 2020 18:32 | 14 05 2020 | 18:32:04 | IMG_0653.AVI | Sus scrofa | 1 |
| CT_13 | 20200604 | 14 05 2020 18:32 | 14 05 2020 | 18:32:24 | IMG_0654.AVI | Sus scrofa | 1 |
| CT_13 | 20200604 | 14 05 2020 18:36 | 14 05 2020 | 18:36:58 | IMG_0655.AVI | Sus scrofa | 1 |
| CT_13 | 20200604 | 14 05 2020 18:39 | 14 05 2020 | 18:39:40 | IMG_0656.AVI | Sus scrofa | 1 |
| CT_13 | 20200604 | 14 05 2020 20:09 | 14 05 2020 | 20:09:18 | IMG_0657.AVI | Sus scrofa | 1 |
| CT_13 | 20200604 | 14 05 2020 20:09 | 14 05 2020 | 20:09:44 | IMG_0658.AVI | Sus scrofa | 1 |
| CT_13 | 20200604 | 14 05 2020 20:13 | 14 05 2020 | 20:13:06 | IMG_0659.AVI | Sus scrofa | 1 |
| CT_13 | 20200604 | 14 05 2020 23:15 | 14 05 2020 | 23:15:32 | IMG_0660.AVI | Sus scrofa | 1 |
| CT_13 | 20200604 | 14 05 2020 23:15 | 14 05 2020 | 23:15:56 | IMG_0661.AVI | Sus scrofa | 1 |
| CT_13 | 20200604 | 14 05 2020 23:16 | 14 05 2020 | 23:16:16 | IMG_0662.AVI | Sus scrofa | 1 |
| CT_13 | 20200604 | 14 05 2020 23:16 | 14 05 2020 | 23:16:38 | IMG_0663.AVI | Sus scrofa | 1 |
| CT_13 | 20200604 | 14 05 2020 23:17 | 14 05 2020 | 23:17:02 | IMG_0664.AVI | Sus scrofa | 1 |
| CT_13 | 20200604 | 14 05 2020 23:17 | 14 05 2020 | 23:17:34 | IMG_0665.AVI | Sus scrofa | 1 |
| CT_13 | 20200604 | 14 05 2020 23:19 | 14 05 2020 | 23:19:16 | IMG_0666.AVI | Sus scrofa | 1 |
| CT_13 | 20200604 | 14 05 2020 23:19 | 14 05 2020 | 23:19:48 | IMG_0667.AVI | Sus scrofa | 1 |
| CT_13 | 20200604 | 15 05 2020 2:03 | 15 05 2020 | 02:03:34 | IMG_0668.AVI | Sus scrofa | 1 |
| CT_13 | 20200604 | 15 05 2020 2:03 | 15 05 2020 | 02:03:56 | IMG_0669.AVI | Sus scrofa | 1 |
| CT_13 | 20200604 | 15 05 2020 2:04 | 15 05 2020 | 02:04:16 | IMG_0670.AVI | Sus scrofa | 1 |
| CT_13 | 20200604 | 15 05 2020 2:04 | 15 05 2020 | 02:04:40 | IMG_0671.AVI | Sus scrofa | 1 |
| CT_13 | 20200604 | 15 05 2020 2:08 | 15 05 2020 | 02:08:40 | IMG_0672.AVI | Sus scrofa | 1 |
| CT_13 | 20200604 | 15 05 2020 2:48 | 15 05 2020 | 02:48:26 | IMG_0673.AVI | Sus scrofa | 1 |
| CT_13 | 20200604 | 15 05 2020 3:55 | 15 05 2020 | 03:55:56 | IMG_0674.AVI | Sus scrofa | 1 |
| CT_13 | 20200604 | 15 05 2020 3:56 | 15 05 2020 | 03:56:18 | IMG_0675.AVI | Sus scrofa | 1 |
| CT_13 | 20200604 | 15 05 2020 3:56 | 15 05 2020 | 03:56:40 | IMG_0676.AVI | Sus scrofa | 1 |
| CT_13 | 20200604 | 15 05 2020 3:58 | 15 05 2020 | 03:58:42 | IMG_0678.AVI | Sus scrofa | 1 |
| CT_13 | 20200604 | 15 05 2020 3:59 | 15 05 2020 | 03:59:04 | IMG_0679.AVI | Sus scrofa | 1 |
| CT_13 | 20200604 | 15 05 2020 4:08 | 15 05 2020 | 04:08:54 | IMG_0680.AVI | Sus scrofa | 1 |
| CT_13 | 20200604 | 15 05 2020 4:09 | 15 05 2020 | 04:09:34 | IMG_0681.AVI | Sus scrofa | 1 |

| Station | SamplingDate | FileModifyDate | Date | Time | FileName | Species | Quantity |
|---|---|---|---|---|---|---|---|
| CT_13 | 20200604 | 15 05 2020 4:09 | 15 05 2020 | 04:09:54 | IMG_0682.AVI | Sus scrofa | 1 |
| CT_13 | 20200604 | 15 05 2020 4:10 | 15 05 2020 | 04:10:16 | IMG_0683.AVI | Sus scrofa | 1 |
| CT_13 | 20200604 | 15 05 2020 5:10 | 15 05 2020 | 05:10:18 | IMG_0684.AVI | Sus scrofa | 1 |
| CT_13 | 20200604 | 15 05 2020 5:18 | 15 05 2020 | 05:18:02 | IMG_0685.AVI | Sus scrofa | 1 |
| CT_13 | 20200604 | 15 05 2020 5:18 | 15 05 2020 | 05:18:24 | IMG_0686.AVI | Sus scrofa | 1 |
| CT_13 | 20200604 | 15 05 2020 5:18 | 15 05 2020 | 05:18:46 | IMG_0687.AVI | Sus scrofa | 1 |
| CT_13 | 20200604 | 15 05 2020 5:19 | 15 05 2020 | 05:19:08 | IMG_0688.AVI | Sus scrofa | 1 |
| CT_13 | 20200604 | 15 05 2020 5:32 | 15 05 2020 | 05:32:52 | IMG_0689-2.AVI | Sus scrofa | 2 |
| CT_13 | 20200604 | 15 05 2020 5:58 | 15 05 2020 | 05:58:20 | IMG_0691-2.AVI | Sus scrofa | 2 |
| CT_13 | 20200604 | 15 05 2020 6:30 | 15 05 2020 | 06:30:12 | IMG_0692.AVI | Sus scrofa | 1 |
| CT_13 | 20200604 | 15 05 2020 7:01 | 15 05 2020 | 07:01:36 | IMG_0693.AVI | Gallus gallus | 1 |
| CT_13 | 20200604 | 15 05 2020 7:02 | 15 05 2020 | 07:02:48 | IMG_0694.AVI | Gallus gallus | 1 |
| CT_13 | 20200604 | 15 05 2020 7:03 | 15 05 2020 | 07:03:12 | IMG_0695-3.AVI | Gallus gallus | 3 |
| CT_13 | 20200604 | 15 05 2020 7:03 | 15 05 2020 | 07:03:32 | IMG_0696-2.AVI | Gallus gallus | 2 |
| CT_13 | 20200604 | 15 05 2020 7:07 | 15 05 2020 | 07:07:26 | IMG_0697-2.AVI | Gallus gallus | 2 |
| CT_13 | 20200604 | 15 05 2020 7:15 | 15 05 2020 | 07:15:36 | IMG_0698-1-Gallus gallus.AVI | Tupaia glis | 1 |
| CT_13 | 20200604 | 15 05 2020 7:15 | 15 05 2020 | 07:15:36 | IMG_0698-1-Unidentified sq or shrew.AVI | Gallus gallus | 1 |
| CT_13 | 20200604 | 15 05 2020 7:44 | 15 05 2020 | 07:44:32 | IMG_0699-3.AVI | Gallus gallus | 3 |
| CT_13 | 20200604 | 15 05 2020 7:56 | 15 05 2020 | 07:56:28 | IMG_0700-3.AVI | Gallus gallus | 3 |
| CT_13 | 20200604 | 15 05 2020 7:57 | 15 05 2020 | 07:57:04 | IMG_0701-1-Gallus gallus.AVI | Sus scrofa | 1 |
| CT_13 | 20200604 | 15 05 2020 7:57 | 15 05 2020 | 07:57:04 | IMG_0701-3-Sus scrofa.AVI | Gallus gallus | 3 |
| CT_13 | 20200604 | 15 05 2020 7:57 | 15 05 2020 | 07:57:26 | IMG_0702-1-Gallus gallus.AVI | Sus scrofa | 1 |
| CT_13 | 20200604 | 15 05 2020 7:57 | 15 05 2020 | 07:57:26 | IMG_0702-1-Sus scrofa.AVI | Gallus gallus | 1 |
| CT_13 | 20200604 | 15 05 2020 7:57 | 15 05 2020 | 07:57:46 | IMG_0703-1-Gallus gallus.AVI | Sus scrofa | 1 |
| CT_13 | 20200604 | 15 05 2020 7:57 | 15 05 2020 | 07:57:46 | IMG_0703-1-Sus scrofa.AVI | Gallus gallus | 1 |
| CT_13 | 20200604 | 15 05 2020 7:58 | 15 05 2020 | 07:58:12 | IMG_0704.AVI | Sus scrofa | 1 |
| CT_13 | 20200604 | 15 05 2020 8:03 | 15 05 2020 | 08:03:00 | IMG_0705.AVI | Gallus gallus | 1 |
| CT_13 | 20200604 | 15 05 2020 8:04 | 15 05 2020 | 08:04:26 | IMG_0706.AVI | Amaurornis phoenicurus | 1 |
| CT_13 | 20200604 | 15 05 2020 8:04 | 15 05 2020 | 08:04:56 | IMG_0707-1-Gallus gallus.AVI | Amaurornis phoenicurus | 1 |
| CT_13 | 20200604 | 15 05 2020 8:04 | 15 05 2020 | 08:04:56 | IMG_0707-2-Amaurornis phoenicurus.AVI | Gallus gallus | 2 |
| CT_13 | 20200604 | 15 05 2020 8:15 | 15 05 2020 | 08:15:32 | IMG_0708-1-Amaurornis phoenicurus.AVI | Sus scrofa | 1 |
| CT_13 | 20200604 | 15 05 2020 8:15 | 15 05 2020 | 08:15:32 | IMG_0708-1-Sus scrofa.AVI | Amaurornis phoenicurus | 1 |
| CT_13 | 20200604 | 15 05 2020 8:15 | 15 05 2020 | 08:15:52 | IMG_0709.AVI | Sus scrofa | 1 |
| CT_13 | 20200604 | 15 05 2020 8:41 | 15 05 2020 | 08:41:46 | IMG_0710.AVI | Tupaia glis | 1 |
| CT_13 | 20200604 | 15 05 2020 8:56 | 15 05 2020 | 08:56:02 | IMG_0711.AVI | Sus scrofa | 1 |
| CT_13 | 20200604 | 15 05 2020 8:56 | 15 05 2020 | 08:56:30 | IMG_0712.AVI | Sus scrofa | 1 |
| CT_13 | 20200604 | 15 05 2020 8:56 | 15 05 2020 | 08:56:50 | IMG_0713.AVI | Sus scrofa | 1 |
| CT_13 | 20200604 | 15 05 2020 8:57 | 15 05 2020 | 08:57:42 | IMG_0714.AVI | Sus scrofa | 1 |
| CT_13 | 20200604 | 15 05 2020 9:17 | 15 05 2020 | 09:17:36 | IMG_0715.AVI | Tupaia glis | 1 |
| CT_13 | 20200604 | 15 05 2020 9:30 | 15 05 2020 | 09:30:26 | IMG_0716.AVI | Sus scrofa | 1 |
| CT_13 | 20200604 | 15 05 2020 9:30 | 15 05 2020 | 09:30:58 | IMG_0717.AVI | Sus scrofa | 1 |
| CT_13 | 20200604 | 15 05 2020 9:31 | 15 05 2020 | 09:31:24 | IMG_0718.AVI | Sus scrofa | 1 |
| CT_13 | 20200604 | 15 05 2020 9:31 | 15 05 2020 | 09:31:46 | IMG_0719.AVI | Sus scrofa | 1 |
| CT_13 | 20200604 | 15 05 2020 9:32 | 15 05 2020 | 09:32:10 | IMG_0720.AVI | Sus scrofa | 1 |
| CT_13 | 20200604 | 15 05 2020 10:16 | 15 05 2020 | 10:16:26 | IMG_0721.AVI | Sus scrofa | 1 |
| CT_13 | 20200604 | 15 05 2020 10:41 | 15 05 2020 | 10:41:30 | IMG_0722.AVI | Gallus gallus | 1 |
| CT_13 | 20200604 | 15 05 2020 11:01 | 15 05 2020 | 11:01:00 | IMG_0723.AVI | Gallus gallus | 1 |
| CT_13 | 20200604 | 15 05 2020 11:13 | 15 05 2020 | 11:13:00 | IMG_0724.AVI | Gallus gallus | 1 |
| CT_13 | 20200604 | 15 05 2020 12:43 | 15 05 2020 | 12:43:30 | IMG_0725.AVI | Sus scrofa | 1 |
| CT_13 | 20200604 | 15 05 2020 13:33 | 15 05 2020 | 13:33:48 | IMG_0727-3.AVI | Gallus gallus | 3 |
| CT_13 | 20200604 | 15 05 2020 14:40 | 15 05 2020 | 14:40:30 | IMG_0728.AVI | Sus scrofa | 1 |
| CT_13 | 20200604 | 15 05 2020 14:42 | 15 05 2020 | 14:42:12 | IMG_0729.AVI | Sus scrofa | 1 |
| CT_13 | 20200604 | 15 05 2020 15:00 | 15 05 2020 | 15:00:00 | IMG_0730.AVI | Sus scrofa | 1 |
| CT_13 | 20200604 | 15 05 2020 15:00 | 15 05 2020 | 15:00:22 | IMG_0731.AVI | Sus scrofa | 1 |
| CT_13 | 20200604 | 15 05 2020 15:09 | 15 05 2020 | 15:09:12 | IMG_0732.AVI | Gallus gallus | 1 |
| CT_13 | 20200604 | 15 05 2020 16:04 | 15 05 2020 | 16:04:52 | IMG_0733.AVI | Gallus gallus | 1 |
| CT_13 | 20200604 | 15 05 2020 16:05 | 15 05 2020 | 16:05:14 | IMG_0734.AVI | Sus scrofa | 1 |
| CT_13 | 20200604 | 15 05 2020 16:15 | 15 05 2020 | 16:15:06 | IMG_0735.AVI | Sus scrofa | 1 |
| CT_13 | 20200604 | 15 05 2020 16:19 | 15 05 2020 | 16:19:16 | IMG_0736.AVI | Sus scrofa | 1 |
| CT_13 | 20200604 | 15 05 2020 16:35 | 15 05 2020 | 16:35:50 | IMG_0737.AVI | Sus scrofa | 1 |
| CT_13 | 20200604 | 15 05 2020 16:36 | 15 05 2020 | 16:36:16 | IMG_0738.AVI | Sus scrofa | 1 |
| CT_13 | 20200604 | 15 05 2020 16:36 | 15 05 2020 | 16:36:38 | IMG_0739.AVI | Sus scrofa | 1 |
| CT_13 | 20200604 | 15 05 2020 16:36 | 15 05 2020 | 16:36:58 | IMG_0740.AVI | Sus scrofa | 1 |
| CT_13 | 20200604 | 15 05 2020 16:37 | 15 05 2020 | 16:37:22 | IMG_0741-1-Gallus gallus.AVI | Sus scrofa | 1 |
| CT_13 | 20200604 | 15 05 2020 16:37 | 15 05 2020 | 16:37:22 | IMG_0741-1-Sus scrofa.AVI | Gallus gallus | 1 |
| CT_13 | 20200604 | 15 05 2020 16:37 | 15 05 2020 | 16:37:44 | IMG_0742.AVI | Sus scrofa | 1 |
| CT_13 | 20200604 | 15 05 2020 16:38 | 15 05 2020 | 16:38:24 | IMG_0743-1-Gallus gallus.AVI | Sus scrofa | 1 |
| CT_13 | 20200604 | 15 05 2020 16:38 | 15 05 2020 | 16:38:24 | IMG_0743-2-Sus scrofa.AVI | Gallus gallus | 2 |

| Station | SamplingDate | FileModifyDate | Date | Time | FileName | Species | Quantity |
|---|---|---|---|---|---|---|---|
| CT_13 | 20200604 | 15 05 2020 16:38 | 15 05 2020 | 16:38:46 | IMG_0744-1-Amaurornis phoenicurus.AVI | Sus scrofa | 1 |
| CT_13 | 20200604 | 15 05 2020 16:38 | 15 05 2020 | 16:38:46 | IMG_0744-1-Sus scrofa.AVI | Amaurornis phoenicurus | 1 |
| CT_13 | 20200604 | 15 05 2020 16:39 | 15 05 2020 | 16:39:28 | IMG_0745.AVI | Sus scrofa | 1 |
| CT_13 | 20200604 | 15 05 2020 16:48 | 15 05 2020 | 16:48:30 | IMG_0746.AVI | Amaurornis phoenicurus | 1 |
| CT_13 | 20200604 | 15 05 2020 17:21 | 15 05 2020 | 17:21:58 | IMG_0747.AVI | Gallus gallus | 1 |
| CT_13 | 20200604 | 15 05 2020 17:33 | 15 05 2020 | 17:33:04 | IMG_0748.AVI | Sus scrofa | 1 |
| CT_13 | 20200604 | 15 05 2020 17:35 | 15 05 2020 | 17:35:48 | IMG_0749-1-Gallus gallus.AVI | Sus scrofa | 1 |
| CT_13 | 20200604 | 15 05 2020 17:35 | 15 05 2020 | 17:35:48 | IMG_0749-1-Sus scrofa.AVI | Gallus gallus | 1 |
| CT_13 | 20200604 | 15 05 2020 17:36 | 15 05 2020 | 17:36:08 | IMG_0750.AVI | Sus scrofa | 1 |
| CT_13 | 20200604 | 15 05 2020 19:37 | 15 05 2020 | 19:37:24 | IMG_0751.AVI | Sus scrofa | 1 |
| CT_13 | 20200604 | 15 05 2020 19:37 | 15 05 2020 | 19:37:46 | IMG_0752.AVI | Sus scrofa | 1 |
| CT_13 | 20200604 | 15 05 2020 19:38 | 15 05 2020 | 19:38:08 | IMG_0753.AVI | Sus scrofa | 1 |
| CT_13 | 20200604 | 15 05 2020 21:22 | 15 05 2020 | 21:22:52 | IMG_0754.AVI | Sus scrofa | 1 |
| CT_13 | 20200604 | 15 05 2020 21:23 | 15 05 2020 | 21:23:12 | IMG_0755.AVI | Sus scrofa | 1 |
| CT_13 | 20200604 | 15 05 2020 21:23 | 15 05 2020 | 21:23:34 | IMG_0756.AVI | Sus scrofa | 1 |
| CT_13 | 20200604 | 15 05 2020 22:38 | 15 05 2020 | 22:38:56 | IMG_0757.AVI | Sus scrofa | 1 |
| CT_13 | 20200604 | 15 05 2020 22:39 | 15 05 2020 | 22:39:18 | IMG_0758.AVI | Sus scrofa | 1 |
| CT_13 | 20200604 | 15 05 2020 23:48 | 15 05 2020 | 23:48:10 | IMG_0759.AVI | Sus scrofa | 1 |
| CT_13 | 20200604 | 15 05 2020 23:48 | 15 05 2020 | 23:48:36 | IMG_0760.AVI | Sus scrofa | 1 |
| CT_13 | 20200604 | 15 05 2020 23:48 | 15 05 2020 | 23:48:58 | IMG_0761.AVI | Sus scrofa | 1 |
| CT_13 | 20200604 | 15 05 2020 23:50 | 15 05 2020 | 23:50:38 | IMG_0762.AVI | Sus scrofa | 1 |
| CT_13 | 20200604 | 16 05 2020 3:26 | 16 05 2020 | 03:26:34 | IMG_0763.AVI | Sus scrofa | 1 |
| CT_13 | 20200604 | 16 05 2020 3:26 | 16 05 2020 | 03:26:56 | IMG_0764.AVI | Sus scrofa | 1 |
| CT_13 | 20200604 | 16 05 2020 3:27 | 16 05 2020 | 03:27:18 | IMG_0765.AVI | Sus scrofa | 1 |
| CT_13 | 20200604 | 16 05 2020 3:27 | 16 05 2020 | 03:27:40 | IMG_0766.AVI | Sus scrofa | 1 |
| CT_13 | 20200604 | 16 05 2020 3:31 | 16 05 2020 | 03:31:34 | IMG_0767.AVI | Sus scrofa | 1 |
| CT_13 | 20200604 | 16 05 2020 3:31 | 16 05 2020 | 03:31:58 | IMG_0768.AVI | Sus scrofa | 1 |
| CT_13 | 20200604 | 16 05 2020 4:38 | 16 05 2020 | 04:38:52 | IMG_0769.AVI | Sus scrofa | 1 |
| CT_13 | 20200604 | 16 05 2020 6:58 | 16 05 2020 | 06:58:04 | IMG_0770-2.AVI | Gallus gallus | 2 |
| CT_13 | 20200604 | 16 05 2020 7:04 | 16 05 2020 | 07:04:48 | IMG_0771-3.AVI | Gallus gallus | 3 |
| CT_13 | 20200604 | 16 05 2020 7:05 | 16 05 2020 | 07:05:58 | IMG_0772-2.AVI | Gallus gallus | 2 |
| CT_13 | 20200604 | 16 05 2020 7:14 | 16 05 2020 | 07:14:12 | IMG_0773-2.AVI | Gallus gallus | 2 |
| CT_13 | 20200604 | 16 05 2020 7:17 | 16 05 2020 | 07:17:52 | IMG_0774.AVI | Sus scrofa | 1 |
| CT_13 | 20200604 | 16 05 2020 7:18 | 16 05 2020 | 07:18:12 | IMG_0775.AVI | Sus scrofa | 1 |
| CT_13 | 20200604 | 16 05 2020 7:42 | 16 05 2020 | 07:42:44 | IMG_0776-6.AVI | Gallus gallus | 6 |
| CT_13 | 20200604 | 16 05 2020 7:45 | 16 05 2020 | 07:45:34 | IMG_0777-4.AVI | Gallus gallus | 4 |
| CT_13 | 20200604 | 16 05 2020 8:00 | 16 05 2020 | 08:00:56 | IMG_0778.AVI | Gallus gallus | 1 |
| CT_13 | 20200604 | 16 05 2020 8:17 | 16 05 2020 | 08:17:44 | IMG_0779.AVI | Tupaia glis | 1 |
| CT_13 | 20200604 | 16 05 2020 8:21 | 16 05 2020 | 08:21:28 | IMG_0780.AVI | Gallus gallus | 1 |
| CT_13 | 20200604 | 16 05 2020 8:40 | 16 05 2020 | 08:40:48 | IMG_0781-2.AVI | Gallus gallus | 2 |
| CT_13 | 20200604 | 16 05 2020 8:48 | 16 05 2020 | 08:48:32 | IMG_0782.AVI | Gallus gallus | 1 |
| CT_13 | 20200604 | 16 05 2020 9:07 | 16 05 2020 | 09:07:12 | IMG_0783.AVI | Gallus gallus | 1 |
| CT_13 | 20200604 | 16 05 2020 9:30 | 16 05 2020 | 09:30:00 | IMG_0784.AVI | Gallus gallus | 1 |
| CT_13 | 20200604 | 16 05 2020 9:30 | 16 05 2020 | 09:30:32 | IMG_0785-1-Gallus gallus.AVI | Sus scrofa | 1 |
| CT_13 | 20200604 | 16 05 2020 9:30 | 16 05 2020 | 09:30:32 | IMG_0785-1-Sus scrofa.AVI | Gallus gallus | 1 |
| CT_13 | 20200604 | 16 05 2020 9:32 | 16 05 2020 | 09:32:16 | IMG_0786-2.AVI | Sus scrofa | 2 |
| CT_13 | 20200604 | 16 05 2020 9:40 | 16 05 2020 | 09:40:00 | IMG_0787.AVI | Gallus gallus | 1 |
| CT_13 | 20200604 | 16 05 2020 10:46 | 16 05 2020 | 10:46:40 | IMG_0789.AVI | Sus scrofa | 1 |
| CT_13 | 20200604 | 16 05 2020 10:47 | 16 05 2020 | 10:47:42 | IMG_0790.AVI | Sus scrofa | 1 |
| CT_13 | 20200604 | 16 05 2020 10:48 | 16 05 2020 | 10:48:06 | IMG_0791.AVI | Sus scrofa | 1 |
| CT_13 | 20200604 | 16 05 2020 10:52 | 16 05 2020 | 10:52:44 | IMG_0792.AVI | Garrulax leucolophus | 1 |
| CT_13 | 20200604 | 16 05 2020 10:53 | 16 05 2020 | 10:53:32 | IMG_0793.AVI | Garrulax leucolophus | 1 |
| CT_13 | 20200604 | 16 05 2020 10:56 | 16 05 2020 | 10:56:24 | IMG_0794.AVI | Gallus gallus | 1 |
| CT_13 | 20200604 | 16 05 2020 13:25 | 16 05 2020 | 13:25:56 | IMG_0796.AVI | Sus scrofa | 1 |
| CT_13 | 20200604 | 16 05 2020 13:26 | 16 05 2020 | 13:26:18 | IMG_0797.AVI | Sus scrofa | 1 |
| CT_13 | 20200604 | 16 05 2020 13:27 | 16 05 2020 | 13:27:02 | IMG_0798.AVI | Sus scrofa | 1 |
| CT_13 | 20200604 | 16 05 2020 14:58 | 16 05 2020 | 14:58:18 | IMG_0799.AVI | Sus scrofa | 1 |
| CT_13 | 20200604 | 16 05 2020 15:27 | 16 05 2020 | 15:27:36 | IMG_0800.AVI | Gallus gallus | 1 |
| CT_13 | 20200604 | 16 05 2020 16:48 | 16 05 2020 | 16:48:32 | IMG_0801.AVI | Gallus gallus | 1 |
| CT_13 | 20200604 | 16 05 2020 16:51 | 16 05 2020 | 16:51:10 | IMG_0802.AVI | Sus scrofa | 1 |
| CT_13 | 20200604 | 16 05 2020 16:51 | 16 05 2020 | 16:51:36 | IMG_0803-2.AVI | Gallus gallus | 2 |
| CT_13 | 20200604 | 16 05 2020 16:51 | 16 05 2020 | 16:51:56 | IMG_0804-1-Chalcophaps indica.AVI | Sus scrofa | 1 |
| CT_13 | 20200604 | 16 05 2020 16:51 | 16 05 2020 | 16:51:56 | IMG_0804-1-Sus scrofa.AVI | Chalcophaps indica | 1 |
| CT_13 | 20200604 | 16 05 2020 16:52 | 16 05 2020 | 16:52:36 | IMG_0805-1-Gallus gallus.AVI | Sus scrofa | 1 |
| CT_13 | 20200604 | 16 05 2020 16:52 | 16 05 2020 | 16:52:36 | IMG_0805-2-Sus scrofa.AVI | Gallus gallus | 2 |
| CT_13 | 20200604 | 16 05 2020 17:37 | 16 05 2020 | 17:37:22 | IMG_0806.AVI | Sus scrofa | 1 |
| CT_13 | 20200604 | 16 05 2020 17:38 | 16 05 2020 | 17:38:06 | IMG_0807.AVI | Sus scrofa | 1 |
| CT_13 | 20200604 | 16 05 2020 17:38 | 16 05 2020 | 17:38:38 | IMG_0808.AVI | Sus scrofa | 1 |
| CT_13 | 20200604 | 16 05 2020 17:49 | 16 05 2020 | 17:49:02 | IMG_0809.AVI | Gallus gallus | 1 |

| Station | SamplingDate | FileModifyDate | Date | Time | FileName | Species | Quantity |
|---|---|---|---|---|---|---|---|
| CT_13 | 20200604 | 16 05 2020 17:49 | 16 05 2020 | 17:49:24 | IMG_0810-1-Chalcophaps indica.AVI | Gallus gallus | 1 |
| CT_13 | 20200604 | 16 05 2020 17:49 | 16 05 2020 | 17:49:24 | IMG_0810-1-Gallus gallus.AVI | Chalcophaps indica | 1 |
| CT_13 | 20200604 | 16 05 2020 17:53 | 16 05 2020 | 17:53:48 | IMG_0811.AVI | Gallus gallus | 1 |
| CT_13 | 20200604 | 16 05 2020 17:54 | 16 05 2020 | 17:54:40 | IMG_0812.AVI | Garrulax leucolophus | 1 |
| CT_13 | 20200604 | 16 05 2020 17:55 | 16 05 2020 | 17:55:48 | IMG_0813.AVI | Gallus gallus | 1 |
| CT_13 | 20200604 | 16 05 2020 19:46 | 16 05 2020 | 19:46:56 | IMG_0814.AVI | Sus scrofa | 1 |
| CT_13 | 20200604 | 16 05 2020 19:48 | 16 05 2020 | 19:48:02 | IMG_0815.AVI | Sus scrofa | 1 |
| CT_13 | 20200604 | 16 05 2020 19:48 | 16 05 2020 | 19:48:28 | IMG_0816.AVI | Sus scrofa | 1 |
| CT_13 | 20200604 | 16 05 2020 19:48 | 16 05 2020 | 19:48:50 | IMG_0817.AVI | Sus scrofa | 1 |
| CT_13 | 20200604 | 16 05 2020 20:25 | 16 05 2020 | 20:25:48 | IMG_0818.AVI | Sus scrofa | 1 |
| CT_13 | 20200604 | 16 05 2020 20:26 | 16 05 2020 | 20:26:10 | IMG_0819.AVI | Sus scrofa | 1 |
| CT_13 | 20200604 | 17 05 2020 1:09 | 17 05 2020 | 01:09:22 | IMG_0821.AVI | Sus scrofa | 1 |
| CT_13 | 20200604 | 17 05 2020 5:09 | 17 05 2020 | 05:09:42 | IMG_0824.AVI | Sus scrofa | 1 |
| CT_13 | 20200604 | 17 05 2020 5:10 | 17 05 2020 | 05:10:04 | IMG_0825.AVI | Sus scrofa | 1 |
| CT_13 | 20200604 | 17 05 2020 6:55 | 17 05 2020 | 06:55:48 | IMG_0826.AVI | Sus scrofa | 1 |
| CT_13 | 20200604 | 17 05 2020 6:56 | 17 05 2020 | 06:56:10 | IMG_0827.AVI | Sus scrofa | 1 |
| CT_13 | 20200604 | 17 05 2020 6:56 | 17 05 2020 | 06:56:34 | IMG_0828.AVI | Sus scrofa | 1 |
| CT_13 | 20200604 | 17 05 2020 6:57 | 17 05 2020 | 06:57:02 | IMG_0829.AVI | Sus scrofa | 1 |
| CT_13 | 20200604 | 17 05 2020 6:59 | 17 05 2020 | 06:59:44 | IMG_0830.AVI | Sus scrofa | 1 |
| CT_13 | 20200604 | 17 05 2020 7:09 | 17 05 2020 | 07:09:14 | IMG_0831-4.AVI | Gallus gallus | 4 |
| CT_13 | 20200604 | 17 05 2020 7:09 | 17 05 2020 | 07:09:38 | IMG_0832.AVI | Gallus gallus | 1 |
| CT_13 | 20200604 | 17 05 2020 7:11 | 17 05 2020 | 07:11:54 | IMG_0833-3.AVI | Gallus gallus | 3 |
| CT_13 | 20200604 | 17 05 2020 7:12 | 17 05 2020 | 07:12:22 | IMG_0834-1-Gallus gallus.AVI | Sus scrofa | 1 |
| CT_13 | 20200604 | 17 05 2020 7:12 | 17 05 2020 | 07:12:22 | IMG_0834-2-Sus scrofa.AVI | Gallus gallus | 2 |
| CT_13 | 20200604 | 17 05 2020 7:12 | 17 05 2020 | 07:12:44 | IMG_0835-1-Gallus gallus.AVI | Sus scrofa | 1 |
| CT_13 | 20200604 | 17 05 2020 7:12 | 17 05 2020 | 07:12:44 | IMG_0835-1-Sus scrofa.AVI | Gallus gallus | 1 |
| CT_13 | 20200604 | 17 05 2020 7:13 | 17 05 2020 | 07:13:06 | IMG_0836.AVI | Sus scrofa | 1 |
| CT_13 | 20200604 | 17 05 2020 7:13 | 17 05 2020 | 07:13:44 | IMG_0837-2.AVI | Gallus gallus | 2 |
| CT_13 | 20200604 | 17 05 2020 7:27 | 17 05 2020 | 07:27:28 | IMG_0838-1-Gallus gallus.AVI | Sus scrofa | 1 |
| CT_13 | 20200604 | 17 05 2020 7:27 | 17 05 2020 | 07:27:28 | IMG_0838-1-Sus scrofa.AVI | Gallus gallus | 1 |
| CT_13 | 20200604 | 17 05 2020 8:40 | 17 05 2020 | 08:40:38 | IMG_0839-1-Gallus gallus.AVI | Garrulax leucolophus | 1 |
| CT_13 | 20200604 | 17 05 2020 8:40 | 17 05 2020 | 08:40:38 | IMG_0839-1-Garrulax leucolophus.AVI | Gallus gallus | 1 |
| CT_13 | 20200604 | 17 05 2020 8:42 | 17 05 2020 | 08:42:58 | IMG_0840.AVI | Garrulax leucolophus | 1 |
| CT_13 | 20200604 | 17 05 2020 9:03 | 17 05 2020 | 09:03:46 | IMG_0841.AVI | Garrulax leucolophus | 1 |
| CT_13 | 20200604 | 17 05 2020 9:14 | 17 05 2020 | 09:14:12 | IMG_0842.AVI | Gallus gallus | 1 |
| CT_13 | 20200604 | 17 05 2020 10:30 | 17 05 2020 | 10:30:34 | IMG_0843.AVI | Garrulax leucolophus | 1 |
| CT_13 | 20200604 | 17 05 2020 10:38 | 17 05 2020 | 10:38:56 | IMG_0844.AVI | Sus scrofa | 1 |
| CT_13 | 20200604 | 17 05 2020 10:39 | 17 05 2020 | 10:39:58 | IMG_0845.AVI | Sus scrofa | 1 |
| CT_13 | 20200604 | 17 05 2020 10:40 | 17 05 2020 | 10:40:32 | IMG_0846.AVI | Sus scrofa | 1 |
| CT_13 | 20200604 | 17 05 2020 10:56 | 17 05 2020 | 10:56:12 | IMG_0847.AVI | Sus scrofa | 1 |
| CT_13 | 20200604 | 17 05 2020 10:56 | 17 05 2020 | 10:56:32 | IMG_0848.AVI | Sus scrofa | 1 |
| CT_13 | 20200604 | 17 05 2020 10:57 | 17 05 2020 | 10:57:00 | IMG_0849.AVI | Sus scrofa | 1 |
| CT_13 | 20200604 | 17 05 2020 10:57 | 17 05 2020 | 10:57:42 | IMG_0850-1---lying down.AVI | Sus scrofa | 1 |
| CT_13 | 20200604 | 17 05 2020 11:01 | 17 05 2020 | 11:01:04 | IMG_0851.AVI | Sus scrofa | 1 |
| CT_13 | 20200604 | 17 05 2020 11:19 | 17 05 2020 | 11:19:30 | IMG_0852.AVI | Sus scrofa | 1 |
| CT_13 | 20200604 | 17 05 2020 13:00 | 17 05 2020 | 13:00:42 | IMG_0853.AVI | Gallus gallus | 1 |
| CT_13 | 20200604 | 17 05 2020 13:03 | 17 05 2020 | 13:03:00 | IMG_0854-1-Gallus gallus.AVI | Chalcophaps indica | 1 |
| CT_13 | 20200604 | 17 05 2020 13:03 | 17 05 2020 | 13:03:00 | IMG_0854-2-Chalcophaps indica.AVI | Gallus gallus | 2 |
| CT_13 | 20200604 | 17 05 2020 13:04 | 17 05 2020 | 13:04:18 | IMG_0855-1-Garrulax leucolophus.AVI | Gallus gallus | 1 |
| CT_13 | 20200604 | 17 05 2020 13:04 | 17 05 2020 | 13:04:18 | IMG_0855-2-Gallus gallus.AVI | Garrulax leucolophus | 2 |
| CT_13 | 20200604 | 17 05 2020 13:05 | 17 05 2020 | 13:05:00 | IMG_0856-2.AVI | Gallus gallus | 2 |
| CT_13 | 20200604 | 17 05 2020 13:05 | 17 05 2020 | 13:05:40 | IMG_0857.AVI | Gallus gallus | 1 |
| CT_13 | 20200604 | 17 05 2020 13:07 | 17 05 2020 | 13:07:50 | IMG_0858-1-Gallus gallus.AVI | Garrulax leucolophus | 1 |
| CT_13 | 20200604 | 17 05 2020 13:07 | 17 05 2020 | 13:07:50 | IMG_0858-1-Garrulax leucolophus.AVI | Gallus gallus | 1 |
| CT_13 | 20200604 | 17 05 2020 13:11 | 17 05 2020 | 13:11:40 | IMG_0859-1-Gallus gallus.AVI | Garrulax leucolophus | 1 |
| CT_13 | 20200604 | 17 05 2020 13:11 | 17 05 2020 | 13:11:40 | IMG_0859-1-Garrulax leucolophus.AVI | Gallus gallus | 1 |
| CT_13 | 20200604 | 17 05 2020 13:32 | 17 05 2020 | 13:32:24 | IMG_0860.AVI | Gallus gallus | 1 |
| CT_13 | 20200604 | 17 05 2020 13:37 | 17 05 2020 | 13:37:42 | IMG_0861.AVI | Garrulax leucolophus | 1 |
| CT_13 | 20200604 | 17 05 2020 13:39 | 17 05 2020 | 13:39:38 | IMG_0862.AVI | Gallus gallus | 1 |
| CT_13 | 20200604 | 17 05 2020 13:40 | 17 05 2020 | 13:40:04 | IMG_0863-2.AVI | Gallus gallus | 2 |
| CT_13 | 20200604 | 17 05 2020 13:41 | 17 05 2020 | 13:41:24 | IMG_0864-3.AVI | Gallus gallus | 3 |
| CT_13 | 20200604 | 17 05 2020 13:56 | 17 05 2020 | 13:56:20 | IMG_0867.AVI | Garrulax leucolophus | 1 |
| CT_13 | 20200604 | 17 05 2020 13:58 | 17 05 2020 | 13:58:38 | IMG_0868-1-Sus scrofa.AVI | Callosciurus notatus | 1 |
| CT_13 | 20200604 | 17 05 2020 13:58 | 17 05 2020 | 13:58:38 | IMG_0868-1-Unidentified sq or shrew.AVI | Sus scrofa | 1 |

| Station | SamplingDate | FileModifyDate | Date | Time | FileName | Species | Quantity |
|---|---|---|---|---|---|---|---|
| CT_13 | 20200604 | 17 05 2020 14:01 | 17 05 2020 | 14:01:12 | IMG_0869-1-Garrulax leucolophus.AVI | Sus scrofa | 1 |
| CT_13 | 20200604 | 17 05 2020 14:01 | 17 05 2020 | 14:01:12 | IMG_0869-1-Sus scrofa.AVI | Garrulax leucolophus | 1 |
| CT_13 | 20200604 | 17 05 2020 14:02 | 17 05 2020 | 14:02:00 | IMG_0870.AVI | Sus scrofa | 1 |
| CT_13 | 20200604 | 17 05 2020 14:02 | 17 05 2020 | 14:02:22 | IMG_0871.AVI | Sus scrofa | 1 |
| CT_13 | 20200604 | 17 05 2020 14:02 | 17 05 2020 | 14:02:42 | IMG_0872.AVI | Sus scrofa | 1 |
| CT_13 | 20200604 | 17 05 2020 14:03 | 17 05 2020 | 14:03:22 | IMG_0873.AVI | Sus scrofa | 1 |
| CT_13 | 20200604 | 17 05 2020 14:09 | 17 05 2020 | 14:09:38 | IMG_0874.AVI | Sus scrofa | 1 |
| CT_13 | 20200604 | 17 05 2020 14:10 | 17 05 2020 | 14:10:54 | IMG_0875-1-Garrulax leucolophus.AVI | Sus scrofa | 1 |
| CT_13 | 20200604 | 17 05 2020 14:10 | 17 05 2020 | 14:10:54 | IMG_0875-1-Sus scrofa.AVI | Garrulax leucolophus | 1 |
| CT_13 | 20200604 | 17 05 2020 14:13 | 17 05 2020 | 14:13:56 | IMG_0877.AVI | Sus scrofa | 1 |
| CT_13 | 20200604 | 17 05 2020 14:16 | 17 05 2020 | 14:16:40 | IMG_0878-2.AVI | Gallus gallus | 2 |
| CT_13 | 20200604 | 17 05 2020 14:17 | 17 05 2020 | 14:17:20 | IMG_0879.AVI | Sus scrofa | 1 |
| CT_13 | 20200604 | 17 05 2020 14:18 | 17 05 2020 | 14:18:26 | IMG_0881.AVI | Sus scrofa | 1 |
| CT_13 | 20200604 | 17 05 2020 14:19 | 17 05 2020 | 14:19:12 | IMG_0882.AVI | Sus scrofa | 1 |
| CT_13 | 20200604 | 17 05 2020 14:29 | 17 05 2020 | 14:29:18 | IMG_0883-1-Gallus gallus.AVI | Garrulax leucolophus | 1 |
| CT_13 | 20200604 | 17 05 2020 14:29 | 17 05 2020 | 14:29:18 | IMG_0883-1-Garrulax leucolophus.AVI | Gallus gallus | 1 |
| CT_13 | 20200604 | 17 05 2020 14:35 | 17 05 2020 | 14:35:16 | IMG_0884.AVI | Gallus gallus | 1 |
| CT_13 | 20200604 | 17 05 2020 14:54 | 17 05 2020 | 14:54:26 | IMG_0885.AVI | Gallus gallus | 1 |
| CT_13 | 20200604 | 17 05 2020 15:10 | 17 05 2020 | 15:10:42 | IMG_0886.AVI | Gallus gallus | 1 |
| CT_13 | 20200604 | 17 05 2020 15:50 | 17 05 2020 | 15:50:34 | IMG_0887-2.AVI | Gallus gallus | 2 |
| CT_13 | 20200604 | 17 05 2020 15:58 | 17 05 2020 | 15:58:18 | IMG_0888.AVI | Gallus gallus | 1 |
| CT_13 | 20200604 | 17 05 2020 16:09 | 17 05 2020 | 16:09:18 | IMG_0889-1-Gallus gallus-Sus scrofa.AVI | Chalcophaps indica | 1 |
| CT_13 | 20200604 | 17 05 2020 16:09 | 17 05 2020 | 16:09:18 | IMG_0889-1-Unid bird-Gallus gallus.AVI | Sus scrofa | 1 |
| CT_13 | 20200604 | 17 05 2020 16:09 | 17 05 2020 | 16:09:18 | IMG_0889-1-Unid bird-Sus scrofa.AVI | Gallus gallus | 1 |
| CT_13 | 20200604 | 17 05 2020 16:13 | 17 05 2020 | 16:13:46 | IMG_0890.AVI | Sus scrofa | 1 |
| CT_13 | 20200604 | 17 05 2020 16:14 | 17 05 2020 | 16:14:12 | IMG_0891-1-Chalcophaps indica.AVI | Sus scrofa | 1 |
| CT_13 | 20200604 | 17 05 2020 16:14 | 17 05 2020 | 16:14:12 | IMG_0891-1-Sus scrofa.AVI | Chalcophaps indica | 1 |
| CT_13 | 20200604 | 17 05 2020 16:15 | 17 05 2020 | 16:15:10 | IMG_0892-1-Chalcophaps indica.AVI | Sus scrofa | 1 |
| CT_13 | 20200604 | 17 05 2020 16:15 | 17 05 2020 | 16:15:10 | IMG_0892-1-Sus scrofa.AVI | Chalcophaps indica | 1 |
| CT_13 | 20200604 | 17 05 2020 17:39 | 17 05 2020 | 17:39:22 | IMG_0893.AVI | Sus scrofa | 1 |
| CT_13 | 20200604 | 17 05 2020 17:39 | 17 05 2020 | 17:39:46 | IMG_0894.AVI | Sus scrofa | 1 |
| CT_13 | 20200604 | 17 05 2020 17:46 | 17 05 2020 | 17:46:40 | IMG_0895.AVI | Sus scrofa | 1 |
| CT_13 | 20200604 | 17 05 2020 17:48 | 17 05 2020 | 17:48:12 | IMG_0896.AVI | Sus scrofa | 1 |
| CT_13 | 20200604 | 17 05 2020 17:48 | 17 05 2020 | 17:48:34 | IMG_0897.AVI | Sus scrofa | 1 |
| CT_13 | 20200604 | 17 05 2020 17:52 | 17 05 2020 | 17:52:04 | IMG_0898-1-Gallus gallus.AVI | Garrulax leucolophus | 1 |
| CT_13 | 20200604 | 17 05 2020 17:52 | 17 05 2020 | 17:52:04 | IMG_0898-1-Garrulax leucolophus.AVI | Gallus gallus | 1 |
| CT_13 | 20200604 | 17 05 2020 17:52 | 17 05 2020 | 17:52:46 | IMG_0899-1-Gallus gallus.AVI | Sus scrofa | 1 |
| CT_13 | 20200604 | 17 05 2020 17:52 | 17 05 2020 | 17:52:46 | IMG_0899-1-Sus scrofa.AVI | Gallus gallus | 1 |
| CT_13 | 20200604 | 17 05 2020 18:00 | 17 05 2020 | 18:00:52 | IMG_0900.AVI | Sus scrofa | 1 |
| CT_13 | 20200604 | 17 05 2020 18:11 | 17 05 2020 | 18:11:08 | IMG_0901.AVI | Sus scrofa | 1 |
| CT_13 | 20200604 | 17 05 2020 18:11 | 17 05 2020 | 18:11:30 | IMG_0902.AVI | Sus scrofa | 1 |
| CT_13 | 20200604 | 17 05 2020 18:40 | 17 05 2020 | 18:40:00 | IMG_0903.AVI | Sus scrofa | 1 |
| CT_13 | 20200604 | 17 05 2020 18:40 | 17 05 2020 | 18:40:24 | IMG_0904.AVI | Sus scrofa | 1 |
| CT_13 | 20200604 | 17 05 2020 20:23 | 17 05 2020 | 20:23:28 | IMG_0906.AVI | Sus scrofa | 1 |
| CT_13 | 20200604 | 17 05 2020 22:19 | 17 05 2020 | 22:19:40 | IMG_0908.AVI | Sus scrofa | 1 |
| CT_13 | 20200604 | 17 05 2020 22:20 | 17 05 2020 | 22:20:06 | IMG_0909.AVI | Sus scrofa | 1 |
| CT_13 | 20200604 | 17 05 2020 22:20 | 17 05 2020 | 22:20:32 | IMG_0910.AVI | Sus scrofa | 1 |
| CT_13 | 20200604 | 17 05 2020 22:20 | 17 05 2020 | 22:20:54 | IMG_0911.AVI | Sus scrofa | 1 |
| CT_13 | 20200604 | 17 05 2020 22:45 | 17 05 2020 | 22:45:28 | IMG_0912.AVI | Sus scrofa | 1 |
| CT_13 | 20200604 | 17 05 2020 22:46 | 17 05 2020 | 22:46:02 | IMG_0913.AVI | Sus scrofa | 1 |
| CT_13 | 20200604 | 17 05 2020 22:48 | 17 05 2020 | 22:48:44 | IMG_0914.AVI | Sus scrofa | 1 |
| CT_13 | 20200604 | 18 05 2020 0:46 | 18 05 2020 | 00:46:26 | IMG_0915.AVI | Sus scrofa | 1 |
| CT_13 | 20200604 | 18 05 2020 0:47 | 18 05 2020 | 00:47:16 | IMG_0916.AVI | Sus scrofa | 1 |
| CT_13 | 20200604 | 18 05 2020 0:47 | 18 05 2020 | 00:47:38 | IMG_0917.AVI | Sus scrofa | 1 |
| CT_13 | 20200604 | 18 05 2020 2:09 | 18 05 2020 | 02:09:32 | IMG_0918.AVI | Sus scrofa | 1 |
| CT_13 | 20200604 | 18 05 2020 2:10 | 18 05 2020 | 02:10:04 | IMG_0919.AVI | Sus scrofa | 1 |
| CT_13 | 20200604 | 18 05 2020 2:10 | 18 05 2020 | 02:10:26 | IMG_0920.AVI | Sus scrofa | 1 |
| CT_13 | 20200604 | 18 05 2020 2:10 | 18 05 2020 | 02:10:48 | IMG_0921.AVI | Sus scrofa | 1 |
| CT_13 | 20200604 | 18 05 2020 2:22 | 18 05 2020 | 02:22:30 | IMG_0922.AVI | Sus scrofa | 1 |
| CT_13 | 20200604 | 18 05 2020 2:29 | 18 05 2020 | 02:29:20 | IMG_0923.AVI | Sus scrofa | 1 |
| CT_13 | 20200604 | 18 05 2020 2:29 | 18 05 2020 | 02:29:42 | IMG_0924.AVI | Sus scrofa | 1 |
| CT_13 | 20200604 | 18 05 2020 2:35 | 18 05 2020 | 02:35:02 | IMG_0925.AVI | Sus scrofa | 1 |

| Station | SamplingDate | FileModifyDate | Date | Time | FileName | Species | Quantity |
|---|---|---|---|---|---|---|---|
| CT_13 | 20200604 | 18 05 2020 4:19 | 18 05 2020 | 04:19:54 | IMG_0926.AVI | Sus scrofa | 1 |
| CT_13 | 20200604 | 18 05 2020 4:20 | 18 05 2020 | 04:20:24 | IMG_0927.AVI | Sus scrofa | 1 |
| CT_13 | 20200604 | 18 05 2020 4:23 | 18 05 2020 | 04:23:50 | IMG_0929.AVI | Sus scrofa | 1 |
| CT_13 | 20200604 | 18 05 2020 5:26 | 18 05 2020 | 05:26:54 | IMG_0930.AVI | Sus scrofa | 1 |
| CT_13 | 20200604 | 18 05 2020 5:27 | 18 05 2020 | 05:27:16 | IMG_0931.AVI | Sus scrofa | 1 |
| CT_13 | 20200604 | 18 05 2020 5:28 | 18 05 2020 | 05:28:44 | IMG_0933.AVI | Sus scrofa | 1 |
| CT_13 | 20200604 | 18 05 2020 5:33 | 18 05 2020 | 05:33:50 | IMG_0934.AVI | Sus scrofa | 1 |
| CT_13 | 20200604 | 18 05 2020 7:14 | 18 05 2020 | 07:14:46 | IMG_0935.AVI | Gallus gallus | 1 |
| CT_13 | 20200604 | 18 05 2020 7:15 | 18 05 2020 | 07:15:42 | IMG_0936.AVI | Gallus gallus | 1 |
| CT_13 | 20200604 | 18 05 2020 7:21 | 18 05 2020 | 07:21:38 | IMG_0937-3.AVI | Gallus gallus | 3 |
| CT_13 | 20200604 | 18 05 2020 7:23 | 18 05 2020 | 07:23:10 | IMG_0938.AVI | Gallus gallus | 1 |
| CT_13 | 20200604 | 18 05 2020 7:26 | 18 05 2020 | 07:26:14 | IMG_0939.AVI | Gallus gallus | 1 |
| CT_13 | 20200629 | 4 06 2020 12:43 | 4 06 2020 | 12:43:00 | IMG_0005.AVI | Sus scrofa | 1 |
| CT_13 | 20200629 | 4 06 2020 12:43 | 4 06 2020 | 12:43:26 | IMG_0006.AVI | Sus scrofa | 1 |
| CT_13 | 20200629 | 4 06 2020 13:21 | 4 06 2020 | 13:21:40 | IMG_0007.AVI | Gallus gallus | 1 |
| CT_13 | 20200629 | 4 06 2020 13:36 | 4 06 2020 | 13:36:36 | IMG_0008-2.AVI | Garrulax leucolophus | 2 |
| CT_13 | 20200629 | 4 06 2020 13:37 | 4 06 2020 | 13:37:02 | IMG_0009-1-Garrulax leucolophus-Unidentified sp.AVI | Sus scrofa | 1 |
| CT_13 | 20200629 | 4 06 2020 13:37 | 4 06 2020 | 13:37:02 | IMG_0009-3-Sus scrofa-Unidentified sp.AVI | Garrulax leucolophus | 3 |
| CT_13 | 20200629 | 4 06 2020 13:37 | 4 06 2020 | 13:37:30 | IMG_0010-1-Garrulax leucolophus.AVI | Sus scrofa | 1 |
| CT_13 | 20200629 | 4 06 2020 13:37 | 4 06 2020 | 13:37:30 | IMG_0010-1-Sus scrofa.AVI | Garrulax leucolophus | 1 |
| CT_13 | 20200629 | 4 06 2020 13:38 | 4 06 2020 | 13:38:28 | IMG_0011.AVI | Acridotheres javanicus | 1 |
| CT_13 | 20200629 | 4 06 2020 13:40 | 4 06 2020 | 13:40:02 | IMG_0012-4.AVI | Acridotheres javanicus | 4 |
| CT_13 | 20200629 | 4 06 2020 13:40 | 4 06 2020 | 13:40:26 | IMG_0013-3.AVI | Acridotheres javanicus | 3 |
| CT_13 | 20200629 | 4 06 2020 13:43 | 4 06 2020 | 13:43:24 | IMG_0014-4.AVI | Acridotheres javanicus | 4 |
| CT_13 | 20200629 | 4 06 2020 13:43 | 4 06 2020 | 13:43:52 | IMG_0015-3.AVI | Acridotheres javanicus | 3 |
| CT_13 | 20200629 | 4 06 2020 13:44 | 4 06 2020 | 13:44:20 | IMG_0016.AVI | Acridotheres javanicus | 1 |
| CT_13 | 20200629 | 4 06 2020 13:44 | 4 06 2020 | 13:44:42 | IMG_0017-2.AVI | Acridotheres javanicus | 2 |
| CT_13 | 20200629 | 4 06 2020 13:48 | 4 06 2020 | 13:48:14 | IMG_0018-2.AVI | Acridotheres javanicus | 2 |
| CT_13 | 20200629 | 4 06 2020 13:56 | 4 06 2020 | 13:56:14 | IMG_0019-2-Unidentified sp.AVI | Acridotheres javanicus | 2 |
| CT_13 | 20200629 | 4 06 2020 13:58 | 4 06 2020 | 13:58:48 | IMG_0020.AVI | Acridotheres javanicus | 1 |
| CT_13 | 20200629 | 4 06 2020 14:47 | 4 06 2020 | 14:47:08 | IMG_0021-1-Acridotheres javanicus.AVI | Garrulax leucolophus | 1 |
| CT_13 | 20200629 | 4 06 2020 14:47 | 4 06 2020 | 14:47:08 | IMG_0021-1-Garrulax leucolophus.AVI | Acridotheres javanicus | 1 |
| CT_13 | 20200629 | 4 06 2020 14:57 | 4 06 2020 | 14:57:38 | IMG_0022.AVI | Aplonis panayensis | 1 |
| CT_13 | 20200629 | 4 06 2020 14:59 | 4 06 2020 | 14:59:24 | IMG_0023-1-Aplonis panayensis-Acridotheres javanicus.AVI | Gallus gallus | 1 |
| CT_13 | 20200629 | 4 06 2020 14:59 | 4 06 2020 | 14:59:24 | IMG_0023-1-Aplonis panayensis-Gallus gallus.AVI | Acridotheres javanicus | 1 |
| CT_13 | 20200629 | 4 06 2020 14:59 | 4 06 2020 | 14:59:24 | IMG_0023-1-Gallus gallus-Acridotheres javanicus.AVI | Aplonis panayensis | 1 |
| CT_13 | 20200629 | 4 06 2020 15:00 | 4 06 2020 | 15:00:08 | IMG_0024-3.AVI | Gallus gallus | 3 |
| CT_13 | 20200629 | 4 06 2020 15:03 | 4 06 2020 | 15:03:08 | IMG_0025-1-Acridotheres javanicus.AVI | Gallus gallus | 1 |
| CT_13 | 20200629 | 4 06 2020 15:03 | 4 06 2020 | 15:03:08 | IMG_0025-1-Gallus gallus.AVI | Acridotheres javanicus | 1 |
| CT_13 | 20200629 | 4 06 2020 15:03 | 4 06 2020 | 15:03:38 | IMG_0026-2.AVI | Gallus gallus | 2 |
| CT_13 | 20200629 | 4 06 2020 15:04 | 4 06 2020 | 15:04:20 | IMG_0027-3.AVI | Gallus gallus | 3 |
| CT_13 | 20200629 | 4 06 2020 15:17 | 4 06 2020 | 15:17:38 | IMG_0028.AVI | Gallus gallus | 1 |
| CT_13 | 20200629 | 4 06 2020 16:00 | 4 06 2020 | 16:00:28 | IMG_0029-2.AVI | Aplonis panayensis | 2 |
| CT_13 | 20200629 | 4 06 2020 17:05 | 4 06 2020 | 17:05:40 | IMG_0030-1-Gallus gallus.AVI | Chalcophaps indica | 1 |
| CT_13 | 20200629 | 4 06 2020 17:05 | 4 06 2020 | 17:05:40 | IMG_0030-2-Chalcophaps indica.AVI | Gallus gallus | 2 |
| CT_13 | 20200629 | 4 06 2020 17:06 | 4 06 2020 | 17:06:40 | IMG_0031-3.AVI | Gallus gallus | 3 |
| CT_13 | 20200629 | 4 06 2020 17:07 | 4 06 2020 | 17:07:46 | IMG_0032-1-Gallus gallus.AVI | Callosciurus notatus | 1 |
| CT_13 | 20200629 | 4 06 2020 17:07 | 4 06 2020 | 17:07:46 | IMG_0032-3-Callosciurus notatus.AVI | Gallus gallus | 3 |
| CT_13 | 20200629 | 4 06 2020 17:10 | 4 06 2020 | 17:10:58 | IMG_0033-3.AVI | Gallus gallus | 3 |
| CT_13 | 20200629 | 4 06 2020 17:12 | 4 06 2020 | 17:12:02 | IMG_0034.AVI | Gallus gallus | 1 |
| CT_13 | 20200629 | 4 06 2020 17:20 | 4 06 2020 | 17:20:46 | IMG_0035-2.AVI | Sus scrofa | 2 |
| CT_13 | 20200629 | 4 06 2020 17:21 | 4 06 2020 | 17:21:18 | IMG_0036.AVI | Sus scrofa | 1 |
| CT_13 | 20200629 | 4 06 2020 17:21 | 4 06 2020 | 17:21:42 | IMG_0037-1-Gallus gallus.AVI | Sus scrofa | 1 |
| CT_13 | 20200629 | 4 06 2020 17:21 | 4 06 2020 | 17:21:42 | IMG_0037-1-Sus scrofa.AVI | Gallus gallus | 1 |
| CT_13 | 20200629 | 4 06 2020 17:22 | 4 06 2020 | 17:22:04 | IMG_0038.AVI | Sus scrofa | 1 |
| CT_13 | 20200629 | 4 06 2020 17:22 | 4 06 2020 | 17:22:24 | IMG_0039-1-Chalcophaps indica.AVI | Sus scrofa | 1 |

| Station | SamplingDate | FileModifyDate | Date | Time | FileName | Species | Quantity |
|---|---|---|---|---|---|---|---|
| CT_13 | 20200629 | 4 06 2020 17:22 | 4 06 2020 | 17:22:24 | IMG_0039-1-Sus scrofa.AVI | Chalcophaps indica | 1 |
| CT_13 | 20200629 | 4 06 2020 17:23 | 4 06 2020 | 17:23:48 | IMG_0040.AVI | Sus scrofa | 1 |
| CT_13 | 20200629 | 4 06 2020 17:26 | 4 06 2020 | 17:26:30 | IMG_0041-3.AVI | Sus scrofa | 3 |
| CT_13 | 20200629 | 4 06 2020 17:29 | 4 06 2020 | 17:29:08 | IMG_0042-2.AVI | Sus scrofa | 2 |
| CT_13 | 20200629 | 4 06 2020 17:53 | 4 06 2020 | 17:53:38 | IMG_0043.AVI | Sus scrofa | 1 |
| CT_13 | 20200629 | 4 06 2020 17:56 | 4 06 2020 | 17:56:44 | IMG_0044.AVI | Sus scrofa | 1 |
| CT_13 | 20200629 | 4 06 2020 17:59 | 4 06 2020 | 17:59:44 | IMG_0045-2.AVI | Sus scrofa | 2 |
| CT_13 | 20200629 | 4 06 2020 19:40 | 4 06 2020 | 19:40:16 | IMG_0046.AVI | Sus scrofa | 1 |
| CT_13 | 20200629 | 4 06 2020 19:41 | 4 06 2020 | 19:41:50 | IMG_0047.AVI | Sus scrofa | 1 |
| CT_13 | 20200629 | 4 06 2020 19:43 | 4 06 2020 | 19:43:16 | IMG_0049.AVI | Sus scrofa | 1 |
| CT_13 | 20200629 | 4 06 2020 21:45 | 4 06 2020 | 21:45:30 | IMG_0050.AVI | Sus scrofa | 1 |
| CT_13 | 20200629 | 4 06 2020 21:46 | 4 06 2020 | 21:46:14 | IMG_0051.AVI | Sus scrofa | 1 |
| CT_13 | 20200629 | 4 06 2020 21:55 | 4 06 2020 | 21:55:12 | IMG_0052.AVI | Sus scrofa | 1 |
| CT_13 | 20200629 | 4 06 2020 21:55 | 4 06 2020 | 21:55:34 | IMG_0053.AVI | Sus scrofa | 1 |
| CT_13 | 20200629 | 4 06 2020 21:56 | 4 06 2020 | 21:56:00 | IMG_0054.AVI | Sus scrofa | 1 |
| CT_13 | 20200629 | 4 06 2020 21:56 | 4 06 2020 | 21:56:22 | IMG_0055.AVI | Sus scrofa | 1 |
| CT_13 | 20200629 | 5 06 2020 0:37 | 5 06 2020 | 00:37:44 | IMG_0056.AVI | Sus scrofa | 1 |
| CT_13 | 20200629 | 5 06 2020 0:38 | 5 06 2020 | 00:38:08 | IMG_0057.AVI | Sus scrofa | 1 |
| CT_13 | 20200629 | 5 06 2020 0:38 | 5 06 2020 | 00:38:36 | IMG_0058.AVI | Sus scrofa | 1 |
| CT_13 | 20200629 | 5 06 2020 0:38 | 5 06 2020 | 00:38:58 | IMG_0059.AVI | Sus scrofa | 1 |
| CT_13 | 20200629 | 5 06 2020 0:57 | 5 06 2020 | 00:57:38 | IMG_0060.AVI | Sus scrofa | 1 |
| CT_13 | 20200629 | 5 06 2020 0:58 | 5 06 2020 | 00:58:00 | IMG_0061.AVI | Sus scrofa | 1 |
| CT_13 | 20200629 | 5 06 2020 0:58 | 5 06 2020 | 00:58:24 | IMG_0062.AVI | Sus scrofa | 1 |
| CT_13 | 20200629 | 5 06 2020 0:58 | 5 06 2020 | 00:58:44 | IMG_0063.AVI | Sus scrofa | 1 |
| CT_13 | 20200629 | 5 06 2020 0:59 | 5 06 2020 | 00:59:06 | IMG_0064.AVI | Sus scrofa | 1 |
| CT_13 | 20200629 | 5 06 2020 1:10 | 5 06 2020 | 01:10:42 | IMG_0067.AVI | Sus scrofa | 1 |
| CT_13 | 20200629 | 5 06 2020 1:19 | 5 06 2020 | 01:19:52 | IMG_0068.AVI | Sus scrofa | 1 |
| CT_13 | 20200629 | 5 06 2020 1:23 | 5 06 2020 | 01:23:26 | IMG_0069.AVI | Sus scrofa | 1 |
| CT_13 | 20200629 | 5 06 2020 1:23 | 5 06 2020 | 01:23:58 | IMG_0070.AVI | Sus scrofa | 1 |
| CT_13 | 20200629 | 5 06 2020 1:26 | 5 06 2020 | 01:26:18 | IMG_0071.AVI | Sus scrofa | 1 |
| CT_13 | 20200629 | 5 06 2020 1:27 | 5 06 2020 | 01:27:10 | IMG_0072.AVI | Sus scrofa | 1 |
| CT_13 | 20200629 | 5 06 2020 1:28 | 5 06 2020 | 01:28:14 | IMG_0073.AVI | Sus scrofa | 1 |
| CT_13 | 20200629 | 5 06 2020 2:20 | 5 06 2020 | 02:20:46 | IMG_0074.AVI | Sus scrofa | 1 |
| CT_13 | 20200629 | 5 06 2020 2:21 | 5 06 2020 | 02:21:24 | IMG_0075.AVI | Sus scrofa | 1 |
| CT_13 | 20200629 | 5 06 2020 4:49 | 5 06 2020 | 04:49:10 | IMG_0076.AVI | Sus scrofa | 1 |
| CT_13 | 20200629 | 5 06 2020 6:40 | 5 06 2020 | 06:40:10 | IMG_0077-1-Rattus sp.AVI | Sus scrofa | 1 |
| CT_13 | 20200629 | 5 06 2020 6:40 | 5 06 2020 | 06:40:10 | IMG_0077-1-Sus scrofa.AVI | Unidentified Muridae | 1 |
| CT_13 | 20200629 | 5 06 2020 6:40 | 5 06 2020 | 06:40:32 | IMG_0078.AVI | Sus scrofa | 1 |
| CT_13 | 20200629 | 5 06 2020 6:52 | 5 06 2020 | 06:52:44 | IMG_0079.AVI | Sus scrofa | 1 |
| CT_13 | 20200629 | 5 06 2020 6:57 | 5 06 2020 | 06:57:26 | IMG_0080.AVI | Sus scrofa | 1 |
| CT_13 | 20200629 | 5 06 2020 7:20 | 5 06 2020 | 07:20:32 | IMG_0081-4.AVI | Gallus gallus | 4 |
| CT_13 | 20200629 | 5 06 2020 7:47 | 5 06 2020 | 07:47:24 | IMG_0082-1-Gallus gallus.AVI | Sus scrofa | 1 |
| CT_13 | 20200629 | 5 06 2020 7:47 | 5 06 2020 | 07:47:24 | IMG_0082-1-Sus scrofa.AVI | Gallus gallus | 1 |
| CT_13 | 20200629 | 5 06 2020 7:47 | 5 06 2020 | 07:47:50 | IMG_0083.AVI | Sus scrofa | 1 |
| CT_13 | 20200629 | 5 06 2020 7:48 | 5 06 2020 | 07:48:50 | IMG_0085.AVI | Sus scrofa | 1 |
| CT_13 | 20200629 | 5 06 2020 8:08 | 5 06 2020 | 08:08:14 | IMG_0086-1-Gallus gallus.AVI | Chalcophaps indica | 1 |
| CT_13 | 20200629 | 5 06 2020 8:08 | 5 06 2020 | 08:08:14 | IMG_0086-2-Chalcophaps indica.AVI | Gallus gallus | 2 |
| CT_13 | 20200629 | 5 06 2020 8:09 | 5 06 2020 | 08:09:56 | IMG_0087.AVI | Sus scrofa | 1 |
| CT_13 | 20200629 | 5 06 2020 8:10 | 5 06 2020 | 08:10:22 | IMG_0088-1-Unidentified sp.AVI | Sus scrofa | 1 |
| CT_13 | 20200629 | 5 06 2020 8:10 | 5 06 2020 | 08:10:56 | IMG_0089-1-Amaurornis phoenicurus.AVI | Sus scrofa | 1 |
| CT_13 | 20200629 | 5 06 2020 8:10 | 5 06 2020 | 08:10:56 | IMG_0089-1-Sus scrofa.AVI | Amaurornis phoenicurus | 1 |
| CT_13 | 20200629 | 5 06 2020 8:12 | 5 06 2020 | 08:12:00 | IMG_0090-1-Chalcophaps indica.AVI | Sus scrofa | 1 |
| CT_13 | 20200629 | 5 06 2020 8:12 | 5 06 2020 | 08:12:00 | IMG_0090-1-Sus scrofa.AVI | Chalcophaps indica | 1 |
| CT_13 | 20200629 | 5 06 2020 8:13 | 5 06 2020 | 08:13:42 | IMG_0091.AVI | Sus scrofa | 1 |
| CT_13 | 20200629 | 5 06 2020 8:49 | 5 06 2020 | 08:49:22 | IMG_0092-3-Acridotheres javanicus.AVI | Gallus gallus | 3 |
| CT_13 | 20200629 | 5 06 2020 8:49 | 5 06 2020 | 08:49:22 | IMG_0092-3-Gallus gallus.AVI | Acridotheres javanicus | 3 |
| CT_13 | 20200629 | 5 06 2020 9:02 | 5 06 2020 | 09:02:22 | IMG_0093.AVI | Sus scrofa | 1 |
| CT_13 | 20200629 | 5 06 2020 9:02 | 5 06 2020 | 09:02:42 | IMG_0094.AVI | Sus scrofa | 1 |
| CT_13 | 20200629 | 5 06 2020 9:04 | 5 06 2020 | 09:04:20 | IMG_0095.AVI | Sus scrofa | 1 |
| CT_13 | 20200629 | 5 06 2020 9:05 | 5 06 2020 | 09:05:26 | IMG_0096-1-Amaurornis phoenicurus.AVI | Sus scrofa | 1 |
| CT_13 | 20200629 | 5 06 2020 9:05 | 5 06 2020 | 09:05:26 | IMG_0096-1-Sus scrofa.AVI | Amaurornis phoenicurus | 1 |
| CT_13 | 20200629 | 5 06 2020 9:06 | 5 06 2020 | 09:06:12 | IMG_0097-1-Amaurornis phoenicurus.AVI | Sus scrofa | 1 |
| CT_13 | 20200629 | 5 06 2020 9:06 | 5 06 2020 | 09:06:12 | IMG_0097-1-Sus scrofa.AVI | Amaurornis phoenicurus | 1 |
| CT_13 | 20200629 | 5 06 2020 9:06 | 5 06 2020 | 09:06:32 | IMG_0098.AVI | Sus scrofa | 1 |

| Station | SamplingDate | FileModifyDate | Date | Time | FileName | Species | Quantity |
|---|---|---|---|---|---|---|---|
| CT_13 | 20200629 | 5 06 2020 9:08 | 5 06 2020 | 09:08:18 | IMG_0099-1-Acridotheres javanicus.AVI | Sus scrofa | 1 |
| CT_13 | 20200629 | 5 06 2020 9:08 | 5 06 2020 | 09:08:18 | IMG_0099-2-Sus scrofa.AVI | Acridotheres javanicus | 2 |
| CT_13 | 20200629 | 5 06 2020 9:08 | 5 06 2020 | 09:08:40 | IMG_0100-1-Acridotheres javanicus.AVI | Sus scrofa | 1 |
| CT_13 | 20200629 | 5 06 2020 9:08 | 5 06 2020 | 09:08:40 | IMG_0100-1-Sus scrofa.AVI | Acridotheres javanicus | 1 |
| CT_13 | 20200629 | 5 06 2020 9:09 | 5 06 2020 | 09:09:10 | IMG_0101-1-Acridotheres javanicus.AVI | Sus scrofa | 1 |
| CT_13 | 20200629 | 5 06 2020 9:09 | 5 06 2020 | 09:09:10 | IMG_0101-1-Sus scrofa.AVI | Acridotheres javanicus | 1 |
| CT_13 | 20200629 | 5 06 2020 9:09 | 5 06 2020 | 09:09:32 | IMG_0102-1-Acridotheres javanicus.AVI | Sus scrofa | 1 |
| CT_13 | 20200629 | 5 06 2020 9:09 | 5 06 2020 | 09:09:32 | IMG_0102-2-Sus scrofa.AVI | Acridotheres javanicus | 2 |
| CT_13 | 20200629 | 5 06 2020 9:09 | 5 06 2020 | 09:09:54 | IMG_0103-1-Acridotheres javanicus.AVI | Sus scrofa | 1 |
| CT_13 | 20200629 | 5 06 2020 9:09 | 5 06 2020 | 09:09:54 | IMG_0103-1-Sus scrofa.AVI | Acridotheres javanicus | 1 |
| CT_13 | 20200629 | 5 06 2020 9:10 | 5 06 2020 | 09:10:36 | IMG_0104-1-Acridotheres javanicus.AVI | Sus scrofa | 1 |
| CT_13 | 20200629 | 5 06 2020 9:10 | 5 06 2020 | 09:10:36 | IMG_0104-1-Sus scrofa.AVI | Acridotheres javanicus | 1 |
| CT_13 | 20200629 | 5 06 2020 9:11 | 5 06 2020 | 09:11:30 | IMG_0105-2.AVI | Acridotheres javanicus | 2 |
| CT_13 | 20200629 | 5 06 2020 9:11 | 5 06 2020 | 09:11:56 | IMG_0106-1-Acridotheres javanicus.AVI | Sus scrofa | 1 |
| CT_13 | 20200629 | 5 06 2020 9:11 | 5 06 2020 | 09:11:56 | IMG_0106-2-Sus scrofa.AVI | Acridotheres javanicus | 2 |
| CT_13 | 20200629 | 5 06 2020 9:12 | 5 06 2020 | 09:12:18 | IMG_0107.AVI | Sus scrofa | 1 |
| CT_13 | 20200629 | 5 06 2020 9:13 | 5 06 2020 | 09:13:00 | IMG_0108-1-Chalcophaps indica.AVI | Sus scrofa | 1 |
| CT_13 | 20200629 | 5 06 2020 9:13 | 5 06 2020 | 09:13:00 | IMG_0108-1-Sus scrofa.AVI | Chalcophaps indica | 1 |
| CT_13 | 20200629 | 5 06 2020 9:16 | 5 06 2020 | 09:16:18 | IMG_0109-1-Acridotheres javanicus.AVI | Aplonis panayensis | 1 |
| CT_13 | 20200629 | 5 06 2020 9:16 | 5 06 2020 | 09:16:18 | IMG_0109-1-Aplonis panayensis.AVI | Acridotheres javanicus | 1 |
| CT_13 | 20200629 | 5 06 2020 9:16 | 5 06 2020 | 09:16:40 | IMG_0110.AVI | Sus scrofa | 1 |
| CT_13 | 20200629 | 5 06 2020 9:18 | 5 06 2020 | 09:18:12 | IMG_0111.AVI | Sus scrofa | 1 |
| CT_13 | 20200629 | 5 06 2020 9:19 | 5 06 2020 | 09:19:14 | IMG_0112.AVI | Sus scrofa | 1 |
| CT_13 | 20200629 | 5 06 2020 9:19 | 5 06 2020 | 09:19:38 | IMG_0113.AVI | Sus scrofa | 1 |
| CT_13 | 20200629 | 5 06 2020 9:24 | 5 06 2020 | 09:24:56 | IMG_0114-1-Acridotheres javanicus-Chalcophaps indica.AVI | Sus scrofa | 1 |
| CT_13 | 20200629 | 5 06 2020 9:24 | 5 06 2020 | 09:24:56 | IMG_0114-1-Sus scrofa-Acridotheres javanicus.AVI | Chalcophaps indica | 1 |
| CT_13 | 20200629 | 5 06 2020 9:24 | 5 06 2020 | 09:24:56 | IMG_0114-1-Sus scrofa-Chalcophaps indica.AVI | Acridotheres javanicus | 1 |
| CT_13 | 20200629 | 5 06 2020 9:32 | 5 06 2020 | 09:32:26 | IMG_0115-1-Garrulax leucolophus.AVI | Sus scrofa | 1 |
| CT_13 | 20200629 | 5 06 2020 9:32 | 5 06 2020 | 09:32:26 | IMG_0115-1-Sus scrofa.AVI | Garrulax leucolophus | 1 |
| CT_13 | 20200629 | 5 06 2020 9:32 | 5 06 2020 | 09:32:54 | IMG_0116-1-Chalcophaps indica.AVI | Sus scrofa | 1 |
| CT_13 | 20200629 | 5 06 2020 9:32 | 5 06 2020 | 09:32:54 | IMG_0116-1-Sus scrofa.AVI | Chalcophaps indica | 1 |
| CT_13 | 20200629 | 5 06 2020 9:33 | 5 06 2020 | 09:33:50 | IMG_0117-1-Chalcophaps indica.AVI | Sus scrofa | 1 |
| CT_13 | 20200629 | 5 06 2020 9:33 | 5 06 2020 | 09:33:50 | IMG_0117-1-Sus scrofa.AVI | Chalcophaps indica | 1 |
| CT_13 | 20200629 | 5 06 2020 9:35 | 5 06 2020 | 09:35:06 | IMG_0118.AVI | Sus scrofa | 1 |
| CT_13 | 20200629 | 5 06 2020 9:50 | 5 06 2020 | 09:50:32 | IMG_0120.AVI | Sus scrofa | 1 |
| CT_13 | 20200629 | 5 06 2020 9:50 | 5 06 2020 | 09:50:52 | IMG_0121.AVI | Sus scrofa | 1 |
| CT_13 | 20200629 | 5 06 2020 10:08 | 5 06 2020 | 10:08:20 | IMG_0122.AVI | Gallus gallus | 1 |
| CT_13 | 20200629 | 5 06 2020 10:14 | 5 06 2020 | 10:14:28 | IMG_0123.AVI | Gallus gallus | 1 |
| CT_13 | 20200629 | 5 06 2020 10:48 | 5 06 2020 | 10:48:30 | IMG_0124-1-Unidentified sp.AVI | Gallus gallus | 1 |
| CT_13 | 20200629 | 5 06 2020 10:50 | 5 06 2020 | 10:50:06 | IMG_0126.AVI | Gallus gallus | 1 |
| CT_13 | 20200629 | 5 06 2020 11:22 | 5 06 2020 | 11:22:14 | IMG_0127.AVI | Gallus gallus | 1 |
| CT_13 | 20200629 | 5 06 2020 11:26 | 5 06 2020 | 11:26:50 | IMG_0128.AVI | Sus scrofa | 1 |
| CT_13 | 20200629 | 5 06 2020 11:27 | 5 06 2020 | 11:27:12 | IMG_0129-1-Gallus gallus.AVI | Sus scrofa | 1 |
| CT_13 | 20200629 | 5 06 2020 11:27 | 5 06 2020 | 11:27:12 | IMG_0129-1-Sus scrofa.AVI | Gallus gallus | 1 |
| CT_13 | 20200629 | 5 06 2020 11:28 | 5 06 2020 | 11:28:20 | IMG_0130.AVI | Sus scrofa | 1 |
| CT_13 | 20200629 | 5 06 2020 11:28 | 5 06 2020 | 11:28:42 | IMG_0131.AVI | Sus scrofa | 1 |
| CT_13 | 20200629 | 5 06 2020 11:34 | 5 06 2020 | 11:34:52 | IMG_0132.AVI | Gallus gallus | 1 |
| CT_13 | 20200629 | 5 06 2020 12:01 | 5 06 2020 | 12:01:50 | IMG_0133-2.AVI | Acridotheres javanicus | 2 |
| CT_13 | 20200629 | 5 06 2020 12:04 | 5 06 2020 | 12:04:04 | IMG_0134.AVI | Gallus gallus | 1 |
| CT_13 | 20200629 | 5 06 2020 12:23 | 5 06 2020 | 12:23:44 | IMG_0135.AVI | Gallus gallus | 1 |
| CT_13 | 20200629 | 5 06 2020 12:54 | 5 06 2020 | 12:54:52 | IMG_0136-1-Acridotheres javanicus.AVI | Aplonis panayensis | 1 |

| Station | SamplingDate | FileModifyDate | Date | Time | FileName | Species | Quantity |
|---|---|---|---|---|---|---|---|
| CT_13 | 20200629 | 5 06 2020 12:54 | 5 06 2020 | 12:54:52 | IMG_0136-1-Aplonis panayensis.AVI | Acridotheres javanicus | 1 |
| CT_13 | 20200629 | 5 06 2020 13:15 | 5 06 2020 | 13:15:52 | IMG_0137-1-Acridotheres javanicus.AVI | Gallus gallus | 1 |
| CT_13 | 20200629 | 5 06 2020 13:15 | 5 06 2020 | 13:15:52 | IMG_0137-1-Gallus gallus.AVI | Acridotheres javanicus | 1 |
| CT_13 | 20200629 | 5 06 2020 13:19 | 5 06 2020 | 13:19:34 | IMG_0139.AVI | Amaurornis phoenicurus | 1 |
| CT_13 | 20200629 | 5 06 2020 13:55 | 5 06 2020 | 13:55:04 | IMG_0140.AVI | Sus scrofa | 1 |
| CT_13 | 20200629 | 5 06 2020 13:55 | 5 06 2020 | 13:55:26 | IMG_0141.AVI | Sus scrofa | 1 |
| CT_13 | 20200629 | 5 06 2020 13:56 | 5 06 2020 | 13:56:54 | IMG_0142-1-Acridotheres javanicus.AVI | Sus scrofa | 1 |
| CT_13 | 20200629 | 5 06 2020 13:56 | 5 06 2020 | 13:56:54 | IMG_0142-1-Sus scrofa.AVI | Acridotheres javanicus | 1 |
| CT_13 | 20200629 | 5 06 2020 14:09 | 5 06 2020 | 14:09:54 | IMG_0143-2.AVI | Acridotheres javanicus | 2 |
| CT_13 | 20200629 | 5 06 2020 14:10 | 5 06 2020 | 14:10:22 | IMG_0144-3.AVI | Acridotheres javanicus | 3 |
| CT_13 | 20200629 | 5 06 2020 14:10 | 5 06 2020 | 14:10:56 | IMG_0145-1-Acridotheres javanicus.AVI | Gallus gallus | 1 |
| CT_13 | 20200629 | 5 06 2020 14:10 | 5 06 2020 | 14:10:56 | IMG_0145-3-Gallus gallus.AVI | Acridotheres javanicus | 3 |
| CT_13 | 20200629 | 5 06 2020 14:14 | 5 06 2020 | 14:14:16 | IMG_0146-3-Acridotheres javanicus.AVI | Spilopelia chinensis | 3 |
| CT_13 | 20200629 | 5 06 2020 14:14 | 5 06 2020 | 14:14:16 | IMG_0146-3-Spilopelia chinensis.AVI | Acridotheres javanicus | 3 |
| CT_13 | 20200629 | 5 06 2020 14:15 | 5 06 2020 | 14:15:46 | IMG_0147-1-Acridotheres javanicus.AVI | Spilopelia chinensis | 1 |
| CT_13 | 20200629 | 5 06 2020 14:15 | 5 06 2020 | 14:15:46 | IMG_0147-3-Spilopelia chinensis.AVI | Acridotheres javanicus | 3 |
| CT_13 | 20200629 | 5 06 2020 14:20 | 5 06 2020 | 14:20:44 | IMG_0148.AVI | Acridotheres javanicus | 1 |
| CT_13 | 20200629 | 5 06 2020 14:31 | 5 06 2020 | 14:31:48 | IMG_0150-1-Acridotheres javanicus.AVI | Amaurornis phoenicurus | 1 |
| CT_13 | 20200629 | 5 06 2020 14:31 | 5 06 2020 | 14:31:48 | IMG_0150-2-Amaurornis phoenicurus.AVI | Acridotheres javanicus | 2 |
| CT_13 | 20200629 | 5 06 2020 14:36 | 5 06 2020 | 14:36:26 | IMG_0151.AVI | Amaurornis phoenicurus | 1 |
| CT_13 | 20200629 | 5 06 2020 14:43 | 5 06 2020 | 14:43:02 | IMG_0152.AVI | Acridotheres javanicus | 1 |
| CT_13 | 20200629 | 5 06 2020 14:44 | 5 06 2020 | 14:44:04 | IMG_0153-2.AVI | Acridotheres javanicus | 2 |
| CT_13 | 20200629 | 5 06 2020 14:45 | 5 06 2020 | 14:45:16 | IMG_0154-2.AVI | Acridotheres javanicus | 2 |
| CT_13 | 20200629 | 5 06 2020 14:46 | 5 06 2020 | 14:46:24 | IMG_0155-3.AVI | Acridotheres javanicus | 3 |
| CT_13 | 20200629 | 5 06 2020 14:49 | 5 06 2020 | 14:49:10 | IMG_0156-2.AVI | Acridotheres javanicus | 2 |
| CT_13 | 20200629 | 5 06 2020 14:49 | 5 06 2020 | 14:49:42 | IMG_0157.AVI | Acridotheres javanicus | 1 |
| CT_13 | 20200629 | 5 06 2020 15:30 | 5 06 2020 | 15:30:44 | IMG_0158.AVI | Sus scrofa | 1 |
| CT_13 | 20200629 | 5 06 2020 15:31 | 5 06 2020 | 15:31:08 | IMG_0159-1-Chalcophaps indica.AVI | Sus scrofa | 1 |
| CT_13 | 20200629 | 5 06 2020 15:31 | 5 06 2020 | 15:31:08 | IMG_0159-1-Sus scrofa.AVI | Chalcophaps indica | 1 |
| CT_13 | 20200629 | 5 06 2020 15:32 | 5 06 2020 | 15:32:06 | IMG_0160-1-Chalcophaps indica.AVI | Sus scrofa | 1 |
| CT_13 | 20200629 | 5 06 2020 15:32 | 5 06 2020 | 15:32:06 | IMG_0160-1-Sus scrofa.AVI | Chalcophaps indica | 1 |
| CT_13 | 20200629 | 5 06 2020 15:32 | 5 06 2020 | 15:32:28 | IMG_0161-1-Chalcophaps indica.AVI | Sus scrofa | 1 |
| CT_13 | 20200629 | 5 06 2020 15:32 | 5 06 2020 | 15:32:28 | IMG_0161-1-Sus scrofa.AVI | Chalcophaps indica | 1 |
| CT_13 | 20200629 | 5 06 2020 15:32 | 5 06 2020 | 15:32:54 | IMG_0162-1-Chalcophaps indica.AVI | Sus scrofa | 1 |
| CT_13 | 20200629 | 5 06 2020 15:32 | 5 06 2020 | 15:32:54 | IMG_0162-1-Sus scrofa.AVI | Chalcophaps indica | 1 |
| CT_13 | 20200629 | 5 06 2020 15:39 | 5 06 2020 | 15:39:40 | IMG_0163.AVI | Garrulax leucolophus | 1 |
| CT_13 | 20200629 | 5 06 2020 15:57 | 5 06 2020 | 15:57:42 | IMG_0164-2.AVI | Gallus gallus | 2 |
| CT_13 | 20200629 | 5 06 2020 16:09 | 5 06 2020 | 16:09:54 | IMG_0165-1-Acridotheres javanicus.AVI | Sus scrofa | 1 |
| CT_13 | 20200629 | 5 06 2020 16:09 | 5 06 2020 | 16:09:54 | IMG_0165-1-Sus scrofa.AVI | Acridotheres javanicus | 1 |
| CT_13 | 20200629 | 5 06 2020 16:22 | 5 06 2020 | 16:22:24 | IMG_0166.AVI | Sus scrofa | 1 |
| CT_13 | 20200629 | 5 06 2020 16:27 | 5 06 2020 | 16:27:56 | IMG_0167-3.AVI | Gallus gallus | 3 |
| CT_13 | 20200629 | 5 06 2020 16:29 | 5 06 2020 | 16:29:08 | IMG_0168-2.AVI | Sus scrofa | 2 |
| CT_13 | 20200629 | 5 06 2020 16:33 | 5 06 2020 | 16:33:18 | IMG_0169-3.AVI | Gallus gallus | 3 |
| CT_13 | 20200629 | 5 06 2020 16:34 | 5 06 2020 | 16:34:00 | IMG_0170.AVI | Gallus gallus | 1 |
| CT_13 | 20200629 | 5 06 2020 16:40 | 5 06 2020 | 16:40:04 | IMG_0171-1-Gallus gallus.AVI | Chalcophaps indica | 1 |
| CT_13 | 20200629 | 5 06 2020 16:40 | 5 06 2020 | 16:40:04 | IMG_0171-3-Chalcophaps indica.AVI | Gallus gallus | 3 |
| CT_13 | 20200629 | 5 06 2020 16:41 | 5 06 2020 | 16:41:18 | IMG_0172-1-Amaurornis phoenicurus.AVI | Gallus gallus | 1 |
| CT_13 | 20200629 | 5 06 2020 16:41 | 5 06 2020 | 16:41:18 | IMG_0172-1-Gallus gallus.AVI | Amaurornis phoenicurus | 1 |
| CT_13 | 20200629 | 5 06 2020 16:42 | 5 06 2020 | 16:42:14 | IMG_0173.AVI | Gallus gallus | 1 |
| CT_13 | 20200629 | 5 06 2020 16:43 | 5 06 2020 | 16:43:42 | IMG_0174-1-Gallus gallus.AVI | Amaurornis phoenicurus | 1 |
| CT_13 | 20200629 | 5 06 2020 16:43 | 5 06 2020 | 16:43:42 | IMG_0174-2-Amaurornis phoenicurus.AVI | Gallus gallus | 2 |
| CT_13 | 20200629 | 5 06 2020 16:47 | 5 06 2020 | 16:47:16 | IMG_0175.AVI | Chalcophaps indica | 1 |
| CT_13 | 20200629 | 5 06 2020 16:49 | 5 06 2020 | 16:49:22 | IMG_0176.AVI | Gallus gallus | 1 |

| Station | SamplingDate | FileModifyDate | Date | Time | FileName | Species | Quantity |
|---|---|---|---|---|---|---|---|
| CT_13 | 20200629 | 5 06 2020 16:50 | 5 06 2020 | 16:50:06 | IMG_0177-1-Chalcophaps indica.AVI | Gallus gallus | 1 |
| CT_13 | 20200629 | 5 06 2020 16:50 | 5 06 2020 | 16:50:06 | IMG_0177-1-Gallus gallus.AVI | Chalcophaps indica | 1 |
| CT_13 | 20200629 | 5 06 2020 16:56 | 5 06 2020 | 16:56:18 | IMG_0178.AVI | Gallus gallus | 1 |
| CT_13 | 20200629 | 5 06 2020 17:04 | 5 06 2020 | 17:04:22 | IMG_0179.AVI | Gallus gallus | 1 |
| CT_13 | 20200629 | 5 06 2020 17:05 | 5 06 2020 | 17:05:04 | IMG_0180.AVI | Gallus gallus | 1 |
| CT_13 | 20200629 | 5 06 2020 17:12 | 5 06 2020 | 17:12:32 | IMG_0181-2.AVI | Gallus gallus | 2 |
| CT_13 | 20200629 | 5 06 2020 17:53 | 5 06 2020 | 17:53:30 | IMG_0182-1-Chalcophaps indica.AVI | Sus scrofa | 1 |
| CT_13 | 20200629 | 5 06 2020 17:53 | 5 06 2020 | 17:53:30 | IMG_0182-1-Sus scrofa.AVI | Chalcophaps indica | 1 |
| CT_13 | 20200629 | 5 06 2020 17:53 | 5 06 2020 | 17:53:52 | IMG_0183-1-Chalcophaps indica.AVI | Sus scrofa | 1 |
| CT_13 | 20200629 | 5 06 2020 17:53 | 5 06 2020 | 17:53:52 | IMG_0183-1-Sus scrofa.AVI | Chalcophaps indica | 1 |
| CT_13 | 20200629 | 5 06 2020 17:54 | 5 06 2020 | 17:54:56 | IMG_0184.AVI | Sus scrofa | 1 |
| CT_13 | 20200629 | 5 06 2020 22:21 | 5 06 2020 | 22:21:20 | IMG_0185.AVI | Sus scrofa | 1 |
| CT_13 | 20200629 | 5 06 2020 22:22 | 5 06 2020 | 22:22:18 | IMG_0186.AVI | Sus scrofa | 1 |
| CT_13 | 20200629 | 5 06 2020 22:22 | 5 06 2020 | 22:22:42 | IMG_0187.AVI | Sus scrofa | 1 |
| CT_13 | 20200629 | 5 06 2020 22:27 | 5 06 2020 | 22:27:14 | IMG_0189.AVI | Sus scrofa | 1 |
| CT_13 | 20200629 | 5 06 2020 22:27 | 5 06 2020 | 22:27:34 | IMG_0190.AVI | Sus scrofa | 1 |
| CT_13 | 20200629 | 5 06 2020 22:28 | 5 06 2020 | 22:28:00 | IMG_0191.AVI | Sus scrofa | 1 |
| CT_13 | 20200629 | 5 06 2020 22:28 | 5 06 2020 | 22:28:36 | IMG_0192.AVI | Sus scrofa | 1 |
| CT_13 | 20200629 | 5 06 2020 22:36 | 5 06 2020 | 22:36:50 | IMG_0193.AVI | Sus scrofa | 1 |
| CT_13 | 20200629 | 5 06 2020 22:37 | 5 06 2020 | 22:37:12 | IMG_0194.AVI | Sus scrofa | 1 |
| CT_13 | 20200629 | 5 06 2020 22:39 | 5 06 2020 | 22:39:20 | IMG_0195.AVI | Sus scrofa | 1 |
| CT_13 | 20200629 | 5 06 2020 22:41 | 5 06 2020 | 22:41:56 | IMG_0198.AVI | Sus scrofa | 1 |
| CT_13 | 20200629 | 5 06 2020 22:42 | 5 06 2020 | 22:42:18 | IMG_0199.AVI | Sus scrofa | 1 |
| CT_13 | 20200629 | 5 06 2020 22:42 | 5 06 2020 | 22:42:40 | IMG_0200.AVI | Sus scrofa | 1 |
| CT_13 | 20200629 | 5 06 2020 22:43 | 5 06 2020 | 22:43:02 | IMG_0201.AVI | Sus scrofa | 1 |
| CT_13 | 20200629 | 5 06 2020 22:43 | 5 06 2020 | 22:43:24 | IMG_0202.AVI | Sus scrofa | 1 |
| CT_13 | 20200629 | 5 06 2020 22:43 | 5 06 2020 | 22:43:46 | IMG_0203.AVI | Sus scrofa | 1 |
| CT_13 | 20200629 | 5 06 2020 22:44 | 5 06 2020 | 22:44:06 | IMG_0204.AVI | Sus scrofa | 1 |
| CT_13 | 20200629 | 5 06 2020 22:44 | 5 06 2020 | 22:44:30 | IMG_0205.AVI | Sus scrofa | 1 |
| CT_13 | 20200629 | 5 06 2020 22:44 | 5 06 2020 | 22:44:50 | IMG_0206.AVI | Sus scrofa | 1 |
| CT_13 | 20200629 | 5 06 2020 22:45 | 5 06 2020 | 22:45:28 | IMG_0207.AVI | Unidentified Muridae | 1 |
| CT_13 | 20200629 | 5 06 2020 22:52 | 5 06 2020 | 22:52:56 | IMG_0208-1-Unidentified sp.AVI | Sus scrofa | 1 |
| CT_13 | 20200629 | 5 06 2020 22:53 | 5 06 2020 | 22:53:54 | IMG_0209.AVI | Sus scrofa | 1 |
| CT_13 | 20200629 | 5 06 2020 22:54 | 5 06 2020 | 22:54:18 | IMG_0210.AVI | Sus scrofa | 1 |
| CT_13 | 20200629 | 5 06 2020 22:54 | 5 06 2020 | 22:54:40 | IMG_0211.AVI | Sus scrofa | 1 |
| CT_13 | 20200629 | 5 06 2020 23:04 | 5 06 2020 | 23:04:04 | IMG_0213-1-Rattus sp.AVI | Sus scrofa | 1 |
| CT_13 | 20200629 | 5 06 2020 23:04 | 5 06 2020 | 23:04:04 | IMG_0213-1-Sus scrofa.AVI | Unidentified Muridae | 1 |
| CT_13 | 20200629 | 5 06 2020 23:04 | 5 06 2020 | 23:04:30 | IMG_0214.AVI | Sus scrofa | 1 |
| CT_13 | 20200629 | 5 06 2020 23:04 | 5 06 2020 | 23:04:58 | IMG_0215.AVI | Sus scrofa | 1 |
| CT_13 | 20200629 | 5 06 2020 23:05 | 5 06 2020 | 23:05:22 | IMG_0216.AVI | Sus scrofa | 1 |
| CT_13 | 20200629 | 5 06 2020 23:05 | 5 06 2020 | 23:05:54 | IMG_0217.AVI | Sus scrofa | 1 |
| CT_13 | 20200629 | 5 06 2020 23:06 | 5 06 2020 | 23:06:22 | IMG_0218.AVI | Sus scrofa | 1 |
| CT_13 | 20200629 | 5 06 2020 23:08 | 5 06 2020 | 23:08:28 | IMG_0219-1-Unidentified sp.AVI | Sus scrofa | 1 |
| CT_13 | 20200629 | 5 06 2020 23:08 | 5 06 2020 | 23:08:56 | IMG_0220.AVI | Sus scrofa | 1 |
| CT_13 | 20200629 | 5 06 2020 23:10 | 5 06 2020 | 23:10:18 | IMG_0222.AVI | Sus scrofa | 1 |
| CT_13 | 20200629 | 5 06 2020 23:19 | 5 06 2020 | 23:19:30 | IMG_0223.AVI | Sus scrofa | 1 |
| CT_13 | 20200629 | 5 06 2020 23:19 | 5 06 2020 | 23:19:52 | IMG_0224.AVI | Sus scrofa | 1 |
| CT_13 | 20200629 | 5 06 2020 23:21 | 5 06 2020 | 23:21:36 | IMG_0225.AVI | Sus scrofa | 1 |
| CT_13 | 20200629 | 5 06 2020 23:22 | 5 06 2020 | 23:22:00 | IMG_0226.AVI | Sus scrofa | 1 |
| CT_13 | 20200629 | 6 06 2020 0:49 | 6 06 2020 | 00:49:50 | IMG_0228.AVI | Sus scrofa | 1 |
| CT_13 | 20200629 | 6 06 2020 0:50 | 6 06 2020 | 00:50:18 | IMG_0229.AVI | Sus scrofa | 1 |
| CT_13 | 20200629 | 6 06 2020 0:51 | 6 06 2020 | 00:51:00 | IMG_0230.AVI | Sus scrofa | 1 |
| CT_13 | 20200629 | 6 06 2020 0:51 | 6 06 2020 | 00:51:24 | IMG_0231.AVI | Sus scrofa | 1 |
| CT_13 | 20200629 | 6 06 2020 1:37 | 6 06 2020 | 01:37:48 | IMG_0235.AVI | Sus scrofa | 1 |
| CT_13 | 20200629 | 6 06 2020 1:38 | 6 06 2020 | 01:38:28 | IMG_0236.AVI | Sus scrofa | 1 |
| CT_13 | 20200629 | 6 06 2020 1:38 | 6 06 2020 | 01:38:50 | IMG_0237.AVI | Sus scrofa | 1 |
| CT_13 | 20200629 | 6 06 2020 1:39 | 6 06 2020 | 01:39:12 | IMG_0238.AVI | Sus scrofa | 1 |
| CT_13 | 20200629 | 6 06 2020 1:39 | 6 06 2020 | 01:39:40 | IMG_0239.AVI | Sus scrofa | 1 |
| CT_13 | 20200629 | 6 06 2020 1:40 | 6 06 2020 | 01:40:00 | IMG_0240.AVI | Sus scrofa | 1 |
| CT_13 | 20200629 | 6 06 2020 1:41 | 6 06 2020 | 01:41:14 | IMG_0241.AVI | Sus scrofa | 1 |
| CT_13 | 20200629 | 6 06 2020 1:42 | 6 06 2020 | 01:42:44 | IMG_0242.AVI | Sus scrofa | 1 |
| CT_13 | 20200629 | 6 06 2020 1:43 | 6 06 2020 | 01:43:08 | IMG_0243.AVI | Sus scrofa | 1 |
| CT_13 | 20200629 | 6 06 2020 3:00 | 6 06 2020 | 03:00:36 | IMG_0244.AVI | Sus scrofa | 1 |
| CT_13 | 20200629 | 6 06 2020 3:00 | 6 06 2020 | 03:00:58 | IMG_0245.AVI | Sus scrofa | 1 |
| CT_13 | 20200629 | 6 06 2020 3:06 | 6 06 2020 | 03:06:34 | IMG_0247.AVI | Sus scrofa | 1 |
| CT_13 | 20200629 | 6 06 2020 3:07 | 6 06 2020 | 03:07:40 | IMG_0248.AVI | Sus scrofa | 1 |

| Station | SamplingDate | FileModifyDate | Date | Time | FileName | Species | Quantity |
|---|---|---|---|---|---|---|---|
| CT_13 | 20200629 | 6 06 2020 3:08 | 6 06 2020 | 03:08:10 | IMG_0249.AVI | Sus scrofa | 1 |
| CT_13 | 20200629 | 6 06 2020 3:08 | 6 06 2020 | 03:08:32 | IMG_0250.AVI | Sus scrofa | 1 |
| CT_13 | 20200629 | 6 06 2020 3:08 | 6 06 2020 | 03:08:56 | IMG_0251.AVI | Sus scrofa | 1 |
| CT_13 | 20200629 | 6 06 2020 4:18 | 6 06 2020 | 04:18:50 | IMG_0252.AVI | Sus scrofa | 1 |
| CT_13 | 20200629 | 6 06 2020 4:19 | 6 06 2020 | 04:19:12 | IMG_0253.AVI | Sus scrofa | 1 |
| CT_13 | 20200629 | 6 06 2020 4:43 | 6 06 2020 | 04:43:10 | IMG_0254.AVI | Sus scrofa | 1 |
| CT_13 | 20200629 | 6 06 2020 4:53 | 6 06 2020 | 04:53:40 | IMG_0255.AVI | Sus scrofa | 1 |
| CT_13 | 20200629 | 6 06 2020 4:55 | 6 06 2020 | 04:55:32 | IMG_0256.AVI | Sus scrofa | 1 |
| CT_13 | 20200629 | 6 06 2020 5:11 | 6 06 2020 | 05:11:28 | IMG_0258.AVI | Sus scrofa | 1 |
| CT_13 | 20200629 | 6 06 2020 5:12 | 6 06 2020 | 05:12:36 | IMG_0259-1-Rattus sp.AVI | Sus scrofa | 1 |
| CT_13 | 20200629 | 6 06 2020 5:12 | 6 06 2020 | 05:12:36 | IMG_0259-1-Sus scrofa.AVI | Unidentified Muridae | 1 |
| CT_13 | 20200629 | 6 06 2020 5:13 | 6 06 2020 | 05:13:32 | IMG_0260.AVI | Sus scrofa | 1 |
| CT_13 | 20200629 | 6 06 2020 7:13 | 6 06 2020 | 07:13:42 | IMG_0261.AVI | Sus scrofa | 1 |
| CT_13 | 20200629 | 6 06 2020 7:14 | 6 06 2020 | 07:14:04 | IMG_0262.AVI | Sus scrofa | 1 |
| CT_13 | 20200629 | 6 06 2020 7:14 | 6 06 2020 | 07:14:44 | IMG_0263.AVI | Sus scrofa | 1 |
| CT_13 | 20200629 | 6 06 2020 7:20 | 6 06 2020 | 07:20:00 | IMG_0264-3.AVI | Sus scrofa | 3 |
| CT_13 | 20200629 | 6 06 2020 7:25 | 6 06 2020 | 07:25:30 | IMG_0265-1-Gallus gallus.AVI | Chalcophaps indica | 1 |
| CT_13 | 20200629 | 6 06 2020 7:25 | 6 06 2020 | 07:25:30 | IMG_0265-3-Chalcophaps indica.AVI | Gallus gallus | 3 |
| CT_13 | 20200629 | 6 06 2020 7:29 | 6 06 2020 | 07:29:08 | IMG_0266-4.AVI | Gallus gallus | 4 |
| CT_13 | 20200629 | 6 06 2020 7:29 | 6 06 2020 | 07:29:56 | IMG_0267-2.AVI | Gallus gallus | 2 |
| CT_13 | 20200629 | 6 06 2020 7:30 | 6 06 2020 | 07:30:50 | IMG_0268-5.AVI | Gallus gallus | 5 |
| CT_13 | 20200629 | 6 06 2020 7:31 | 6 06 2020 | 07:31:12 | IMG_02690-5.AVI | Gallus gallus | 5 |
| CT_13 | 20200629 | 6 06 2020 7:34 | 6 06 2020 | 07:34:24 | IMG_0270-3.AVI | Gallus gallus | 3 |
| CT_13 | 20200629 | 6 06 2020 7:35 | 6 06 2020 | 07:35:38 | IMG_0271-4.AVI | Gallus gallus | 4 |
| CT_13 | 20200629 | 6 06 2020 7:36 | 6 06 2020 | 07:36:04 | IMG_0272-6.AVI | Gallus gallus | 6 |
| CT_13 | 20200629 | 6 06 2020 7:36 | 6 06 2020 | 07:36:28 | IMG_0273-7.AVI | Gallus gallus | 7 |
| CT_13 | 20200629 | 6 06 2020 7:37 | 6 06 2020 | 07:37:24 | IMG_0274-1-Gallus gallus.AVI | Chalcophaps indica | 1 |
| CT_13 | 20200629 | 6 06 2020 7:37 | 6 06 2020 | 07:37:24 | IMG_0274-3-Chalcophaps indica.AVI | Gallus gallus | 3 |
| CT_13 | 20200629 | 6 06 2020 7:38 | 6 06 2020 | 07:38:00 | IMG_0275-3.AVI | Gallus gallus | 3 |
| CT_13 | 20200629 | 6 06 2020 7:38 | 6 06 2020 | 07:38:36 | IMG_0276-5.AVI | Gallus gallus | 5 |
| CT_13 | 20200629 | 6 06 2020 7:39 | 6 06 2020 | 07:39:26 | IMG_0277-5.AVI | Gallus gallus | 5 |
| CT_13 | 20200629 | 6 06 2020 7:39 | 6 06 2020 | 07:39:54 | IMG_0278-5.AVI | Gallus gallus | 5 |
| CT_13 | 20200629 | 6 06 2020 7:40 | 6 06 2020 | 07:40:24 | IMG_0279-3.AVI | Gallus gallus | 3 |
| CT_13 | 20200629 | 6 06 2020 7:40 | 6 06 2020 | 07:40:52 | IMG_0280-2---fighting.AVI | Gallus gallus | 2 |
| CT_13 | 20200629 | 6 06 2020 7:41 | 6 06 2020 | 07:41:14 | IMG_0281-2.AVI | Gallus gallus | 2 |
| CT_13 | 20200629 | 6 06 2020 7:42 | 6 06 2020 | 07:42:10 | IMG_0282-2.AVI | Gallus gallus | 2 |
| CT_13 | 20200629 | 6 06 2020 7:59 | 6 06 2020 | 07:59:10 | IMG_0283.AVI | Sus scrofa | 1 |
| CT_13 | 20200629 | 6 06 2020 7:59 | 6 06 2020 | 07:59:36 | IMG_0284.AVI | Sus scrofa | 1 |
| CT_13 | 20200629 | 6 06 2020 8:08 | 6 06 2020 | 08:08:04 | IMG_0285.AVI | Sus scrofa | 1 |
| CT_13 | 20200629 | 6 06 2020 8:08 | 6 06 2020 | 08:08:28 | IMG_0286.AVI | Sus scrofa | 1 |
| CT_13 | 20200629 | 6 06 2020 8:10 | 6 06 2020 | 08:10:02 | IMG_0287-1-Chalcophaps indica.AVI | Sus scrofa | 1 |
| CT_13 | 20200629 | 6 06 2020 8:10 | 6 06 2020 | 08:10:02 | IMG_0287-1-Sus scrofa.AVI | Chalcophaps indica | 1 |
| CT_13 | 20200629 | 6 06 2020 8:10 | 6 06 2020 | 08:10:22 | IMG_0288.AVI | Sus scrofa | 1 |
| CT_13 | 20200629 | 6 06 2020 8:10 | 6 06 2020 | 08:10:50 | IMG_0289-1-Chalcophaps indica.AVI | Sus scrofa | 1 |
| CT_13 | 20200629 | 6 06 2020 8:10 | 6 06 2020 | 08:10:50 | IMG_0289-1-Sus scrofa.AVI | Chalcophaps indica | 1 |
| CT_13 | 20200629 | 6 06 2020 8:11 | 6 06 2020 | 08:11:20 | IMG_0290-1-Chalcophaps indica.AVI | Sus scrofa | 1 |
| CT_13 | 20200629 | 6 06 2020 8:11 | 6 06 2020 | 08:11:20 | IMG_0290-1-Sus scrofa.AVI | Chalcophaps indica | 1 |
| CT_13 | 20200629 | 6 06 2020 8:13 | 6 06 2020 | 08:13:20 | IMG_0291-1-Chalcophaps indica.AVI | Sus scrofa | 1 |
| CT_13 | 20200629 | 6 06 2020 8:13 | 6 06 2020 | 08:13:20 | IMG_0291-1-Sus scrofa.AVI | Chalcophaps indica | 1 |
| CT_13 | 20200629 | 6 06 2020 8:13 | 6 06 2020 | 08:13:40 | IMG_0292.AVI | Sus scrofa | 1 |
| CT_13 | 20200629 | 6 06 2020 8:14 | 6 06 2020 | 08:14:10 | IMG_0293-1-Chalcophaps indica.AVI | Sus scrofa | 1 |
| CT_13 | 20200629 | 6 06 2020 8:14 | 6 06 2020 | 08:14:10 | IMG_0293-1-Sus scrofa.AVI | Chalcophaps indica | 1 |
| CT_13 | 20200629 | 6 06 2020 8:14 | 6 06 2020 | 08:14:32 | IMG_0294-1-Chalcophaps indica.AVI | Gallus gallus | 1 |
| CT_13 | 20200629 | 6 06 2020 8:14 | 6 06 2020 | 08:14:32 | IMG_0294-1-Gallus gallus.AVI | Chalcophaps indica | 1 |
| CT_13 | 20200629 | 6 06 2020 8:15 | 6 06 2020 | 08:15:06 | IMG_0295-1-Chalcophaps indica-Gallus gallus.AVI | Sus scrofa | 1 |
| CT_13 | 20200629 | 6 06 2020 8:15 | 6 06 2020 | 08:15:06 | IMG_0295-1-Chalcophaps indica-Sus scrofa.AVI | Gallus gallus | 1 |
| CT_13 | 20200629 | 6 06 2020 8:15 | 6 06 2020 | 08:15:06 | IMG_0295-1-Gallus gallus-Sus scrofa.AVI | Chalcophaps indica | 1 |
| CT_13 | 20200629 | 6 06 2020 8:15 | 6 06 2020 | 08:15:54 | IMG_0296-1-Chalcophaps indica.AVI | Sus scrofa | 1 |
| CT_13 | 20200629 | 6 06 2020 8:15 | 6 06 2020 | 08:15:54 | IMG_0296-1-Sus scrofa.AVI | Chalcophaps indica | 1 |

| Station | SamplingDate | FileModifyDate | Date | Time | FileName | Species | Quantity |
|---|---|---|---|---|---|---|---|
| CT_13 | 20200629 | 6 06 2020 8:18 | 6 06 2020 | 08:18:32 | IMG_0297.AVI | Sus scrofa | 1 |
| CT_13 | 20200629 | 6 06 2020 8:18 | 6 06 2020 | 08:18:58 | IMG_0298.AVI | Sus scrofa | 1 |
| CT_13 | 20200629 | 6 06 2020 8:19 | 6 06 2020 | 08:19:58 | IMG_0299.AVI | Sus scrofa | 1 |
| CT_13 | 20200629 | 6 06 2020 8:20 | 6 06 2020 | 08:20:20 | IMG_0300.AVI | Sus scrofa | 1 |
| CT_13 | 20200629 | 6 06 2020 8:20 | 6 06 2020 | 08:20:50 | IMG_0301.AVI | Sus scrofa | 1 |
| CT_13 | 20200629 | 6 06 2020 8:21 | 6 06 2020 | 08:21:10 | IMG_0302.AVI | Sus scrofa | 1 |
| CT_13 | 20200629 | 6 06 2020 8:22 | 6 06 2020 | 08:22:06 | IMG_0303.AVI | Sus scrofa | 1 |
| CT_13 | 20200629 | 6 06 2020 8:22 | 6 06 2020 | 08:22:26 | IMG_0304-1-Unidentified sp.AVI | Sus scrofa | 1 |
| CT_13 | 20200629 | 6 06 2020 8:29 | 6 06 2020 | 08:29:18 | IMG_0305-1-Acridotheres javanicus.AVI | Chalcophaps indica | 1 |
| CT_13 | 20200629 | 6 06 2020 8:29 | 6 06 2020 | 08:29:18 | IMG_0305-1-Chalcophaps indica.AVI | Acridotheres javanicus | 1 |
| CT_13 | 20200629 | 6 06 2020 8:41 | 6 06 2020 | 08:41:06 | IMG_0306.AVI | Acridotheres javanicus | 1 |
| CT_13 | 20200629 | 6 06 2020 8:41 | 6 06 2020 | 08:41:30 | IMG_0307.AVI | Sus scrofa | 1 |
| CT_13 | 20200629 | 6 06 2020 8:45 | 6 06 2020 | 08:45:06 | IMG_0308.AVI | Sus scrofa | 1 |
| CT_13 | 20200629 | 6 06 2020 8:46 | 6 06 2020 | 08:46:00 | IMG_0309-1-Amaurornis phoenicurus.AVI | Sus scrofa | 1 |
| CT_13 | 20200629 | 6 06 2020 8:46 | 6 06 2020 | 08:46:00 | IMG_0309-1-Sus scrofa.AVI | Amaurornis phoenicurus | 1 |
| CT_13 | 20200629 | 6 06 2020 8:52 | 6 06 2020 | 08:52:26 | IMG_0310.AVI | Gallus gallus | 1 |
| CT_13 | 20200629 | 6 06 2020 8:54 | 6 06 2020 | 08:54:18 | IMG_0311.AVI | Sus scrofa | 1 |
| CT_13 | 20200629 | 6 06 2020 8:54 | 6 06 2020 | 08:54:38 | IMG_0312.AVI | Sus scrofa | 1 |
| CT_13 | 20200629 | 6 06 2020 8:55 | 6 06 2020 | 08:55:00 | IMG_0313.AVI | Sus scrofa | 1 |
| CT_13 | 20200629 | 6 06 2020 8:55 | 6 06 2020 | 08:55:34 | IMG_0314-1-Chalcophaps indica.AVI | Sus scrofa | 1 |
| CT_13 | 20200629 | 6 06 2020 8:55 | 6 06 2020 | 08:55:34 | IMG_0314-1-Sus scrofa.AVI | Chalcophaps indica | 1 |
| CT_13 | 20200629 | 6 06 2020 8:56 | 6 06 2020 | 08:56:00 | IMG_0315.AVI | Sus scrofa | 1 |
| CT_13 | 20200629 | 6 06 2020 8:57 | 6 06 2020 | 08:57:36 | IMG_0316.AVI | Sus scrofa | 1 |
| CT_13 | 20200629 | 6 06 2020 8:58 | 6 06 2020 | 08:58:14 | IMG_0317.AVI | Sus scrofa | 1 |
| CT_13 | 20200629 | 6 06 2020 8:58 | 6 06 2020 | 08:58:42 | IMG_0318.AVI | Sus scrofa | 1 |
| CT_13 | 20200630 | 29 06 2020 9:52 | 29 06 2020 | 09:52:14 | IMG_0004.AVI | Tupaia glis | 1 |
| CT_13 | 20200630 | 29 06 2020 10:29 | 29 06 2020 | 10:29:40 | IMG_0005.AVI | Acridotheres javanicus | 1 |
| CT_13 | 20200630 | 29 06 2020 10:50 | 29 06 2020 | 10:50:40 | IMG_0006-2.AVI | Acridotheres javanicus | 2 |
| CT_13 | 20200630 | 29 06 2020 11:24 | 29 06 2020 | 11:24:28 | IMG_0007.AVI | Sus scrofa | 1 |
| CT_13 | 20200630 | 29 06 2020 11:24 | 29 06 2020 | 11:24:50 | IMG_0008.AVI | Sus scrofa | 1 |
| CT_13 | 20200630 | 29 06 2020 11:27 | 29 06 2020 | 11:27:46 | IMG_0009.AVI | Sus scrofa | 1 |
| CT_13 | 20200630 | 29 06 2020 11:28 | 29 06 2020 | 11:28:06 | IMG_0010.AVI | Sus scrofa | 1 |
| CT_13 | 20200630 | 29 06 2020 12:22 | 29 06 2020 | 12:22:48 | IMG_0011.AVI | Gallus gallus | 1 |
| CT_13 | 20200630 | 29 06 2020 12:25 | 29 06 2020 | 12:25:22 | IMG_0012.AVI | Sus scrofa | 1 |
| CT_13 | 20200630 | 29 06 2020 12:26 | 29 06 2020 | 12:26:18 | IMG_0013-1-Gallus gallus-Acridotheres javanicus.AVI | Sus scrofa | 1 |
| CT_13 | 20200630 | 29 06 2020 12:26 | 29 06 2020 | 12:26:18 | IMG_0013-1-Sus scrofa-Acridotheres javanicus.AVI | Gallus gallus | 1 |
| CT_13 | 20200630 | 29 06 2020 12:26 | 29 06 2020 | 12:26:18 | IMG_0013-1-Sus scrofa-Gallus gallus.AVI | Acridotheres javanicus | 1 |
| CT_13 | 20200630 | 29 06 2020 12:27 | 29 06 2020 | 12:27:16 | IMG_0014-1-Acridotheres javanicus.AVI | Sus scrofa | 1 |
| CT_13 | 20200630 | 29 06 2020 12:27 | 29 06 2020 | 12:27:16 | IMG_0014-1-Sus scrofa.AVI | Acridotheres javanicus | 1 |
| CT_13 | 20200630 | 29 06 2020 12:30 | 29 06 2020 | 12:30:04 | IMG_0015.AVI | Gallus gallus | 1 |
| CT_13 | 20200630 | 29 06 2020 12:39 | 29 06 2020 | 12:39:26 | IMG_0016.AVI | Gallus gallus | 1 |
| CT_13 | 20200630 | 29 06 2020 12:58 | 29 06 2020 | 12:58:50 | IMG_0017-2.AVI | Gallus gallus | 2 |
| CT_13 | 20200630 | 29 06 2020 13:04 | 29 06 2020 | 13:04:40 | IMG_0018.AVI | Sus scrofa | 1 |
| CT_13 | 20200630 | 29 06 2020 13:27 | 29 06 2020 | 13:27:54 | IMG_0019-2.AVI | Gallus gallus | 2 |
| CT_13 | 20200630 | 29 06 2020 13:35 | 29 06 2020 | 13:35:44 | IMG_0020.AVI | Gallus gallus | 1 |
| CT_13 | 20200630 | 29 06 2020 14:00 | 29 06 2020 | 14:00:28 | IMG_0021.AVI | Acridotheres javanicus | 1 |
| CT_13 | 20200630 | 29 06 2020 14:51 | 29 06 2020 | 14:51:22 | IMG_0022-1-Unidentified sp.AVI | Sus scrofa | 1 |
| CT_13 | 20200630 | 29 06 2020 14:51 | 29 06 2020 | 14:51:44 | IMG_0023.AVI | Sus scrofa | 1 |
| CT_13 | 20200630 | 29 06 2020 14:53 | 29 06 2020 | 14:53:00 | IMG_0024.AVI | Sus scrofa | 1 |
| CT_13 | 20200630 | 29 06 2020 14:53 | 29 06 2020 | 14:53:28 | IMG_0025.AVI | Sus scrofa | 1 |
| CT_13 | 20200630 | 29 06 2020 14:53 | 29 06 2020 | 14:53:50 | IMG_0026.AVI | Sus scrofa | 1 |
| CT_13 | 20200630 | 29 06 2020 14:54 | 29 06 2020 | 14:54:36 | IMG_0027.AVI | Sus scrofa | 1 |
| CT_13 | 20200630 | 29 06 2020 14:55 | 29 06 2020 | 14:55:00 | IMG_0028.AVI | Sus scrofa | 1 |
| CT_13 | 20200630 | 29 06 2020 15:07 | 29 06 2020 | 15:07:56 | IMG_0029-1-Acridotheres javanicus.AVI | Garrulax leucolophus | 1 |
| CT_13 | 20200630 | 29 06 2020 15:07 | 29 06 2020 | 15:07:56 | IMG_0029-1-Garrulax leucolophus.AVI | Acridotheres javanicus | 1 |
| CT_13 | 20200630 | 29 06 2020 15:42 | 29 06 2020 | 15:42:02 | IMG_0030-1-Gallus gallus.AVI | Sus scrofa | 1 |
| CT_13 | 20200630 | 29 06 2020 15:42 | 29 06 2020 | 15:42:02 | IMG_0030-1-Sus scrofa.AVI | Gallus gallus | 1 |
| CT_13 | 20200630 | 29 06 2020 15:42 | 29 06 2020 | 15:42:30 | IMG_0031-1-Chalcophaps indica.AVI | Sus scrofa | 1 |

| Station | SamplingDate | FileModifyDate | Date | Time | FileName | Species | Quantity |
|---|---|---|---|---|---|---|---|
| CT_13 | 20200630 | 29 06 2020 15:42 | 29 06 2020 | 15:42:30 | IMG_0031-1-Sus scrofa.AVI | Chalcophaps indica | 1 |
| CT_13 | 20200630 | 29 06 2020 15:42 | 29 06 2020 | 15:42:52 | IMG_0032-1-Sus scrofa.AVI | Chalcophaps indica | 1 |
| CT_13 | 20200630 | 29 06 2020 15:42 | 29 06 2020 | 15:42:52 | IMG_0032-2-Chalcophaps indica.AVI | Sus scrofa | 2 |
| CT_13 | 20200630 | 29 06 2020 15:43 | 29 06 2020 | 15:43:14 | IMG_0033-1-Chalcophaps indica.AVI | Sus scrofa | 1 |
| CT_13 | 20200630 | 29 06 2020 15:43 | 29 06 2020 | 15:43:14 | IMG_0033-1-Sus scrofa.AVI | Chalcophaps indica | 1 |
| CT_13 | 20200630 | 29 06 2020 15:43 | 29 06 2020 | 15:43:36 | IMG_0034-1-Chalcophaps indica-Gallus gallus.AVI | Sus scrofa | 1 |
| CT_13 | 20200630 | 29 06 2020 15:43 | 29 06 2020 | 15:43:36 | IMG_0034-1-Sus scrofa- Gallus gallus.AVI | Chalcophaps indica | 1 |
| CT_13 | 20200630 | 29 06 2020 15:43 | 29 06 2020 | 15:43:36 | IMG_0034-1-Sus scrofa-Chalcophaps indica.AVI | Gallus gallus | 1 |
| CT_13 | 20200630 | 29 06 2020 15:43 | 29 06 2020 | 15:43:58 | IMG_0035.AVI | Sus scrofa | 1 |
| CT_13 | 20200630 | 29 06 2020 16:14 | 29 06 2020 | 16:14:12 | IMG_0036-2.AVI | Gallus gallus | 2 |
| CT_13 | 20200630 | 29 06 2020 16:14 | 29 06 2020 | 16:14:54 | IMG_0037-1-Gallus gallus.AVI | Sus scrofa | 1 |
| CT_13 | 20200630 | 29 06 2020 16:14 | 29 06 2020 | 16:14:54 | IMG_0037-1-Sus scrofa.AVI | Gallus gallus | 1 |
| CT_13 | 20200630 | 29 06 2020 16:25 | 29 06 2020 | 16:25:24 | IMG_0038.AVI | Gallus gallus | 1 |
| CT_13 | 20200630 | 29 06 2020 16:26 | 29 06 2020 | 16:26:26 | IMG_0039-2.AVI | Gallus gallus | 2 |
| CT_13 | 20200630 | 29 06 2020 16:33 | 29 06 2020 | 16:33:44 | IMG_0040-2.AVI | Gallus gallus | 2 |
| CT_13 | 20200630 | 29 06 2020 16:37 | 29 06 2020 | 16:37:02 | IMG_0041-5---Chicks.AVI | Gallus gallus | 5 |
| CT_13 | 20200630 | 29 06 2020 16:41 | 29 06 2020 | 16:41:58 | IMG_0042.AVI | Callosciurus notatus | 1 |
| CT_13 | 20200630 | 29 06 2020 16:48 | 29 06 2020 | 16:48:12 | IMG_0043.AVI | Callosciurus notatus | 1 |
| CT_13 | 20200630 | 29 06 2020 16:48 | 29 06 2020 | 16:48:36 | IMG_0044.AVI | Callosciurus notatus | 1 |
| CT_13 | 20200630 | 29 06 2020 16:51 | 29 06 2020 | 16:51:06 | IMG_0045.AVI | Sus scrofa | 1 |
| CT_13 | 20200630 | 29 06 2020 16:51 | 29 06 2020 | 16:51:28 | IMG_0046.AVI | Sus scrofa | 1 |
| CT_13 | 20200630 | 29 06 2020 16:56 | 29 06 2020 | 16:56:58 | IMG_0047.AVI | Sus scrofa | 1 |
| CT_13 | 20200630 | 29 06 2020 16:57 | 29 06 2020 | 16:57:22 | IMG_0048.AVI | Sus scrofa | 1 |
| CT_13 | 20200630 | 29 06 2020 16:57 | 29 06 2020 | 16:57:54 | IMG_0049.AVI | Sus scrofa | 1 |
| CT_13 | 20200630 | 29 06 2020 17:15 | 29 06 2020 | 17:15:36 | IMG_0050-2.AVI | Gallus gallus | 2 |
| CT_13 | 20200630 | 29 06 2020 17:23 | 29 06 2020 | 17:23:00 | IMG_0051.AVI | Sus scrofa | 1 |
| CT_13 | 20200630 | 29 06 2020 17:24 | 29 06 2020 | 17:24:48 | IMG_0052-3.AVI | Gallus gallus | 3 |
| CT_13 | 20200630 | 29 06 2020 17:30 | 29 06 2020 | 17:30:14 | IMG_0053.AVI | Sus scrofa | 1 |
| CT_13 | 20200630 | 29 06 2020 17:37 | 29 06 2020 | 17:37:36 | IMG_0054-2.AVI | Gallus gallus | 2 |
| CT_13 | 20200630 | 29 06 2020 17:39 | 29 06 2020 | 17:39:46 | IMG_0055.AVI | Sus scrofa | 1 |
| CT_13 | 20200630 | 29 06 2020 17:47 | 29 06 2020 | 17:47:28 | IMG_0056.AVI | Sus scrofa | 1 |
| CT_13 | 20200630 | 29 06 2020 17:47 | 29 06 2020 | 17:47:50 | IMG_0057-1-Gallus gallus.AVI | Sus scrofa | 1 |
| CT_13 | 20200630 | 29 06 2020 17:47 | 29 06 2020 | 17:47:50 | IMG_0057-1-Sus scrofa.AVI | Gallus gallus | 1 |
| CT_13 | 20200630 | 29 06 2020 17:51 | 29 06 2020 | 17:51:36 | IMG_0058-1-Gallus gallus.AVI | Sus scrofa | 1 |
| CT_13 | 20200630 | 29 06 2020 17:51 | 29 06 2020 | 17:51:36 | IMG_0058-4-Sus scrofa.AVI | Gallus gallus | 4 |
| CT_13 | 20200630 | 29 06 2020 17:51 | 29 06 2020 | 17:51:56 | IMG_0059.AVI | Sus scrofa | 1 |
| CT_13 | 20200630 | 29 06 2020 17:55 | 29 06 2020 | 17:55:48 | IMG_0060.AVI | Sus scrofa | 1 |
| CT_13 | 20200630 | 29 06 2020 18:33 | 29 06 2020 | 18:33:18 | IMG_0061.AVI | Sus scrofa | 1 |
| CT_13 | 20200630 | 29 06 2020 18:33 | 29 06 2020 | 18:33:40 | IMG_0062.AVI | Sus scrofa | 1 |
| CT_13 | 20200630 | 29 06 2020 18:34 | 29 06 2020 | 18:34:02 | IMG_0063.AVI | Sus scrofa | 1 |
| CT_13 | 20200630 | 29 06 2020 18:35 | 29 06 2020 | 18:35:30 | IMG_0064.AVI | Sus scrofa | 1 |
| CT_13 | 20200630 | 29 06 2020 18:35 | 29 06 2020 | 18:35:52 | IMG_0065.AVI | Sus scrofa | 1 |
| CT_13 | 20200630 | 29 06 2020 18:41 | 29 06 2020 | 18:41:12 | IMG_0066.AVI | Sus scrofa | 1 |
| CT_13 | 20200630 | 29 06 2020 18:41 | 29 06 2020 | 18:41:32 | IMG_0067.AVI | Sus scrofa | 1 |
| CT_13 | 20200630 | 29 06 2020 18:41 | 29 06 2020 | 18:41:54 | IMG_0068.AVI | Sus scrofa | 1 |
| CT_13 | 20200630 | 29 06 2020 18:42 | 29 06 2020 | 18:42:20 | IMG_0069.AVI | Sus scrofa | 1 |
| CT_13 | 20200630 | 29 06 2020 18:48 | 29 06 2020 | 18:48:10 | IMG_0070.AVI | Sus scrofa | 1 |
| CT_13 | 20200630 | 29 06 2020 20:04 | 29 06 2020 | 20:04:42 | IMG_0071.AVI | Sus scrofa | 1 |
| CT_13 | 20200630 | 29 06 2020 20:05 | 29 06 2020 | 20:05:02 | IMG_0072.AVI | Sus scrofa | 1 |
| CT_13 | 20200630 | 29 06 2020 20:06 | 29 06 2020 | 20:06:14 | IMG_0073.AVI | Sus scrofa | 1 |
| CT_13 | 20200630 | 29 06 2020 20:06 | 29 06 2020 | 20:06:46 | IMG_0074.AVI | Sus scrofa | 1 |
| CT_13 | 20200630 | 29 06 2020 20:10 | 29 06 2020 | 20:10:50 | IMG_0075.AVI | Sus scrofa | 1 |
| CT_13 | 20200630 | 29 06 2020 20:11 | 29 06 2020 | 20:11:14 | IMG_0076.AVI | Sus scrofa | 1 |
| CT_13 | 20200630 | 29 06 2020 20:12 | 29 06 2020 | 20:12:56 | IMG_0077-2.AVI | Sus scrofa | 2 |
| CT_13 | 20200630 | 29 06 2020 20:13 | 29 06 2020 | 20:13:22 | IMG_0078.AVI | Sus scrofa | 1 |
| CT_13 | 20200630 | 29 06 2020 20:14 | 29 06 2020 | 20:14:08 | IMG_0079.AVI | Sus scrofa | 1 |
| CT_13 | 20200630 | 29 06 2020 20:14 | 29 06 2020 | 20:14:30 | IMG_0080.AVI | Sus scrofa | 1 |
| CT_13 | 20200630 | 29 06 2020 20:15 | 29 06 2020 | 20:15:24 | IMG_0081.AVI | Sus scrofa | 1 |
| CT_13 | 20200630 | 29 06 2020 21:31 | 29 06 2020 | 21:31:52 | IMG_0084.AVI | Sus scrofa | 1 |
| CT_13 | 20200630 | 29 06 2020 21:32 | 29 06 2020 | 21:32:32 | IMG_0085.AVI | Sus scrofa | 1 |
| CT_13 | 20200630 | 29 06 2020 21:32 | 29 06 2020 | 21:32:56 | IMG_0086.AVI | Sus scrofa | 1 |
| CT_13 | 20200630 | 29 06 2020 21:33 | 29 06 2020 | 21:33:50 | IMG_0088.AVI | Sus scrofa | 1 |
| CT_13 | 20200630 | 29 06 2020 21:34 | 29 06 2020 | 21:34:12 | IMG_0089.AVI | Sus scrofa | 1 |
| CT_13 | 20200630 | 29 06 2020 21:35 | 29 06 2020 | 21:35:48 | IMG_0090.AVI | Sus scrofa | 1 |
| CT_13 | 20200630 | 29 06 2020 21:36 | 29 06 2020 | 21:36:10 | IMG_0091.AVI | Sus scrofa | 1 |
| CT_13 | 20200630 | 29 06 2020 22:21 | 29 06 2020 | 22:21:48 | IMG_0092.AVI | Sus scrofa | 1 |

| Station | SamplingDate | FileModifyDate | Date | Time | FileName | Species | Quantity |
|---|---|---|---|---|---|---|---|
| CT_13 | 20200630 | 29 06 2020 22:29 | 29 06 2020 | 22:29:22 | IMG_0093.AVI | Sus scrofa | 1 |
| CT_13 | 20200630 | 29 06 2020 22:29 | 29 06 2020 | 22:29:44 | IMG_0094.AVI | Sus scrofa | 1 |
| CT_13 | 20200630 | 29 06 2020 22:30 | 29 06 2020 | 22:30:06 | IMG_0095.AVI | Sus scrofa | 1 |
| CT_13 | 20200630 | 29 06 2020 23:59 | 29 06 2020 | 23:59:50 | IMG_0096.AVI | Unidentified Muridae | 1 |
| CT_13 | 20200630 | 30 06 2020 3:09 | 30 06 2020 | 03:09:38 | IMG_0097.AVI | Unidentified Muridae | 1 |
| CT_13 | 20200630 | 30 06 2020 3:19 | 30 06 2020 | 03:19:24 | IMG_0098.AVI | Sus scrofa | 1 |
| CT_13 | 20200630 | 30 06 2020 3:19 | 30 06 2020 | 03:19:46 | IMG_0099.AVI | Sus scrofa | 1 |
| CT_13 | 20200630 | 30 06 2020 3:22 | 30 06 2020 | 03:22:14 | IMG_0100.AVI | Sus scrofa | 1 |
| CT_13 | 20200630 | 30 06 2020 4:30 | 30 06 2020 | 04:30:58 | IMG_0102.AVI | Unidentified Muridae | 1 |
| CT_13 | 20200630 | 30 06 2020 5:00 | 30 06 2020 | 05:00:02 | IMG_0103.AVI | Unidentified Muridae | 1 |
| CT_13 | 20200630 | 30 06 2020 5:52 | 30 06 2020 | 05:52:20 | IMG_0104.AVI | Unidentified Muridae | 1 |
| CT_13 | 20200630 | 30 06 2020 5:53 | 30 06 2020 | 05:53:00 | IMG_0105.AVI | Unidentified Muridae | 1 |
| CT_13 | 20200630 | 30 06 2020 5:58 | 30 06 2020 | 05:58:28 | IMG_0106.AVI | Sus scrofa | 1 |
| CT_13 | 20200630 | 30 06 2020 6:00 | 30 06 2020 | 06:00:18 | IMG_0107.AVI | Sus scrofa | 1 |
| CT_13 | 20200630 | 30 06 2020 6:01 | 30 06 2020 | 06:01:54 | IMG_0108.AVI | Sus scrofa | 1 |
| CT_13 | 20200630 | 30 06 2020 6:02 | 30 06 2020 | 06:02:14 | IMG_0109.AVI | Sus scrofa | 1 |
| CT_13 | 20200630 | 30 06 2020 6:31 | 30 06 2020 | 06:31:36 | IMG_0110.AVI | Sus scrofa | 1 |
| CT_13 | 20200630 | 30 06 2020 6:32 | 30 06 2020 | 06:32:14 | IMG_0111.AVI | Sus scrofa | 1 |
| CT_13 | 20200630 | 30 06 2020 6:35 | 30 06 2020 | 06:35:18 | IMG_0112.AVI | Sus scrofa | 1 |
| CT_13 | 20200630 | 30 06 2020 6:36 | 30 06 2020 | 06:36:12 | IMG_0114.AVI | Sus scrofa | 1 |
| CT_13 | 20200630 | 30 06 2020 6:36 | 30 06 2020 | 06:36:50 | IMG_0115.AVI | Sus scrofa | 1 |
| CT_13 | 20200630 | 30 06 2020 6:37 | 30 06 2020 | 06:37:12 | IMG_0116.AVI | Sus scrofa | 1 |
| CT_13 | 20200630 | 30 06 2020 7:13 | 30 06 2020 | 07:13:12 | IMG_0117-5.AVI | Gallus gallus | 5 |
| CT_13 | 20200630 | 30 06 2020 7:13 | 30 06 2020 | 07:13:38 | IMG_0118-5.AVI | Gallus gallus | 5 |
| CT_13 | 20200630 | 30 06 2020 7:17 | 30 06 2020 | 07:17:52 | IMG_0119.AVI | Callosciurus notatus | 1 |
| CT_13 | 20200630 | 30 06 2020 7:33 | 30 06 2020 | 07:33:38 | IMG_0120-2.AVI | Sus scrofa | 2 |
| CT_13 | 20200630 | 30 06 2020 7:34 | 30 06 2020 | 07:34:04 | IMG_0121.AVI | Sus scrofa | 1 |
| CT_13 | 20200630 | 30 06 2020 7:37 | 30 06 2020 | 07:37:48 | IMG_0122-1-Gallus gallus.AVI | Sus scrofa | 1 |
| CT_13 | 20200630 | 30 06 2020 7:37 | 30 06 2020 | 07:37:48 | IMG_0122-1-Sus scrofa.AVI | Gallus gallus | 1 |
| CT_13 | 20200630 | 30 06 2020 7:43 | 30 06 2020 | 07:43:46 | IMG_0123-1-Gallus gallus.AVI | Sus scrofa | 1 |
| CT_13 | 20200630 | 30 06 2020 7:43 | 30 06 2020 | 07:43:46 | IMG_0123-1-Sus scrofa.AVI | Gallus gallus | 1 |
| CT_13 | 20200630 | 30 06 2020 7:44 | 30 06 2020 | 07:44:10 | IMG_0124-1-Gallus gallus.AVI | Sus scrofa | 1 |
| CT_13 | 20200630 | 30 06 2020 7:44 | 30 06 2020 | 07:44:10 | IMG_0124-1-Sus scrofa.AVI | Gallus gallus | 1 |
| CT_13 | 20200630 | 30 06 2020 7:44 | 30 06 2020 | 07:44:46 | IMG_0125-1-Gallus gallus.AVI | Sus scrofa | 1 |
| CT_13 | 20200630 | 30 06 2020 7:44 | 30 06 2020 | 07:44:46 | IMG_0125-1-Sus scrofa.AVI | Gallus gallus | 1 |
| CT_13 | 20200630 | 30 06 2020 7:45 | 30 06 2020 | 07:45:28 | IMG_0126.AVI | Sus scrofa | 1 |
| CT_13 | 20200630 | 30 06 2020 7:45 | 30 06 2020 | 07:45:48 | IMG_0127-1-Gallus gallus.AVI | Sus scrofa | 1 |
| CT_13 | 20200630 | 30 06 2020 7:45 | 30 06 2020 | 07:45:48 | IMG_0127-1-Sus scrofa.AVI | Gallus gallus | 1 |
| CT_13 | 20200630 | 30 06 2020 7:46 | 30 06 2020 | 07:46:44 | IMG_0128.AVI | Sus scrofa | 1 |
| CT_13 | 20200630 | 30 06 2020 7:50 | 30 06 2020 | 07:50:08 | IMG_0129.AVI | Sus scrofa | 1 |
| CT_13 | 20200630 | 30 06 2020 8:07 | 30 06 2020 | 08:07:24 | IMG_0130.AVI | Sus scrofa | 1 |
| CT_13 | 20200630 | 30 06 2020 8:08 | 30 06 2020 | 08:08:38 | IMG_0131.AVI | Sus scrofa | 1 |
| CT_13 | 20200630 | 30 06 2020 8:10 | 30 06 2020 | 08:10:26 | IMG_0132.AVI | Sus scrofa | 1 |
| CT_13 | 20200630 | 30 06 2020 8:12 | 30 06 2020 | 08:12:20 | IMG_0133.AVI | Sus scrofa | 1 |
| CT_13 | 20200630 | 30 06 2020 8:13 | 30 06 2020 | 08:13:12 | IMG_0134.AVI | Sus scrofa | 1 |
| CT_13 | 20200630 | 30 06 2020 8:19 | 30 06 2020 | 08:19:42 | IMG_0135.AVI | Sus scrofa | 1 |
| CT_13 | 20200630 | 30 06 2020 8:27 | 30 06 2020 | 08:27:40 | IMG_0136.AVI | Sus scrofa | 1 |
| CT_13 | 20200630 | 30 06 2020 8:28 | 30 06 2020 | 08:28:26 | IMG_0137-2.AVI | Sus scrofa | 2 |
| CT_13 | 20200630 | 30 06 2020 8:29 | 30 06 2020 | 08:29:08 | IMG_0138.AVI | Sus scrofa | 1 |
| CT_13 | 20200630 | 30 06 2020 8:29 | 30 06 2020 | 08:29:40 | IMG_0139.AVI | Sus scrofa | 1 |
| CT_13 | 20200630 | 30 06 2020 8:30 | 30 06 2020 | 08:30:20 | IMG_0140.AVI | Sus scrofa | 1 |
| CT_13 | 20200630 | 30 06 2020 8:30 | 30 06 2020 | 08:30:42 | IMG_0141-1-Acridotheres javanicus.AVI | Sus scrofa | 1 |
| CT_13 | 20200630 | 30 06 2020 8:30 | 30 06 2020 | 08:30:42 | IMG_0141-1-Sus scrofa.AVI | Acridotheres javanicus | 1 |
| CT_13 | 20200630 | 30 06 2020 8:31 | 30 06 2020 | 08:31:02 | IMG_0142.AVI | Sus scrofa | 1 |
| CT_13 | 20200630 | 30 06 2020 8:31 | 30 06 2020 | 08:31:46 | IMG_0143.AVI | Sus scrofa | 1 |
| CT_13 | 20200630 | 30 06 2020 8:32 | 30 06 2020 | 08:32:18 | IMG_0144.AVI | Sus scrofa | 1 |
| CT_13 | 20200630 | 30 06 2020 8:32 | 30 06 2020 | 08:32:38 | IMG_0145.AVI | Sus scrofa | 1 |
| CT_13 | 20200630 | 30 06 2020 8:33 | 30 06 2020 | 08:33:10 | IMG_0146.AVI | Sus scrofa | 1 |
| CT_13 | 20200630 | 30 06 2020 8:33 | 30 06 2020 | 08:33:36 | IMG_0147-1-Gallus gallus.AVI | Sus scrofa | 1 |
| CT_13 | 20200630 | 30 06 2020 8:33 | 30 06 2020 | 08:33:36 | IMG_0147-1-Sus scrofa.AVI | Gallus gallus | 1 |
| CT_13 | 20200630 | 30 06 2020 8:34 | 30 06 2020 | 08:34:36 | IMG_0148.AVI | Sus scrofa | 1 |
| CT_13 | 20200630 | 30 06 2020 8:35 | 30 06 2020 | 08:35:16 | IMG_0149-1-Gallus gallus.AVI | Sus scrofa | 1 |
| CT_13 | 20200630 | 30 06 2020 8:35 | 30 06 2020 | 08:35:16 | IMG_0149-1-Sus scrofa.AVI | Gallus gallus | 1 |
| CT_13 | 20200630 | 30 06 2020 8:35 | 30 06 2020 | 08:35:44 | IMG_0150-1-Acridotheres javanicus-Garrulax leucolophus.AVI | Sus scrofa | 1 |
| CT_13 | 20200630 | 30 06 2020 8:35 | 30 06 2020 | 08:35:44 | IMG_0150-1-Sus scrofa-Acridotheres javanicus.AVI | Garrulax leucolophus | 1 |
| CT_13 | 20200630 | 30 06 2020 8:35 | 30 06 2020 | 08:35:44 | IMG_0150-1-Sus scrofa-Garrulax leucolophus.AVI | Acridotheres javanicus | 1 |

| Station | SamplingDate | FileModifyDate | Date | Time | FileName | Species | Quantity |
|---|---|---|---|---|---|---|---|
| CT_13 | 20200630 | 30 06 2020 8:36 | 30 06 2020 | 08:36:20 | IMG_0151-1-Acridotheres javanicus.AVI | Sus scrofa | 1 |
| CT_13 | 20200630 | 30 06 2020 8:36 | 30 06 2020 | 08:36:20 | IMG_0151-1-Sus scrofa.AVI | Acridotheres javanicus | 1 |
| CT_13 | 20200630 | 30 06 2020 8:36 | 30 06 2020 | 08:36:42 | IMG_0152-1-Acridotheres javanicus.AVI | Sus scrofa | 1 |
| CT_13 | 20200630 | 30 06 2020 8:36 | 30 06 2020 | 08:36:42 | IMG_0152-1-Sus scrofa.AVI | Acridotheres javanicus | 1 |
| CT_13 | 20200630 | 30 06 2020 8:37 | 30 06 2020 | 08:37:34 | IMG_0153-1-Acridotheres javanicus.AVI | Sus scrofa | 1 |
| CT_13 | 20200630 | 30 06 2020 8:37 | 30 06 2020 | 08:37:34 | IMG_0153-1-Sus scrofa.AVI | Acridotheres javanicus | 1 |
| CT_13 | 20200630 | 30 06 2020 8:38 | 30 06 2020 | 08:38:24 | IMG_0154-1-Acridotheres javanicus.AVI | Sus scrofa | 1 |
| CT_13 | 20200630 | 30 06 2020 8:38 | 30 06 2020 | 08:38:24 | IMG_0154-1-Sus scrofa.AVI | Acridotheres javanicus | 1 |
| CT_13 | 20200630 | 30 06 2020 8:40 | 30 06 2020 | 08:40:04 | IMG_0155-1-Acridotheres javanicus.AVI | Sus scrofa | 1 |
| CT_13 | 20200630 | 30 06 2020 8:40 | 30 06 2020 | 08:40:04 | IMG_0155-1-Sus scrofa.AVI | Acridotheres javanicus | 1 |
| CT_13 | 20200630 | 30 06 2020 8:40 | 30 06 2020 | 08:40:26 | IMG_0156-1-Acridotheres javanicus.AVI | Sus scrofa | 1 |
| CT_13 | 20200630 | 30 06 2020 8:40 | 30 06 2020 | 08:40:26 | IMG_0156-1-Sus scrofa.AVI | Acridotheres javanicus | 1 |
| CT_13 | 20200630 | 30 06 2020 8:40 | 30 06 2020 | 08:40:50 | IMG_0157-1-Sus scrofa.AVI | Acridotheres javanicus | 1 |
| CT_13 | 20200630 | 30 06 2020 8:40 | 30 06 2020 | 08:40:50 | IMG_0157-2-Acridotheres javanicus.AVI | Sus scrofa | 2 |
| CT_13 | 20200630 | 30 06 2020 8:41 | 30 06 2020 | 08:41:10 | IMG_0158.AVI | Sus scrofa | 1 |
| CT_13 | 20200630 | 30 06 2020 8:41 | 30 06 2020 | 08:41:32 | IMG_0159.AVI | Sus scrofa | 1 |
| CT_13 | 20200630 | 30 06 2020 8:41 | 30 06 2020 | 08:41:56 | IMG_0160-1-Amaurornis phoenicurus.AVI | Sus scrofa | 1 |
| CT_13 | 20200630 | 30 06 2020 8:41 | 30 06 2020 | 08:41:56 | IMG_0160-1-Sus scrofa.AVI | Amaurornis phoenicurus | 1 |
| CT_13 | 20200630 | 30 06 2020 8:48 | 30 06 2020 | 08:48:20 | IMG_0161.AVI | Gallus gallus | 1 |
| CT_13 | 20200630 | 30 06 2020 8:50 | 30 06 2020 | 08:50:16 | IMG_0162.AVI | Sus scrofa | 1 |
| CT_13 | 20200630 | 30 06 2020 8:50 | 30 06 2020 | 08:50:48 | IMG_0163-2.AVI | Sus scrofa | 2 |
| CT_13 | 20200630 | 30 06 2020 9:00 | 30 06 2020 | 09:00:10 | IMG_0164.AVI | Acridotheres javanicus | 1 |
| CT_13 | 20200630 | 30 06 2020 9:02 | 30 06 2020 | 09:02:42 | IMG_0165-1-Acridotheres javanicus.AVI | Gallus gallus | 1 |
| CT_13 | 20200630 | 30 06 2020 9:02 | 30 06 2020 | 09:02:42 | IMG_0165-2-Gallus gallus.AVI | Acridotheres javanicus | 2 |
| CT_13 | 20200630 | 30 06 2020 9:03 | 30 06 2020 | 09:03:10 | IMG_0166.AVI | Gallus gallus | 1 |
| CT_13 | 20200630 | 30 06 2020 9:11 | 30 06 2020 | 09:11:32 | IMG_0167-3.AVI | Gallus gallus | 3 |
| CT_13 | 20200630 | 30 06 2020 9:12 | 30 06 2020 | 09:12:04 | IMG_0168.AVI | Gallus gallus | 1 |
| CT_13 | 20200630 | 30 06 2020 9:13 | 30 06 2020 | 09:13:50 | IMG_0169.AVI | Gallus gallus | 1 |
| CT_13 | 20200630 | 30 06 2020 9:16 | 30 06 2020 | 09:16:54 | IMG_0170.AVI | Gallus gallus | 1 |
| CT_13 | 20200630 | 30 06 2020 9:17 | 30 06 2020 | 09:17:20 | IMG_0171-1-Gallus gallus.AVI | Sus scrofa | 1 |
| CT_13 | 20200630 | 30 06 2020 9:17 | 30 06 2020 | 09:17:20 | IMG_0171-1-Sus scrofa.AVI | Gallus gallus | 1 |
| CT_13 | 20200630 | 30 06 2020 9:17 | 30 06 2020 | 09:17:46 | IMG_0172.AVI | Sus scrofa | 1 |
| CT_13 | 20200630 | 30 06 2020 9:18 | 30 06 2020 | 09:18:24 | IMG_0173.AVI | Sus scrofa | 1 |
| CT_13 | 20200630 | 30 06 2020 9:18 | 30 06 2020 | 09:18:46 | IMG_0174.AVI | Sus scrofa | 1 |
| CT_13 | 20200630 | 30 06 2020 9:19 | 30 06 2020 | 09:19:50 | IMG_0175-1-Garrulax leucolophus.AVI | Gallus gallus | 1 |
| CT_13 | 20200630 | 30 06 2020 9:19 | 30 06 2020 | 09:19:50 | IMG_0175-2-Gallus gallus.AVI | Garrulax leucolophus | 2 |
| CT_13 | 20200630 | 30 06 2020 9:20 | 30 06 2020 | 09:20:58 | IMG_0176.AVI | Sus scrofa | 1 |
| CT_13 | 20200630 | 30 06 2020 9:22 | 30 06 2020 | 09:22:18 | IMG_0177.AVI | Sus scrofa | 1 |
| CT_13 | 20200630 | 30 06 2020 9:22 | 30 06 2020 | 09:22:50 | IMG_0178.AVI | Sus scrofa | 1 |
| CT_13 | 20200630 | 30 06 2020 9:23 | 30 06 2020 | 09:23:16 | IMG_0179-1-Gallus gallus.AVI | Sus scrofa | 1 |
| CT_13 | 20200630 | 30 06 2020 9:23 | 30 06 2020 | 09:23:16 | IMG_0179-1-Sus scrofa.AVI | Gallus gallus | 1 |
| CT_13 | 20200630 | 30 06 2020 9:34 | 30 06 2020 | 09:34:02 | IMG_0180-2.AVI | Gallus gallus | 2 |
| CT_13 | 20200630 | 30 06 2020 9:40 | 30 06 2020 | 09:40:40 | IMG_0181.AVI | Sus scrofa | 1 |
| CT_13 | 20200630 | 30 06 2020 9:41 | 30 06 2020 | 09:41:02 | IMG_0182.AVI | Sus scrofa | 1 |
| CT_13 | 20200630 | 30 06 2020 9:41 | 30 06 2020 | 09:41:22 | IMG_0183.AVI | Sus scrofa | 1 |
| CT_13 | 20200630 | 30 06 2020 9:44 | 30 06 2020 | 09:44:10 | IMG_0184.AVI | Sus scrofa | 1 |
| CT_13 | 20200630 | 30 06 2020 9:44 | 30 06 2020 | 09:44:46 | IMG_0185.AVI | Sus scrofa | 1 |
| CT_13 | 20200630 | 30 06 2020 9:55 | 30 06 2020 | 09:55:56 | IMG_0186-3.AVI | Gallus gallus | 3 |
| CT_13 | 20200630 | 30 06 2020 10:09 | 30 06 2020 | 10:09:14 | IMG_0187.AVI | Sus scrofa | 1 |
| CT_13 | 20200630 | 30 06 2020 10:10 | 30 06 2020 | 10:10:20 | IMG_0188-1-Acridotheres javanicus.AVI | Sus scrofa | 1 |
| CT_13 | 20200630 | 30 06 2020 10:10 | 30 06 2020 | 10:10:20 | IMG_0188-1-Sus scrofa.AVI | Acridotheres javanicus | 1 |
| CT_13 | 20200630 | 30 06 2020 10:10 | 30 06 2020 | 10:10:42 | IMG_0189-1-Acridotheres javanicus.AVI | Sus scrofa | 1 |
| CT_13 | 20200630 | 30 06 2020 10:10 | 30 06 2020 | 10:10:42 | IMG_0189-3-Sus scrofa.AVI | Acridotheres javanicus | 3 |
| CT_13 | 20200630 | 30 06 2020 10:11 | 30 06 2020 | 10:11:22 | IMG_0190-1-Acridotheres javanicus.AVI | Sus scrofa | 1 |
| CT_13 | 20200630 | 30 06 2020 10:11 | 30 06 2020 | 10:11:22 | IMG_0190-3-Sus scrofa.AVI | Acridotheres javanicus | 3 |
| CT_13 | 20200716 | 30 06 2020 11:09 | 30 06 2020 | 11:09:28 | IMG_0007.AVI | Callosciurus notatus | 1 |
| CT_13 | 20200716 | 30 06 2020 11:35 | 30 06 2020 | 11:35:34 | IMG_0008.AVI | Callosciurus notatus | 1 |
| CT_13 | 20200716 | 30 06 2020 11:56 | 30 06 2020 | 11:56:50 | IMG_0009-1-Gallus gallus.AVI | Acridotheres javanicus | 1 |

| Station | SamplingDate | FileModifyDate | Date | Time | FileName | Species | Quantity |
|---|---|---|---|---|---|---|---|
| CT_13 | 20200716 | 30 06 2020 11:56 | 30 06 2020 | 11:56:50 | IMG_0009-3-Acridotheres javanicus.AVI | Gallus gallus | 3 |
| CT_13 | 20200716 | 30 06 2020 12:09 | 30 06 2020 | 12:09:24 | IMG_0010-1-Gallus gallus.AVI | Callosciurus notatus | 1 |
| CT_13 | 20200716 | 30 06 2020 12:09 | 30 06 2020 | 12:09:24 | IMG_0010-3-Callosciurus notatus.AVI | Gallus gallus | 3 |
| CT_13 | 20200716 | 30 06 2020 12:10 | 30 06 2020 | 12:10:52 | IMG_0011-3.AVI | Acridotheres javanicus | 3 |
| CT_13 | 20200716 | 30 06 2020 12:11 | 30 06 2020 | 12:11:48 | IMG_0012-4.AVI | Acridotheres javanicus | 4 |
| CT_13 | 20200716 | 30 06 2020 12:14 | 30 06 2020 | 12:14:50 | IMG_0013-1-Acridotheres javanicus.AVI | Sus scrofa | 1 |
| CT_13 | 20200716 | 30 06 2020 12:14 | 30 06 2020 | 12:14:50 | IMG_0013-3-Sus scrofa.AVI | Acridotheres javanicus | 3 |
| CT_13 | 20200716 | 30 06 2020 12:15 | 30 06 2020 | 12:15:16 | IMG_0014-1-Acridotheres javanicus.AVI | Sus scrofa | 1 |
| CT_13 | 20200716 | 30 06 2020 12:15 | 30 06 2020 | 12:15:16 | IMG_0014-3-Sus scrofa.AVI | Acridotheres javanicus | 3 |
| CT_13 | 20200716 | 30 06 2020 12:15 | 30 06 2020 | 12:15:42 | IMG_0015-1-Acridotheres javanicus.AVI | Sus scrofa | 1 |
| CT_13 | 20200716 | 30 06 2020 12:15 | 30 06 2020 | 12:15:42 | IMG_0015-2-Sus scrofa.AVI | Acridotheres javanicus | 2 |
| CT_13 | 20200716 | 30 06 2020 12:16 | 30 06 2020 | 12:16:26 | IMG_0016-1-Acridotheres javanicus.AVI | Sus scrofa | 1 |
| CT_13 | 20200716 | 30 06 2020 12:16 | 30 06 2020 | 12:16:26 | IMG_0016-1-Sus scrofa.AVI | Acridotheres javanicus | 1 |
| CT_13 | 20200716 | 30 06 2020 12:17 | 30 06 2020 | 12:17:56 | IMG_0017.AVI | Acridotheres javanicus | 1 |
| CT_13 | 20200716 | 30 06 2020 12:51 | 30 06 2020 | 12:51:22 | IMG_0018.AVI | Sus scrofa | 1 |
| CT_13 | 20200716 | 30 06 2020 13:10 | 30 06 2020 | 13:10:04 | IMG_0019.AVI | Gallus gallus | 1 |
| CT_13 | 20200716 | 30 06 2020 13:12 | 30 06 2020 | 13:12:32 | IMG_0020.AVI | Sus scrofa | 1 |
| CT_13 | 20200716 | 30 06 2020 14:06 | 30 06 2020 | 14:06:08 | IMG_0021-1-Acridotheres javanicus.AVI | Sus scrofa | 1 |
| CT_13 | 20200716 | 30 06 2020 14:06 | 30 06 2020 | 14:06:08 | IMG_0021-2-Sus scrofa.AVI | Acridotheres javanicus | 2 |
| CT_13 | 20200716 | 30 06 2020 14:06 | 30 06 2020 | 14:06:30 | IMG_0022-1-Acridotheres javanicus.AVI | Sus scrofa | 1 |
| CT_13 | 20200716 | 30 06 2020 14:06 | 30 06 2020 | 14:06:30 | IMG_0022-1-Sus scrofa.AVI | Acridotheres javanicus | 1 |
| CT_13 | 20200716 | 30 06 2020 14:06 | 30 06 2020 | 14:06:56 | IMG_0023-1-Acridotheres javanicus-Chalcophaps indica.AVI | Sus scrofa | 1 |
| CT_13 | 20200716 | 30 06 2020 14:06 | 30 06 2020 | 14:06:56 | IMG_0023-1-Acridotheres javanicus-Sus scrofa.AVI | Chalcophaps indica | 1 |
| CT_13 | 20200716 | 30 06 2020 14:06 | 30 06 2020 | 14:06:56 | IMG_0023-1-Sus scrofa-Chalcophaps indica.AVI | Acridotheres javanicus | 1 |
| CT_13 | 20200716 | 30 06 2020 14:07 | 30 06 2020 | 14:07:28 | IMG_0024.AVI | Chalcophaps indica | 1 |
| CT_13 | 20200716 | 30 06 2020 14:09 | 30 06 2020 | 14:09:10 | IMG_0025-1-Acridotheres javanicus.AVI | Chalcophaps indica | 1 |
| CT_13 | 20200716 | 30 06 2020 14:09 | 30 06 2020 | 14:09:10 | IMG_0025-3-Chalcophaps indica.AVI | Acridotheres javanicus | 3 |
| CT_13 | 20200716 | 30 06 2020 14:18 | 30 06 2020 | 14:18:18 | IMG_0026-2.AVI | Gallus gallus | 2 |
| CT_13 | 20200716 | 30 06 2020 14:33 | 30 06 2020 | 14:33:04 | IMG_0027.AVI | Gallus gallus | 1 |
| CT_13 | 20200716 | 30 06 2020 14:36 | 30 06 2020 | 14:36:00 | IMG_0028-1-Gallus gallus.AVI | Acridotheres javanicus | 1 |
| CT_13 | 20200716 | 30 06 2020 14:36 | 30 06 2020 | 14:36:00 | IMG_0028-2-Acridotheres javanicus.AVI | Gallus gallus | 2 |
| CT_13 | 20200716 | 30 06 2020 14:51 | 30 06 2020 | 14:51:28 | IMG_0029.AVI | Gallus gallus | 1 |
| CT_13 | 20200716 | 30 06 2020 14:57 | 30 06 2020 | 14:57:32 | IMG_0030.AVI | Acridotheres javanicus | 1 |
| CT_13 | 20200716 | 30 06 2020 15:02 | 30 06 2020 | 15:02:10 | IMG_0031-3.AVI | Acridotheres javanicus | 3 |
| CT_13 | 20200716 | 30 06 2020 15:40 | 30 06 2020 | 15:40:30 | IMG_0032-1-Gallus gallus.AVI | Garrulax leucolophus | 1 |
| CT_13 | 20200716 | 30 06 2020 15:40 | 30 06 2020 | 15:40:30 | IMG_0032-1-Garrulax leucolophus.AVI | Gallus gallus | 1 |
| CT_13 | 20200716 | 30 06 2020 15:41 | 30 06 2020 | 15:41:20 | IMG_0033-1-Gallus gallus.AVI | Sus scrofa | 1 |
| CT_13 | 20200716 | 30 06 2020 15:41 | 30 06 2020 | 15:41:20 | IMG_0033-1-Sus scrofa.AVI | Gallus gallus | 1 |
| CT_13 | 20200716 | 30 06 2020 15:41 | 30 06 2020 | 15:41:50 | IMG_0034.AVI | Gallus gallus | 1 |
| CT_13 | 20200716 | 30 06 2020 15:43 | 30 06 2020 | 15:43:04 | IMG_0035.AVI | Gallus gallus | 1 |
| CT_13 | 20200716 | 30 06 2020 15:47 | 30 06 2020 | 15:47:04 | IMG_0036.AVI | Sus scrofa | 1 |
| CT_13 | 20200716 | 30 06 2020 15:47 | 30 06 2020 | 15:47:46 | IMG_0037.AVI | Sus scrofa | 1 |
| CT_13 | 20200716 | 30 06 2020 15:50 | 30 06 2020 | 15:50:28 | IMG_0038.AVI | Sus scrofa | 1 |
| CT_13 | 20200716 | 30 06 2020 15:50 | 30 06 2020 | 15:50:50 | IMG_0039-1-Amaurornis phoenicurus.AVI | Sus scrofa | 1 |
| CT_13 | 20200716 | 30 06 2020 15:50 | 30 06 2020 | 15:50:50 | IMG_0039-1-Sus scrofa.AVI | Amaurornis phoenicurus | 1 |
| CT_13 | 20200716 | 30 06 2020 15:52 | 30 06 2020 | 15:52:12 | IMG_0040.AVI | Sus scrofa | 1 |
| CT_13 | 20200716 | 30 06 2020 15:52 | 30 06 2020 | 15:52:36 | IMG_0041-1-Gallus gallus.AVI | Sus scrofa | 1 |
| CT_13 | 20200716 | 30 06 2020 15:52 | 30 06 2020 | 15:52:36 | IMG_0041-1-Sus scrofa.AVI | Gallus gallus | 1 |
| CT_13 | 20200716 | 30 06 2020 15:52 | 30 06 2020 | 15:52:56 | IMG_0042.AVI | Sus scrofa | 1 |
| CT_13 | 20200716 | 30 06 2020 15:54 | 30 06 2020 | 15:54:16 | IMG_0043-2.AVI | Gallus gallus | 2 |
| CT_13 | 20200716 | 30 06 2020 15:57 | 30 06 2020 | 15:57:40 | IMG_0044-2.AVI | Gallus gallus | 2 |
| CT_13 | 20200716 | 30 06 2020 15:59 | 30 06 2020 | 15:59:14 | IMG_0045.AVI | Gallus gallus | 1 |
| CT_13 | 20200716 | 30 06 2020 16:04 | 30 06 2020 | 16:04:24 | IMG_0046.AVI | Sus scrofa | 1 |
| CT_13 | 20200716 | 30 06 2020 16:05 | 30 06 2020 | 16:05:50 | IMG_0047-1-Gallus gallus.AVI | Sus scrofa | 1 |

| Station | SamplingDate | FileModifyDate | Date | Time | FileName | Species | Quantity |
|---|---|---|---|---|---|---|---|
| CT_13 | 20200716 | 30 06 2020 16:05 | 30 06 2020 | 16:05:50 | IMG_0047-1-Sus scrofa.AVI | Gallus gallus | 1 |
| CT_13 | 20200716 | 30 06 2020 16:06 | 30 06 2020 | 16:06:12 | IMG_0048.AVI | Sus scrofa | 1 |
| CT_13 | 20200716 | 30 06 2020 16:06 | 30 06 2020 | 16:06:52 | IMG_0049.AVI | Gallus gallus | 1 |
| CT_13 | 20200716 | 30 06 2020 16:07 | 30 06 2020 | 16:07:52 | IMG_0050.AVI | Sus scrofa | 1 |
| CT_13 | 20200716 | 30 06 2020 16:10 | 30 06 2020 | 16:10:04 | IMG_0051.AVI | Sus scrofa | 1 |
| CT_13 | 20200716 | 30 06 2020 16:10 | 30 06 2020 | 16:10:58 | IMG_0052.AVI | Sus scrofa | 1 |
| CT_13 | 20200716 | 30 06 2020 16:18 | 30 06 2020 | 16:18:22 | IMG_0053.AVI | Sus scrofa | 1 |
| CT_13 | 20200716 | 30 06 2020 16:18 | 30 06 2020 | 16:18:42 | IMG_0054.AVI | Sus scrofa | 1 |
| CT_13 | 20200716 | 30 06 2020 16:29 | 30 06 2020 | 16:29:20 | IMG_0055.AVI | Sus scrofa | 1 |
| CT_13 | 20200716 | 30 06 2020 16:31 | 30 06 2020 | 16:31:32 | IMG_0056-2.AVI | Gallus gallus | 2 |
| CT_13 | 20200716 | 30 06 2020 16:33 | 30 06 2020 | 16:33:54 | IMG_0057.AVI | Garrulax leucolophus | 1 |
| CT_13 | 20200716 | 30 06 2020 16:55 | 30 06 2020 | 16:55:36 | IMG_0058.AVI | Gallus gallus | 1 |
| CT_13 | 20200716 | 30 06 2020 17:01 | 30 06 2020 | 17:01:20 | IMG_0059.AVI | Gallus gallus | 1 |
| CT_13 | 20200716 | 30 06 2020 17:10 | 30 06 2020 | 17:10:10 | IMG_0060-2.AVI | Gallus gallus | 2 |
| CT_13 | 20200716 | 30 06 2020 17:16 | 30 06 2020 | 17:16:06 | IMG_0061.AVI | Gallus gallus | 1 |
| CT_13 | 20200716 | 30 06 2020 17:18 | 30 06 2020 | 17:18:30 | IMG_0062-2.AVI | Gallus gallus | 2 |
| CT_13 | 20200716 | 30 06 2020 17:22 | 30 06 2020 | 17:22:44 | IMG_0063-2.AVI | Gallus gallus | 2 |
| CT_13 | 20200716 | 30 06 2020 17:31 | 30 06 2020 | 17:31:06 | IMG_0064-1-Gallus gallus.AVI | Chalcophaps indica | 1 |
| CT_13 | 20200716 | 30 06 2020 17:31 | 30 06 2020 | 17:31:06 | IMG_0064-5-Chalcophaps indica.AVI | Gallus gallus | 5 |
| CT_13 | 20200716 | 30 06 2020 17:32 | 30 06 2020 | 17:32:22 | IMG_0065.AVI | Chalcophaps indica | 1 |
| CT_13 | 20200716 | 30 06 2020 17:33 | 30 06 2020 | 17:33:56 | IMG_0066-2.AVI | Gallus gallus | 2 |
| CT_13 | 20200716 | 30 06 2020 17:35 | 30 06 2020 | 17:35:38 | IMG_0067.AVI | Gallus gallus | 1 |
| CT_13 | 20200716 | 30 06 2020 17:54 | 30 06 2020 | 17:54:10 | IMG_0068-1-Chalcophaps indica-Callosciurus notatus.AVI | Sus scrofa | 1 |
| CT_13 | 20200716 | 30 06 2020 17:54 | 30 06 2020 | 17:54:10 | IMG_0068-1-Chalcophaps indica-Sus scrofa.AVI | Callosciurus notatus | 1 |
| CT_13 | 20200716 | 30 06 2020 17:54 | 30 06 2020 | 17:54:10 | IMG_0068-1-Sus scrofa-Callosciurus notatus.AVI | Chalcophaps indica | 1 |
| CT_13 | 20200716 | 30 06 2020 17:54 | 30 06 2020 | 17:54:34 | IMG_0069.AVI | Sus scrofa | 1 |
| CT_13 | 20200716 | 30 06 2020 18:00 | 30 06 2020 | 18:00:24 | IMG_0070.AVI | Gallus gallus | 1 |
| CT_13 | 20200716 | 30 06 2020 18:06 | 30 06 2020 | 18:06:14 | IMG_0071-1-Chalcophaps indica.AVI | Sus scrofa | 1 |
| CT_13 | 20200716 | 30 06 2020 18:06 | 30 06 2020 | 18:06:14 | IMG_0071-1-Sus scrofa.AVI | Chalcophaps indica | 1 |
| CT_13 | 20200716 | 30 06 2020 18:06 | 30 06 2020 | 18:06:36 | IMG_0072.AVI | Sus scrofa | 1 |
| CT_13 | 20200716 | 30 06 2020 18:06 | 30 06 2020 | 18:06:58 | IMG_0073.AVI | Sus scrofa | 1 |
| CT_13 | 20200716 | 30 06 2020 18:07 | 30 06 2020 | 18:07:22 | IMG_0074.AVI | Sus scrofa | 1 |
| CT_13 | 20200716 | 30 06 2020 18:10 | 30 06 2020 | 18:10:42 | IMG_0075-3.AVI | Gallus gallus | 3 |
| CT_13 | 20200716 | 30 06 2020 18:16 | 30 06 2020 | 18:16:44 | IMG_0076-3.AVI | Gallus gallus | 3 |
| CT_13 | 20200716 | 30 06 2020 21:16 | 30 06 2020 | 21:16:52 | IMG_0077.AVI | Unidentified Muridae | 1 |
| CT_13 | 20200716 | 1 07 2020 0:12 | 1 07 2020 | 00:12:22 | IMG_0078.AVI | Sus scrofa | 1 |
| CT_13 | 20200716 | 1 07 2020 0:13 | 1 07 2020 | 00:13:28 | IMG_0079.AVI | Sus scrofa | 1 |
| CT_13 | 20200716 | 1 07 2020 0:14 | 1 07 2020 | 00:14:10 | IMG_0080.AVI | Sus scrofa | 1 |
| CT_13 | 20200716 | 1 07 2020 0:26 | 1 07 2020 | 00:26:24 | IMG_0081.AVI | Sus scrofa | 1 |
| CT_13 | 20200716 | 1 07 2020 0:26 | 1 07 2020 | 00:26:46 | IMG_0082.AVI | Sus scrofa | 1 |
| CT_13 | 20200716 | 1 07 2020 0:27 | 1 07 2020 | 00:27:08 | IMG_0083.AVI | Sus scrofa | 1 |
| CT_13 | 20200716 | 1 07 2020 0:27 | 1 07 2020 | 00:27:30 | IMG_0084.AVI | Sus scrofa | 1 |
| CT_13 | 20200716 | 1 07 2020 0:40 | 1 07 2020 | 00:40:56 | IMG_0086.AVI | Sus scrofa | 1 |
| CT_13 | 20200716 | 1 07 2020 0:42 | 1 07 2020 | 00:42:34 | IMG_0088.AVI | Sus scrofa | 1 |
| CT_13 | 20200716 | 1 07 2020 0:43 | 1 07 2020 | 00:43:20 | IMG_0089.AVI | Sus scrofa | 1 |
| CT_13 | 20200716 | 1 07 2020 0:47 | 1 07 2020 | 00:47:30 | IMG_0091.AVI | Sus scrofa | 1 |
| CT_13 | 20200716 | 1 07 2020 0:48 | 1 07 2020 | 00:48:28 | IMG_0092.AVI | Sus scrofa | 1 |
| CT_13 | 20200716 | 1 07 2020 0:52 | 1 07 2020 | 00:52:40 | IMG_0094.AVI | Unidentified Muridae | 1 |
| CT_13 | 20200716 | 1 07 2020 1:40 | 1 07 2020 | 01:40:54 | IMG_0095.AVI | Unidentified Muridae | 1 |
| CT_13 | 20200716 | 1 07 2020 3:45 | 1 07 2020 | 03:45:58 | IMG_0096.AVI | Sus scrofa | 1 |
| CT_13 | 20200716 | 1 07 2020 5:58 | 1 07 2020 | 05:58:32 | IMG_0097.AVI | Sus scrofa | 1 |
| CT_13 | 20200716 | 1 07 2020 6:42 | 1 07 2020 | 06:42:54 | IMG_0099.AVI | Unidentified Muridae | 1 |
| CT_13 | 20200716 | 1 07 2020 7:15 | 1 07 2020 | 07:15:32 | IMG_0100-2.AVI | Gallus gallus | 2 |
| CT_13 | 20200716 | 1 07 2020 7:16 | 1 07 2020 | 07:16:06 | IMG_0101-5.AVI | Gallus gallus | 5 |
| CT_13 | 20200716 | 1 07 2020 7:16 | 1 07 2020 | 07:16:46 | IMG_0102-4.AVI | Gallus gallus | 4 |
| CT_13 | 20200716 | 1 07 2020 7:17 | 1 07 2020 | 07:17:52 | IMG_0103-3.AVI | Gallus gallus | 3 |
| CT_13 | 20200716 | 1 07 2020 7:18 | 1 07 2020 | 07:18:14 | IMG_0104-3.AVI | Gallus gallus | 3 |
| CT_13 | 20200716 | 1 07 2020 7:18 | 1 07 2020 | 07:18:46 | IMG_0105-4.AVI | Gallus gallus | 4 |
| CT_13 | 20200716 | 1 07 2020 7:25 | 1 07 2020 | 07:25:16 | IMG_0106-2.AVI | Gallus gallus | 2 |
| CT_13 | 20200716 | 1 07 2020 7:25 | 1 07 2020 | 07:25:52 | IMG_0107-2.AVI | Gallus gallus | 2 |
| CT_13 | 20200716 | 1 07 2020 7:26 | 1 07 2020 | 07:26:20 | IMG_0108.AVI | Gallus gallus | 1 |
| CT_13 | 20200716 | 1 07 2020 7:26 | 1 07 2020 | 07:26:46 | IMG_0109.AVI | Gallus gallus | 1 |
| CT_13 | 20200716 | 1 07 2020 7:27 | 1 07 2020 | 07:27:34 | IMG_0110-2.AVI | Gallus gallus | 2 |
| CT_13 | 20200716 | 1 07 2020 7:27 | 1 07 2020 | 07:27:54 | IMG_0111-2.AVI | Gallus gallus | 2 |
| CT_13 | 20200716 | 1 07 2020 7:29 | 1 07 2020 | 07:29:20 | IMG_0112-1-Gallus gallus.AVI | Sus scrofa | 1 |
| CT_13 | 20200716 | 1 07 2020 7:29 | 1 07 2020 | 07:29:20 | IMG_0112-3-Sus scrofa.AVI | Gallus gallus | 3 |

| Station | SamplingDate | FileModifyDate | Date | Time | FileName | Species | Quantity |
|---|---|---|---|---|---|---|---|
| CT_13 | 20200716 | 1 07 2020 7:29 | 1 07 2020 | 07:29:40 | IMG_0113.AVI | Sus scrofa | 1 |
| CT_13 | 20200716 | 1 07 2020 7:30 | 1 07 2020 | 07:30:00 | IMG_0114-1-Gallus gallus.AVI | Sus scrofa | 1 |
| CT_13 | 20200716 | 1 07 2020 7:30 | 1 07 2020 | 07:30:00 | IMG_0114-2-Sus scrofa.AVI | Gallus gallus | 2 |
| CT_13 | 20200716 | 1 07 2020 7:30 | 1 07 2020 | 07:30:24 | IMG_0115-1-Gallus gallus.AVI | Sus scrofa | 1 |
| CT_13 | 20200716 | 1 07 2020 7:30 | 1 07 2020 | 07:30:24 | IMG_0115-2-Sus scrofa.AVI | Gallus gallus | 2 |
| CT_13 | 20200716 | 1 07 2020 7:31 | 1 07 2020 | 07:31:00 | IMG_0116-1-Gallus gallus.AVI | Sus scrofa | 1 |
| CT_13 | 20200716 | 1 07 2020 7:31 | 1 07 2020 | 07:31:00 | IMG_0116-2-Sus scrofa.AVI | Gallus gallus | 2 |
| CT_13 | 20200716 | 1 07 2020 7:31 | 1 07 2020 | 07:31:24 | IMG_0117.AVI | Sus scrofa | 1 |
| CT_13 | 20200716 | 1 07 2020 7:33 | 1 07 2020 | 07:33:12 | IMG_0118.AVI | Sus scrofa | 1 |
| CT_13 | 20200716 | 1 07 2020 7:33 | 1 07 2020 | 07:33:32 | IMG_0119.AVI | Sus scrofa | 1 |
| CT_13 | 20200716 | 1 07 2020 7:36 | 1 07 2020 | 07:36:50 | IMG_0120-2.AVI | Gallus gallus | 2 |
| CT_13 | 20200716 | 1 07 2020 7:42 | 1 07 2020 | 07:42:04 | IMG_0121-2.AVI | Gallus gallus | 2 |
| CT_13 | 20200716 | 1 07 2020 7:47 | 1 07 2020 | 07:47:04 | IMG_0122.AVI | Gallus gallus | 1 |
| CT_13 | 20200716 | 1 07 2020 7:52 | 1 07 2020 | 07:52:02 | IMG_0123.AVI | Sus scrofa | 1 |
| CT_13 | 20200716 | 1 07 2020 7:52 | 1 07 2020 | 07:52:24 | IMG_0124.AVI | Sus scrofa | 1 |
| CT_13 | 20200716 | 1 07 2020 7:52 | 1 07 2020 | 07:52:44 | IMG_0125.AVI | Sus scrofa | 1 |
| CT_13 | 20200716 | 1 07 2020 7:53 | 1 07 2020 | 07:53:06 | IMG_0126.AVI | Sus scrofa | 1 |
| CT_13 | 20200716 | 1 07 2020 7:59 | 1 07 2020 | 07:59:18 | IMG_0127-1-Gallus gallus.AVI | Sus scrofa | 1 |
| CT_13 | 20200716 | 1 07 2020 7:59 | 1 07 2020 | 07:59:18 | IMG_0127-1-Sus scrofa.AVI | Gallus gallus | 1 |
| CT_13 | 20200716 | 1 07 2020 8:02 | 1 07 2020 | 08:02:20 | IMG_0128.AVI | Sus scrofa | 1 |
| CT_13 | 20200716 | 1 07 2020 8:02 | 1 07 2020 | 08:02:44 | IMG_0129-1-Gallus gallus.AVI | Sus scrofa | 1 |
| CT_13 | 20200716 | 1 07 2020 8:02 | 1 07 2020 | 08:02:44 | IMG_0129-2-Sus scrofa.AVI | Gallus gallus | 2 |
| CT_13 | 20200716 | 1 07 2020 8:03 | 1 07 2020 | 08:03:04 | IMG_0130-1-Gallus gallus.AVI | Sus scrofa | 1 |
| CT_13 | 20200716 | 1 07 2020 8:03 | 1 07 2020 | 08:03:04 | IMG_0130-1-Sus scrofa.AVI | Gallus gallus | 1 |
| CT_13 | 20200716 | 1 07 2020 8:03 | 1 07 2020 | 08:03:58 | IMG_0131-1-Gallus gallus.AVI | Sus scrofa | 1 |
| CT_13 | 20200716 | 1 07 2020 8:03 | 1 07 2020 | 08:03:58 | IMG_0131-1-Sus scrofa.AVI | Gallus gallus | 1 |
| CT_13 | 20200716 | 1 07 2020 8:04 | 1 07 2020 | 08:04:20 | IMG_0132.AVI | Sus scrofa | 1 |
| CT_13 | 20200716 | 1 07 2020 8:04 | 1 07 2020 | 08:04:40 | IMG_0133.AVI | Sus scrofa | 1 |
| CT_13 | 20200716 | 1 07 2020 8:12 | 1 07 2020 | 08:12:32 | IMG_0134.AVI | Sus scrofa | 1 |
| CT_13 | 20200716 | 1 07 2020 8:12 | 1 07 2020 | 08:12:54 | IMG_0135.AVI | Sus scrofa | 1 |
| CT_13 | 20200716 | 1 07 2020 8:13 | 1 07 2020 | 08:13:22 | IMG_0136.AVI | Sus scrofa | 1 |
| CT_13 | 20200716 | 1 07 2020 8:14 | 1 07 2020 | 08:14:50 | IMG_0137-1-Gallus gallus.AVI | Sus scrofa | 1 |
| CT_13 | 20200716 | 1 07 2020 8:14 | 1 07 2020 | 08:14:50 | IMG_0137-1-Sus scrofa.AVI | Gallus gallus | 1 |
| CT_13 | 20200716 | 1 07 2020 8:15 | 1 07 2020 | 08:15:12 | IMG_0138-1-Sus scrofa.AVI | Gallus gallus | 1 |
| CT_13 | 20200716 | 1 07 2020 8:15 | 1 07 2020 | 08:15:12 | IMG_0138-2-Gallus gallus.AVI | Sus scrofa | 2 |
| CT_13 | 20200716 | 1 07 2020 8:17 | 1 07 2020 | 08:17:26 | IMG_0139.AVI | Sus scrofa | 1 |
| CT_13 | 20200716 | 1 07 2020 8:17 | 1 07 2020 | 08:17:46 | IMG_0140.AVI | Sus scrofa | 1 |
| CT_13 | 20200716 | 1 07 2020 8:19 | 1 07 2020 | 08:19:24 | IMG_0141.AVI | Sus scrofa | 1 |
| CT_13 | 20200716 | 1 07 2020 8:19 | 1 07 2020 | 08:19:58 | IMG_0142.AVI | Sus scrofa | 1 |
| CT_13 | 20200716 | 1 07 2020 8:20 | 1 07 2020 | 08:20:20 | IMG_0143-1-Gallus gallus.AVI | Sus scrofa | 1 |
| CT_13 | 20200716 | 1 07 2020 8:20 | 1 07 2020 | 08:20:20 | IMG_0143-1-Sus scrofa.AVI | Gallus gallus | 1 |
| CT_13 | 20200716 | 1 07 2020 8:20 | 1 07 2020 | 08:20:42 | IMG_0144-1-Gallus gallus.AVI | Sus scrofa | 1 |
| CT_13 | 20200716 | 1 07 2020 8:20 | 1 07 2020 | 08:20:42 | IMG_0144-1-Sus scrofa.AVI | Gallus gallus | 1 |
| CT_13 | 20200716 | 1 07 2020 8:21 | 1 07 2020 | 08:21:20 | IMG_0145.AVI | Sus scrofa | 1 |
| CT_13 | 20200716 | 1 07 2020 8:21 | 1 07 2020 | 08:21:56 | IMG_0146.AVI | Sus scrofa | 1 |
| CT_13 | 20200716 | 1 07 2020 8:22 | 1 07 2020 | 08:22:26 | IMG_0147.AVI | Sus scrofa | 1 |
| CT_13 | 20200716 | 1 07 2020 8:22 | 1 07 2020 | 08:22:46 | IMG_0148.AVI | Sus scrofa | 1 |
| CT_13 | 20200716 | 1 07 2020 8:23 | 1 07 2020 | 08:23:28 | IMG_0149.AVI | Sus scrofa | 1 |
| CT_13 | 20200716 | 1 07 2020 8:23 | 1 07 2020 | 08:23:56 | IMG_0150.AVI | Sus scrofa | 1 |
| CT_13 | 20200716 | 1 07 2020 8:25 | 1 07 2020 | 08:25:16 | IMG_0151.AVI | Sus scrofa | 1 |
| CT_13 | 20200716 | 1 07 2020 8:32 | 1 07 2020 | 08:32:14 | IMG_0152.AVI | Sus scrofa | 1 |
| CT_13 | 20200716 | 1 07 2020 8:41 | 1 07 2020 | 08:41:32 | IMG_0153.AVI | Gallus gallus | 1 |
| CT_13 | 20200716 | 1 07 2020 8:49 | 1 07 2020 | 08:49:38 | IMG_0154.AVI | Sus scrofa | 1 |
| CT_13 | 20200716 | 1 07 2020 8:50 | 1 07 2020 | 08:50:00 | IMG_0155.AVI | Sus scrofa | 1 |
| CT_13 | 20200716 | 1 07 2020 8:50 | 1 07 2020 | 08:50:50 | IMG_0156.AVI | Sus scrofa | 1 |
| CT_13 | 20200716 | 1 07 2020 8:55 | 1 07 2020 | 08:55:30 | IMG_0157.AVI | Sus scrofa | 1 |
| CT_13 | 20200716 | 1 07 2020 8:55 | 1 07 2020 | 08:55:56 | IMG_0158.AVI | Gallus gallus | 1 |
| CT_13 | 20200716 | 1 07 2020 9:16 | 1 07 2020 | 09:16:28 | IMG_0159-1-Gallus gallus.AVI | Acridotheres javanicus | 1 |
| CT_13 | 20200716 | 1 07 2020 9:16 | 1 07 2020 | 09:16:28 | IMG_0159-3-Acridotheres javanicus.AVI | Gallus gallus | 3 |
| CT_13 | 20200716 | 1 07 2020 9:16 | 1 07 2020 | 09:16:50 | IMG_0160-2.AVI | Gallus gallus | 2 |
| CT_13 | 20200716 | 1 07 2020 9:17 | 1 07 2020 | 09:17:30 | IMG_0161-1-Gallus gallus.AVI | Sus scrofa | 1 |
| CT_13 | 20200716 | 1 07 2020 9:17 | 1 07 2020 | 09:17:30 | IMG_0161-1-Sus scrofa.AVI | Gallus gallus | 1 |
| CT_13 | 20200716 | 1 07 2020 9:18 | 1 07 2020 | 09:18:14 | IMG_0162-1-Acridotheres javanicus-Gallus gallus.AVI | Sus scrofa | 1 |
| CT_13 | 20200716 | 1 07 2020 9:18 | 1 07 2020 | 09:18:14 | IMG_0162-1-Gallus gallus-Sus scrofa.AVI | Acridotheres javanicus | 1 |
| CT_13 | 20200716 | 1 07 2020 9:18 | 1 07 2020 | 09:18:14 | IMG_0162-2-Acridotheres javanicus-Sus scrofa.AVI | Gallus gallus | 2 |
| CT_13 | 20200716 | 1 07 2020 9:18 | 1 07 2020 | 09:18:40 | IMG_0163-1-Acridotheres javanicus-Gallus gallus.AVI | Sus scrofa | 1 |

| Station | SamplingDate | FileModifyDate | Date | Time | FileName | Species | Quantity |
|---|---|---|---|---|---|---|---|
| CT_13 | 20200716 | 1 07 2020 9:18 | 1 07 2020 | 09:18:40 | IMG_0163-1-Acridotheres javanicus-Sus scrofa.AVI | Gallus gallus | 1 |
| CT_13 | 20200716 | 1 07 2020 9:18 | 1 07 2020 | 09:18:40 | IMG_0163-1-Gallus gallus-Sus scrofa.AVI | Acridotheres javanicus | 1 |
| CT_13 | 20200716 | 1 07 2020 9:19 | 1 07 2020 | 09:19:22 | IMG_0164-2.AVI | Gallus gallus | 2 |
| CT_13 | 20200716 | 1 07 2020 9:19 | 1 07 2020 | 09:19:52 | IMG_0165-2.AVI | Gallus gallus | 2 |
| CT_13 | 20200716 | 1 07 2020 9:23 | 1 07 2020 | 09:23:12 | IMG_0166-1-Gallus gallus.AVI | Sus scrofa | 1 |
| CT_13 | 20200716 | 1 07 2020 9:23 | 1 07 2020 | 09:23:12 | IMG_0166-1-Sus scrofa.AVI | Gallus gallus | 1 |
| CT_13 | 20200716 | 1 07 2020 9:28 | 1 07 2020 | 09:28:02 | IMG_0167-1-Acridotheres javanicus.AVI | Gallus gallus | 1 |
| CT_13 | 20200716 | 1 07 2020 9:28 | 1 07 2020 | 09:28:02 | IMG_0167-1-Gallus gallus.AVI | Acridotheres javanicus | 1 |
| CT_13 | 20200716 | 1 07 2020 9:28 | 1 07 2020 | 09:28:50 | IMG_0168-1-Gallus gallus.AVI | Sus scrofa | 1 |
| CT_13 | 20200716 | 1 07 2020 9:28 | 1 07 2020 | 09:28:50 | IMG_0168-1-Sus scrofa.AVI | Gallus gallus | 1 |
| CT_13 | 20200716 | 1 07 2020 9:43 | 1 07 2020 | 09:43:16 | IMG_0169-1-Gallus gallus.AVI | Sus scrofa | 1 |
| CT_13 | 20200716 | 1 07 2020 9:43 | 1 07 2020 | 09:43:16 | IMG_0169-1-Sus scrofa.AVI | Gallus gallus | 1 |
| CT_13 | 20200716 | 1 07 2020 9:47 | 1 07 2020 | 09:47:08 | IMG_0170-3.AVI | Gallus gallus | 3 |
| CT_13 | 20200716 | 1 07 2020 9:51 | 1 07 2020 | 09:51:02 | IMG_0171-2.AVI | Gallus gallus | 2 |
| CT_13 | 20200716 | 1 07 2020 12:10 | 1 07 2020 | 12:10:48 | IMG_0172-1-Acridotheres javanicus.AVI | Chalcophaps indica | 1 |
| CT_13 | 20200716 | 1 07 2020 12:10 | 1 07 2020 | 12:10:48 | IMG_0172-1-Chalcophaps indica.AVI | Acridotheres javanicus | 1 |
| CT_13 | 20200716 | 1 07 2020 12:12 | 1 07 2020 | 12:12:56 | IMG_0173.AVI | Acridotheres javanicus | 1 |
| CT_13 | 20200716 | 1 07 2020 13:02 | 1 07 2020 | 13:02:24 | IMG_0174.AVI | Gallus gallus | 1 |
| CT_13 | 20200716 | 1 07 2020 13:55 | 1 07 2020 | 13:55:22 | IMG_0175.AVI | Gallus gallus | 1 |
| CT_13 | 20200716 | 1 07 2020 13:58 | 1 07 2020 | 13:58:44 | IMG_0176.AVI | Gallus gallus | 1 |
| CT_13 | 20200716 | 1 07 2020 13:59 | 1 07 2020 | 13:59:10 | IMG_0177-1-Chalcophaps indica.AVI | Gallus gallus | 1 |
| CT_13 | 20200716 | 1 07 2020 13:59 | 1 07 2020 | 13:59:10 | IMG_0177-1-Gallus gallus.AVI | Chalcophaps indica | 1 |
| CT_13 | 20200716 | 1 07 2020 14:50 | 1 07 2020 | 14:50:40 | IMG_0178.AVI | Sus scrofa | 1 |
| CT_13 | 20200716 | 1 07 2020 14:51 | 1 07 2020 | 14:51:40 | IMG_0179.AVI | Sus scrofa | 1 |
| CT_13 | 20200716 | 1 07 2020 14:52 | 1 07 2020 | 14:52:28 | IMG_0180.AVI | Gallus gallus | 1 |
| CT_13 | 20200716 | 1 07 2020 14:57 | 1 07 2020 | 14:57:00 | IMG_0181-1-Gallus gallus.AVI | Sus scrofa | 1 |
| CT_13 | 20200716 | 1 07 2020 14:57 | 1 07 2020 | 14:57:00 | IMG_0181-1-Sus scrofa.AVI | Gallus gallus | 1 |
| CT_13 | 20200716 | 1 07 2020 14:57 | 1 07 2020 | 14:57:28 | IMG_0182.AVI | Sus scrofa | 1 |
| CT_13 | 20200716 | 1 07 2020 14:58 | 1 07 2020 | 14:58:10 | IMG_0183.AVI | Sus scrofa | 1 |
| CT_13 | 20200716 | 1 07 2020 14:58 | 1 07 2020 | 14:58:32 | IMG_0184.AVI | Sus scrofa | 1 |
| CT_13 | 20200716 | 1 07 2020 14:59 | 1 07 2020 | 14:59:02 | IMG_0185-1-Gallus gallus.AVI | Sus scrofa | 1 |
| CT_13 | 20200716 | 1 07 2020 14:59 | 1 07 2020 | 14:59:02 | IMG_0185-1-Sus scrofa.AVI | Gallus gallus | 1 |
| CT_13 | 20200716 | 1 07 2020 14:59 | 1 07 2020 | 14:59:32 | IMG_0186.AVI | Sus scrofa | 1 |
| CT_13 | 20200716 | 1 07 2020 15:00 | 1 07 2020 | 15:00:06 | IMG_0187.AVI | Sus scrofa | 1 |
| CT_13 | 20200716 | 1 07 2020 15:01 | 1 07 2020 | 15:01:16 | IMG_0188.AVI | Sus scrofa | 1 |
| CT_13 | 20200716 | 1 07 2020 15:01 | 1 07 2020 | 15:01:44 | IMG_0189.AVI | Sus scrofa | 1 |
| CT_13 | 20200716 | 1 07 2020 15:02 | 1 07 2020 | 15:02:04 | IMG_0190.AVI | Sus scrofa | 1 |
| CT_13 | 20200716 | 1 07 2020 15:03 | 1 07 2020 | 15:03:04 | IMG_0191-1-Acridotheres javanicus.AVI | Sus scrofa | 1 |
| CT_13 | 20200716 | 1 07 2020 15:03 | 1 07 2020 | 15:03:04 | IMG_0191-1-Sus scrofa.AVI | Acridotheres javanicus | 1 |
| CT_13 | 20200716 | 1 07 2020 15:04 | 1 07 2020 | 15:04:18 | IMG_0192-1-Gallus gallus.AVI | Sus scrofa | 1 |
| CT_13 | 20200716 | 1 07 2020 15:04 | 1 07 2020 | 15:04:18 | IMG_0192-1-Sus scrofa.AVI | Gallus gallus | 1 |
| CT_13 | 20200716 | 1 07 2020 15:05 | 1 07 2020 | 15:05:36 | IMG_0193.AVI | Sus scrofa | 1 |
| CT_13 | 20200716 | 1 07 2020 15:11 | 1 07 2020 | 15:11:08 | IMG_0194.AVI | Sus scrofa | 1 |
| CT_13 | 20200716 | 1 07 2020 15:11 | 1 07 2020 | 15:11:52 | IMG_0195.AVI | Sus scrofa | 1 |
| CT_13 | 20200716 | 1 07 2020 15:12 | 1 07 2020 | 15:12:34 | IMG_0196.AVI | Sus scrofa | 1 |
| CT_13 | 20200716 | 1 07 2020 16:05 | 1 07 2020 | 16:05:12 | IMG_0197-1-Chalcophaps indica.AVI | Gallus gallus | 1 |
| CT_13 | 20200716 | 1 07 2020 16:05 | 1 07 2020 | 16:05:12 | IMG_0197-1-Gallus gallus.AVI | Chalcophaps indica | 1 |
| CT_13 | 20200716 | 1 07 2020 16:05 | 1 07 2020 | 16:05:56 | IMG_0198.AVI | Gallus gallus | 1 |
| CT_13 | 20200716 | 1 07 2020 16:32 | 1 07 2020 | 16:32:06 | IMG_0199.AVI | Gallus gallus | 1 |
| CT_13 | 20200716 | 1 07 2020 16:43 | 1 07 2020 | 16:43:14 | IMG_0200.AVI | Gallus gallus | 1 |
| CT_13 | 20200716 | 1 07 2020 16:43 | 1 07 2020 | 16:43:46 | IMG_0201-1-Chalcophaps indica.AVI | Gallus gallus | 1 |
| CT_13 | 20200716 | 1 07 2020 16:43 | 1 07 2020 | 16:43:46 | IMG_0201-1-Gallus gallus.AVI | Chalcophaps indica | 1 |
| CT_13 | 20200716 | 1 07 2020 16:51 | 1 07 2020 | 16:51:14 | IMG_0202.AVI | Gallus gallus | 1 |
| CT_13 | 20200716 | 1 07 2020 16:58 | 1 07 2020 | 16:58:46 | IMG_0203-1-Chalcophaps indica.AVI | Sus scrofa | 1 |
| CT_13 | 20200716 | 1 07 2020 16:58 | 1 07 2020 | 16:58:46 | IMG_0203-1-Sus scrofa.AVI | Chalcophaps indica | 1 |
| CT_13 | 20200716 | 1 07 2020 16:59 | 1 07 2020 | 16:59:08 | IMG_0204.AVI | Sus scrofa | 1 |
| CT_13 | 20200716 | 1 07 2020 16:59 | 1 07 2020 | 16:59:30 | IMG_0205-1-Gallus gallus.AVI | Sus scrofa | 1 |
| CT_13 | 20200716 | 1 07 2020 16:59 | 1 07 2020 | 16:59:30 | IMG_0205-1-Sus scrofa.AVI | Gallus gallus | 1 |
| CT_13 | 20200716 | 1 07 2020 17:00 | 1 07 2020 | 17:00:10 | IMG_0206-1-Chalcophaps indica.AVI | Sus scrofa | 1 |
| CT_13 | 20200716 | 1 07 2020 17:00 | 1 07 2020 | 17:00:10 | IMG_0206-1-Sus scrofa.AVI | Chalcophaps indica | 1 |

| Station | SamplingDate | FileModifyDate | Date | Time | FileName | Species | Quantity |
|---|---|---|---|---|---|---|---|
| CT_13 | 20200716 | 1 07 2020 17:00 | 1 07 2020 | 17:00:34 | IMG_0207-1-Gallus gallus.AVI | Sus scrofa | 1 |
| CT_13 | 20200716 | 1 07 2020 17:00 | 1 07 2020 | 17:00:34 | IMG_0207-2-Sus scrofa.AVI | Gallus gallus | 2 |
| CT_13 | 20200716 | 1 07 2020 17:00 | 1 07 2020 | 17:00:56 | IMG_0208-1-Chalcophaps indica-Gallus gallus.AVI | Sus scrofa | 1 |
| CT_13 | 20200716 | 1 07 2020 17:00 | 1 07 2020 | 17:00:56 | IMG_0208-1-Chalcophaps indica-Sus scrofa.AVI | Gallus gallus | 1 |
| CT_13 | 20200716 | 1 07 2020 17:00 | 1 07 2020 | 17:00:56 | IMG_0208-1-Gallus gallus-Sus scrofa.AVI | Chalcophaps indica | 1 |
| CT_13 | 20200716 | 1 07 2020 17:01 | 1 07 2020 | 17:01:16 | IMG_0209-1-Gallus gallus.AVI | Sus scrofa | 1 |
| CT_13 | 20200716 | 1 07 2020 17:01 | 1 07 2020 | 17:01:16 | IMG_0209-1-Sus scrofa.AVI | Gallus gallus | 1 |
| CT_13 | 20200716 | 1 07 2020 17:02 | 1 07 2020 | 17:02:36 | IMG_0210.AVI | Gallus gallus | 1 |
| CT_13 | 20200716 | 1 07 2020 17:03 | 1 07 2020 | 17:03:52 | IMG_0211.AVI | Sus scrofa | 1 |
| CT_13 | 20200716 | 1 07 2020 17:04 | 1 07 2020 | 17:04:16 | IMG_0212-1-Gallus gallus.AVI | Sus scrofa | 1 |
| CT_13 | 20200716 | 1 07 2020 17:04 | 1 07 2020 | 17:04:16 | IMG_0212-3-Sus scrofa.AVI | Gallus gallus | 3 |
| CT_13 | 20200716 | 1 07 2020 17:05 | 1 07 2020 | 17:05:22 | IMG_0213.AVI | Sus scrofa | 1 |
| CT_13 | 20200716 | 1 07 2020 17:05 | 1 07 2020 | 17:05:46 | IMG_0214.AVI | Sus scrofa | 1 |
| CT_13 | 20200716 | 1 07 2020 17:13 | 1 07 2020 | 17:13:38 | IMG_0215.AVI | Gallus gallus | 1 |
| CT_13 | 20200716 | 1 07 2020 17:29 | 1 07 2020 | 17:29:12 | IMG_0216-3.AVI | Gallus gallus | 3 |
| CT_13 | 20200716 | 1 07 2020 17:31 | 1 07 2020 | 17:31:24 | IMG_0217-3.AVI | Gallus gallus | 3 |
| CT_13 | 20200716 | 1 07 2020 17:34 | 1 07 2020 | 17:34:56 | IMG_0218-3.AVI | Gallus gallus | 3 |
| CT_13 | 20200716 | 1 07 2020 17:49 | 1 07 2020 | 17:49:32 | IMG_0219-1-Gallus gallus.AVI | Sus scrofa | 1 |
| CT_13 | 20200716 | 1 07 2020 17:49 | 1 07 2020 | 17:49:32 | IMG_0219-3-Sus scrofa.AVI | Gallus gallus | 3 |
| CT_13 | 20200716 | 1 07 2020 17:52 | 1 07 2020 | 17:52:06 | IMG_0220-2.AVI | Gallus gallus | 2 |
| CT_13 | 20200716 | 1 07 2020 17:56 | 1 07 2020 | 17:56:20 | IMG_0221.AVI | Callosciurus notatus | 1 |
| CT_13 | 20200716 | 1 07 2020 18:05 | 1 07 2020 | 18:05:06 | IMG_0222-1-Amaurornis phoenicurus.AVI | Sus scrofa | 1 |
| CT_13 | 20200716 | 1 07 2020 18:05 | 1 07 2020 | 18:05:06 | IMG_0222-1-Sus scrofa.AVI | Amaurornis phoenicurus | 1 |
| CT_13 | 20200716 | 1 07 2020 18:05 | 1 07 2020 | 18:05:26 | IMG_0223-1-Sus scrofa.AVI | Amaurornis phoenicurus | 1 |
| CT_13 | 20200716 | 1 07 2020 18:05 | 1 07 2020 | 18:05:26 | IMG_0223-2-Amaurornis phoenicurus.AVI | Sus scrofa | 2 |
| CT_13 | 20200716 | 1 07 2020 18:05 | 1 07 2020 | 18:05:48 | IMG_0224-1-Gallus gallus.AVI | Sus scrofa | 1 |
| CT_13 | 20200716 | 1 07 2020 18:05 | 1 07 2020 | 18:05:48 | IMG_0224-2-Sus scrofa.AVI | Gallus gallus | 2 |
| CT_13 | 20200716 | 1 07 2020 18:06 | 1 07 2020 | 18:06:16 | IMG_0225-1-Chalcophaps indica.AVI | Sus scrofa | 1 |
| CT_13 | 20200716 | 1 07 2020 18:06 | 1 07 2020 | 18:06:16 | IMG_0225-1-Sus scrofa.AVI | Chalcophaps indica | 1 |
| CT_13 | 20200716 | 1 07 2020 18:07 | 1 07 2020 | 18:07:14 | IMG_0226-1-Chalcophaps indica-Gallus gallus.AVI | Sus scrofa | 1 |
| CT_13 | 20200716 | 1 07 2020 18:07 | 1 07 2020 | 18:07:14 | IMG_0226-1-Sus scrofa-Gallus gallus.AVI | Chalcophaps indica | 1 |
| CT_13 | 20200716 | 1 07 2020 18:07 | 1 07 2020 | 18:07:14 | IMG_0226-2-Chalcophaps indica-Sus scrofa.AVI | Gallus gallus | 2 |
| CT_13 | 20200716 | 1 07 2020 18:07 | 1 07 2020 | 18:07:34 | IMG_0227-1-Gallus gallus.AVI | Sus scrofa | 1 |
| CT_13 | 20200716 | 1 07 2020 18:07 | 1 07 2020 | 18:07:34 | IMG_0227-2-Sus scrofa.AVI | Gallus gallus | 2 |
| CT_13 | 20200716 | 1 07 2020 18:07 | 1 07 2020 | 18:07:56 | IMG_0228.AVI | Sus scrofa | 1 |
| CT_13 | 20200716 | 1 07 2020 18:08 | 1 07 2020 | 18:08:52 | IMG_0229-1-Chalcophaps indica.AVI | Sus scrofa | 1 |
| CT_13 | 20200716 | 1 07 2020 18:08 | 1 07 2020 | 18:08:52 | IMG_0229-1-Sus scrofa.AVI | Chalcophaps indica | 1 |
| CT_13 | 20200716 | 1 07 2020 18:09 | 1 07 2020 | 18:09:24 | IMG_0230.AVI | Sus scrofa | 1 |
| CT_13 | 20200716 | 1 07 2020 18:09 | 1 07 2020 | 18:09:58 | IMG_0231-1-Chalcophaps indica.AVI | Sus scrofa | 1 |
| CT_13 | 20200716 | 1 07 2020 18:09 | 1 07 2020 | 18:09:58 | IMG_0231-1-Sus scrofa.AVI | Chalcophaps indica | 1 |
| CT_13 | 20200716 | 1 07 2020 18:11 | 1 07 2020 | 18:11:42 | IMG_0232-2-Gallus gallus.AVI | Sus scrofa | 2 |
| CT_13 | 20200716 | 1 07 2020 18:11 | 1 07 2020 | 18:11:42 | IMG_0232-2-Sus scrofa.AVI | Gallus gallus | 2 |
| CT_13 | 20200716 | 1 07 2020 18:12 | 1 07 2020 | 18:12:14 | IMG_0233.AVI | Sus scrofa | 1 |
| CT_13 | 20200716 | 1 07 2020 18:13 | 1 07 2020 | 18:13:14 | IMG_0234.AVI | Sus scrofa | 1 |
| CT_13 | 20200716 | 1 07 2020 18:14 | 1 07 2020 | 18:14:28 | IMG_0235.AVI | Sus scrofa | 1 |
| CT_13 | 20200716 | 1 07 2020 18:26 | 1 07 2020 | 18:26:12 | IMG_0236-1-Chalcophaps indica.AVI | Sus scrofa | 1 |
| CT_13 | 20200716 | 1 07 2020 18:26 | 1 07 2020 | 18:26:12 | IMG_0236-1-Sus scrofa.AVI | Chalcophaps indica | 1 |
| CT_13 | 20200716 | 1 07 2020 18:26 | 1 07 2020 | 18:26:34 | IMG_0237.AVI | Sus scrofa | 1 |
| CT_13 | 20200716 | 1 07 2020 18:26 | 1 07 2020 | 18:26:58 | IMG_0238.AVI | Sus scrofa | 1 |
| CT_13 | 20200716 | 1 07 2020 18:27 | 1 07 2020 | 18:27:20 | IMG_0239.AVI | Sus scrofa | 1 |
| CT_13 | 20200716 | 1 07 2020 18:37 | 1 07 2020 | 18:37:16 | IMG_0240.AVI | Sus scrofa | 1 |
| CT_13 | 20200716 | 1 07 2020 18:38 | 1 07 2020 | 18:38:12 | IMG_0241.AVI | Sus scrofa | 1 |
| CT_13 | 20200716 | 1 07 2020 18:38 | 1 07 2020 | 18:38:34 | IMG_0242.AVI | Sus scrofa | 1 |
| CT_13 | 20200716 | 1 07 2020 18:44 | 1 07 2020 | 18:44:44 | IMG_0243.AVI | Sus scrofa | 1 |
| CT_13 | 20200716 | 1 07 2020 18:45 | 1 07 2020 | 18:45:44 | IMG_0244.AVI | Sus scrofa | 1 |
| CT_13 | 20200716 | 1 07 2020 18:46 | 1 07 2020 | 18:46:04 | IMG_0245.AVI | Sus scrofa | 1 |
| CT_13 | 20200716 | 1 07 2020 18:46 | 1 07 2020 | 18:46:36 | IMG_0246.AVI | Sus scrofa | 1 |
| CT_13 | 20200716 | 2 07 2020 1:39 | 2 07 2020 | 01:39:24 | IMG_0247.AVI | Sus scrofa | 1 |
| CT_13 | 20200716 | 2 07 2020 6:45 | 2 07 2020 | 06:45:22 | IMG_0249.AVI | Sus scrofa | 1 |

| Station | SamplingDate | FileModifyDate | Date | Time | FileName | Species | Quantity |
|---|---|---|---|---|---|---|---|
| CT_13 | 20200716 | 2 07 2020 6:45 | 2 07 2020 | 06:45:44 | IMG_0250.AVI | Sus scrofa | 1 |
| CT_13 | 20200716 | 2 07 2020 6:56 | 2 07 2020 | 06:56:44 | IMG_0252.AVI | Sus scrofa | 1 |
| CT_13 | 20200716 | 2 07 2020 7:00 | 2 07 2020 | 07:00:04 | IMG_0253.AVI | Sus scrofa | 1 |
| CT_13 | 20200716 | 2 07 2020 7:00 | 2 07 2020 | 07:00:26 | IMG_0254.AVI | Sus scrofa | 1 |
| CT_13 | 20200716 | 2 07 2020 7:00 | 2 07 2020 | 07:00:48 | IMG_0255.AVI | Sus scrofa | 1 |
| CT_13 | 20200716 | 2 07 2020 7:01 | 2 07 2020 | 07:01:46 | IMG_0256.AVI | Sus scrofa | 1 |
| CT_13 | 20200716 | 2 07 2020 7:02 | 2 07 2020 | 07:02:06 | IMG_0257.AVI | Sus scrofa | 1 |
| CT_13 | 20200716 | 2 07 2020 7:05 | 2 07 2020 | 07:05:08 | IMG_0258.AVI | Gallus gallus | 1 |
| CT_13 | 20200716 | 2 07 2020 7:07 | 2 07 2020 | 07:07:56 | IMG_0259.AVI | Gallus gallus | 1 |
| CT_13 | 20200716 | 2 07 2020 7:19 | 2 07 2020 | 07:19:06 | IMG_0260.AVI | Sus scrofa | 1 |
| CT_13 | 20200716 | 2 07 2020 7:19 | 2 07 2020 | 07:19:28 | IMG_0261.AVI | Sus scrofa | 1 |
| CT_13 | 20200716 | 2 07 2020 7:19 | 2 07 2020 | 07:19:54 | IMG_0262-1-Gallus gallus.AVI | Sus scrofa | 1 |
| CT_13 | 20200716 | 2 07 2020 7:19 | 2 07 2020 | 07:19:54 | IMG_0262-2-Sus scrofa.AVI | Gallus gallus | 2 |
| CT_13 | 20200716 | 2 07 2020 7:20 | 2 07 2020 | 07:20:46 | IMG_0263.AVI | Sus scrofa | 1 |
| CT_13 | 20200716 | 2 07 2020 7:26 | 2 07 2020 | 07:26:56 | IMG_0264.AVI | Sus scrofa | 1 |
| CT_13 | 20200716 | 2 07 2020 7:32 | 2 07 2020 | 07:32:02 | IMG_0265.AVI | Sus scrofa | 1 |
| CT_13 | 20200716 | 2 07 2020 7:32 | 2 07 2020 | 07:32:22 | IMG_0266.AVI | Sus scrofa | 1 |
| CT_13 | 20200716 | 2 07 2020 7:32 | 2 07 2020 | 07:32:48 | IMG_0267.AVI | Sus scrofa | 1 |
| CT_13 | 20200716 | 2 07 2020 7:33 | 2 07 2020 | 07:33:34 | IMG_0268.AVI | Sus scrofa | 1 |
| CT_13 | 20200716 | 2 07 2020 7:44 | 2 07 2020 | 07:44:06 | IMG_0269.AVI | Gallus gallus | 1 |
| CT_13 | 20200716 | 2 07 2020 7:47 | 2 07 2020 | 07:47:18 | IMG_0270.AVI | Sus scrofa | 1 |
| CT_13 | 20200716 | 2 07 2020 7:48 | 2 07 2020 | 07:48:36 | IMG_0271.AVI | Sus scrofa | 1 |
| CT_13 | 20200716 | 2 07 2020 7:48 | 2 07 2020 | 07:48:58 | IMG_0272.AVI | Sus scrofa | 1 |
| CT_13 | 20200716 | 2 07 2020 8:00 | 2 07 2020 | 08:00:00 | IMG_0273.AVI | Gallus gallus | 1 |
| CT_13 | 20200716 | 2 07 2020 8:01 | 2 07 2020 | 08:01:10 | IMG_0274.AVI | Gallus gallus | 1 |
| CT_13 | 20200716 | 2 07 2020 8:03 | 2 07 2020 | 08:03:52 | IMG_0275.AVI | Gallus gallus | 1 |
| CT_13 | 20200716 | 2 07 2020 8:04 | 2 07 2020 | 08:04:24 | IMG_0276.AVI | Gallus gallus | 1 |
| CT_13 | 20200716 | 2 07 2020 8:05 | 2 07 2020 | 08:05:48 | IMG_0277-1-Chalcophaps indica.AVI | Gallus gallus | 1 |
| CT_13 | 20200716 | 2 07 2020 8:05 | 2 07 2020 | 08:05:48 | IMG_0277-1-Gallus gallus.AVI | Chalcophaps indica | 1 |
| CT_13 | 20200716 | 2 07 2020 8:13 | 2 07 2020 | 08:13:00 | IMG_0278.AVI | Sus scrofa | 1 |
| CT_13 | 20200716 | 2 07 2020 8:13 | 2 07 2020 | 08:13:28 | IMG_0279-1-Gallus gallus.AVI | Sus scrofa | 1 |
| CT_13 | 20200716 | 2 07 2020 8:13 | 2 07 2020 | 08:13:28 | IMG_0279-1-Sus scrofa.AVI | Gallus gallus | 1 |
| CT_13 | 20200716 | 2 07 2020 8:28 | 2 07 2020 | 08:28:08 | IMG_0280.AVI | Sus scrofa | 1 |
| CT_13 | 20200716 | 2 07 2020 8:28 | 2 07 2020 | 08:28:30 | IMG_0281.AVI | Sus scrofa | 1 |
| CT_13 | 20200716 | 2 07 2020 8:29 | 2 07 2020 | 08:29:12 | IMG_0282.AVI | Sus scrofa | 1 |
| CT_13 | 20200716 | 2 07 2020 8:30 | 2 07 2020 | 08:30:02 | IMG_0283.AVI | Sus scrofa | 1 |
| CT_13 | 20200716 | 2 07 2020 8:30 | 2 07 2020 | 08:30:22 | IMG_0284.AVI | Sus scrofa | 1 |
| CT_13 | 20200716 | 2 07 2020 8:37 | 2 07 2020 | 08:37:36 | IMG_0285.AVI | Sus scrofa | 1 |
| CT_13 | 20200716 | 2 07 2020 8:37 | 2 07 2020 | 08:37:58 | IMG_0286.AVI | Sus scrofa | 1 |
| CT_13 | 20200716 | 2 07 2020 8:41 | 2 07 2020 | 08:41:08 | IMG_0287-3.AVI | Gallus gallus | 3 |
| CT_13 | 20200716 | 2 07 2020 8:46 | 2 07 2020 | 08:46:34 | IMG_0288.AVI | Gallus gallus | 1 |
| CT_13 | 20200716 | 2 07 2020 8:48 | 2 07 2020 | 08:48:14 | IMG_0289.AVI | Sus scrofa | 1 |
| CT_13 | 20200716 | 2 07 2020 8:49 | 2 07 2020 | 08:49:28 | IMG_0290.AVI | Sus scrofa | 1 |
| CT_13 | 20200716 | 2 07 2020 8:49 | 2 07 2020 | 08:49:48 | IMG_0291.AVI | Sus scrofa | 1 |
| CT_13 | 20200716 | 2 07 2020 8:50 | 2 07 2020 | 08:50:10 | IMG_0292.AVI | Sus scrofa | 1 |
| CT_13 | 20200716 | 2 07 2020 8:56 | 2 07 2020 | 08:56:12 | IMG_0293.AVI | Sus scrofa | 1 |
| CT_13 | 20200716 | 2 07 2020 8:56 | 2 07 2020 | 08:56:32 | IMG_0294-2.AVI | Sus scrofa | 2 |
| CT_13 | 20200716 | 2 07 2020 8:56 | 2 07 2020 | 08:56:56 | IMG_0295.AVI | Sus scrofa | 1 |
| CT_13 | 20200716 | 2 07 2020 8:57 | 2 07 2020 | 08:57:18 | IMG_0296.AVI | Sus scrofa | 1 |
| CT_13 | 20200716 | 2 07 2020 8:57 | 2 07 2020 | 08:57:44 | IMG_0297.AVI | Sus scrofa | 1 |
| CT_13 | 20200716 | 2 07 2020 8:59 | 2 07 2020 | 08:59:12 | IMG_0298.AVI | Sus scrofa | 1 |
| CT_13 | 20200716 | 2 07 2020 9:07 | 2 07 2020 | 09:07:44 | IMG_0299.AVI | Sus scrofa | 1 |
| CT_13 | 20200716 | 2 07 2020 9:08 | 2 07 2020 | 09:08:18 | IMG_0300.AVI | Sus scrofa | 1 |
| CT_13 | 20200716 | 2 07 2020 9:09 | 2 07 2020 | 09:09:58 | IMG_0301-3.AVI | Gallus gallus | 3 |
| CT_13 | 20200716 | 2 07 2020 9:27 | 2 07 2020 | 09:27:52 | IMG_0302.AVI | Sus scrofa | 1 |
| CT_13 | 20200716 | 2 07 2020 9:28 | 2 07 2020 | 09:28:14 | IMG_0303.AVI | Sus scrofa | 1 |
| CT_13 | 20200716 | 2 07 2020 9:59 | 2 07 2020 | 09:59:08 | IMG_0304-4.AVI | Gallus gallus | 4 |
| CT_13 | 20200716 | 2 07 2020 10:09 | 2 07 2020 | 10:09:06 | IMG_0305-3-Gallus gallus.AVI | Garrulax leucolophus | 3 |
| CT_13 | 20200716 | 2 07 2020 10:09 | 2 07 2020 | 10:09:06 | IMG_0305-5-Garrulax leucolophus.AVI | Gallus gallus | 5 |
| CT_13 | 20200716 | 2 07 2020 10:11 | 2 07 2020 | 10:11:08 | IMG_0306.AVI | Sus scrofa | 1 |
| CT_13 | 20200716 | 2 07 2020 10:11 | 2 07 2020 | 10:11:30 | IMG_0307.AVI | Sus scrofa | 1 |
| CT_13 | 20200716 | 2 07 2020 10:24 | 2 07 2020 | 10:24:28 | IMG_0308.AVI | Sus scrofa | 1 |
| CT_13 | 20200716 | 2 07 2020 10:24 | 2 07 2020 | 10:24:50 | IMG_0309.AVI | Sus scrofa | 1 |
| CT_13 | 20200716 | 2 07 2020 10:56 | 2 07 2020 | 10:56:18 | IMG_0310-3.AVI | Garrulax leucolophus | 3 |
| CT_13 | 20200716 | 2 07 2020 11:04 | 2 07 2020 | 11:04:40 | IMG_0311.AVI | Sus scrofa | 1 |
| CT_13 | 20200716 | 2 07 2020 11:05 | 2 07 2020 | 11:05:22 | IMG_0312-1-Acridotheres javanicus.AVI | Sus scrofa | 1 |
| CT_13 | 20200716 | 2 07 2020 11:05 | 2 07 2020 | 11:05:22 | IMG_0312-1-Sus scrofa.AVI | Acridotheres javanicus | 1 |
| CT_13 | 20200716 | 2 07 2020 11:26 | 2 07 2020 | 11:26:30 | IMG_0313.AVI | Callosciurus notatus | 1 |

| Station | SamplingDate | FileModifyDate | Date | Time | FileName | Species | Quantity |
|---|---|---|---|---|---|---|---|
| CT_13 | 20200716 | 2 07 2020 11:30 | 2 07 2020 | 11:30:40 | IMG_0314-1-Acridotheres javanicus.AVI | Callosciurus notatus | 1 |
| CT_13 | 20200716 | 2 07 2020 11:30 | 2 07 2020 | 11:30:40 | IMG_0314-1-Callosciurus notatus.AVI | Acridotheres javanicus | 1 |
| CT_13 | 20200716 | 2 07 2020 11:32 | 2 07 2020 | 11:32:40 | IMG_0315.AVI | Acridotheres javanicus | 1 |
| CT_13 | 20200716 | 2 07 2020 11:43 | 2 07 2020 | 11:43:52 | IMG_0316-1-Acridotheres javanicus.AVI | Sus scrofa | 1 |
| CT_13 | 20200716 | 2 07 2020 11:43 | 2 07 2020 | 11:43:52 | IMG_0316-1-Sus scrofa.AVI | Acridotheres javanicus | 1 |
| CT_13 | 20200716 | 2 07 2020 11:45 | 2 07 2020 | 11:45:16 | IMG_0317-1-Acridotheres javanicus.AVI | Sus scrofa | 1 |
| CT_13 | 20200716 | 2 07 2020 11:45 | 2 07 2020 | 11:45:16 | IMG_0317-2-Sus scrofa.AVI | Acridotheres javanicus | 2 |
| CT_13 | 20200716 | 2 07 2020 11:59 | 2 07 2020 | 11:59:16 | IMG_0318.AVI | Acridotheres javanicus | 1 |
| CT_13 | 20200716 | 2 07 2020 12:00 | 2 07 2020 | 12:00:04 | IMG_0319.AVI | Gallus gallus | 1 |
| CT_13 | 20200716 | 2 07 2020 12:18 | 2 07 2020 | 12:18:28 | IMG_0320.AVI | Gallus gallus | 1 |
| CT_13 | 20200716 | 2 07 2020 12:55 | 2 07 2020 | 12:55:42 | IMG_0321-2.AVI | Garrulax leucolophus | 2 |
| CT_13 | 20200716 | 2 07 2020 12:56 | 2 07 2020 | 12:56:06 | IMG_0322.AVI | Garrulax leucolophus | 1 |
| CT_13 | 20200716 | 2 07 2020 13:36 | 2 07 2020 | 13:36:08 | IMG_0323.AVI | Sus scrofa | 1 |
| CT_13 | 20200716 | 2 07 2020 13:58 | 2 07 2020 | 13:58:44 | IMG_0324-2.AVI | Gallus gallus | 2 |
| CT_13 | 20200716 | 2 07 2020 13:59 | 2 07 2020 | 13:59:54 | IMG_0325-2.AVI | Gallus gallus | 2 |
| CT_13 | 20200716 | 2 07 2020 14:15 | 2 07 2020 | 14:15:30 | IMG_0326.AVI | Sus scrofa | 1 |
| CT_13 | 20200716 | 2 07 2020 14:59 | 2 07 2020 | 14:59:26 | IMG_0327.AVI | Tupaia glis | 1 |
| CT_13 | 20200716 | 2 07 2020 15:28 | 2 07 2020 | 15:28:38 | IMG_0328.AVI | Sus scrofa | 1 |
| CT_13 | 20200716 | 2 07 2020 15:55 | 2 07 2020 | 15:55:58 | IMG_0329-1-Chalcophaps indica.AVI | Sus scrofa | 1 |
| CT_13 | 20200716 | 2 07 2020 15:55 | 2 07 2020 | 15:55:58 | IMG_0329-1-Sus scrofa.AVI | Chalcophaps indica | 1 |
| CT_13 | 20200716 | 2 07 2020 15:56 | 2 07 2020 | 15:56:20 | IMG_0330-1-Chalcophaps indica.AVI | Sus scrofa | 1 |
| CT_13 | 20200716 | 2 07 2020 15:56 | 2 07 2020 | 15:56:20 | IMG_0330-1-Sus scrofa.AVI | Chalcophaps indica | 1 |
| CT_13 | 20200716 | 2 07 2020 15:58 | 2 07 2020 | 15:58:14 | IMG_0331.AVI | Sus scrofa | 1 |
| CT_13 | 20200716 | 2 07 2020 15:58 | 2 07 2020 | 15:58:38 | IMG_0332-1-Chalcophaps indica.AVI | Sus scrofa | 1 |
| CT_13 | 20200716 | 2 07 2020 15:58 | 2 07 2020 | 15:58:38 | IMG_0332-1-Sus scrofa.AVI | Chalcophaps indica | 1 |
| CT_13 | 20200716 | 2 07 2020 16:02 | 2 07 2020 | 16:02:06 | IMG_0333.AVI | Sus scrofa | 1 |
| CT_13 | 20200716 | 2 07 2020 16:05 | 2 07 2020 | 16:05:56 | IMG_0334.AVI | Sus scrofa | 1 |
| CT_13 | 20200716 | 2 07 2020 16:09 | 2 07 2020 | 16:09:46 | IMG_0335.AVI | Sus scrofa | 1 |
| CT_13 | 20200716 | 2 07 2020 16:31 | 2 07 2020 | 16:31:10 | IMG_0336.AVI | Sus scrofa | 1 |
| CT_13 | 20200716 | 2 07 2020 16:32 | 2 07 2020 | 16:32:14 | IMG_0337.AVI | Sus scrofa | 1 |
| CT_13 | 20200716 | 2 07 2020 16:32 | 2 07 2020 | 16:32:34 | IMG_0338.AVI | Sus scrofa | 1 |
| CT_13 | 20200716 | 2 07 2020 16:33 | 2 07 2020 | 16:33:42 | IMG_0339.AVI | Sus scrofa | 1 |
| CT_13 | 20200716 | 2 07 2020 16:40 | 2 07 2020 | 16:40:06 | IMG_0340.AVI | Callosciurus notatus | 1 |
| CT_13 | 20200716 | 2 07 2020 16:59 | 2 07 2020 | 16:59:20 | IMG_0341.AVI | Gallus gallus | 1 |
| CT_13 | 20200716 | 2 07 2020 17:00 | 2 07 2020 | 17:00:00 | IMG_0342-1-Callosciurus notatus.AVI | Gallus gallus | 1 |
| CT_13 | 20200716 | 2 07 2020 17:00 | 2 07 2020 | 17:00:00 | IMG_0342-1-Gallus gallus.AVI | Callosciurus notatus | 1 |
| CT_13 | 20200716 | 2 07 2020 17:09 | 2 07 2020 | 17:09:32 | IMG_0343.AVI | Garrulax leucolophus | 1 |
| CT_13 | 20200716 | 2 07 2020 17:15 | 2 07 2020 | 17:15:28 | IMG_0344-1-Chalcophaps indica.AVI | Sus scrofa | 1 |
| CT_13 | 20200716 | 2 07 2020 17:15 | 2 07 2020 | 17:15:28 | IMG_0344-1-Sus scrofa.AVI | Chalcophaps indica | 1 |
| CT_13 | 20200716 | 2 07 2020 17:23 | 2 07 2020 | 17:23:22 | IMG_0345-2.AVI | Gallus gallus | 2 |
| CT_13 | 20200716 | 2 07 2020 17:23 | 2 07 2020 | 17:23:54 | IMG_0346-2.AVI | Gallus gallus | 2 |
| CT_13 | 20200716 | 2 07 2020 17:31 | 2 07 2020 | 17:31:16 | IMG_0347-1-Unidentified sp.AVI | Garrulax leucolophus | 1 |
| CT_13 | 20200716 | 2 07 2020 17:33 | 2 07 2020 | 17:33:04 | IMG_0348-3.AVI | Gallus gallus | 3 |
| CT_13 | 20200716 | 2 07 2020 17:49 | 2 07 2020 | 17:49:48 | IMG_0349-2.AVI | Gallus gallus | 2 |
| CT_13 | 20200716 | 2 07 2020 18:20 | 2 07 2020 | 18:20:26 | IMG_0350.AVI | Sus scrofa | 1 |
| CT_13 | 20200716 | 2 07 2020 18:20 | 2 07 2020 | 18:20:50 | IMG_0351.AVI | Sus scrofa | 1 |
| CT_13 | 20200716 | 2 07 2020 18:21 | 2 07 2020 | 18:21:12 | IMG_0352.AVI | Sus scrofa | 1 |
| CT_13 | 20200716 | 2 07 2020 18:21 | 2 07 2020 | 18:21:44 | IMG_0353.AVI | Sus scrofa | 1 |
| CT_13 | 20200716 | 2 07 2020 18:23 | 2 07 2020 | 18:23:20 | IMG_0354-2.AVI | Gallus gallus | 2 |
| CT_13 | 20200716 | 2 07 2020 18:29 | 2 07 2020 | 18:29:00 | IMG_0355-4.AVI | Gallus gallus | 4 |
| CT_13 | 20200716 | 2 07 2020 18:35 | 2 07 2020 | 18:35:06 | IMG_0356-1-Chalcophaps indica.AVI | Sus scrofa | 1 |
| CT_13 | 20200716 | 2 07 2020 18:35 | 2 07 2020 | 18:35:06 | IMG_0356-1-Sus scrofa.AVI | Chalcophaps indica | 1 |
| CT_13 | 20200716 | 2 07 2020 18:35 | 2 07 2020 | 18:35:26 | IMG_0357.AVI | Sus scrofa | 1 |
| CT_13 | 20200716 | 2 07 2020 18:44 | 2 07 2020 | 18:44:38 | IMG_0358.AVI | Sus scrofa | 1 |
| CT_13 | 20200716 | 2 07 2020 18:45 | 2 07 2020 | 18:45:32 | IMG_0359.AVI | Sus scrofa | 1 |
| CT_13 | 20200716 | 2 07 2020 18:45 | 2 07 2020 | 18:45:52 | IMG_0360.AVI | Sus scrofa | 1 |
| CT_13 | 20200716 | 2 07 2020 18:46 | 2 07 2020 | 18:46:14 | IMG_0361.AVI | Sus scrofa | 1 |
| CT_13 | 20200716 | 2 07 2020 18:55 | 2 07 2020 | 18:55:16 | IMG_0362.AVI | Sus scrofa | 1 |
| CT_13 | 20200716 | 2 07 2020 19:05 | 2 07 2020 | 19:05:06 | IMG_0363.AVI | Sus scrofa | 1 |
| CT_13 | 20200716 | 2 07 2020 20:34 | 2 07 2020 | 20:34:26 | IMG_0364.AVI | Unidentified Muridae | 1 |

| Station | SamplingDate | FileModifyDate | Date | Time | FileName | Species | Quantity |
|---|---|---|---|---|---|---|---|
| CT_13 | 20200716 | 2 07 2020 22:40 | 2 07 2020 | 22:40:42 | IMG_0366.AVI | Sus scrofa | 1 |
| CT_13 | 20200716 | 2 07 2020 22:41 | 2 07 2020 | 22:41:02 | IMG_0367.AVI | Unidentified Muridae | 1 |
| CT_13 | 20200716 | 2 07 2020 22:44 | 2 07 2020 | 22:44:24 | IMG_0368-2.AVI | Unidentified Muridae | 2 |
| CT_13 | 20200716 | 2 07 2020 23:01 | 2 07 2020 | 23:01:44 | IMG_0370.AVI | Unidentified Muridae | 1 |
| CT_13 | 20200716 | 3 07 2020 0:24 | 3 07 2020 | 00:24:26 | IMG_0372-1-Unidentified sp.AVI | Sus scrofa | 1 |
| CT_13 | 20200716 | 3 07 2020 0:24 | 3 07 2020 | 00:24:48 | IMG_0373-1-Unidentified sp.AVI | Sus scrofa | 1 |
| CT_13 | 20200716 | 3 07 2020 0:25 | 3 07 2020 | 00:25:24 | IMG_0374-1-Unidentified sp.AVI | Sus scrofa | 1 |
| CT_13 | 20200716 | 3 07 2020 0:25 | 3 07 2020 | 00:25:46 | IMG_0375-1-Unidentified sp.AVI | Sus scrofa | 1 |
| CT_13 | 20200716 | 3 07 2020 0:26 | 3 07 2020 | 00:26:28 | IMG_0376.AVI | Sus scrofa | 1 |
| CT_13 | 20200716 | 3 07 2020 0:29 | 3 07 2020 | 00:29:44 | IMG_0377.AVI | Sus scrofa | 1 |
| CT_13 | 20200716 | 3 07 2020 1:04 | 3 07 2020 | 01:04:40 | IMG_0378.AVI | Sus scrofa | 1 |
| CT_13 | 20200716 | 3 07 2020 2:19 | 3 07 2020 | 02:19:56 | IMG_0379.AVI | Sus scrofa | 1 |
| CT_13 | 20200716 | 3 07 2020 2:21 | 3 07 2020 | 02:21:16 | IMG_0380.AVI | Sus scrofa | 1 |
| CT_13 | 20200716 | 3 07 2020 2:21 | 3 07 2020 | 02:21:42 | IMG_0381.AVI | Sus scrofa | 1 |
| CT_13 | 20200716 | 3 07 2020 2:22 | 3 07 2020 | 02:22:04 | IMG_0382.AVI | Sus scrofa | 1 |
| CT_13 | 20200716 | 3 07 2020 2:22 | 3 07 2020 | 02:22:24 | IMG_0383.AVI | Sus scrofa | 1 |
| CT_13 | 20200716 | 3 07 2020 2:35 | 3 07 2020 | 02:35:10 | IMG_0386.AVI | Sus scrofa | 1 |
| CT_13 | 20200716 | 3 07 2020 2:35 | 3 07 2020 | 02:35:50 | IMG_0387.AVI | Sus scrofa | 1 |
| CT_13 | 20200716 | 3 07 2020 3:49 | 3 07 2020 | 03:49:34 | IMG_0388.AVI | Sus scrofa | 1 |
| CT_13 | 20200716 | 3 07 2020 5:22 | 3 07 2020 | 05:22:22 | IMG_0389.AVI | Unidentified Muridae | 1 |
| CT_13 | 20200716 | 3 07 2020 5:24 | 3 07 2020 | 05:24:06 | IMG_0390.AVI | Sus scrofa | 1 |
| CT_13 | 20200716 | 3 07 2020 5:24 | 3 07 2020 | 05:24:28 | IMG_0391.AVI | Sus scrofa | 1 |
| CT_13 | 20200716 | 3 07 2020 5:24 | 3 07 2020 | 05:24:54 | IMG_0392.AVI | Sus scrofa | 1 |
| CT_13 | 20200716 | 3 07 2020 6:08 | 3 07 2020 | 06:08:22 | IMG_0393.AVI | Sus scrofa | 1 |
| CT_13 | 20200716 | 3 07 2020 6:08 | 3 07 2020 | 06:08:42 | IMG_0394.AVI | Sus scrofa | 1 |
| CT_13 | 20200716 | 3 07 2020 6:09 | 3 07 2020 | 06:09:04 | IMG_0395.AVI | Sus scrofa | 1 |
| CT_13 | 20200716 | 3 07 2020 7:03 | 3 07 2020 | 07:03:44 | IMG_0397-1.AVI | Gallus gallus | 1 |
| CT_13 | 20200716 | 3 07 2020 7:12 | 3 07 2020 | 07:12:48 | IMG_0398-3.AVI | Gallus gallus | 3 |
| CT_13 | 20200716 | 3 07 2020 7:13 | 3 07 2020 | 07:13:46 | IMG_0399-3.AVI | Gallus gallus | 3 |
| CT_13 | 20200716 | 3 07 2020 7:17 | 3 07 2020 | 07:17:34 | IMG_0400-2.AVI | Gallus gallus | 2 |
| CT_13 | 20200716 | 3 07 2020 7:18 | 3 07 2020 | 07:18:18 | IMG_0401-4.AVI | Gallus gallus | 4 |
| CT_13 | 20200716 | 3 07 2020 7:29 | 3 07 2020 | 07:29:30 | IMG_0402.AVI | Sus scrofa | 1 |
| CT_13 | 20200716 | 3 07 2020 7:30 | 3 07 2020 | 07:30:58 | IMG_0403-2.AVI | Gallus gallus | 2 |
| CT_13 | 20200716 | 3 07 2020 7:53 | 3 07 2020 | 07:53:40 | IMG_0404.AVI | Sus scrofa | 1 |
| CT_13 | 20200716 | 3 07 2020 7:54 | 3 07 2020 | 07:54:02 | IMG_0405.AVI | Sus scrofa | 1 |
| CT_13 | 20200716 | 3 07 2020 7:55 | 3 07 2020 | 07:55:30 | IMG_0406.AVI | Sus scrofa | 1 |
| CT_13 | 20200716 | 3 07 2020 7:55 | 3 07 2020 | 07:55:54 | IMG_0407.AVI | Sus scrofa | 1 |
| CT_13 | 20200716 | 3 07 2020 7:56 | 3 07 2020 | 07:56:16 | IMG_0408.AVI | Sus scrofa | 1 |
| CT_13 | 20200716 | 3 07 2020 8:20 | 3 07 2020 | 08:20:40 | IMG_0409-1-Chalcophaps indica.AVI | Gallus gallus | 1 |
| CT_13 | 20200716 | 3 07 2020 8:20 | 3 07 2020 | 08:20:40 | IMG_0409-1-Gallus gallus.AVI | Chalcophaps indica | 1 |
| CT_13 | 20200716 | 3 07 2020 8:26 | 3 07 2020 | 08:26:24 | IMG_0410.AVI | Tupaia glis | 1 |
| CT_13 | 20200716 | 3 07 2020 8:32 | 3 07 2020 | 08:32:04 | IMG_0411-2.AVI | Gallus gallus | 2 |
| CT_13 | 20200716 | 3 07 2020 8:32 | 3 07 2020 | 08:32:28 | IMG_0412-2.AVI | Gallus gallus | 2 |
| CT_13 | 20200716 | 3 07 2020 8:32 | 3 07 2020 | 08:32:52 | IMG_0413-1-Gallus gallus.AVI | Callosciurus notatus | 1 |
| CT_13 | 20200716 | 3 07 2020 8:32 | 3 07 2020 | 08:32:52 | IMG_0413-1-Unidentified squirrel or shrew.AVI | Gallus gallus | 1 |
| CT_13 | 20200716 | 3 07 2020 8:35 | 3 07 2020 | 08:35:34 | IMG_0414.AVI | Sus scrofa | 1 |
| CT_13 | 20200716 | 3 07 2020 8:35 | 3 07 2020 | 08:35:58 | IMG_0415-1-Gallus gallus.AVI | Sus scrofa | 1 |
| CT_13 | 20200716 | 3 07 2020 8:35 | 3 07 2020 | 08:35:58 | IMG_0415-1-Sus scrofa.AVI | Gallus gallus | 1 |
| CT_13 | 20200716 | 3 07 2020 8:37 | 3 07 2020 | 08:37:16 | IMG_0416-2.AVI | Sus scrofa | 2 |
| CT_13 | 20200716 | 3 07 2020 8:38 | 3 07 2020 | 08:38:28 | IMG_0417-1-Gallus gallus.AVI | Sus scrofa | 1 |
| CT_13 | 20200716 | 3 07 2020 8:38 | 3 07 2020 | 08:38:28 | IMG_0417-1-Sus scrofa.AVI | Gallus gallus | 1 |
| CT_13 | 20200716 | 3 07 2020 8:38 | 3 07 2020 | 08:38:50 | IMG_0418.AVI | Sus scrofa | 1 |
| CT_13 | 20200716 | 3 07 2020 8:56 | 3 07 2020 | 08:56:12 | IMG_0419-2.AVI | Sus scrofa | 2 |
| CT_13 | 20200716 | 3 07 2020 8:56 | 3 07 2020 | 08:56:36 | IMG_0420-2.AVI | Sus scrofa | 2 |
| CT_13 | 20200716 | 3 07 2020 8:57 | 3 07 2020 | 08:57:04 | IMG_0421.AVI | Sus scrofa | 1 |
| CT_13 | 20200716 | 3 07 2020 8:57 | 3 07 2020 | 08:57:46 | IMG_0422.AVI | Sus scrofa | 1 |
| CT_13 | 20200716 | 3 07 2020 9:09 | 3 07 2020 | 09:09:20 | IMG_0423-1-Chalcophaps indica.AVI | Sus scrofa | 1 |
| CT_13 | 20200716 | 3 07 2020 9:09 | 3 07 2020 | 09:09:20 | IMG_0423-1-Sus scrofa.AVI | Chalcophaps indica | 1 |
| CT_13 | 20200716 | 3 07 2020 9:09 | 3 07 2020 | 09:09:40 | IMG_0424.AVI | Sus scrofa | 1 |
| CT_13 | 20200716 | 3 07 2020 9:10 | 3 07 2020 | 09:10:28 | IMG_0425-1-Chalcophaps indica.AVI | Sus scrofa | 1 |
| CT_13 | 20200716 | 3 07 2020 9:10 | 3 07 2020 | 09:10:28 | IMG_0425-1-Sus scrofa.AVI | Chalcophaps indica | 1 |
| CT_13 | 20200716 | 3 07 2020 9:11 | 3 07 2020 | 09:11:36 | IMG_0426.AVI | Sus scrofa | 1 |
| CT_13 | 20200716 | 3 07 2020 9:24 | 3 07 2020 | 09:24:40 | IMG_0427.AVI | Sus scrofa | 1 |

| Station | SamplingDate | FileModifyDate | Date | Time | FileName | Species | Quantity |
|---|---|---|---|---|---|---|---|
| CT_13 | 20200716 | 3 07 2020 9:48 | 3 07 2020 | 09:48:14 | IMG_0428.AVI | Sus scrofa | 1 |
| CT_13 | 20200716 | 3 07 2020 9:48 | 3 07 2020 | 09:48:36 | IMG_0429-1-Gallus gallus.AVI | Sus scrofa | 1 |
| CT_13 | 20200716 | 3 07 2020 9:48 | 3 07 2020 | 09:48:36 | IMG_0429-1-Sus scrofa.AVI | Gallus gallus | 1 |
| CT_13 | 20200716 | 3 07 2020 9:49 | 3 07 2020 | 09:49:12 | IMG_0430.AVI | Sus scrofa | 1 |
| CT_13 | 20200716 | 3 07 2020 9:49 | 3 07 2020 | 09:49:38 | IMG_0431.AVI | Sus scrofa | 1 |
| CT_13 | 20200716 | 3 07 2020 9:57 | 3 07 2020 | 09:57:44 | IMG_0432.AVI | Sus scrofa | 1 |
| CT_13 | 20200716 | 3 07 2020 10:01 | 3 07 2020 | 10:01:44 | IMG_0434.AVI | Sus scrofa | 1 |
| CT_13 | 20200716 | 3 07 2020 10:03 | 3 07 2020 | 10:03:36 | IMG_0435.AVI | Sus scrofa | 1 |
| CT_13 | 20200716 | 3 07 2020 10:04 | 3 07 2020 | 10:04:32 | IMG_0436.AVI | Sus scrofa | 1 |
| CT_13 | 20200716 | 3 07 2020 10:26 | 3 07 2020 | 10:26:46 | IMG_0437.AVI | Sus scrofa | 1 |
| CT_13 | 20200716 | 3 07 2020 10:27 | 3 07 2020 | 10:27:08 | IMG_0438.AVI | Sus scrofa | 1 |
| CT_13 | 20200716 | 3 07 2020 10:49 | 3 07 2020 | 10:49:34 | IMG_0439-2.AVI | Sus scrofa | 2 |
| CT_13 | 20200716 | 3 07 2020 10:50 | 3 07 2020 | 10:50:22 | IMG_0441.AVI | Sus scrofa | 1 |
| CT_13 | 20200716 | 3 07 2020 11:32 | 3 07 2020 | 11:32:42 | IMG_0442.AVI | Sus scrofa | 1 |
| CT_13 | 20200716 | 3 07 2020 11:33 | 3 07 2020 | 11:33:26 | IMG_0443.AVI | Sus scrofa | 1 |
| CT_13 | 20200716 | 3 07 2020 11:58 | 3 07 2020 | 11:58:38 | IMG_0444.AVI | Sus scrofa | 1 |
| CT_13 | 20200716 | 3 07 2020 12:00 | 3 07 2020 | 12:00:04 | IMG_0445-1-Gallus gallus.AVI | Sus scrofa | 1 |
| CT_13 | 20200716 | 3 07 2020 12:00 | 3 07 2020 | 12:00:04 | IMG_0445-2-Sus scrofa.AVI | Gallus gallus | 2 |
| CT_13 | 20200716 | 3 07 2020 12:00 | 3 07 2020 | 12:00:26 | IMG_0446-1-Gallus gallus.AVI | Sus scrofa | 1 |
| CT_13 | 20200716 | 3 07 2020 12:00 | 3 07 2020 | 12:00:26 | IMG_0446-2-Sus scrofa.AVI | Gallus gallus | 2 |
| CT_13 | 20200716 | 3 07 2020 12:04 | 3 07 2020 | 12:04:18 | IMG_0447-1-Gallus gallus.AVI | Sus scrofa | 1 |
| CT_13 | 20200716 | 3 07 2020 12:04 | 3 07 2020 | 12:04:18 | IMG_0447-2-Sus scrofa.AVI | Gallus gallus | 2 |
| CT_13 | 20200716 | 3 07 2020 12:04 | 3 07 2020 | 12:04:48 | IMG_0448-1-Acridotheres javanicus.AVI | Sus scrofa | 1 |
| CT_13 | 20200716 | 3 07 2020 12:04 | 3 07 2020 | 12:04:48 | IMG_0448-2-Sus scrofa.AVI | Acridotheres javanicus | 2 |
| CT_13 | 20200716 | 3 07 2020 12:05 | 3 07 2020 | 12:05:36 | IMG_0449-1-Acridotheres javanicus.AVI | Sus scrofa | 1 |
| CT_13 | 20200716 | 3 07 2020 12:05 | 3 07 2020 | 12:05:36 | IMG_0449-1-Sus scrofa.AVI | Acridotheres javanicus | 1 |
| CT_13 | 20200716 | 3 07 2020 12:06 | 3 07 2020 | 12:06:44 | IMG_0450.AVI | Acridotheres javanicus | 1 |
| CT_13 | 20200716 | 3 07 2020 12:12 | 3 07 2020 | 12:12:16 | IMG_0452-2.AVI | Gallus gallus | 2 |
| CT_13 | 20200716 | 3 07 2020 12:31 | 3 07 2020 | 12:31:28 | IMG_0453.AVI | Gallus gallus | 1 |
| CT_13 | 20200716 | 3 07 2020 12:44 | 3 07 2020 | 12:44:00 | IMG_0455.AVI | Sus scrofa | 1 |
| CT_13 | 20200716 | 3 07 2020 12:48 | 3 07 2020 | 12:48:54 | IMG_0456-3.AVI | Gallus gallus | 3 |
| CT_13 | 20200716 | 3 07 2020 12:50 | 3 07 2020 | 12:50:16 | IMG_0457-2.AVI | Gallus gallus | 2 |
| CT_13 | 20200716 | 3 07 2020 12:54 | 3 07 2020 | 12:54:30 | IMG_0458-2.AVI | Gallus gallus | 2 |
| CT_13 | 20200716 | 3 07 2020 13:18 | 3 07 2020 | 13:18:48 | IMG_0459-1-Chalcophaps indica.AVI | Sus scrofa | 1 |
| CT_13 | 20200716 | 3 07 2020 13:18 | 3 07 2020 | 13:18:48 | IMG_0459-1-Sus scrofa.AVI | Chalcophaps indica | 1 |
| CT_13 | 20200716 | 3 07 2020 13:19 | 3 07 2020 | 13:19:08 | IMG_0460.AVI | Sus scrofa | 1 |
| CT_13 | 20200716 | 3 07 2020 14:08 | 3 07 2020 | 14:08:54 | IMG_0461.AVI | Sus scrofa | 1 |
| CT_13 | 20200716 | 3 07 2020 14:19 | 3 07 2020 | 14:19:58 | IMG_0462.AVI | Gallus gallus | 1 |
| CT_13 | 20200716 | 3 07 2020 14:23 | 3 07 2020 | 14:23:36 | IMG_0463-1-Acridotheres javanicus.AVI | Sus scrofa | 1 |
| CT_13 | 20200716 | 3 07 2020 14:23 | 3 07 2020 | 14:23:36 | IMG_0463-1-Sus scrofa.AVI | Acridotheres javanicus | 1 |
| CT_13 | 20200716 | 3 07 2020 14:23 | 3 07 2020 | 14:23:58 | IMG_0464-1-Acridotheres javanicus.AVI | Sus scrofa | 1 |
| CT_13 | 20200716 | 3 07 2020 14:23 | 3 07 2020 | 14:23:58 | IMG_0464-1-Sus scrofa.AVI | Acridotheres javanicus | 1 |
| CT_13 | 20200716 | 3 07 2020 14:24 | 3 07 2020 | 14:24:30 | IMG_0465-1-Acridotheres javanicus.AVI | Sus scrofa | 1 |
| CT_13 | 20200716 | 3 07 2020 14:24 | 3 07 2020 | 14:24:30 | IMG_0465-1-Sus scrofa.AVI | Acridotheres javanicus | 1 |
| CT_13 | 20200716 | 3 07 2020 14:30 | 3 07 2020 | 14:30:18 | IMG_0466.AVI | Sus scrofa | 1 |
| CT_13 | 20200716 | 3 07 2020 14:43 | 3 07 2020 | 14:43:34 | IMG_0467.AVI | Gallus gallus | 1 |
| CT_13 | 20200716 | 3 07 2020 14:46 | 3 07 2020 | 14:46:04 | IMG_0468.AVI | Gallus gallus | 1 |
| CT_13 | 20200716 | 3 07 2020 14:50 | 3 07 2020 | 14:50:22 | IMG_0469.AVI | Sus scrofa | 1 |
| CT_13 | 20200716 | 3 07 2020 14:55 | 3 07 2020 | 14:55:16 | IMG_0470-1-Acridotheres javanicus-Chalcophaps indica.AVI | Sus scrofa | 1 |
| CT_13 | 20200716 | 3 07 2020 14:55 | 3 07 2020 | 14:55:16 | IMG_0470-1-Acridotheres javanicus-Sus scrofa.AVI | Chalcophaps indica | 1 |
| CT_13 | 20200716 | 3 07 2020 14:55 | 3 07 2020 | 14:55:16 | IMG_0470-1-Sus scrofa-Chalcophaps indica.AVI | Acridotheres javanicus | 1 |
| CT_13 | 20200716 | 3 07 2020 14:55 | 3 07 2020 | 14:55:38 | IMG_0471-1-Acridotheres javanicus-Chalcophaps indica.AVI | Sus scrofa | 1 |
| CT_13 | 20200716 | 3 07 2020 14:55 | 3 07 2020 | 14:55:38 | IMG_0471-1-Acridotheres javanicus-Sus scrofa.AVI | Chalcophaps indica | 1 |
| CT_13 | 20200716 | 3 07 2020 14:55 | 3 07 2020 | 14:55:38 | IMG_0471-1-Sus scrofa-Chalcophaps indica.AVI | Acridotheres javanicus | 1 |
| CT_13 | 20200716 | 3 07 2020 14:56 | 3 07 2020 | 14:56:00 | IMG_0472-1-Acridotheres javanicus-Chalcophaps indica.AVI | Sus scrofa | 1 |

| Station | SamplingDate | FileModifyDate | Date | Time | FileName | Species | Quantity |
|---|---|---|---|---|---|---|---|
| CT_13 | 20200716 | 3 07 2020 14:56 | 3 07 2020 | 14:56:00 | IMG_0472-1-Acridotheres javanicus-Sus scrofa.AVI | Chalcophaps indica | 1 |
| CT_13 | 20200716 | 3 07 2020 14:56 | 3 07 2020 | 14:56:00 | IMG_0472-1-Sus scrofa-Chalcophaps indica.AVI | Acridotheres javanicus | 1 |
| CT_13 | 20200716 | 3 07 2020 15:15 | 3 07 2020 | 15:15:34 | IMG_0473.AVI | Sus scrofa | 1 |
| CT_13 | 20200716 | 3 07 2020 15:18 | 3 07 2020 | 15:18:32 | IMG_0474.AVI | Gallus gallus | 1 |
| CT_13 | 20200716 | 3 07 2020 15:53 | 3 07 2020 | 15:53:12 | IMG_0475-2.AVI | Gallus gallus | 2 |
| CT_13 | 20200716 | 3 07 2020 15:53 | 3 07 2020 | 15:53:38 | IMG_0476.AVI | Gallus gallus | 1 |
| CT_13 | 20200716 | 3 07 2020 15:54 | 3 07 2020 | 15:54:00 | IMG_0477-2.AVI | Gallus gallus | 2 |
| CT_13 | 20200716 | 3 07 2020 15:55 | 3 07 2020 | 15:55:50 | IMG_0478-1-Gallus gallus.AVI | Sus scrofa | 1 |
| CT_13 | 20200716 | 3 07 2020 15:55 | 3 07 2020 | 15:55:50 | IMG_0478-3-Sus scrofa.AVI | Gallus gallus | 3 |
| CT_13 | 20200716 | 3 07 2020 16:36 | 3 07 2020 | 16:36:40 | IMG_0479.AVI | Sus scrofa | 1 |
| CT_13 | 20200716 | 3 07 2020 16:37 | 3 07 2020 | 16:37:18 | IMG_0480-1-Gallus gallus.AVI | Sus scrofa | 1 |
| CT_13 | 20200716 | 3 07 2020 16:37 | 3 07 2020 | 16:37:18 | IMG_0480-1-Sus scrofa.AVI | Gallus gallus | 1 |
| CT_13 | 20200716 | 3 07 2020 16:44 | 3 07 2020 | 16:44:42 | IMG_0481.AVI | Sus scrofa | 1 |
| CT_13 | 20200716 | 3 07 2020 17:11 | 3 07 2020 | 17:11:42 | IMG_0482.AVI | Gallus gallus | 1 |
| CT_13 | 20200716 | 3 07 2020 17:12 | 3 07 2020 | 17:12:02 | IMG_0483-2.AVI | Gallus gallus | 2 |
| CT_13 | 20200716 | 3 07 2020 17:17 | 3 07 2020 | 17:17:16 | IMG_0484.AVI | Sus scrofa | 1 |
| CT_13 | 20200716 | 3 07 2020 17:41 | 3 07 2020 | 17:41:32 | IMG_0485-3.AVI | Gallus gallus | 3 |
| CT_13 | 20200716 | 3 07 2020 17:53 | 3 07 2020 | 17:53:16 | IMG_0486-2.AVI | Gallus gallus | 2 |
| CT_13 | 20200716 | 3 07 2020 17:53 | 3 07 2020 | 17:53:54 | IMG_0487-5.AVI | Gallus gallus | 5 |
| CT_13 | 20200716 | 3 07 2020 17:57 | 3 07 2020 | 17:57:12 | IMG_0488-1-Gallus gallus.AVI | Sus scrofa | 1 |
| CT_13 | 20200716 | 3 07 2020 17:57 | 3 07 2020 | 17:57:12 | IMG_0488-2-Sus scrofa.AVI | Gallus gallus | 2 |
| CT_13 | 20200716 | 3 07 2020 17:58 | 3 07 2020 | 17:58:20 | IMG_0489.AVI | Sus scrofa | 1 |
| CT_13 | 20200716 | 3 07 2020 17:58 | 3 07 2020 | 17:58:40 | IMG_0490.AVI | Sus scrofa | 1 |
| CT_13 | 20200716 | 3 07 2020 18:08 | 3 07 2020 | 18:08:28 | IMG_0491-2.AVI | Gallus gallus | 2 |
| CT_13 | 20200716 | 3 07 2020 18:10 | 3 07 2020 | 18:10:04 | IMG_0492-2.AVI | Gallus gallus | 2 |
| CT_13 | 20200716 | 3 07 2020 18:11 | 3 07 2020 | 18:11:32 | IMG_0493-1-Gallus gallus.AVI | Sus scrofa | 1 |
| CT_13 | 20200716 | 3 07 2020 18:11 | 3 07 2020 | 18:11:32 | IMG_0493-2-Sus scrofa.AVI | Gallus gallus | 2 |
| CT_13 | 20200716 | 3 07 2020 18:11 | 3 07 2020 | 18:11:54 | IMG_0494-1-Gallus gallus.AVI | Sus scrofa | 1 |
| CT_13 | 20200716 | 3 07 2020 18:11 | 3 07 2020 | 18:11:54 | IMG_0494-3-Sus scrofa.AVI | Gallus gallus | 3 |
| CT_13 | 20200716 | 3 07 2020 18:12 | 3 07 2020 | 18:12:16 | IMG_0495.AVI | Sus scrofa | 1 |
| CT_13 | 20200716 | 3 07 2020 18:12 | 3 07 2020 | 18:12:56 | IMG_0496-1-Gallus gallus.AVI | Sus scrofa | 1 |
| CT_13 | 20200716 | 3 07 2020 18:12 | 3 07 2020 | 18:12:56 | IMG_0496-1-Sus scrofa.AVI | Gallus gallus | 1 |
| CT_13 | 20200716 | 3 07 2020 18:13 | 3 07 2020 | 18:13:32 | IMG_0497-1-Gallus gallus.AVI | Sus scrofa | 1 |
| CT_13 | 20200716 | 3 07 2020 18:13 | 3 07 2020 | 18:13:32 | IMG_0497-2-Sus scrofa.AVI | Gallus gallus | 2 |
| CT_13 | 20200716 | 3 07 2020 18:13 | 3 07 2020 | 18:13:52 | IMG_0498.AVI | Sus scrofa | 1 |
| CT_13 | 20200716 | 3 07 2020 18:14 | 3 07 2020 | 18:14:14 | IMG_0499-1-Gallus gallus.AVI | Sus scrofa | 1 |
| CT_13 | 20200716 | 3 07 2020 18:14 | 3 07 2020 | 18:14:14 | IMG_0499-2-Sus scrofa.AVI | Gallus gallus | 2 |
| CT_13 | 20200716 | 3 07 2020 18:14 | 3 07 2020 | 18:14:44 | IMG_0500-1-Gallus gallus.AVI | Sus scrofa | 1 |
| CT_13 | 20200716 | 3 07 2020 18:14 | 3 07 2020 | 18:14:44 | IMG_0500-1-Sus scrofa.AVI | Gallus gallus | 1 |
| CT_13 | 20200716 | 3 07 2020 18:15 | 3 07 2020 | 18:15:08 | IMG_0501-1-Gallus gallus.AVI | Sus scrofa | 1 |
| CT_13 | 20200716 | 3 07 2020 18:15 | 3 07 2020 | 18:15:08 | IMG_0501-1-Sus scrofa.AVI | Gallus gallus | 1 |
| CT_13 | 20200716 | 3 07 2020 18:15 | 3 07 2020 | 18:15:28 | IMG_0502.AVI | Sus scrofa | 1 |
| CT_13 | 20200716 | 3 07 2020 18:18 | 3 07 2020 | 18:18:16 | IMG_0503-3.AVI | Gallus gallus | 3 |
| CT_13 | 20200716 | 3 07 2020 18:18 | 3 07 2020 | 18:18:44 | IMG_0504-3.AVI | Gallus gallus | 3 |
| CT_13 | 20200716 | 3 07 2020 18:19 | 3 07 2020 | 18:19:04 | IMG_0505-3.AVI | Gallus gallus | 3 |
| CT_13 | 20200716 | 3 07 2020 18:24 | 3 07 2020 | 18:24:42 | IMG_0506-5.AVI | Gallus gallus | 5 |
| CT_13 | 20200716 | 3 07 2020 18:25 | 3 07 2020 | 18:25:04 | IMG_0507-1-Gallus gallus.AVI | Sus scrofa | 1 |
| CT_13 | 20200716 | 3 07 2020 18:25 | 3 07 2020 | 18:25:04 | IMG_0507-4-Sus scrofa.AVI | Gallus gallus | 4 |
| CT_13 | 20200716 | 3 07 2020 18:25 | 3 07 2020 | 18:25:34 | IMG_0508-1-Gallus gallus.AVI | Sus scrofa | 1 |
| CT_13 | 20200716 | 3 07 2020 18:25 | 3 07 2020 | 18:25:34 | IMG_0508-1-Sus scrofa.AVI | Gallus gallus | 1 |
| CT_13 | 20200716 | 3 07 2020 18:26 | 3 07 2020 | 18:26:00 | IMG_0509.AVI | Sus scrofa | 1 |
| CT_13 | 20200716 | 3 07 2020 18:28 | 3 07 2020 | 18:28:56 | IMG_0510.AVI | Sus scrofa | 1 |
| CT_13 | 20200716 | 3 07 2020 18:30 | 3 07 2020 | 18:30:24 | IMG_0511-1-Gallus gallus.AVI | Sus scrofa | 1 |
| CT_13 | 20200716 | 3 07 2020 18:30 | 3 07 2020 | 18:30:24 | IMG_0511-4-Sus scrofa.AVI | Gallus gallus | 4 |
| CT_13 | 20200716 | 3 07 2020 18:30 | 3 07 2020 | 18:30:44 | IMG_0512-1-Gallus gallus.AVI | Sus scrofa | 1 |
| CT_13 | 20200716 | 3 07 2020 18:30 | 3 07 2020 | 18:30:44 | IMG_0512-1-Sus scrofa.AVI | Gallus gallus | 1 |
| CT_13 | 20200716 | 3 07 2020 18:54 | 3 07 2020 | 18:54:08 | IMG_0513.AVI | Sus scrofa | 1 |
| CT_13 | 20200716 | 3 07 2020 18:54 | 3 07 2020 | 18:54:38 | IMG_0514.AVI | Sus scrofa | 1 |
| CT_13 | 20200716 | 3 07 2020 18:55 | 3 07 2020 | 18:55:00 | IMG_0515.AVI | Sus scrofa | 1 |
| CT_13 | 20200716 | 3 07 2020 18:56 | 3 07 2020 | 18:56:06 | IMG_0516.AVI | Sus scrofa | 1 |
| CT_13 | 20200716 | 3 07 2020 19:01 | 3 07 2020 | 19:01:00 | IMG_0517.AVI | Sus scrofa | 1 |
| CT_13 | 20200716 | 3 07 2020 19:46 | 3 07 2020 | 19:46:52 | IMG_0518.AVI | Sus scrofa | 1 |
| CT_13 | 20200716 | 3 07 2020 20:43 | 3 07 2020 | 20:43:48 | IMG_0519.AVI | Sus scrofa | 1 |
| CT_13 | 20200716 | 3 07 2020 20:44 | 3 07 2020 | 20:44:10 | IMG_0520.AVI | Sus scrofa | 1 |
| CT_13 | 20200716 | 3 07 2020 20:45 | 3 07 2020 | 20:45:00 | IMG_0521.AVI | Sus scrofa | 1 |
| CT_13 | 20200716 | 3 07 2020 20:52 | 3 07 2020 | 20:52:08 | IMG_0522.AVI | Sus scrofa | 1 |
| CT_13 | 20200716 | 3 07 2020 20:52 | 3 07 2020 | 20:52:30 | IMG_0523.AVI | Sus scrofa | 1 |
| CT_13 | 20200716 | 3 07 2020 20:52 | 3 07 2020 | 20:52:52 | IMG_0524.AVI | Sus scrofa | 1 |
| CT_13 | 20200716 | 3 07 2020 20:53 | 3 07 2020 | 20:53:46 | IMG_0526.AVI | Sus scrofa | 1 |

| Station | SamplingDate | FileModifyDate | Date | Time | FileName | Species | Quantity |
|---|---|---|---|---|---|---|---|
| CT_13 | 20200716 | 3 07 2020 20:54 | 3 07 2020 | 20:54:08 | IMG_0527-2.AVI | Sus scrofa | 2 |
| CT_13 | 20200716 | 3 07 2020 20:55 | 3 07 2020 | 20:55:02 | IMG_0528.AVI | Sus scrofa | 1 |
| CT_13 | 20200716 | 3 07 2020 20:56 | 3 07 2020 | 20:56:58 | IMG_0529.AVI | Sus scrofa | 1 |
| CT_13 | 20200716 | 3 07 2020 20:57 | 3 07 2020 | 20:57:26 | IMG_0530.AVI | Sus scrofa | 1 |
| CT_13 | 20200716 | 3 07 2020 20:57 | 3 07 2020 | 20:57:48 | IMG_0531.AVI | Sus scrofa | 1 |
| CT_13 | 20200716 | 3 07 2020 20:58 | 3 07 2020 | 20:58:14 | IMG_0532.AVI | Sus scrofa | 1 |
| CT_13 | 20200716 | 3 07 2020 20:58 | 3 07 2020 | 20:58:42 | IMG_0533.AVI | Sus scrofa | 1 |
| CT_13 | 20200716 | 3 07 2020 20:59 | 3 07 2020 | 20:59:08 | IMG_0534.AVI | Sus scrofa | 1 |
| CT_13 | 20200716 | 3 07 2020 21:02 | 3 07 2020 | 21:02:14 | IMG_0535.AVI | Unidentified Muridae | 1 |
| CT_13 | 20200716 | 3 07 2020 22:07 | 3 07 2020 | 22:07:24 | IMG_0537.AVI | Sus scrofa | 1 |
| CT_13 | 20200716 | 4 07 2020 0:41 | 4 07 2020 | 00:41:52 | IMG_0538.AVI | Sus scrofa | 1 |
| CT_13 | 20200716 | 4 07 2020 0:42 | 4 07 2020 | 00:42:14 | IMG_0539.AVI | Sus scrofa | 1 |
| CT_13 | 20200716 | 4 07 2020 0:44 | 4 07 2020 | 00:44:26 | IMG_0540.AVI | Sus scrofa | 1 |
| CT_13 | 20200716 | 4 07 2020 0:56 | 4 07 2020 | 00:56:38 | IMG_0541.AVI | Sus scrofa | 1 |
| CT_13 | 20200716 | 4 07 2020 0:57 | 4 07 2020 | 00:57:02 | IMG_0542.AVI | Sus scrofa | 1 |
| CT_13 | 20200716 | 4 07 2020 0:57 | 4 07 2020 | 00:57:22 | IMG_0543.AVI | Sus scrofa | 1 |
| CT_13 | 20200716 | 4 07 2020 0:57 | 4 07 2020 | 00:57:44 | IMG_0544.AVI | Sus scrofa | 1 |
| CT_13 | 20200716 | 4 07 2020 0:58 | 4 07 2020 | 00:58:06 | IMG_0545.AVI | Sus scrofa | 1 |
| CT_13 | 20200716 | 4 07 2020 1:25 | 4 07 2020 | 01:25:20 | IMG_0547.AVI | Unidentified Muridae | 1 |
| CT_13 | 20200716 | 4 07 2020 2:49 | 4 07 2020 | 02:49:08 | IMG_0549.AVI | Sus scrofa | 1 |
| CT_13 | 20200716 | 4 07 2020 2:51 | 4 07 2020 | 02:51:20 | IMG_0550.AVI | Sus scrofa | 1 |
| CT_13 | 20200716 | 4 07 2020 2:51 | 4 07 2020 | 02:51:56 | IMG_0551.AVI | Sus scrofa | 1 |
| CT_13 | 20200716 | 4 07 2020 2:52 | 4 07 2020 | 02:52:18 | IMG_0552.AVI | Sus scrofa | 1 |
| CT_13 | 20200716 | 4 07 2020 2:52 | 4 07 2020 | 02:52:42 | IMG_0553.AVI | Sus scrofa | 1 |
| CT_13 | 20200716 | 4 07 2020 2:53 | 4 07 2020 | 02:53:04 | IMG_0554.AVI | Sus scrofa | 1 |
| CT_13 | 20200716 | 4 07 2020 2:57 | 4 07 2020 | 02:57:18 | IMG_0555.AVI | Sus scrofa | 1 |
| CT_13 | 20200716 | 4 07 2020 4:52 | 4 07 2020 | 04:52:52 | IMG_0556.AVI | Sus scrofa | 1 |
| CT_13 | 20200716 | 4 07 2020 5:09 | 4 07 2020 | 05:09:18 | IMG_0558.AVI | Sus scrofa | 1 |
| CT_13 | 20200716 | 4 07 2020 5:10 | 4 07 2020 | 05:10:24 | IMG_0559.AVI | Sus scrofa | 1 |
| CT_13 | 20200716 | 4 07 2020 5:10 | 4 07 2020 | 05:10:46 | IMG_0560.AVI | Sus scrofa | 1 |
| CT_13 | 20200716 | 4 07 2020 5:11 | 4 07 2020 | 05:11:06 | IMG_0561.AVI | Sus scrofa | 1 |
| CT_13 | 20200716 | 4 07 2020 6:45 | 4 07 2020 | 06:45:22 | IMG_0562.AVI | Unidentified Muridae | 1 |
| CT_13 | 20200716 | 4 07 2020 6:48 | 4 07 2020 | 06:48:44 | IMG_0563.AVI | Sus scrofa | 1 |
| CT_13 | 20200716 | 4 07 2020 6:49 | 4 07 2020 | 06:49:06 | IMG_0564.AVI | Sus scrofa | 1 |
| CT_13 | 20200716 | 4 07 2020 7:01 | 4 07 2020 | 07:01:36 | IMG_0566-3.AVI | Gallus gallus | 3 |
| CT_13 | 20200716 | 4 07 2020 7:02 | 4 07 2020 | 07:02:58 | IMG_0567-1-Gallus gallus.AVI | Sus scrofa | 1 |
| CT_13 | 20200716 | 4 07 2020 7:02 | 4 07 2020 | 07:02:58 | IMG_0567-1-Sus scrofa.AVI | Gallus gallus | 1 |
| CT_13 | 20200716 | 4 07 2020 7:03 | 4 07 2020 | 07:03:50 | IMG_0568-5.AVI | Gallus gallus | 5 |
| CT_13 | 20200716 | 4 07 2020 7:22 | 4 07 2020 | 07:22:46 | IMG_0569.AVI | Gallus gallus | 1 |
| CT_13 | 20200716 | 4 07 2020 7:27 | 4 07 2020 | 07:27:34 | IMG_0570.AVI | Sus scrofa | 1 |
| CT_13 | 20200716 | 4 07 2020 7:27 | 4 07 2020 | 07:27:56 | IMG_0571.AVI | Sus scrofa | 1 |
| CT_13 | 20200716 | 4 07 2020 7:36 | 4 07 2020 | 07:36:30 | IMG_0572.AVI | Sus scrofa | 1 |
| CT_13 | 20200716 | 4 07 2020 7:37 | 4 07 2020 | 07:37:08 | IMG_0573-1-Gallus gallus.AVI | Unidentified Muridae | 1 |
| CT_13 | 20200716 | 4 07 2020 7:37 | 4 07 2020 | 07:37:08 | IMG_0573-1-Sus scrofa.AVI | Gallus gallus | 1 |
| CT_13 | 20200716 | 4 07 2020 7:37 | 4 07 2020 | 07:37:34 | IMG_0574.AVI | Sus scrofa | 1 |
| CT_13 | 20200716 | 4 07 2020 7:55 | 4 07 2020 | 07:55:38 | IMG_0575-1-Gallus gallus.AVI | Sus scrofa | 1 |
| CT_13 | 20200716 | 4 07 2020 7:55 | 4 07 2020 | 07:55:38 | IMG_0575-4-Sus scrofa.AVI | Gallus gallus | 4 |
| CT_13 | 20200716 | 4 07 2020 7:55 | 4 07 2020 | 07:55:58 | IMG_0576.AVI | Sus scrofa | 1 |
| CT_13 | 20200716 | 4 07 2020 7:56 | 4 07 2020 | 07:56:58 | IMG_0577-1-Gallus gallus.AVI | Sus scrofa | 1 |
| CT_13 | 20200716 | 4 07 2020 7:56 | 4 07 2020 | 07:56:58 | IMG_0577-3-Sus scrofa.AVI | Gallus gallus | 3 |
| CT_13 | 20200716 | 4 07 2020 7:57 | 4 07 2020 | 07:57:44 | IMG_0578-1-Gallus gallus.AVI | Sus scrofa | 1 |
| CT_13 | 20200716 | 4 07 2020 7:57 | 4 07 2020 | 07:57:44 | IMG_0578-1-Sus scrofa.AVI | Gallus gallus | 1 |
| CT_13 | 20200716 | 4 07 2020 8:04 | 4 07 2020 | 08:04:30 | IMG_0579.AVI | Sus scrofa | 1 |
| CT_13 | 20200716 | 4 07 2020 8:04 | 4 07 2020 | 08:04:52 | IMG_0580.AVI | Sus scrofa | 1 |
| CT_13 | 20200716 | 4 07 2020 8:07 | 4 07 2020 | 08:07:16 | IMG_0581-3.AVI | Gallus gallus | 3 |
| CT_13 | 20200716 | 4 07 2020 8:07 | 4 07 2020 | 08:07:48 | IMG_0582-1-Gallus gallus.AVI | Sus scrofa | 1 |
| CT_13 | 20200716 | 4 07 2020 8:07 | 4 07 2020 | 08:07:48 | IMG_0582-1-Sus scrofa.AVI | Gallus gallus | 1 |
| CT_13 | 20200716 | 4 07 2020 8:08 | 4 07 2020 | 08:08:18 | IMG_0583-2.AVI | Sus scrofa | 2 |
| CT_13 | 20200716 | 4 07 2020 8:08 | 4 07 2020 | 08:08:40 | IMG_0584-1-Gallus gallus.AVI | Sus scrofa | 1 |
| CT_13 | 20200716 | 4 07 2020 8:08 | 4 07 2020 | 08:08:40 | IMG_0584-1-Sus scrofa.AVI | Gallus gallus | 1 |
| CT_13 | 20200716 | 4 07 2020 8:09 | 4 07 2020 | 08:09:06 | IMG_0585-1-Gallus gallus.AVI | Sus scrofa | 1 |
| CT_13 | 20200716 | 4 07 2020 8:09 | 4 07 2020 | 08:09:06 | IMG_0585-2-Sus scrofa.AVI | Gallus gallus | 2 |
| CT_13 | 20200716 | 4 07 2020 8:10 | 4 07 2020 | 08:10:14 | IMG_0586-3.AVI | Gallus gallus | 3 |
| CT_13 | 20200716 | 4 07 2020 8:13 | 4 07 2020 | 08:13:26 | IMG_0587.AVI | Sus scrofa | 1 |
| CT_13 | 20200716 | 4 07 2020 8:14 | 4 07 2020 | 08:14:02 | IMG_0588-1-Gallus gallus.AVI | Sus scrofa | 1 |
| CT_13 | 20200716 | 4 07 2020 8:14 | 4 07 2020 | 08:14:02 | IMG_0588-1-Sus scrofa.AVI | Gallus gallus | 1 |
| CT_13 | 20200716 | 4 07 2020 8:16 | 4 07 2020 | 08:16:26 | IMG_0589.AVI | Sus scrofa | 1 |
| CT_13 | 20200716 | 4 07 2020 8:16 | 4 07 2020 | 08:16:48 | IMG_0590.AVI | Sus scrofa | 1 |
| CT_13 | 20200716 | 4 07 2020 8:20 | 4 07 2020 | 08:20:48 | IMG_0591-1-Chalcophaps indica.AVI | Sus scrofa | 1 |
| CT_13 | 20200716 | 4 07 2020 8:20 | 4 07 2020 | 08:20:48 | IMG_0591-1-Sus scrofa.AVI | Chalcophaps indica | 1 |

| Station | SamplingDate | FileModifyDate | Date | Time | FileName | Species | Quantity |
|---|---|---|---|---|---|---|---|
| CT_13 | 20200716 | 4 07 2020 8:29 | 4 07 2020 | 08:29:10 | IMG_0592.AVI | Sus scrofa | 1 |
| CT_13 | 20200716 | 4 07 2020 8:36 | 4 07 2020 | 08:36:16 | IMG_0593.AVI | Sus scrofa | 1 |
| CT_13 | 20200716 | 4 07 2020 8:37 | 4 07 2020 | 08:37:02 | IMG_0594.AVI | Sus scrofa | 1 |
| CT_13 | 20200716 | 4 07 2020 8:38 | 4 07 2020 | 08:38:02 | IMG_0595.AVI | Sus scrofa | 1 |
| CT_13 | 20200716 | 4 07 2020 8:47 | 4 07 2020 | 08:47:08 | IMG_0596.AVI | Sus scrofa | 1 |
| CT_13 | 20200716 | 4 07 2020 8:47 | 4 07 2020 | 08:47:30 | IMG_0597.AVI | Sus scrofa | 1 |
| CT_13 | 20200716 | 4 07 2020 8:47 | 4 07 2020 | 08:47:52 | IMG_0598.AVI | Sus scrofa | 1 |
| CT_13 | 20200716 | 4 07 2020 8:50 | 4 07 2020 | 08:50:24 | IMG_0599-1-Gallus gallus.AVI | Chalcophaps indica | 1 |
| CT_13 | 20200716 | 4 07 2020 8:50 | 4 07 2020 | 08:50:24 | IMG_0599-2-Chalcophaps indica.AVI | Gallus gallus | 2 |
| CT_13 | 20200716 | 4 07 2020 8:51 | 4 07 2020 | 08:51:02 | IMG_0600.AVI | Gallus gallus | 1 |
| CT_13 | 20200716 | 4 07 2020 8:54 | 4 07 2020 | 08:54:16 | IMG_0601.AVI | Sus scrofa | 1 |
| CT_13 | 20200716 | 4 07 2020 8:55 | 4 07 2020 | 08:55:24 | IMG_0602.AVI | Sus scrofa | 1 |
| CT_13 | 20200716 | 4 07 2020 9:33 | 4 07 2020 | 09:33:04 | IMG_0603-1-Gallus gallus.AVI | Sus scrofa | 1 |
| CT_13 | 20200716 | 4 07 2020 9:33 | 4 07 2020 | 09:33:04 | IMG_0603-1-Sus scrofa.AVI | Gallus gallus | 1 |
| CT_13 | 20200716 | 4 07 2020 9:34 | 4 07 2020 | 09:34:20 | IMG_0604.AVI | Sus scrofa | 1 |
| CT_13 | 20200716 | 4 07 2020 9:34 | 4 07 2020 | 09:34:42 | IMG_0605.AVI | Sus scrofa | 1 |
| CT_13 | 20200716 | 4 07 2020 9:37 | 4 07 2020 | 09:37:14 | IMG_0606-1-Acridotheres javanicus.AVI | Gallus gallus | 1 |
| CT_13 | 20200716 | 4 07 2020 9:37 | 4 07 2020 | 09:37:14 | IMG_0606-1-Gallus gallus.AVI | Acridotheres javanicus | 1 |
| CT_13 | 20200716 | 4 07 2020 9:39 | 4 07 2020 | 09:39:22 | IMG_0607.AVI | Gallus gallus | 1 |
| CT_13 | 20200716 | 4 07 2020 10:11 | 4 07 2020 | 10:11:20 | IMG_0608-1-Acridotheres javanicus.AVI | Sus scrofa | 1 |
| CT_13 | 20200716 | 4 07 2020 10:11 | 4 07 2020 | 10:11:20 | IMG_0608-7-Sus scrofa.AVI | Acridotheres javanicus | 7 |
| CT_13 | 20200716 | 4 07 2020 10:12 | 4 07 2020 | 10:12:32 | IMG_0609-1-Acridotheres javanicus.AVI | Sus scrofa | 1 |
| CT_13 | 20200716 | 4 07 2020 10:12 | 4 07 2020 | 10:12:32 | IMG_0609-7-Sus scrofa.AVI | Acridotheres javanicus | 7 |
| CT_13 | 20200716 | 4 07 2020 10:12 | 4 07 2020 | 10:12:56 | IMG_0610-1-Acridotheres javanicus.AVI | Sus scrofa | 1 |
| CT_13 | 20200716 | 4 07 2020 10:12 | 4 07 2020 | 10:12:56 | IMG_0610-6-Sus scrofa.AVI | Acridotheres javanicus | 6 |
| CT_13 | 20200716 | 4 07 2020 10:13 | 4 07 2020 | 10:13:16 | IMG_0611-1-Acridotheres javanicus.AVI | Sus scrofa | 1 |
| CT_13 | 20200716 | 4 07 2020 10:13 | 4 07 2020 | 10:13:16 | IMG_0611-6-Sus scrofa.AVI | Acridotheres javanicus | 6 |
| CT_13 | 20200716 | 4 07 2020 10:14 | 4 07 2020 | 10:14:14 | IMG_0612-1-Acridotheres javanicus.AVI | Sus scrofa | 1 |
| CT_13 | 20200716 | 4 07 2020 10:14 | 4 07 2020 | 10:14:14 | IMG_0612-6-Sus scrofa.AVI | Acridotheres javanicus | 6 |
| CT_13 | 20200716 | 4 07 2020 10:14 | 4 07 2020 | 10:14:34 | IMG_0613-1-Acridotheres javanicus.AVI | Sus scrofa | 1 |
| CT_13 | 20200716 | 4 07 2020 10:14 | 4 07 2020 | 10:14:34 | IMG_0613-6-Sus scrofa.AVI | Acridotheres javanicus | 6 |
| CT_13 | 20200716 | 4 07 2020 10:38 | 4 07 2020 | 10:38:52 | IMG_0614.AVI | Sus scrofa | 1 |
| CT_13 | 20200716 | 4 07 2020 11:53 | 4 07 2020 | 11:53:10 | IMG_0615.AVI | Gallus gallus | 1 |
| CT_13 | 20200716 | 4 07 2020 12:50 | 4 07 2020 | 12:50:38 | IMG_0616-1-Acridotheres javanicus-Chalcophaps indica.AVI | Sus scrofa | 1 |
| CT_13 | 20200716 | 4 07 2020 12:50 | 4 07 2020 | 12:50:38 | IMG_0616-1-Acridotheres javanicus-Sus scrofa.AVI | Chalcophaps indica | 1 |
| CT_13 | 20200716 | 4 07 2020 12:50 | 4 07 2020 | 12:50:38 | IMG_0616-1-Sus scrofa-Chalcophaps indica.AVI | Acridotheres javanicus | 1 |
| CT_13 | 20200716 | 4 07 2020 12:51 | 4 07 2020 | 12:51:40 | IMG_0617-1-Acridotheres javanicus-Chalcophaps indica.AVI | Sus scrofa | 1 |
| CT_13 | 20200716 | 4 07 2020 12:51 | 4 07 2020 | 12:51:40 | IMG_0617-1-Acridotheres javanicus-Sus scrofa.AVI | Chalcophaps indica | 1 |
| CT_13 | 20200716 | 4 07 2020 12:51 | 4 07 2020 | 12:51:40 | IMG_0617-2-Sus scrofa-Chalcophaps indica.AVI | Acridotheres javanicus | 2 |
| CT_13 | 20200716 | 4 07 2020 12:52 | 4 07 2020 | 12:52:22 | IMG_0618-1-Acridotheres javanicus.AVI | Sus scrofa | 1 |
| CT_13 | 20200716 | 4 07 2020 12:52 | 4 07 2020 | 12:52:22 | IMG_0618-1-Sus scrofa.AVI | Acridotheres javanicus | 1 |
| CT_13 | 20200716 | 4 07 2020 12:55 | 4 07 2020 | 12:55:52 | IMG_0619-1-Chalcophaps indica.AVI | Sus scrofa | 1 |
| CT_13 | 20200716 | 4 07 2020 12:55 | 4 07 2020 | 12:55:52 | IMG_0619-1-Sus scrofa.AVI | Chalcophaps indica | 1 |
| CT_13 | 20200716 | 4 07 2020 12:56 | 4 07 2020 | 12:56:14 | IMG_0620-1-Chalcophaps indica.AVI | Sus scrofa | 1 |
| CT_13 | 20200716 | 4 07 2020 12:56 | 4 07 2020 | 12:56:14 | IMG_0620-1-Sus scrofa.AVI | Chalcophaps indica | 1 |
| CT_13 | 20200716 | 4 07 2020 12:56 | 4 07 2020 | 12:56:34 | IMG_0621-1-Acridotheres javanicus.AVI | Sus scrofa | 1 |
| CT_13 | 20200716 | 4 07 2020 12:56 | 4 07 2020 | 12:56:34 | IMG_0621-1-Sus scrofa.AVI | Acridotheres javanicus | 1 |
| CT_13 | 20200716 | 4 07 2020 12:57 | 4 07 2020 | 12:57:12 | IMG_0622.AVI | Acridotheres javanicus | 1 |
| CT_13 | 20200716 | 4 07 2020 12:57 | 4 07 2020 | 12:57:40 | IMG_0623-1-Acridotheres javanicus.AVI | Sus scrofa | 1 |
| CT_13 | 20200716 | 4 07 2020 12:57 | 4 07 2020 | 12:57:40 | IMG_0623-1-Sus scrofa.AVI | Acridotheres javanicus | 1 |

| Station | SamplingDate | FileModifyDate | Date | Time | FileName | Species | Quantity |
|---|---|---|---|---|---|---|---|
| CT_13 | 20200716 | 4 07 2020 12:58 | 4 07 2020 | 12:58:02 | IMG_0624-1-Acridotheres javanicus.AVI | Sus scrofa | 1 |
| CT_13 | 20200716 | 4 07 2020 12:58 | 4 07 2020 | 12:58:02 | IMG_0624-1-Sus scrofa.AVI | Acridotheres javanicus | 1 |
| CT_13 | 20200716 | 4 07 2020 12:58 | 4 07 2020 | 12:58:22 | IMG_0625-1-Acridotheres javanicus.AVI | Sus scrofa | 1 |
| CT_13 | 20200716 | 4 07 2020 12:58 | 4 07 2020 | 12:58:22 | IMG_0625-2-Sus scrofa.AVI | Acridotheres javanicus | 2 |
| CT_13 | 20200716 | 4 07 2020 12:59 | 4 07 2020 | 12:59:16 | IMG_0626.AVI | Sus scrofa | 1 |
| CT_13 | 20200716 | 4 07 2020 13:24 | 4 07 2020 | 13:24:28 | IMG_0627-2.AVI | Gallus gallus | 2 |
| CT_13 | 20200716 | 4 07 2020 14:10 | 4 07 2020 | 14:10:58 | IMG_0628.AVI | Sus scrofa | 1 |
| CT_13 | 20200716 | 4 07 2020 14:12 | 4 07 2020 | 14:12:12 | IMG_0629.AVI | Sus scrofa | 1 |
| CT_13 | 20200716 | 4 07 2020 14:12 | 4 07 2020 | 14:12:58 | IMG_0630.AVI | Sus scrofa | 1 |
| CT_13 | 20200716 | 4 07 2020 14:13 | 4 07 2020 | 14:13:42 | IMG_0631.AVI | Sus scrofa | 1 |
| CT_13 | 20200716 | 4 07 2020 14:14 | 4 07 2020 | 14:14:04 | IMG_0632.AVI | Sus scrofa | 1 |
| CT_13 | 20200716 | 4 07 2020 14:14 | 4 07 2020 | 14:14:32 | IMG_0633.AVI | Sus scrofa | 1 |
| CT_13 | 20200716 | 4 07 2020 14:15 | 4 07 2020 | 14:15:02 | IMG_0634.AVI | Sus scrofa | 1 |
| CT_13 | 20200716 | 4 07 2020 14:15 | 4 07 2020 | 14:15:24 | IMG_0635.AVI | Sus scrofa | 1 |
| CT_13 | 20200716 | 4 07 2020 14:15 | 4 07 2020 | 14:15:46 | IMG_0636.AVI | Sus scrofa | 1 |
| CT_13 | 20200716 | 4 07 2020 14:29 | 4 07 2020 | 14:29:22 | IMG_0637-1-Gallus gallus.AVI | Sus scrofa | 1 |
| CT_13 | 20200716 | 4 07 2020 14:29 | 4 07 2020 | 14:29:22 | IMG_0637-2-Sus scrofa.AVI | Gallus gallus | 2 |
| CT_13 | 20200716 | 4 07 2020 14:42 | 4 07 2020 | 14:42:40 | IMG_0638.AVI | Gallus gallus | 1 |
| CT_13 | 20200716 | 4 07 2020 16:11 | 4 07 2020 | 16:11:56 | IMG_0639.AVI | Sus scrofa | 1 |
| CT_13 | 20200716 | 4 07 2020 16:16 | 4 07 2020 | 16:16:08 | IMG_0640-2.AVI | Gallus gallus | 2 |
| CT_13 | 20200716 | 4 07 2020 16:18 | 4 07 2020 | 16:18:12 | IMG_0641-1-Chalcophaps indica-Sus scrofa.AVI | Gallus gallus | 1 |
| CT_13 | 20200716 | 4 07 2020 16:18 | 4 07 2020 | 16:18:12 | IMG_0641-1-Gallus gallus-Chalcophaps indica.AVI | Sus scrofa | 1 |
| CT_13 | 20200716 | 4 07 2020 16:18 | 4 07 2020 | 16:18:12 | IMG_0641-1-Gallus gallus-Sus scrofa.AVI | Chalcophaps indica | 1 |
| CT_13 | 20200716 | 4 07 2020 16:35 | 4 07 2020 | 16:35:46 | IMG_0642.AVI | Sus scrofa | 1 |
| CT_13 | 20200716 | 4 07 2020 16:37 | 4 07 2020 | 16:37:58 | IMG_0643.AVI | Sus scrofa | 1 |
| CT_13 | 20200716 | 4 07 2020 16:38 | 4 07 2020 | 16:38:20 | IMG_0644.AVI | Sus scrofa | 1 |
| CT_13 | 20200716 | 4 07 2020 16:38 | 4 07 2020 | 16:38:40 | IMG_0645-2.AVI | Sus scrofa | 2 |
| CT_13 | 20200716 | 4 07 2020 16:39 | 4 07 2020 | 16:39:06 | IMG_0646-1-Sus scrofa.AVI | Gallus gallus | 1 |
| CT_13 | 20200716 | 4 07 2020 16:39 | 4 07 2020 | 16:39:06 | IMG_0646-2-Gallus gallus.AVI | Sus scrofa | 2 |
| CT_13 | 20200716 | 4 07 2020 16:42 | 4 07 2020 | 16:42:18 | IMG_0647-3.AVI | Gallus gallus | 3 |
| CT_13 | 20200716 | 4 07 2020 16:44 | 4 07 2020 | 16:44:50 | IMG_0648.AVI | Gallus gallus | 1 |
| CT_13 | 20200716 | 4 07 2020 16:46 | 4 07 2020 | 16:46:26 | IMG_0649.AVI | Sus scrofa | 1 |
| CT_13 | 20200716 | 4 07 2020 16:47 | 4 07 2020 | 16:47:08 | IMG_0650.AVI | Sus scrofa | 1 |
| CT_13 | 20200716 | 4 07 2020 16:47 | 4 07 2020 | 16:47:28 | IMG_0651.AVI | Sus scrofa | 1 |
| CT_13 | 20200716 | 4 07 2020 17:00 | 4 07 2020 | 17:00:42 | IMG_0653.AVI | Tupaia glis | 1 |
| CT_13 | 20200716 | 4 07 2020 17:01 | 4 07 2020 | 17:01:14 | IMG_0654-2.AVI | Gallus gallus | 2 |
| CT_13 | 20200716 | 4 07 2020 17:10 | 4 07 2020 | 17:10:06 | IMG_0655-2.AVI | Gallus gallus | 2 |
| CT_13 | 20200716 | 4 07 2020 17:26 | 4 07 2020 | 17:26:48 | IMG_0656-2.AVI | Gallus gallus | 2 |
| CT_13 | 20200716 | 4 07 2020 17:34 | 4 07 2020 | 17:34:58 | IMG_0657-4.AVI | Gallus gallus | 4 |
| CT_13 | 20200716 | 4 07 2020 17:42 | 4 07 2020 | 17:42:16 | IMG_0658-5.AVI | Gallus gallus | 5 |
| CT_13 | 20200716 | 4 07 2020 17:49 | 4 07 2020 | 17:49:18 | IMG_0659.AVI | Sus scrofa | 1 |
| CT_13 | 20200716 | 4 07 2020 17:49 | 4 07 2020 | 17:49:44 | IMG_0660.AVI | Sus scrofa | 1 |
| CT_13 | 20200716 | 4 07 2020 17:55 | 4 07 2020 | 17:55:36 | IMG_0661-1-Gallus gallus.AVI | Acridotheres javanicus | 1 |
| CT_13 | 20200716 | 4 07 2020 17:55 | 4 07 2020 | 17:55:36 | IMG_0661-3-Acridotheres javanicus.AVI | Gallus gallus | 3 |
| CT_13 | 20200716 | 4 07 2020 18:37 | 4 07 2020 | 18:37:20 | IMG_0662.AVI | Sus scrofa | 1 |
| CT_13 | 20200716 | 4 07 2020 18:37 | 4 07 2020 | 18:37:46 | IMG_0663.AVI | Sus scrofa | 1 |
| CT_13 | 20200716 | 4 07 2020 18:41 | 4 07 2020 | 18:41:02 | IMG_0664.AVI | Sus scrofa | 1 |
| CT_13 | 20200716 | 4 07 2020 18:42 | 4 07 2020 | 18:42:10 | IMG_0665.AVI | Sus scrofa | 1 |
| CT_13 | 20200716 | 4 07 2020 18:44 | 4 07 2020 | 18:44:38 | IMG_0666.AVI | Sus scrofa | 1 |
| CT_13 | 20200716 | 4 07 2020 18:45 | 4 07 2020 | 18:45:40 | IMG_0668.AVI | Sus scrofa | 1 |
| CT_13 | 20200716 | 4 07 2020 19:38 | 4 07 2020 | 19:38:24 | IMG_0669.AVI | Sus scrofa | 1 |
| CT_13 | 20200716 | 4 07 2020 19:38 | 4 07 2020 | 19:38:50 | IMG_0670.AVI | Sus scrofa | 1 |
| CT_13 | 20200716 | 4 07 2020 19:39 | 4 07 2020 | 19:39:12 | IMG_0671.AVI | Sus scrofa | 1 |
| CT_13 | 20200716 | 4 07 2020 20:41 | 4 07 2020 | 20:41:38 | IMG_0672.AVI | Unidentified Muridae | 1 |
| CT_13 | 20200716 | 4 07 2020 21:17 | 4 07 2020 | 21:17:20 | IMG_0673.AVI | Sus scrofa | 1 |
| CT_13 | 20200716 | 4 07 2020 21:17 | 4 07 2020 | 21:17:42 | IMG_0674.AVI | Sus scrofa | 1 |
| CT_13 | 20200716 | 4 07 2020 21:18 | 4 07 2020 | 21:18:16 | IMG_0675.AVI | Sus scrofa | 1 |
| CT_13 | 20200716 | 4 07 2020 21:19 | 4 07 2020 | 21:19:44 | IMG_0676.AVI | Sus scrofa | 1 |
| CT_13 | 20200716 | 4 07 2020 22:07 | 4 07 2020 | 22:07:12 | IMG_0677.AVI | Sus scrofa | 1 |
| CT_13 | 20200716 | 4 07 2020 22:12 | 4 07 2020 | 22:12:02 | IMG_0678.AVI | Sus scrofa | 1 |
| CT_13 | 20200716 | 4 07 2020 22:12 | 4 07 2020 | 22:12:26 | IMG_0679.AVI | Sus scrofa | 1 |
| CT_13 | 20200716 | 4 07 2020 22:13 | 4 07 2020 | 22:13:58 | IMG_0680.AVI | Sus scrofa | 1 |
| CT_13 | 20200716 | 4 07 2020 22:42 | 4 07 2020 | 22:42:08 | IMG_0681.AVI | Sus scrofa | 1 |
| CT_13 | 20200716 | 4 07 2020 22:42 | 4 07 2020 | 22:42:36 | IMG_0682.AVI | Sus scrofa | 1 |
| CT_13 | 20200716 | 4 07 2020 22:42 | 4 07 2020 | 22:42:58 | IMG_0683.AVI | Sus scrofa | 1 |

| Station | SamplingDate | FileModifyDate | Date | Time | FileName | Species | Quantity |
|---|---|---|---|---|---|---|---|
| CT_13 | 20200716 | 4 07 2020 22:59 | 4 07 2020 | 22:59:14 | IMG_0685.AVI | Sus scrofa | 1 |
| CT_13 | 20200716 | 5 07 2020 1:04 | 5 07 2020 | 01:04:18 | IMG_0686.AVI | Sus scrofa | 1 |
| CT_13 | 20200716 | 5 07 2020 1:04 | 5 07 2020 | 01:04:42 | IMG_0687.AVI | Sus scrofa | 1 |
| CT_13 | 20200716 | 5 07 2020 1:05 | 5 07 2020 | 01:05:04 | IMG_0688.AVI | Sus scrofa | 1 |
| CT_13 | 20200716 | 5 07 2020 1:23 | 5 07 2020 | 01:23:28 | IMG_0689.AVI | Sus scrofa | 1 |
| CT_13 | 20200716 | 5 07 2020 1:24 | 5 07 2020 | 01:24:14 | IMG_0690.AVI | Sus scrofa | 1 |
| CT_13 | 20200716 | 5 07 2020 2:27 | 5 07 2020 | 02:27:30 | IMG_0691.AVI | Sus scrofa | 1 |
| CT_13 | 20200716 | 5 07 2020 2:33 | 5 07 2020 | 02:33:16 | IMG_0692.AVI | Sus scrofa | 1 |
| CT_13 | 20200716 | 5 07 2020 2:33 | 5 07 2020 | 02:33:38 | IMG_0693.AVI | Sus scrofa | 1 |
| CT_13 | 20200716 | 5 07 2020 2:34 | 5 07 2020 | 02:34:00 | IMG_0694.AVI | Sus scrofa | 1 |
| CT_13 | 20200716 | 5 07 2020 2:34 | 5 07 2020 | 02:34:22 | IMG_0695.AVI | Sus scrofa | 1 |
| CT_13 | 20200716 | 5 07 2020 2:34 | 5 07 2020 | 02:34:44 | IMG_0696.AVI | Sus scrofa | 1 |
| CT_13 | 20200716 | 5 07 2020 3:09 | 5 07 2020 | 03:09:44 | IMG_0697.AVI | Sus scrofa | 1 |
| CT_13 | 20200716 | 5 07 2020 3:10 | 5 07 2020 | 03:10:46 | IMG_0699.AVI | Sus scrofa | 1 |
| CT_13 | 20200716 | 5 07 2020 5:24 | 5 07 2020 | 05:24:20 | IMG_0701.AVI | Sus scrofa | 1 |
| CT_13 | 20200716 | 5 07 2020 7:04 | 5 07 2020 | 07:04:54 | IMG_0702-2.AVI | Gallus gallus | 2 |
| CT_13 | 20200716 | 5 07 2020 7:06 | 5 07 2020 | 07:06:14 | IMG_0703-2.AVI | Gallus gallus | 2 |
| CT_13 | 20200716 | 5 07 2020 7:13 | 5 07 2020 | 07:13:54 | IMG_0704.AVI | Sus scrofa | 1 |
| CT_13 | 20200716 | 5 07 2020 7:14 | 5 07 2020 | 07:14:20 | IMG_0705.AVI | Sus scrofa | 1 |
| CT_13 | 20200716 | 5 07 2020 7:17 | 5 07 2020 | 07:17:36 | IMG_0706.AVI | Sus scrofa | 1 |
| CT_13 | 20200716 | 5 07 2020 7:19 | 5 07 2020 | 07:19:52 | IMG_0707.AVI | Sus scrofa | 1 |
| CT_13 | 20200716 | 5 07 2020 7:20 | 5 07 2020 | 07:20:34 | IMG_0708.AVI | Sus scrofa | 1 |
| CT_13 | 20200716 | 5 07 2020 7:21 | 5 07 2020 | 07:21:24 | IMG_0709.AVI | Sus scrofa | 1 |
| CT_13 | 20200716 | 5 07 2020 7:21 | 5 07 2020 | 07:21:50 | IMG_0710.AVI | Sus scrofa | 1 |
| CT_13 | 20200716 | 5 07 2020 7:26 | 5 07 2020 | 07:26:38 | IMG_0711.AVI | Gallus gallus | 1 |
| CT_13 | 20200716 | 5 07 2020 7:30 | 5 07 2020 | 07:30:06 | IMG_0712.AVI | Gallus gallus | 1 |
| CT_13 | 20200716 | 5 07 2020 7:34 | 5 07 2020 | 07:34:26 | IMG_0713.AVI | Gallus gallus | 1 |
| CT_13 | 20200716 | 5 07 2020 7:55 | 5 07 2020 | 07:55:44 | IMG_0714.AVI | Gallus gallus | 1 |
| CT_13 | 20200716 | 5 07 2020 8:30 | 5 07 2020 | 08:30:30 | IMG_0716.AVI | Sus scrofa | 1 |
| CT_13 | 20200716 | 5 07 2020 8:31 | 5 07 2020 | 08:31:42 | IMG_0717.AVI | Sus scrofa | 1 |
| CT_13 | 20200716 | 5 07 2020 8:32 | 5 07 2020 | 08:32:04 | IMG_0718-1-Acridotheres javanicus.AVI | Sus scrofa | 1 |
| CT_13 | 20200716 | 5 07 2020 8:32 | 5 07 2020 | 08:32:04 | IMG_0718-1-Sus scrofa.AVI | Acridotheres javanicus | 1 |
| CT_13 | 20200716 | 5 07 2020 8:35 | 5 07 2020 | 08:35:24 | IMG_0719.AVI | Sus scrofa | 1 |
| CT_13 | 20200716 | 5 07 2020 8:40 | 5 07 2020 | 08:40:30 | IMG_0720.AVI | Sus scrofa | 1 |
| CT_13 | 20200716 | 5 07 2020 8:48 | 5 07 2020 | 08:48:20 | IMG_0721.AVI | Sus scrofa | 1 |
| CT_13 | 20200716 | 5 07 2020 8:50 | 5 07 2020 | 08:50:12 | IMG_0722.AVI | Sus scrofa | 1 |
| CT_13 | 20200716 | 5 07 2020 9:14 | 5 07 2020 | 09:14:20 | IMG_0723.AVI | Tupaia glis | 1 |
| CT_13 | 20200716 | 5 07 2020 9:20 | 5 07 2020 | 09:20:16 | IMG_0724.AVI | Gallus gallus | 1 |
| CT_13 | 20200716 | 5 07 2020 9:20 | 5 07 2020 | 09:20:48 | IMG_0725.AVI | Garrulax leucolophus | 1 |
| CT_13 | 20200716 | 5 07 2020 9:28 | 5 07 2020 | 09:28:48 | IMG_0726.AVI | Sus scrofa | 1 |
| CT_13 | 20200716 | 5 07 2020 9:30 | 5 07 2020 | 09:30:08 | IMG_0727-1-Gallus gallus.AVI | Sus scrofa | 1 |
| CT_13 | 20200716 | 5 07 2020 9:30 | 5 07 2020 | 09:30:08 | IMG_0727-1-Sus scrofa.AVI | Gallus gallus | 1 |
| CT_13 | 20200716 | 5 07 2020 9:31 | 5 07 2020 | 09:31:16 | IMG_0728-1-Acridotheres javanicus.AVI | Sus scrofa | 1 |
| CT_13 | 20200716 | 5 07 2020 9:31 | 5 07 2020 | 09:31:16 | IMG_0728-1-Sus scrofa.AVI | Acridotheres javanicus | 1 |
| CT_13 | 20200716 | 5 07 2020 10:39 | 5 07 2020 | 10:39:36 | IMG_0729-1-Acridotheres javanicus.AVI | Callosciurus notatus | 1 |
| CT_13 | 20200716 | 5 07 2020 10:39 | 5 07 2020 | 10:39:36 | IMG_0729-1-Callosciurus notatus.AVI | Acridotheres javanicus | 1 |
| CT_13 | 20200716 | 5 07 2020 10:53 | 5 07 2020 | 10:53:42 | IMG_0730.AVI | Callosciurus notatus | 1 |
| CT_13 | 20200716 | 5 07 2020 10:56 | 5 07 2020 | 10:56:48 | IMG_0731.AVI | Chalcophaps indica | 1 |
| CT_13 | 20200716 | 5 07 2020 10:57 | 5 07 2020 | 10:57:36 | IMG_0732.AVI | Sus scrofa | 1 |
| CT_13 | 20200716 | 5 07 2020 11:00 | 5 07 2020 | 11:00:48 | IMG_0733-1-Acridotheres javanicus.AVI | Sus scrofa | 1 |
| CT_13 | 20200716 | 5 07 2020 11:00 | 5 07 2020 | 11:00:48 | IMG_0733-1-Sus scrofa.AVI | Acridotheres javanicus | 1 |
| CT_13 | 20200716 | 5 07 2020 11:02 | 5 07 2020 | 11:02:32 | IMG_0734.AVI | Sus scrofa | 1 |
| CT_13 | 20200716 | 5 07 2020 11:02 | 5 07 2020 | 11:02:54 | IMG_0735.AVI | Sus scrofa | 1 |
| CT_13 | 20200716 | 5 07 2020 11:03 | 5 07 2020 | 11:03:20 | IMG_0736.AVI | Acridotheres javanicus | 1 |
| CT_13 | 20200716 | 5 07 2020 11:03 | 5 07 2020 | 11:03:44 | IMG_0737-1-Acridotheres javanicus.AVI | Sus scrofa | 1 |
| CT_13 | 20200716 | 5 07 2020 11:03 | 5 07 2020 | 11:03:44 | IMG_0737-2-Sus scrofa.AVI | Acridotheres javanicus | 2 |
| CT_13 | 20200716 | 5 07 2020 11:07 | 5 07 2020 | 11:07:26 | IMG_0738.AVI | Sus scrofa | 1 |
| CT_13 | 20200716 | 5 07 2020 11:40 | 5 07 2020 | 11:40:38 | IMG_0739-1-Acridotheres javanicus.AVI | Sus scrofa | 1 |
| CT_13 | 20200716 | 5 07 2020 11:40 | 5 07 2020 | 11:40:38 | IMG_0739-1-Sus scrofa.AVI | Acridotheres javanicus | 1 |
| CT_13 | 20200716 | 5 07 2020 11:41 | 5 07 2020 | 11:41:06 | IMG_0740-1-Acridotheres javanicus.AVI | Sus scrofa | 1 |
| CT_13 | 20200716 | 5 07 2020 11:41 | 5 07 2020 | 11:41:06 | IMG_0740-2-Sus scrofa.AVI | Acridotheres javanicus | 2 |
| CT_13 | 20200716 | 5 07 2020 11:41 | 5 07 2020 | 11:41:32 | IMG_0741-1-Acridotheres javanicus.AVI | Sus scrofa | 1 |

| Station | SamplingDate | FileModifyDate | Date | Time | FileName | Species | Quantity |
|---|---|---|---|---|---|---|---|
| CT_13 | 20200716 | 5 07 2020 11:41 | 5 07 2020 | 11:41:32 | IMG_0741-3-Sus scrofa.AVI | Acridotheres javanicus | 3 |
| CT_13 | 20200716 | 5 07 2020 11:57 | 5 07 2020 | 11:57:50 | IMG_0742-2.AVI | Gallus gallus | 2 |
| CT_13 | 20200716 | 5 07 2020 11:58 | 5 07 2020 | 11:58:58 | IMG_0743.AVI | Gallus gallus | 1 |
| CT_13 | 20200716 | 5 07 2020 11:59 | 5 07 2020 | 11:59:20 | IMG_0744-2.AVI | Gallus gallus | 2 |
| CT_13 | 20200716 | 5 07 2020 12:02 | 5 07 2020 | 12:02:22 | IMG_0746.AVI | Garrulax leucolophus | 1 |
| CT_13 | 20200716 | 5 07 2020 12:03 | 5 07 2020 | 12:03:42 | IMG_0747-3.AVI | Gallus gallus | 3 |
| CT_13 | 20200716 | 5 07 2020 12:04 | 5 07 2020 | 12:04:32 | IMG_0748-2.AVI | Gallus gallus | 2 |
| CT_13 | 20200716 | 5 07 2020 12:05 | 5 07 2020 | 12:05:30 | IMG_0749.AVI | Sus scrofa | 1 |
| CT_13 | 20200716 | 5 07 2020 12:40 | 5 07 2020 | 12:40:14 | IMG_0750.AVI | Sus scrofa | 1 |
| CT_13 | 20200716 | 5 07 2020 12:40 | 5 07 2020 | 12:40:48 | IMG_0751.AVI | Sus scrofa | 1 |
| CT_13 | 20200716 | 5 07 2020 12:42 | 5 07 2020 | 12:42:24 | IMG_0752-1-Acridotheres javanicus.AVI | Sus scrofa | 1 |
| CT_13 | 20200716 | 5 07 2020 12:42 | 5 07 2020 | 12:42:24 | IMG_0752-1-Sus scrofa.AVI | Acridotheres javanicus | 1 |
| CT_13 | 20200716 | 5 07 2020 12:42 | 5 07 2020 | 12:42:48 | IMG_0753-1-Acridotheres javanicus.AVI | Sus scrofa | 1 |
| CT_13 | 20200716 | 5 07 2020 12:42 | 5 07 2020 | 12:42:48 | IMG_0753-1-Sus scrofa.AVI | Acridotheres javanicus | 1 |
| CT_13 | 20200716 | 5 07 2020 12:43 | 5 07 2020 | 12:43:26 | IMG_0754-1-Acridotheres javanicus.AVI | Sus scrofa | 1 |
| CT_13 | 20200716 | 5 07 2020 12:43 | 5 07 2020 | 12:43:26 | IMG_0754-1-Sus scrofa.AVI | Acridotheres javanicus | 1 |
| CT_13 | 20200716 | 5 07 2020 12:43 | 5 07 2020 | 12:43:50 | IMG_0755-1-Acridotheres javanicus.AVI | Sus scrofa | 1 |
| CT_13 | 20200716 | 5 07 2020 12:43 | 5 07 2020 | 12:43:50 | IMG_0755-1-Sus scrofa.AVI | Acridotheres javanicus | 1 |
| CT_13 | 20200716 | 5 07 2020 12:46 | 5 07 2020 | 12:46:32 | IMG_0756.AVI | Tupaia glis | 1 |
| CT_13 | 20200716 | 5 07 2020 12:50 | 5 07 2020 | 12:50:20 | IMG_0757-1-Acridotheres javanicus.AVI | Sus scrofa | 1 |
| CT_13 | 20200716 | 5 07 2020 12:50 | 5 07 2020 | 12:50:20 | IMG_0757-2-Sus scrofa.AVI | Acridotheres javanicus | 2 |
| CT_13 | 20200716 | 5 07 2020 13:25 | 5 07 2020 | 13:25:48 | IMG_0758-2.AVI | Garrulax leucolophus | 2 |
| CT_13 | 20200716 | 5 07 2020 13:38 | 5 07 2020 | 13:38:00 | IMG_0759-1-Gallus gallus.AVI | Sus scrofa | 1 |
| CT_13 | 20200716 | 5 07 2020 13:38 | 5 07 2020 | 13:38:00 | IMG_0759-1-Sus scrofa.AVI | Gallus gallus | 1 |
| CT_13 | 20200716 | 5 07 2020 13:38 | 5 07 2020 | 13:38:22 | IMG_0760.AVI | Sus scrofa | 1 |
| CT_13 | 20200716 | 5 07 2020 13:43 | 5 07 2020 | 13:43:28 | IMG_0761.AVI | Gallus gallus | 1 |
| CT_13 | 20200716 | 5 07 2020 13:43 | 5 07 2020 | 13:43:50 | IMG_0762.AVI | Gallus gallus | 1 |
| CT_13 | 20200716 | 5 07 2020 14:10 | 5 07 2020 | 14:10:04 | IMG_0763.AVI | Sus scrofa | 1 |
| CT_13 | 20200716 | 5 07 2020 14:10 | 5 07 2020 | 14:10:30 | IMG_0764.AVI | Sus scrofa | 1 |
| CT_13 | 20200716 | 5 07 2020 14:10 | 5 07 2020 | 14:10:56 | IMG_0765.AVI | Sus scrofa | 1 |
| CT_13 | 20200716 | 5 07 2020 14:11 | 5 07 2020 | 14:11:32 | IMG_0766.AVI | Sus scrofa | 1 |
| CT_13 | 20200716 | 5 07 2020 14:12 | 5 07 2020 | 14:12:18 | IMG_0767.AVI | Sus scrofa | 1 |
| CT_13 | 20200716 | 5 07 2020 14:12 | 5 07 2020 | 14:12:46 | IMG_0768.AVI | Sus scrofa | 1 |
| CT_13 | 20200724 | 20 07 2020 9:20 | 20 07 2020 | 09:20:34 | IMG_0005.AVI | Gallus gallus | 1 |
| CT_13 | 20200724 | 20 07 2020 9:23 | 20 07 2020 | 09:23:40 | IMG_0006.AVI | Gallus gallus | 1 |
| CT_13 | 20200724 | 20 07 2020 9:25 | 20 07 2020 | 09:25:08 | IMG_0007.AVI | Gallus gallus | 1 |
| CT_13 | 20200724 | 20 07 2020 11:27 | 20 07 2020 | 11:27:50 | IMG_0008.AVI | Sus scrofa | 1 |
| CT_13 | 20200724 | 20 07 2020 11:28 | 20 07 2020 | 11:28:12 | IMG_0009.AVI | Sus scrofa | 1 |
| CT_13 | 20200724 | 20 07 2020 11:28 | 20 07 2020 | 11:28:34 | IMG_0010.AVI | Sus scrofa | 1 |
| CT_13 | 20200724 | 20 07 2020 11:42 | 20 07 2020 | 11:42:42 | IMG_0011-1-Acridotheres javanicus.AVI | Sus scrofa | 1 |
| CT_13 | 20200724 | 20 07 2020 11:42 | 20 07 2020 | 11:42:42 | IMG_0011-1-Sus scrofa.AVI | Acridotheres javanicus | 1 |
| CT_13 | 20200724 | 20 07 2020 11:43 | 20 07 2020 | 11:43:10 | IMG_00120-3.AVI | Acridotheres javanicus | 3 |
| CT_13 | 20200724 | 20 07 2020 11:44 | 20 07 2020 | 11:44:08 | IMG_0013-1-Acridotheres javanicus.AVI | Gallus gallus | 1 |
| CT_13 | 20200724 | 20 07 2020 11:44 | 20 07 2020 | 11:44:08 | IMG_0013-3-Gallus gallus.AVI | Acridotheres javanicus | 3 |
| CT_13 | 20200724 | 20 07 2020 11:44 | 20 07 2020 | 11:44:50 | IMG_0014-1-Acridotheres javanicus-Gallus gallus.AVI | Sus scrofa | 1 |
| CT_13 | 20200724 | 20 07 2020 11:44 | 20 07 2020 | 11:44:50 | IMG_0014-1-Acridotheres javanicus-Sus scrofa.AVI | Gallus gallus | 1 |
| CT_13 | 20200724 | 20 07 2020 11:44 | 20 07 2020 | 11:44:50 | IMG_0014-2-Sus scrofa-Gallus gallus.AVI | Acridotheres javanicus | 2 |
| CT_13 | 20200724 | 20 07 2020 11:45 | 20 07 2020 | 11:45:12 | IMG_0015-1-Acridotheres javanicus.AVI | Sus scrofa | 1 |
| CT_13 | 20200724 | 20 07 2020 11:45 | 20 07 2020 | 11:45:12 | IMG_0015-1-Sus scrofa.AVI | Acridotheres javanicus | 1 |
| CT_13 | 20200724 | 20 07 2020 11:45 | 20 07 2020 | 11:45:32 | IMG_0016.AVI | Sus scrofa | 1 |
| CT_13 | 20200724 | 20 07 2020 11:48 | 20 07 2020 | 11:48:52 | IMG_0017.AVI | Callosciurus notatus | 1 |
| CT_13 | 20200724 | 20 07 2020 12:05 | 20 07 2020 | 12:05:30 | IMG_0018-2.AVI | Sus scrofa | 2 |
| CT_13 | 20200724 | 20 07 2020 12:05 | 20 07 2020 | 12:05:52 | IMG_0019-2.AVI | Sus scrofa | 2 |
| CT_13 | 20200724 | 20 07 2020 12:29 | 20 07 2020 | 12:29:44 | IMG_0021-2.AVI | Gallus gallus | 2 |
| CT_13 | 20200724 | 20 07 2020 12:36 | 20 07 2020 | 12:36:02 | IMG_0022.AVI | Callosciurus notatus | 1 |
| CT_13 | 20200724 | 20 07 2020 13:04 | 20 07 2020 | 13:04:16 | IMG_0023.AVI | Sus scrofa | 1 |
| CT_13 | 20200724 | 20 07 2020 13:04 | 20 07 2020 | 13:04:38 | IMG_0024-1-Acridotheres javanicus.AVI | Sus scrofa | 1 |
| CT_13 | 20200724 | 20 07 2020 13:04 | 20 07 2020 | 13:04:38 | IMG_0024-1-Sus scrofa.AVI | Acridotheres javanicus | 1 |
| CT_13 | 20200724 | 20 07 2020 13:08 | 20 07 2020 | 13:08:42 | IMG_0025.AVI | Sus scrofa | 1 |

| Station | SamplingDate | FileModifyDate | Date | Time | FileName | Species | Quantity |
|---|---|---|---|---|---|---|---|
| CT_13 | 20200724 | 20 07 2020 13:10 | 20 07 2020 | 13:10:28 | IMG_0026.AVI | Gallus gallus | 1 |
| CT_13 | 20200724 | 20 07 2020 13:11 | 20 07 2020 | 13:11:36 | IMG_0027.AVI | Sus scrofa | 1 |
| CT_13 | 20200724 | 20 07 2020 13:12 | 20 07 2020 | 13:12:22 | IMG_0028.AVI | Sus scrofa | 1 |
| CT_13 | 20200724 | 20 07 2020 13:12 | 20 07 2020 | 13:12:44 | IMG_0029.AVI | Sus scrofa | 1 |
| CT_13 | 20200724 | 20 07 2020 13:14 | 20 07 2020 | 13:14:40 | IMG_0030.AVI | Sus scrofa | 1 |
| CT_13 | 20200724 | 20 07 2020 13:16 | 20 07 2020 | 13:16:12 | IMG_0031-1-Amaurornis phoenicurus.AVI | Sus scrofa | 1 |
| CT_13 | 20200724 | 20 07 2020 13:16 | 20 07 2020 | 13:16:12 | IMG_0031-1-Sus scrofa.AVI | Amaurornis phoenicurus | 1 |
| CT_13 | 20200724 | 20 07 2020 13:19 | 20 07 2020 | 13:19:08 | IMG_0032-1-Acridotheres javanicus-Gallus gallus.AVI | Sus scrofa | 1 |
| CT_13 | 20200724 | 20 07 2020 13:19 | 20 07 2020 | 13:19:08 | IMG_0032-1-Acridotheres javanicus-Sus scrofa.AVI | Gallus gallus | 1 |
| CT_13 | 20200724 | 20 07 2020 13:19 | 20 07 2020 | 13:19:08 | IMG_0032-2-Gallus gallus-Sus scrofa.AVI | Acridotheres javanicus | 2 |
| CT_13 | 20200724 | 20 07 2020 13:19 | 20 07 2020 | 13:19:28 | IMG_0033-1-Acridotheres javanicus---Perching on back of Sus scrofa.AVI | Sus scrofa | 1 |
| CT_13 | 20200724 | 20 07 2020 13:19 | 20 07 2020 | 13:19:28 | IMG_0033-3-Sus scrofa.AVI | Acridotheres javanicus | 3 |
| CT_13 | 20200724 | 20 07 2020 13:19 | 20 07 2020 | 13:19:50 | IMG_0034-1-Acridotheres javanicus---Perching on Sus scrofa.AVI | Sus scrofa | 1 |
| CT_13 | 20200724 | 20 07 2020 13:19 | 20 07 2020 | 13:19:50 | IMG_0034-3-Sus scrofa.AVI | Acridotheres javanicus | 3 |
| CT_13 | 20200724 | 20 07 2020 13:20 | 20 07 2020 | 13:20:36 | IMG_0035-2.AVI | Acridotheres javanicus | 2 |
| CT_13 | 20200724 | 20 07 2020 13:37 | 20 07 2020 | 13:37:14 | IMG_0037-2.AVI | Gallus gallus | 2 |
| CT_13 | 20200724 | 20 07 2020 13:37 | 20 07 2020 | 13:37:36 | IMG_0038.AVI | Gallus gallus | 1 |
| CT_13 | 20200724 | 20 07 2020 13:41 | 20 07 2020 | 13:41:28 | IMG_0039-3.AVI | Gallus gallus | 3 |
| CT_13 | 20200724 | 20 07 2020 13:46 | 20 07 2020 | 13:46:16 | IMG_0040-2.AVI | Garrulax leucolophus | 2 |
| CT_13 | 20200724 | 20 07 2020 13:46 | 20 07 2020 | 13:46:38 | IMG_0041.AVI | Callosciurus notatus | 1 |
| CT_13 | 20200724 | 20 07 2020 14:08 | 20 07 2020 | 14:08:14 | IMG_0042.AVI | Sus scrofa | 1 |
| CT_13 | 20200724 | 20 07 2020 14:08 | 20 07 2020 | 14:08:36 | IMG_0043.AVI | Sus scrofa | 1 |
| CT_13 | 20200724 | 20 07 2020 14:18 | 20 07 2020 | 14:18:44 | IMG_0044-1-Acridotheres javanicus.AVI | Gallus gallus | 1 |
| CT_13 | 20200724 | 20 07 2020 14:18 | 20 07 2020 | 14:18:44 | IMG_0044-1-Gallus gallus.AVI | Acridotheres javanicus | 1 |
| CT_13 | 20200724 | 20 07 2020 14:20 | 20 07 2020 | 14:20:20 | IMG_0045-1-Acridotheres javanicus-Gallus gallus.AVI | Sus scrofa | 1 |
| CT_13 | 20200724 | 20 07 2020 14:20 | 20 07 2020 | 14:20:20 | IMG_0045-1-Acridotheres javanicus-Sus scrofa.AVI | Gallus gallus | 1 |
| CT_13 | 20200724 | 20 07 2020 14:20 | 20 07 2020 | 14:20:20 | IMG_0045-1-Gallus gallus-Sus scrofa.AVI | Acridotheres javanicus | 1 |
| CT_13 | 20200724 | 20 07 2020 14:20 | 20 07 2020 | 14:20:40 | IMG_0046-1-Acridotheres javanicus.AVI | Sus scrofa | 1 |
| CT_13 | 20200724 | 20 07 2020 14:20 | 20 07 2020 | 14:20:40 | IMG_0046-1-Sus scrofa.AVI | Acridotheres javanicus | 1 |
| CT_13 | 20200724 | 20 07 2020 14:21 | 20 07 2020 | 14:21:26 | IMG_0047-1-Acridotheres javanicus.AVI | Sus scrofa | 1 |
| CT_13 | 20200724 | 20 07 2020 14:21 | 20 07 2020 | 14:21:26 | IMG_0047-1-Sus scrofa.AVI | Acridotheres javanicus | 1 |
| CT_13 | 20200724 | 20 07 2020 14:22 | 20 07 2020 | 14:22:18 | IMG_0048-3.AVI | Garrulax leucolophus | 3 |
| CT_13 | 20200724 | 20 07 2020 14:22 | 20 07 2020 | 14:22:48 | IMG_0049-1-Garrulax leucolophus.AVI | Sus scrofa | 1 |
| CT_13 | 20200724 | 20 07 2020 14:22 | 20 07 2020 | 14:22:48 | IMG_0049-1-Sus scrofa.AVI | Garrulax leucolophus | 1 |
| CT_13 | 20200724 | 20 07 2020 14:23 | 20 07 2020 | 14:23:14 | IMG_0050.AVI | Sus scrofa | 1 |
| CT_13 | 20200724 | 20 07 2020 14:24 | 20 07 2020 | 14:24:28 | IMG_0051.AVI | Sus scrofa | 1 |
| CT_13 | 20200724 | 20 07 2020 14:53 | 20 07 2020 | 14:53:42 | IMG_0053.AVI | Gallus gallus | 1 |
| CT_13 | 20200724 | 20 07 2020 15:05 | 20 07 2020 | 15:05:52 | IMG_0054.AVI | Garrulax leucolophus | 1 |
| CT_13 | 20200724 | 20 07 2020 15:06 | 20 07 2020 | 15:06:50 | IMG_0055-1-Garrulax leucolophus.AVI | Callosciurus notatus | 1 |
| CT_13 | 20200724 | 20 07 2020 15:06 | 20 07 2020 | 15:06:50 | IMG_0055-1-Unidentified squirrel or shrew.AVI | Garrulax leucolophus | 1 |
| CT_13 | 20200724 | 20 07 2020 16:14 | 20 07 2020 | 16:14:04 | IMG_0056.AVI | Gallus gallus | 1 |
| CT_13 | 20200724 | 20 07 2020 16:14 | 20 07 2020 | 16:14:58 | IMG_0057.AVI | Gallus gallus | 1 |
| CT_13 | 20200724 | 20 07 2020 16:20 | 20 07 2020 | 16:20:30 | IMG_0058.AVI | Gallus gallus | 1 |
| CT_13 | 20200724 | 20 07 2020 16:21 | 20 07 2020 | 16:21:16 | IMG_0059-1-Amaurornis phoenicurus.AVI | Gallus gallus | 1 |
| CT_13 | 20200724 | 20 07 2020 16:21 | 20 07 2020 | 16:21:16 | IMG_0059-1-Gallus gallus.AVI | Amaurornis phoenicurus | 1 |
| CT_13 | 20200724 | 20 07 2020 16:21 | 20 07 2020 | 16:21:50 | IMG_0060-2.AVI | Gallus gallus | 2 |
| CT_13 | 20200724 | 20 07 2020 16:22 | 20 07 2020 | 16:22:12 | IMG_0061.AVI | Gallus gallus | 1 |
| CT_13 | 20200724 | 20 07 2020 16:23 | 20 07 2020 | 16:23:02 | IMG_0062.AVI | Gallus gallus | 1 |
| CT_13 | 20200724 | 20 07 2020 16:24 | 20 07 2020 | 16:24:28 | IMG_0063.AVI | Gallus gallus | 1 |
| CT_13 | 20200724 | 20 07 2020 16:27 | 20 07 2020 | 16:27:16 | IMG_0064.AVI | Gallus gallus | 1 |
| CT_13 | 20200724 | 20 07 2020 16:29 | 20 07 2020 | 16:29:06 | IMG_0065.AVI | Gallus gallus | 1 |
| CT_13 | 20200724 | 20 07 2020 16:32 | 20 07 2020 | 16:32:04 | IMG_0066.AVI | Gallus gallus | 1 |
| CT_13 | 20200724 | 20 07 2020 16:32 | 20 07 2020 | 16:32:32 | IMG_0067.AVI | Gallus gallus | 1 |

| Station | SamplingDate | FileModifyDate | Date | Time | FileName | Species | Quantity |
|---|---|---|---|---|---|---|---|
| CT_13 | 20200724 | 20 07 2020 16:33 | 20 07 2020 | 16:33:04 | IMG_0068.AVI | Gallus gallus | 1 |
| CT_13 | 20200724 | 20 07 2020 16:44 | 20 07 2020 | 16:44:14 | IMG_0069.AVI | Gallus gallus | 1 |
| CT_13 | 20200724 | 20 07 2020 16:45 | 20 07 2020 | 16:45:36 | IMG_0070-2.AVI | Gallus gallus | 2 |
| CT_13 | 20200724 | 20 07 2020 16:58 | 20 07 2020 | 16:58:38 | IMG_0072.AVI | Gallus gallus | 1 |
| CT_13 | 20200724 | 20 07 2020 17:05 | 20 07 2020 | 17:05:40 | IMG_0073.AVI | Gallus gallus | 1 |
| CT_13 | 20200724 | 20 07 2020 17:18 | 20 07 2020 | 17:18:44 | IMG_0074.AVI | Gallus gallus | 1 |
| CT_13 | 20200724 | 20 07 2020 17:19 | 20 07 2020 | 17:19:56 | IMG_0075-1-Chalcophaps indica.AVI | Gallus gallus | 1 |
| CT_13 | 20200724 | 20 07 2020 17:19 | 20 07 2020 | 17:19:56 | IMG_0075-1-Gallus gallus.AVI | Chalcophaps indica | 1 |
| CT_13 | 20200724 | 20 07 2020 17:20 | 20 07 2020 | 17:20:24 | IMG_0076-2.AVI | Gallus gallus | 2 |
| CT_13 | 20200724 | 20 07 2020 17:21 | 20 07 2020 | 17:21:32 | IMG_0077-1-Chalcophaps indica.AVI | Gallus gallus | 1 |
| CT_13 | 20200724 | 20 07 2020 17:21 | 20 07 2020 | 17:21:32 | IMG_0077-1-Gallus gallus.AVI | Chalcophaps indica | 1 |
| CT_13 | 20200724 | 20 07 2020 17:22 | 20 07 2020 | 17:22:00 | IMG_0078.AVI | Gallus gallus | 1 |
| CT_13 | 20200724 | 20 07 2020 17:23 | 20 07 2020 | 17:23:04 | IMG_0079.AVI | Gallus gallus | 1 |
| CT_13 | 20200724 | 20 07 2020 17:28 | 20 07 2020 | 17:28:04 | IMG_0080-2.AVI | Gallus gallus | 2 |
| CT_13 | 20200724 | 20 07 2020 17:28 | 20 07 2020 | 17:28:24 | IMG_0081-2.AVI | Gallus gallus | 2 |
| CT_13 | 20200724 | 20 07 2020 17:28 | 20 07 2020 | 17:28:54 | IMG_0082.AVI | Gallus gallus | 1 |
| CT_13 | 20200724 | 20 07 2020 17:37 | 20 07 2020 | 17:37:48 | IMG_0083-3.AVI | Gallus gallus | 3 |
| CT_13 | 20200724 | 20 07 2020 17:38 | 20 07 2020 | 17:38:36 | IMG_0084-2.AVI | Gallus gallus | 2 |
| CT_13 | 20200724 | 20 07 2020 17:54 | 20 07 2020 | 17:54:50 | IMG_0085-1-Gallus gallus.AVI | Sus scrofa | 1 |
| CT_13 | 20200724 | 20 07 2020 17:54 | 20 07 2020 | 17:54:50 | IMG_0085-1-Sus scrofa.AVI | Gallus gallus | 1 |
| CT_13 | 20200724 | 20 07 2020 17:56 | 20 07 2020 | 17:56:36 | IMG_0086.AVI | Sus scrofa | 1 |
| CT_13 | 20200724 | 20 07 2020 17:56 | 20 07 2020 | 17:56:58 | IMG_0087.AVI | Sus scrofa | 1 |
| CT_13 | 20200724 | 20 07 2020 17:57 | 20 07 2020 | 17:57:18 | IMG_0088.AVI | Sus scrofa | 1 |
| CT_13 | 20200724 | 20 07 2020 17:58 | 20 07 2020 | 17:58:06 | IMG_0089.AVI | Sus scrofa | 1 |
| CT_13 | 20200724 | 20 07 2020 18:01 | 20 07 2020 | 18:01:02 | IMG_0091.AVI | Sus scrofa | 1 |
| CT_13 | 20200724 | 20 07 2020 18:01 | 20 07 2020 | 18:01:48 | IMG_0092.AVI | Sus scrofa | 1 |
| CT_13 | 20200724 | 20 07 2020 18:02 | 20 07 2020 | 18:02:10 | IMG_0093.AVI | Sus scrofa | 1 |
| CT_13 | 20200724 | 20 07 2020 18:02 | 20 07 2020 | 18:02:46 | IMG_0094.AVI | Sus scrofa | 1 |
| CT_13 | 20200724 | 20 07 2020 18:03 | 20 07 2020 | 18:03:08 | IMG_0095.AVI | Sus scrofa | 1 |
| CT_13 | 20200724 | 20 07 2020 18:03 | 20 07 2020 | 18:03:50 | IMG_0096-1-Gallus gallus-Sus scrofa.AVI | Tupaia glis | 1 |
| CT_13 | 20200724 | 20 07 2020 18:03 | 20 07 2020 | 18:03:50 | IMG_0096-1-Gallus gallus-Unidentified squirrel or shrew.AVI | Sus scrofa | 1 |
| CT_13 | 20200724 | 20 07 2020 18:03 | 20 07 2020 | 18:03:50 | IMG_0096-3-Sus scrofa-Unidentified squirrel or shrew.AVI | Gallus gallus | 3 |
| CT_13 | 20200724 | 20 07 2020 18:04 | 20 07 2020 | 18:04:12 | IMG_0097.AVI | Sus scrofa | 1 |
| CT_13 | 20200724 | 20 07 2020 18:06 | 20 07 2020 | 18:06:38 | IMG_0098-2.AVI | Gallus gallus | 2 |
| CT_13 | 20200724 | 20 07 2020 18:13 | 20 07 2020 | 18:13:18 | IMG_0099.AVI | Sus scrofa | 1 |
| CT_13 | 20200724 | 20 07 2020 18:13 | 20 07 2020 | 18:13:40 | IMG_0100.AVI | Sus scrofa | 1 |
| CT_13 | 20200724 | 20 07 2020 18:14 | 20 07 2020 | 18:14:02 | IMG_0101.AVI | Sus scrofa | 1 |
| CT_13 | 20200724 | 20 07 2020 18:14 | 20 07 2020 | 18:14:22 | IMG_0102.AVI | Sus scrofa | 1 |
| CT_13 | 20200724 | 20 07 2020 18:14 | 20 07 2020 | 18:14:44 | IMG_0103.AVI | Sus scrofa | 1 |
| CT_13 | 20200724 | 20 07 2020 18:15 | 20 07 2020 | 18:15:04 | IMG_0104.AVI | Sus scrofa | 1 |
| CT_13 | 20200724 | 20 07 2020 18:15 | 20 07 2020 | 18:15:24 | IMG_0105.AVI | Sus scrofa | 1 |
| CT_13 | 20200724 | 20 07 2020 18:15 | 20 07 2020 | 18:15:46 | IMG_0106.AVI | Sus scrofa | 1 |
| CT_13 | 20200724 | 20 07 2020 18:17 | 20 07 2020 | 18:17:30 | IMG_0107.AVI | Sus scrofa | 1 |
| CT_13 | 20200724 | 20 07 2020 18:27 | 20 07 2020 | 18:27:26 | IMG_0108.AVI | Sus scrofa | 1 |
| CT_13 | 20200724 | 20 07 2020 18:27 | 20 07 2020 | 18:27:44 | IMG_0109-1-Chalcophaps indica.AVI | Sus scrofa | 1 |
| CT_13 | 20200724 | 20 07 2020 18:27 | 20 07 2020 | 18:27:44 | IMG_0109-1-Sus scrofa.AVI | Chalcophaps indica | 1 |
| CT_13 | 20200724 | 20 07 2020 18:28 | 20 07 2020 | 18:28:12 | IMG_0110.AVI | Sus scrofa | 1 |
| CT_13 | 20200724 | 20 07 2020 18:29 | 20 07 2020 | 18:29:08 | IMG_0111.AVI | Sus scrofa | 1 |
| CT_13 | 20200724 | 20 07 2020 18:29 | 20 07 2020 | 18:29:50 | IMG_0112-1-Chalcophaps indica.AVI | Sus scrofa | 1 |
| CT_13 | 20200724 | 20 07 2020 18:29 | 20 07 2020 | 18:29:50 | IMG_0112-1-Sus scrofa.AVI | Chalcophaps indica | 1 |
| CT_13 | 20200724 | 20 07 2020 18:30 | 20 07 2020 | 18:30:12 | IMG_0113-1-Chalcophaps indica.AVI | Sus scrofa | 1 |
| CT_13 | 20200724 | 20 07 2020 18:30 | 20 07 2020 | 18:30:12 | IMG_0113-1-Sus scrofa.AVI | Chalcophaps indica | 1 |
| CT_13 | 20200724 | 20 07 2020 18:30 | 20 07 2020 | 18:30:32 | IMG_0114-1-Chalcophaps indica.AVI | Sus scrofa | 1 |
| CT_13 | 20200724 | 20 07 2020 18:30 | 20 07 2020 | 18:30:32 | IMG_0114-1-Sus scrofa.AVI | Chalcophaps indica | 1 |
| CT_13 | 20200724 | 20 07 2020 19:11 | 20 07 2020 | 19:11:38 | IMG_0115.AVI | Sus scrofa | 1 |
| CT_13 | 20200724 | 20 07 2020 19:12 | 20 07 2020 | 19:12:04 | IMG_0116.AVI | Sus scrofa | 1 |
| CT_13 | 20200724 | 20 07 2020 19:12 | 20 07 2020 | 19:12:48 | IMG_0117.AVI | Sus scrofa | 1 |
| CT_13 | 20200724 | 20 07 2020 19:53 | 20 07 2020 | 19:53:28 | IMG_0118.AVI | Sus scrofa | 1 |
| CT_13 | 20200724 | 20 07 2020 19:57 | 20 07 2020 | 19:57:00 | IMG_0119.AVI | Sus scrofa | 1 |
| CT_13 | 20200724 | 20 07 2020 20:39 | 20 07 2020 | 20:39:44 | IMG_0120.AVI | Sus scrofa | 1 |

| Station | SamplingDate | FileModifyDate | Date | Time | FileName | Species | Quantity |
|---|---|---|---|---|---|---|---|
| CT_13 | 20200724 | 20 07 2020 20:40 | 20 07 2020 | 20:40:30 | IMG_0122.AVI | Sus scrofa | 1 |
| CT_13 | 20200724 | 20 07 2020 20:41 | 20 07 2020 | 20:41:44 | IMG_0123.AVI | Sus scrofa | 1 |
| CT_13 | 20200724 | 20 07 2020 22:37 | 20 07 2020 | 22:37:10 | IMG_0124.AVI | Sus scrofa | 1 |
| CT_13 | 20200724 | 20 07 2020 22:37 | 20 07 2020 | 22:37:30 | IMG_0125.AVI | Sus scrofa | 1 |
| CT_13 | 20200724 | 20 07 2020 22:37 | 20 07 2020 | 22:37:54 | IMG_0126.AVI | Sus scrofa | 1 |
| CT_13 | 20200724 | 21 07 2020 2:36 | 21 07 2020 | 02:36:42 | IMG_0128.AVI | Sus scrofa | 1 |
| CT_13 | 20200724 | 21 07 2020 2:37 | 21 07 2020 | 02:37:02 | IMG_0129.AVI | Sus scrofa | 1 |
| CT_13 | 20200724 | 21 07 2020 2:37 | 21 07 2020 | 02:37:24 | IMG_0130.AVI | Sus scrofa | 1 |
| CT_13 | 20200724 | 21 07 2020 2:37 | 21 07 2020 | 02:37:44 | IMG_0131.AVI | Sus scrofa | 1 |
| CT_13 | 20200724 | 21 07 2020 2:38 | 21 07 2020 | 02:38:22 | IMG_0132.AVI | Sus scrofa | 1 |
| CT_13 | 20200724 | 21 07 2020 2:39 | 21 07 2020 | 02:39:04 | IMG_0133.AVI | Sus scrofa | 1 |
| CT_13 | 20200724 | 21 07 2020 2:41 | 21 07 2020 | 02:41:14 | IMG_0134.AVI | Sus scrofa | 1 |
| CT_13 | 20200724 | 21 07 2020 2:41 | 21 07 2020 | 02:41:36 | IMG_0135.AVI | Sus scrofa | 1 |
| CT_13 | 20200724 | 21 07 2020 2:42 | 21 07 2020 | 02:42:02 | IMG_0136.AVI | Sus scrofa | 1 |
| CT_13 | 20200724 | 21 07 2020 2:42 | 21 07 2020 | 02:42:34 | IMG_0137.AVI | Sus scrofa | 1 |
| CT_13 | 20200724 | 21 07 2020 2:44 | 21 07 2020 | 02:44:00 | IMG_0138.AVI | Sus scrofa | 1 |
| CT_13 | 20200724 | 21 07 2020 2:59 | 21 07 2020 | 02:59:34 | IMG_0139.AVI | Sus scrofa | 1 |
| CT_13 | 20200724 | 21 07 2020 2:59 | 21 07 2020 | 02:59:54 | IMG_0140.AVI | Sus scrofa | 1 |
| CT_13 | 20200724 | 21 07 2020 3:00 | 21 07 2020 | 03:00:16 | IMG_0141.AVI | Sus scrofa | 1 |
| CT_13 | 20200724 | 21 07 2020 4:22 | 21 07 2020 | 04:22:56 | IMG_0142.AVI | Sus scrofa | 1 |
| CT_13 | 20200724 | 21 07 2020 4:23 | 21 07 2020 | 04:23:18 | IMG_0143.AVI | Sus scrofa | 1 |
| CT_13 | 20200724 | 21 07 2020 4:25 | 21 07 2020 | 04:25:42 | IMG_0145.AVI | Sus scrofa | 1 |
| CT_13 | 20200724 | 21 07 2020 4:27 | 21 07 2020 | 04:27:26 | IMG_0146.AVI | Sus scrofa | 1 |
| CT_13 | 20200724 | 21 07 2020 4:27 | 21 07 2020 | 04:27:54 | IMG_0147.AVI | Sus scrofa | 1 |
| CT_13 | 20200724 | 21 07 2020 4:35 | 21 07 2020 | 04:35:50 | IMG_0148.AVI | Sus scrofa | 1 |
| CT_13 | 20200724 | 21 07 2020 4:36 | 21 07 2020 | 04:36:20 | IMG_0149.AVI | Sus scrofa | 1 |
| CT_13 | 20200724 | 21 07 2020 4:36 | 21 07 2020 | 04:36:44 | IMG_0150.AVI | Sus scrofa | 1 |
| CT_13 | 20200724 | 21 07 2020 4:37 | 21 07 2020 | 04:37:26 | IMG_0152.AVI | Sus scrofa | 1 |
| CT_13 | 20200724 | 21 07 2020 4:37 | 21 07 2020 | 04:37:50 | IMG_0153.AVI | Sus scrofa | 1 |
| CT_13 | 20200724 | 21 07 2020 6:01 | 21 07 2020 | 06:01:12 | IMG_0154.AVI | Sus scrofa | 1 |
| CT_13 | 20200724 | 21 07 2020 6:01 | 21 07 2020 | 06:01:32 | IMG_0155.AVI | Sus scrofa | 1 |
| CT_13 | 20200724 | 21 07 2020 6:01 | 21 07 2020 | 06:01:54 | IMG_0156.AVI | Sus scrofa | 1 |
| CT_13 | 20200724 | 21 07 2020 6:02 | 21 07 2020 | 06:02:28 | IMG_0157.AVI | Sus scrofa | 1 |
| CT_13 | 20200724 | 21 07 2020 6:02 | 21 07 2020 | 06:02:50 | IMG_0158.AVI | Sus scrofa | 1 |
| CT_13 | 20200724 | 21 07 2020 6:44 | 21 07 2020 | 06:44:56 | IMG_0160.AVI | Sus scrofa | 1 |
| CT_13 | 20200724 | 21 07 2020 6:45 | 21 07 2020 | 06:45:18 | IMG_0161.AVI | Sus scrofa | 1 |
| CT_13 | 20200724 | 21 07 2020 6:45 | 21 07 2020 | 06:45:38 | IMG_0162.AVI | Sus scrofa | 1 |
| CT_13 | 20200724 | 21 07 2020 6:46 | 21 07 2020 | 06:46:02 | IMG_0163.AVI | Sus scrofa | 1 |
| CT_13 | 20200724 | 21 07 2020 6:46 | 21 07 2020 | 06:46:24 | IMG_0164.AVI | Sus scrofa | 1 |
| CT_13 | 20200724 | 21 07 2020 6:46 | 21 07 2020 | 06:46:44 | IMG_0165.AVI | Sus scrofa | 1 |
| CT_13 | 20200724 | 21 07 2020 6:47 | 21 07 2020 | 06:47:18 | IMG_0166.AVI | Sus scrofa | 1 |
| CT_13 | 20200724 | 21 07 2020 6:49 | 21 07 2020 | 06:49:56 | IMG_0167.AVI | Sus scrofa | 1 |
| CT_13 | 20200724 | 21 07 2020 7:07 | 21 07 2020 | 07:07:42 | IMG_0168-2.AVI | Gallus gallus | 2 |
| CT_13 | 20200724 | 21 07 2020 7:11 | 21 07 2020 | 07:11:58 | IMG_0169-5.AVI | Gallus gallus | 5 |
| CT_13 | 20200724 | 21 07 2020 7:23 | 21 07 2020 | 07:23:34 | IMG_0170.AVI | Sus scrofa | 1 |
| CT_13 | 20200724 | 21 07 2020 7:23 | 21 07 2020 | 07:23:56 | IMG_0171.AVI | Sus scrofa | 1 |
| CT_13 | 20200724 | 21 07 2020 7:24 | 21 07 2020 | 07:24:44 | IMG_0172.AVI | Sus scrofa | 1 |
| CT_13 | 20200724 | 21 07 2020 7:25 | 21 07 2020 | 07:25:04 | IMG_0173.AVI | Sus scrofa | 1 |
| CT_13 | 20200724 | 21 07 2020 7:26 | 21 07 2020 | 07:26:30 | IMG_0174.AVI | Sus scrofa | 1 |
| CT_13 | 20200724 | 21 07 2020 7:28 | 21 07 2020 | 07:28:24 | IMG_0175-1-Gallus gallus.AVI | Sus scrofa | 1 |
| CT_13 | 20200724 | 21 07 2020 7:28 | 21 07 2020 | 07:28:24 | IMG_0175-1-Sus scrofa.AVI | Gallus gallus | 1 |
| CT_13 | 20200724 | 21 07 2020 7:29 | 21 07 2020 | 07:29:38 | IMG_0176.AVI | Sus scrofa | 1 |
| CT_13 | 20200724 | 21 07 2020 7:39 | 21 07 2020 | 07:39:26 | IMG_0177.AVI | Sus scrofa | 1 |
| CT_13 | 20200724 | 21 07 2020 7:39 | 21 07 2020 | 07:39:52 | IMG_0178.AVI | Sus scrofa | 1 |
| CT_13 | 20200724 | 21 07 2020 7:40 | 21 07 2020 | 07:40:36 | IMG_0179.AVI | Sus scrofa | 1 |
| CT_13 | 20200724 | 21 07 2020 7:40 | 21 07 2020 | 07:40:56 | IMG_0180.AVI | Sus scrofa | 1 |
| CT_13 | 20200724 | 21 07 2020 7:42 | 21 07 2020 | 07:42:50 | IMG_0181.AVI | Sus scrofa | 1 |
| CT_13 | 20200724 | 21 07 2020 7:50 | 21 07 2020 | 07:50:02 | IMG_0182.AVI | Gallus gallus | 1 |
| CT_13 | 20200724 | 21 07 2020 8:16 | 21 07 2020 | 08:16:52 | IMG_0183.AVI | Gallus gallus | 1 |
| CT_13 | 20200724 | 21 07 2020 8:21 | 21 07 2020 | 08:21:58 | IMG_0184.AVI | Sus scrofa | 1 |
| CT_13 | 20200724 | 21 07 2020 8:22 | 21 07 2020 | 08:22:20 | IMG_0185.AVI | Sus scrofa | 1 |
| CT_13 | 20200724 | 21 07 2020 8:22 | 21 07 2020 | 08:22:40 | IMG_0186.AVI | Sus scrofa | 1 |
| CT_13 | 20200724 | 21 07 2020 8:23 | 21 07 2020 | 08:23:02 | IMG_0187.AVI | Sus scrofa | 1 |
| CT_13 | 20200724 | 21 07 2020 8:23 | 21 07 2020 | 08:23:24 | IMG_0188.AVI | Sus scrofa | 1 |
| CT_13 | 20200724 | 21 07 2020 8:23 | 21 07 2020 | 08:23:52 | IMG_0189.AVI | Sus scrofa | 1 |
| CT_13 | 20200724 | 21 07 2020 8:24 | 21 07 2020 | 08:24:12 | IMG_0190.AVI | Sus scrofa | 1 |
| CT_13 | 20200724 | 21 07 2020 8:25 | 21 07 2020 | 08:25:06 | IMG_0191.AVI | Sus scrofa | 1 |
| CT_13 | 20200724 | 21 07 2020 8:25 | 21 07 2020 | 08:25:30 | IMG_0192.AVI | Sus scrofa | 1 |
| CT_13 | 20200724 | 21 07 2020 8:25 | 21 07 2020 | 08:25:52 | IMG_0193.AVI | Sus scrofa | 1 |
| CT_13 | 20200724 | 21 07 2020 8:26 | 21 07 2020 | 08:26:52 | IMG_0194-2.AVI | Gallus gallus | 2 |
| CT_13 | 20200724 | 21 07 2020 8:28 | 21 07 2020 | 08:28:54 | IMG_0195-2.AVI | Gallus gallus | 2 |

| Station | SamplingDate | FileModifyDate | Date | Time | FileName | Species | Quantity |
|---|---|---|---|---|---|---|---|
| CT_13 | 20200724 | 21 07 2020 8:53 | 21 07 2020 | 08:53:00 | IMG_0196.AVI | Sus scrofa | 1 |
| CT_13 | 20200724 | 21 07 2020 8:53 | 21 07 2020 | 08:53:24 | IMG_0197.AVI | Sus scrofa | 1 |
| CT_13 | 20200724 | 21 07 2020 8:53 | 21 07 2020 | 08:53:44 | IMG_0198.AVI | Sus scrofa | 1 |
| CT_13 | 20200724 | 21 07 2020 8:54 | 21 07 2020 | 08:54:32 | IMG_0199.AVI | Sus scrofa | 1 |
| CT_13 | 20200724 | 21 07 2020 8:54 | 21 07 2020 | 08:54:54 | IMG_0200.AVI | Sus scrofa | 1 |
| CT_13 | 20200724 | 21 07 2020 9:17 | 21 07 2020 | 09:17:48 | IMG_0201.AVI | Sus scrofa | 1 |
| CT_13 | 20200724 | 21 07 2020 9:18 | 21 07 2020 | 09:18:08 | IMG_0202.AVI | Sus scrofa | 1 |
| CT_13 | 20200724 | 21 07 2020 9:33 | 21 07 2020 | 09:33:14 | IMG_0203.AVI | Sus scrofa | 1 |
| CT_13 | 20200724 | 21 07 2020 10:12 | 21 07 2020 | 10:12:18 | IMG_0204-1-Gallus gallus.AVI | Sus scrofa | 1 |
| CT_13 | 20200724 | 21 07 2020 10:12 | 21 07 2020 | 10:12:18 | IMG_0204-1-Sus scrofa.AVI | Gallus gallus | 1 |
| CT_13 | 20200724 | 21 07 2020 10:12 | 21 07 2020 | 10:12:44 | IMG_0205-1-Gallus gallus.AVI | Sus scrofa | 1 |
| CT_13 | 20200724 | 21 07 2020 10:12 | 21 07 2020 | 10:12:44 | IMG_0205-1-Sus scrofa.AVI | Gallus gallus | 1 |
| CT_13 | 20200724 | 21 07 2020 10:13 | 21 07 2020 | 10:13:06 | IMG_0206-1-Gallus gallus.AVI | Sus scrofa | 1 |
| CT_13 | 20200724 | 21 07 2020 10:13 | 21 07 2020 | 10:13:06 | IMG_0206-1-Sus scrofa.AVI | Gallus gallus | 1 |
| CT_13 | 20200724 | 21 07 2020 10:13 | 21 07 2020 | 10:13:36 | IMG_0207.AVI | Gallus gallus | 1 |
| CT_13 | 20200724 | 21 07 2020 10:28 | 21 07 2020 | 10:28:08 | IMG_0208.AVI | Gallus gallus | 1 |
| CT_13 | 20200724 | 21 07 2020 10:29 | 21 07 2020 | 10:29:30 | IMG_0209-1-Acridotheres javanicus.AVI | Gallus gallus | 1 |
| CT_13 | 20200724 | 21 07 2020 10:29 | 21 07 2020 | 10:29:30 | IMG_0209-1-Gallus gallus.AVI | Acridotheres javanicus | 1 |
| CT_13 | 20200724 | 21 07 2020 10:29 | 21 07 2020 | 10:29:56 | IMG_0210-1-Acridotheres javanicus.AVI | Gallus gallus | 1 |
| CT_13 | 20200724 | 21 07 2020 10:29 | 21 07 2020 | 10:29:56 | IMG_0210-1-Gallus gallus.AVI | Acridotheres javanicus | 1 |
| CT_13 | 20200724 | 21 07 2020 10:44 | 21 07 2020 | 10:44:50 | IMG_0211.AVI | Sus scrofa | 1 |
| CT_13 | 20200724 | 21 07 2020 10:45 | 21 07 2020 | 10:45:12 | IMG_0212.AVI | Sus scrofa | 1 |
| CT_13 | 20200724 | 21 07 2020 10:45 | 21 07 2020 | 10:45:44 | IMG_0213.AVI | Sus scrofa | 1 |
| CT_13 | 20200724 | 21 07 2020 10:46 | 21 07 2020 | 10:46:38 | IMG_0214.AVI | Sus scrofa | 1 |
| CT_13 | 20200724 | 21 07 2020 10:47 | 21 07 2020 | 10:47:00 | IMG_0215.AVI | Sus scrofa | 1 |
| CT_13 | 20200724 | 21 07 2020 10:47 | 21 07 2020 | 10:47:46 | IMG_0216.AVI | Gallus gallus | 1 |
| CT_13 | 20200724 | 21 07 2020 11:36 | 21 07 2020 | 11:36:38 | IMG_0217.AVI | Sus scrofa | 1 |
| CT_13 | 20200724 | 21 07 2020 11:37 | 21 07 2020 | 11:37:18 | IMG_0218.AVI | Gallus gallus | 1 |
| CT_13 | 20200724 | 21 07 2020 11:42 | 21 07 2020 | 11:42:46 | IMG_0219.AVI | Gallus gallus | 1 |
| CT_13 | 20200724 | 21 07 2020 11:43 | 21 07 2020 | 11:43:12 | IMG_0220.AVI | Gallus gallus | 1 |
| CT_13 | 20200724 | 21 07 2020 11:43 | 21 07 2020 | 11:43:32 | IMG_0221.AVI | Gallus gallus | 1 |
| CT_13 | 20200724 | 21 07 2020 11:47 | 21 07 2020 | 11:47:16 | IMG_0222.AVI | Sus scrofa | 1 |
| CT_13 | 20200724 | 21 07 2020 11:48 | 21 07 2020 | 11:48:16 | IMG_0223.AVI | Sus scrofa | 1 |
| CT_13 | 20200724 | 21 07 2020 11:49 | 21 07 2020 | 11:49:50 | IMG_0224.AVI | Sus scrofa | 1 |
| CT_13 | 20200724 | 21 07 2020 11:50 | 21 07 2020 | 11:50:16 | IMG_0225-1-Acridotheres javanicus.AVI | Sus scrofa | 1 |
| CT_13 | 20200724 | 21 07 2020 11:50 | 21 07 2020 | 11:50:16 | IMG_0225-1-Sus scrofa.AVI | Acridotheres javanicus | 1 |
| CT_13 | 20200724 | 21 07 2020 11:55 | 21 07 2020 | 11:55:16 | IMG_0226.AVI | Gallus gallus | 1 |
| CT_13 | 20200724 | 21 07 2020 12:11 | 21 07 2020 | 12:11:46 | IMG_0227.AVI | Gallus gallus | 1 |
| CT_13 | 20200724 | 21 07 2020 12:27 | 21 07 2020 | 12:27:36 | IMG_0228.AVI | Sus scrofa | 1 |
| CT_13 | 20200724 | 21 07 2020 12:28 | 21 07 2020 | 12:28:06 | IMG_0229.AVI | Sus scrofa | 1 |
| CT_13 | 20200724 | 21 07 2020 12:28 | 21 07 2020 | 12:28:48 | IMG_0230-1-Acridotheres javanicus-Sus scrofa.AVI | Chalcophaps indica | 1 |
| CT_13 | 20200724 | 21 07 2020 12:28 | 21 07 2020 | 12:28:48 | IMG_0230-1-Sus scrofa-Chalcophaps indica.AVI | Acridotheres javanicus | 1 |
| CT_13 | 20200724 | 21 07 2020 12:28 | 21 07 2020 | 12:28:48 | IMG_0230-2-Acridotheres javanicus-Chalcophaps indica.AVI | Sus scrofa | 2 |
| CT_13 | 20200724 | 21 07 2020 12:29 | 21 07 2020 | 12:29:10 | IMG_0231-1-Acridotheres javanicus.AVI | Chalcophaps indica | 1 |
| CT_13 | 20200724 | 21 07 2020 12:29 | 21 07 2020 | 12:29:10 | IMG_0231-2-Chalcophaps indica.AVI | Acridotheres javanicus | 2 |
| CT_13 | 20200724 | 21 07 2020 12:29 | 21 07 2020 | 12:29:42 | IMG_0232-1-Acridotheres javanicus-Chalcophaps indica.AVI | Sus scrofa | 1 |
| CT_13 | 20200724 | 21 07 2020 12:29 | 21 07 2020 | 12:29:42 | IMG_0232-1-Acridotheres javanicus-Sus scrofa.AVI | Chalcophaps indica | 1 |
| CT_13 | 20200724 | 21 07 2020 12:29 | 21 07 2020 | 12:29:42 | IMG_0232-1-Sus scrofa-Chalcophaps indica.AVI | Acridotheres javanicus | 1 |
| CT_13 | 20200724 | 21 07 2020 12:30 | 21 07 2020 | 12:30:04 | IMG_0233-1-Acridotheres javanicus.AVI | Sus scrofa | 1 |
| CT_13 | 20200724 | 21 07 2020 12:30 | 21 07 2020 | 12:30:04 | IMG_0233-1-Sus scrofa.AVI | Acridotheres javanicus | 1 |
| CT_13 | 20200724 | 21 07 2020 12:30 | 21 07 2020 | 12:30:56 | IMG_0234.AVI | Sus scrofa | 1 |
| CT_13 | 20200724 | 21 07 2020 12:32 | 21 07 2020 | 12:32:10 | IMG_0235.AVI | Sus scrofa | 1 |
| CT_13 | 20200724 | 21 07 2020 12:56 | 21 07 2020 | 12:56:28 | IMG_0236.AVI | Sus scrofa | 1 |
| CT_13 | 20200724 | 21 07 2020 12:56 | 21 07 2020 | 12:56:50 | IMG_0237.AVI | Sus scrofa | 1 |
| CT_13 | 20200724 | 21 07 2020 12:57 | 21 07 2020 | 12:57:24 | IMG_0238.AVI | Sus scrofa | 1 |
| CT_13 | 20200724 | 21 07 2020 12:58 | 21 07 2020 | 12:58:00 | IMG_0239.AVI | Sus scrofa | 1 |
| CT_13 | 20200724 | 21 07 2020 12:58 | 21 07 2020 | 12:58:24 | IMG_0240.AVI | Sus scrofa | 1 |

| Station | SamplingDate | FileModifyDate | Date | Time | FileName | Species | Quantity |
|---|---|---|---|---|---|---|---|
| CT_13 | 20200724 | 21 07 2020 12:58 | 21 07 2020 | 12:58:54 | IMG_0241.AVI | Sus scrofa | 1 |
| CT_13 | 20200724 | 21 07 2020 12:59 | 21 07 2020 | 12:59:30 | IMG_0242.AVI | Sus scrofa | 1 |
| CT_13 | 20200724 | 21 07 2020 12:59 | 21 07 2020 | 12:59:52 | IMG_0243.AVI | Sus scrofa | 1 |
| CT_13 | 20200724 | 21 07 2020 13:00 | 21 07 2020 | 13:00:28 | IMG_0244.AVI | Sus scrofa | 1 |
| CT_13 | 20200724 | 21 07 2020 13:13 | 21 07 2020 | 13:13:04 | IMG_0245.AVI | Acridotheres javanicus | 1 |
| CT_13 | 20200724 | 21 07 2020 13:16 | 21 07 2020 | 13:16:56 | IMG_0247.AVI | Picus vittatus | 1 |
| CT_13 | 20200724 | 21 07 2020 13:18 | 21 07 2020 | 13:18:08 | IMG_0248.AVI | Chalcophaps indica | 1 |
| CT_13 | 20200724 | 21 07 2020 13:30 | 21 07 2020 | 13:30:08 | IMG_0249.AVI | Sus scrofa | 1 |
| CT_13 | 20200724 | 21 07 2020 13:30 | 21 07 2020 | 13:30:32 | IMG_0250.AVI | Sus scrofa | 1 |
| CT_13 | 20200724 | 21 07 2020 13:30 | 21 07 2020 | 13:30:52 | IMG_0251.AVI | Sus scrofa | 1 |
| CT_13 | 20200724 | 21 07 2020 13:31 | 21 07 2020 | 13:31:50 | IMG_0252.AVI | Sus scrofa | 1 |
| CT_13 | 20200724 | 21 07 2020 13:32 | 21 07 2020 | 13:32:12 | IMG_0253.AVI | Sus scrofa | 1 |
| CT_13 | 20200724 | 21 07 2020 13:52 | 21 07 2020 | 13:52:00 | IMG_0254.AVI | Sus scrofa | 1 |
| CT_13 | 20200724 | 21 07 2020 13:52 | 21 07 2020 | 13:52:20 | IMG_0255.AVI | Sus scrofa | 1 |
| CT_13 | 20200724 | 21 07 2020 14:03 | 21 07 2020 | 14:03:54 | IMG_0256.AVI | Callosciurus notatus | 1 |
| CT_13 | 20200724 | 21 07 2020 14:10 | 21 07 2020 | 14:10:16 | IMG_0257.AVI | Gallus gallus | 1 |
| CT_13 | 20200724 | 21 07 2020 14:26 | 21 07 2020 | 14:26:04 | IMG_0258.AVI | Acridotheres javanicus | 1 |
| CT_13 | 20200724 | 21 07 2020 14:30 | 21 07 2020 | 14:30:10 | IMG_0259-1-Gallus gallus.AVI | Acridotheres javanicus | 1 |
| CT_13 | 20200724 | 21 07 2020 14:30 | 21 07 2020 | 14:30:10 | IMG_0259-3-Acridotheres javanicus.AVI | Gallus gallus | 3 |
| CT_13 | 20200724 | 21 07 2020 14:31 | 21 07 2020 | 14:31:28 | IMG_0260-1-Gallus gallus.AVI | Acridotheres javanicus | 1 |
| CT_13 | 20200724 | 21 07 2020 14:31 | 21 07 2020 | 14:31:28 | IMG_0260-3-Acridotheres javanicus.AVI | Gallus gallus | 3 |
| CT_13 | 20200724 | 21 07 2020 14:41 | 21 07 2020 | 14:41:14 | IMG_0261-1-Acridotheres javanicus.AVI | Chalcophaps indica | 1 |
| CT_13 | 20200724 | 21 07 2020 14:41 | 21 07 2020 | 14:41:14 | IMG_0261-1-Chalcophaps indica.AVI | Acridotheres javanicus | 1 |
| CT_13 | 20200724 | 21 07 2020 15:12 | 21 07 2020 | 15:12:20 | IMG_0262-3.AVI | Garrulax leucolophus | 3 |
| CT_13 | 20200724 | 21 07 2020 15:39 | 21 07 2020 | 15:39:22 | IMG_02630-1-Acridotheres javanicus.AVI | Gallus gallus | 1 |
| CT_13 | 20200724 | 21 07 2020 15:39 | 21 07 2020 | 15:39:22 | IMG_02630-2-Gallus gallus.AVI | Acridotheres javanicus | 2 |
| CT_13 | 20200724 | 21 07 2020 15:42 | 21 07 2020 | 15:42:30 | IMG_0264-2-Acridotheres javanicus.AVI | Gallus gallus | 2 |
| CT_13 | 20200724 | 21 07 2020 15:42 | 21 07 2020 | 15:42:30 | IMG_0264-2-Gallus gallus.AVI | Acridotheres javanicus | 2 |
| CT_13 | 20200724 | 21 07 2020 15:53 | 21 07 2020 | 15:53:58 | IMG_0265.AVI | Gallus gallus | 1 |
| CT_13 | 20200724 | 21 07 2020 16:01 | 21 07 2020 | 16:01:58 | IMG_0266.AVI | Sus scrofa | 1 |
| CT_13 | 20200724 | 21 07 2020 16:02 | 21 07 2020 | 16:02:40 | IMG_0267-1-Gallus gallus.AVI | Sus scrofa | 1 |
| CT_13 | 20200724 | 21 07 2020 16:02 | 21 07 2020 | 16:02:40 | IMG_0267-1-Sus scrofa.AVI | Gallus gallus | 1 |
| CT_13 | 20200724 | 21 07 2020 16:03 | 21 07 2020 | 16:03:38 | IMG_0268.AVI | Sus scrofa | 1 |
| CT_13 | 20200724 | 21 07 2020 16:03 | 21 07 2020 | 16:03:58 | IMG_0269.AVI | Sus scrofa | 1 |
| CT_13 | 20200724 | 21 07 2020 16:14 | 21 07 2020 | 16:14:20 | IMG_0270.AVI | Gallus gallus | 1 |
| CT_13 | 20200724 | 21 07 2020 16:25 | 21 07 2020 | 16:25:38 | IMG_0271.AVI | Sus scrofa | 1 |
| CT_13 | 20200724 | 21 07 2020 16:35 | 21 07 2020 | 16:35:00 | IMG_0272.AVI | Sus scrofa | 1 |
| CT_13 | 20200724 | 21 07 2020 16:35 | 21 07 2020 | 16:35:22 | IMG_0273.AVI | Sus scrofa | 1 |
| CT_13 | 20200724 | 21 07 2020 16:35 | 21 07 2020 | 16:35:44 | IMG_0274.AVI | Sus scrofa | 1 |
| CT_13 | 20200724 | 21 07 2020 16:36 | 21 07 2020 | 16:36:10 | IMG_0275.AVI | Sus scrofa | 1 |
| CT_13 | 20200724 | 21 07 2020 16:37 | 21 07 2020 | 16:37:02 | IMG_0276.AVI | Sus scrofa | 1 |
| CT_13 | 20200724 | 21 07 2020 16:37 | 21 07 2020 | 16:37:52 | IMG_0277.AVI | Sus scrofa | 1 |
| CT_13 | 20200724 | 21 07 2020 16:43 | 21 07 2020 | 16:43:08 | IMG_0278-1-Gallus gallus.AVI | Sus scrofa | 1 |
| CT_13 | 20200724 | 21 07 2020 16:43 | 21 07 2020 | 16:43:08 | IMG_0278-1-Sus scrofa.AVI | Gallus gallus | 1 |
| CT_13 | 20200724 | 21 07 2020 17:02 | 21 07 2020 | 17:02:02 | IMG_0279.AVI | Sus scrofa | 1 |
| CT_13 | 20200724 | 21 07 2020 17:02 | 21 07 2020 | 17:02:38 | IMG_0280.AVI | Sus scrofa | 1 |
| CT_13 | 20200724 | 21 07 2020 17:03 | 21 07 2020 | 17:03:02 | IMG_0281.AVI | Sus scrofa | 1 |
| CT_13 | 20200724 | 21 07 2020 17:04 | 21 07 2020 | 17:04:12 | IMG_0282.AVI | Sus scrofa | 1 |
| CT_13 | 20200724 | 21 07 2020 17:04 | 21 07 2020 | 17:04:52 | IMG_0283.AVI | Sus scrofa | 1 |
| CT_13 | 20200724 | 21 07 2020 17:05 | 21 07 2020 | 17:05:26 | IMG_0284.AVI | Sus scrofa | 1 |
| CT_13 | 20200724 | 21 07 2020 17:06 | 21 07 2020 | 17:06:00 | IMG_0285.AVI | Sus scrofa | 1 |
| CT_13 | 20200724 | 21 07 2020 17:06 | 21 07 2020 | 17:06:22 | IMG_0286.AVI | Sus scrofa | 1 |
| CT_13 | 20200724 | 21 07 2020 17:09 | 21 07 2020 | 17:09:20 | IMG_0287.AVI | Sus scrofa | 1 |
| CT_13 | 20200724 | 21 07 2020 17:09 | 21 07 2020 | 17:09:58 | IMG_0288-1-Chalcophaps indica.AVI | Sus scrofa | 1 |
| CT_13 | 20200724 | 21 07 2020 17:09 | 21 07 2020 | 17:09:58 | IMG_0288-1-Sus scrofa.AVI | Chalcophaps indica | 1 |
| CT_13 | 20200724 | 21 07 2020 17:10 | 21 07 2020 | 17:10:18 | IMG_0289.AVI | Sus scrofa | 1 |
| CT_13 | 20200724 | 21 07 2020 17:11 | 21 07 2020 | 17:11:30 | IMG_0290.AVI | Sus scrofa | 1 |
| CT_13 | 20200724 | 21 07 2020 17:12 | 21 07 2020 | 17:12:10 | IMG_0291.AVI | Sus scrofa | 1 |
| CT_13 | 20200724 | 21 07 2020 17:12 | 21 07 2020 | 17:12:46 | IMG_0292-1-Gallus gallus.AVI | Sus scrofa | 1 |
| CT_13 | 20200724 | 21 07 2020 17:12 | 21 07 2020 | 17:12:46 | IMG_0292-4-Sus scrofa.AVI | Gallus gallus | 4 |
| CT_13 | 20200724 | 21 07 2020 17:14 | 21 07 2020 | 17:14:42 | IMG_0293-1-Gallus gallus.AVI | Sus scrofa | 1 |
| CT_13 | 20200724 | 21 07 2020 17:14 | 21 07 2020 | 17:14:42 | IMG_0293-3-Sus scrofa.AVI | Gallus gallus | 3 |
| CT_13 | 20200724 | 21 07 2020 17:17 | 21 07 2020 | 17:17:04 | IMG_0294.AVI | Sus scrofa | 1 |

| Station | SamplingDate | FileModifyDate | Date | Time | FileName | Species | Quantity |
|---|---|---|---|---|---|---|---|
| CT_13 | 20200724 | 21 07 2020 17:26 | 21 07 2020 | 17:26:46 | IMG_0295-4.AVI | Gallus gallus | 4 |
| CT_13 | 20200724 | 21 07 2020 17:28 | 21 07 2020 | 17:28:16 | IMG_0296.AVI | Gallus gallus | 1 |
| CT_13 | 20200724 | 21 07 2020 17:35 | 21 07 2020 | 17:35:02 | IMG_0297-2.AVI | Gallus gallus | 2 |
| CT_13 | 20200724 | 21 07 2020 17:39 | 21 07 2020 | 17:39:22 | IMG_0298-2.AVI | Gallus gallus | 2 |
| CT_13 | 20200724 | 21 07 2020 17:42 | 21 07 2020 | 17:42:42 | IMG_0299-2.AVI | Gallus gallus | 2 |
| CT_13 | 20200724 | 21 07 2020 17:55 | 21 07 2020 | 17:55:48 | IMG_0300-1-Gallus gallus.AVI | Sus scrofa | 1 |
| CT_13 | 20200724 | 21 07 2020 17:55 | 21 07 2020 | 17:55:48 | IMG_0300-1-Sus scrofa.AVI | Gallus gallus | 1 |
| CT_13 | 20200724 | 21 07 2020 18:00 | 21 07 2020 | 18:00:42 | IMG_0301.AVI | Tupaia glis | 1 |
| CT_13 | 20200724 | 21 07 2020 18:02 | 21 07 2020 | 18:02:02 | IMG_0302.AVI | Sus scrofa | 1 |
| CT_13 | 20200724 | 21 07 2020 18:02 | 21 07 2020 | 18:02:24 | IMG_0303-2.AVI | Sus scrofa | 2 |
| CT_13 | 20200724 | 21 07 2020 18:02 | 21 07 2020 | 18:02:46 | IMG_0304-2.AVI | Sus scrofa | 2 |
| CT_13 | 20200724 | 21 07 2020 18:03 | 21 07 2020 | 18:03:06 | IMG_0305-2.AVI | Sus scrofa | 2 |
| CT_13 | 20200724 | 21 07 2020 18:05 | 21 07 2020 | 18:05:34 | IMG_0306.AVI | Sus scrofa | 1 |
| CT_13 | 20200724 | 21 07 2020 18:06 | 21 07 2020 | 18:06:26 | IMG_0307.AVI | Sus scrofa | 1 |
| CT_13 | 20200724 | 21 07 2020 18:06 | 21 07 2020 | 18:06:46 | IMG_0308.AVI | Sus scrofa | 1 |
| CT_13 | 20200724 | 21 07 2020 18:16 | 21 07 2020 | 18:16:48 | IMG_0309.AVI | Sus scrofa | 1 |
| CT_13 | 20200724 | 21 07 2020 18:17 | 21 07 2020 | 18:17:36 | IMG_0310.AVI | Sus scrofa | 1 |
| CT_13 | 20200724 | 21 07 2020 18:17 | 21 07 2020 | 18:17:56 | IMG_0311.AVI | Sus scrofa | 1 |
| CT_13 | 20200724 | 21 07 2020 18:25 | 21 07 2020 | 18:25:06 | IMG_0312.AVI | Sus scrofa | 1 |
| CT_13 | 20200724 | 21 07 2020 18:25 | 21 07 2020 | 18:25:30 | IMG_0313.AVI | Sus scrofa | 1 |
| CT_13 | 20200724 | 21 07 2020 18:44 | 21 07 2020 | 18:44:38 | IMG_0314.AVI | Sus scrofa | 1 |
| CT_13 | 20200724 | 21 07 2020 18:45 | 21 07 2020 | 18:45:18 | IMG_0315.AVI | Sus scrofa | 1 |
| CT_13 | 20200724 | 21 07 2020 18:45 | 21 07 2020 | 18:45:40 | IMG_0316.AVI | Sus scrofa | 1 |
| CT_13 | 20200724 | 21 07 2020 18:46 | 21 07 2020 | 18:46:04 | IMG_0317.AVI | Sus scrofa | 1 |
| CT_13 | 20200724 | 21 07 2020 18:46 | 21 07 2020 | 18:46:48 | IMG_0318.AVI | Sus scrofa | 1 |
| CT_13 | 20200724 | 21 07 2020 18:47 | 21 07 2020 | 18:47:08 | IMG_0319.AVI | Sus scrofa | 1 |
| CT_13 | 20200724 | 21 07 2020 18:53 | 21 07 2020 | 18:53:40 | IMG_0320.AVI | Sus scrofa | 1 |
| CT_13 | 20200724 | 21 07 2020 18:54 | 21 07 2020 | 18:54:00 | IMG_0321.AVI | Sus scrofa | 1 |
| CT_13 | 20200724 | 21 07 2020 19:06 | 21 07 2020 | 19:06:34 | IMG_0322.AVI | Sus scrofa | 1 |
| CT_13 | 20200724 | 21 07 2020 19:07 | 21 07 2020 | 19:07:06 | IMG_0323.AVI | Sus scrofa | 1 |
| CT_13 | 20200724 | 21 07 2020 19:07 | 21 07 2020 | 19:07:28 | IMG_0324.AVI | Sus scrofa | 1 |
| CT_13 | 20200724 | 21 07 2020 19:26 | 21 07 2020 | 19:26:06 | IMG_0326.AVI | Sus scrofa | 1 |
| CT_13 | 20200724 | 21 07 2020 19:26 | 21 07 2020 | 19:26:28 | IMG_0327.AVI | Sus scrofa | 1 |
| CT_13 | 20200724 | 21 07 2020 19:31 | 21 07 2020 | 19:31:44 | IMG_0328.AVI | Sus scrofa | 1 |
| CT_13 | 20200724 | 21 07 2020 19:32 | 21 07 2020 | 19:32:06 | IMG_0329.AVI | Sus scrofa | 1 |
| CT_13 | 20200724 | 21 07 2020 19:32 | 21 07 2020 | 19:32:28 | IMG_0330.AVI | Sus scrofa | 1 |
| CT_13 | 20200724 | 21 07 2020 20:39 | 21 07 2020 | 20:39:04 | IMG_0331.AVI | Sus scrofa | 1 |
| CT_13 | 20200724 | 21 07 2020 20:39 | 21 07 2020 | 20:39:26 | IMG_0332.AVI | Sus scrofa | 1 |
| CT_13 | 20200724 | 21 07 2020 20:40 | 21 07 2020 | 20:40:44 | IMG_0333.AVI | Sus scrofa | 1 |
| CT_13 | 20200724 | 21 07 2020 20:41 | 21 07 2020 | 20:41:06 | IMG_0334.AVI | Sus scrofa | 1 |
| CT_13 | 20200724 | 21 07 2020 20:41 | 21 07 2020 | 20:41:28 | IMG_0335.AVI | Sus scrofa | 1 |
| CT_13 | 20200724 | 21 07 2020 20:42 | 21 07 2020 | 20:42:12 | IMG_0337.AVI | Sus scrofa | 1 |
| CT_13 | 20200724 | 21 07 2020 20:48 | 21 07 2020 | 20:48:36 | IMG_0338.AVI | Sus scrofa | 1 |
| CT_13 | 20200724 | 21 07 2020 20:49 | 21 07 2020 | 20:49:00 | IMG_0339.AVI | Sus scrofa | 1 |
| CT_13 | 20200724 | 21 07 2020 20:51 | 21 07 2020 | 20:51:10 | IMG_0340.AVI | Sus scrofa | 1 |
| CT_13 | 20200724 | 21 07 2020 20:52 | 21 07 2020 | 20:52:48 | IMG_0343.AVI | Sus scrofa | 1 |
| CT_13 | 20200724 | 21 07 2020 20:55 | 21 07 2020 | 20:55:38 | IMG_0344.AVI | Sus scrofa | 1 |
| CT_13 | 20200724 | 22 07 2020 1:00 | 22 07 2020 | 01:00:54 | IMG_0345.AVI | Sus scrofa | 1 |
| CT_13 | 20200724 | 22 07 2020 1:01 | 22 07 2020 | 01:01:16 | IMG_0346.AVI | Sus scrofa | 1 |
| CT_13 | 20200724 | 22 07 2020 1:01 | 22 07 2020 | 01:01:38 | IMG_0347.AVI | Sus scrofa | 1 |
| CT_13 | 20200724 | 22 07 2020 1:02 | 22 07 2020 | 01:02:00 | IMG_0348.AVI | Sus scrofa | 1 |
| CT_13 | 20200724 | 22 07 2020 1:06 | 22 07 2020 | 01:06:48 | IMG_0349.AVI | Sus scrofa | 1 |
| CT_13 | 20200724 | 22 07 2020 1:07 | 22 07 2020 | 01:07:44 | IMG_0351.AVI | Sus scrofa | 1 |
| CT_13 | 20200724 | 22 07 2020 1:08 | 22 07 2020 | 01:08:32 | IMG_0353.AVI | Sus scrofa | 1 |
| CT_13 | 20200724 | 22 07 2020 1:08 | 22 07 2020 | 01:08:54 | IMG_0354.AVI | Sus scrofa | 1 |
| CT_13 | 20200724 | 22 07 2020 3:46 | 22 07 2020 | 03:46:08 | IMG_0356.AVI | Unidentified Muridae | 1 |
| CT_13 | 20200724 | 22 07 2020 4:35 | 22 07 2020 | 04:35:08 | IMG_0357.AVI | Unidentified Muridae | 1 |
| CT_13 | 20200724 | 22 07 2020 5:48 | 22 07 2020 | 05:48:58 | IMG_0358.AVI | Sus scrofa | 1 |
| CT_13 | 20200724 | 22 07 2020 5:49 | 22 07 2020 | 05:49:20 | IMG_0359-1-Rattus sp.AVI | Sus scrofa | 1 |
| CT_13 | 20200724 | 22 07 2020 5:49 | 22 07 2020 | 05:49:20 | IMG_0359-1-Sus scrofa.AVI | Unidentified Muridae | 1 |
| CT_13 | 20200724 | 22 07 2020 5:49 | 22 07 2020 | 05:49:40 | IMG_0360.AVI | Sus scrofa | 1 |
| CT_13 | 20200724 | 22 07 2020 5:50 | 22 07 2020 | 05:50:02 | IMG_0361.AVI | Sus scrofa | 1 |
| CT_13 | 20200724 | 22 07 2020 5:50 | 22 07 2020 | 05:50:22 | IMG_0362-1-Sus scrofa.AVI | Unidentified Muridae | 1 |
| CT_13 | 20200724 | 22 07 2020 5:50 | 22 07 2020 | 05:50:22 | IMG_0362-1-Unidentified sp.AVI | Sus scrofa | 1 |
| CT_13 | 20200724 | 22 07 2020 5:51 | 22 07 2020 | 05:51:36 | IMG_0363-1-Rattus sp.AVI | Sus scrofa | 1 |
| CT_13 | 20200724 | 22 07 2020 5:51 | 22 07 2020 | 05:51:36 | IMG_0363-1-Sus scrofa.AVI | Unidentified Muridae | 1 |
| CT_13 | 20200724 | 22 07 2020 6:49 | 22 07 2020 | 06:49:26 | IMG_0364.AVI | Sus scrofa | 1 |
| CT_13 | 20200724 | 22 07 2020 6:49 | 22 07 2020 | 06:49:48 | IMG_0365.AVI | Sus scrofa | 1 |
| CT_13 | 20200724 | 22 07 2020 6:50 | 22 07 2020 | 06:50:28 | IMG_0366.AVI | Sus scrofa | 1 |
| CT_13 | 20200724 | 22 07 2020 7:10 | 22 07 2020 | 07:10:50 | IMG_0368-2.AVI | Gallus gallus | 2 |

| Station | SamplingDate | FileModifyDate | Date | Time | FileName | Species | Quantity |
|---|---|---|---|---|---|---|---|
| CT_13 | 20200724 | 22 07 2020 7:16 | 22 07 2020 | 07:16:00 | IMG_0369.AVI | Gallus gallus | 1 |
| CT_13 | 20200724 | 22 07 2020 7:16 | 22 07 2020 | 07:16:30 | IMG_0370.AVI | Gallus gallus | 1 |
| CT_13 | 20200724 | 22 07 2020 7:17 | 22 07 2020 | 07:17:04 | IMG_0371.AVI | Gallus gallus | 1 |
| CT_13 | 20200724 | 22 07 2020 7:26 | 22 07 2020 | 07:26:50 | IMG_0372-2.AVI | Gallus gallus | 2 |
| CT_13 | 20200724 | 22 07 2020 7:27 | 22 07 2020 | 07:27:20 | IMG_0373.AVI | Gallus gallus | 1 |
| CT_13 | 20200724 | 22 07 2020 7:29 | 22 07 2020 | 07:29:28 | IMG_0374.AVI | Callosciurus notatus | 1 |
| CT_13 | 20200724 | 22 07 2020 7:36 | 22 07 2020 | 07:36:52 | IMG_0375-1-Amaurornis phoenicurus.AVI | Gallus gallus | 1 |
| CT_13 | 20200724 | 22 07 2020 7:36 | 22 07 2020 | 07:36:52 | IMG_0375-1-Gallus gallus.AVI | Amaurornis phoenicurus | 1 |
| CT_13 | 20200724 | 22 07 2020 8:42 | 22 07 2020 | 08:42:48 | IMG_0376.AVI | Sus scrofa | 1 |
| CT_13 | 20200724 | 22 07 2020 8:43 | 22 07 2020 | 08:43:10 | IMG_0377-2.AVI | Sus scrofa | 2 |
| CT_13 | 20200724 | 22 07 2020 8:43 | 22 07 2020 | 08:43:30 | IMG_0378.AVI | Sus scrofa | 1 |
| CT_13 | 20200724 | 22 07 2020 8:43 | 22 07 2020 | 08:43:52 | IMG_0379-2.AVI | Sus scrofa | 2 |
| CT_13 | 20200724 | 22 07 2020 8:45 | 22 07 2020 | 08:45:38 | IMG_0380.AVI | Sus scrofa | 1 |
| CT_13 | 20200724 | 22 07 2020 8:46 | 22 07 2020 | 08:46:08 | IMG_0381.AVI | Sus scrofa | 1 |
| CT_13 | 20200724 | 22 07 2020 8:46 | 22 07 2020 | 08:46:30 | IMG_0382-2.AVI | Sus scrofa | 2 |
| CT_13 | 20200724 | 22 07 2020 8:46 | 22 07 2020 | 08:46:54 | IMG_0383.AVI | Sus scrofa | 1 |
| CT_13 | 20200724 | 22 07 2020 8:57 | 22 07 2020 | 08:57:28 | IMG_0384.AVI | Sus scrofa | 1 |
| CT_13 | 20200724 | 22 07 2020 8:57 | 22 07 2020 | 08:57:50 | IMG_0385.AVI | Sus scrofa | 1 |
| CT_13 | 20200724 | 22 07 2020 8:59 | 22 07 2020 | 08:59:00 | IMG_0386-2.AVI | Sus scrofa | 2 |
| CT_13 | 20200724 | 22 07 2020 9:00 | 22 07 2020 | 09:00:30 | IMG_0387-2.AVI | Sus scrofa | 2 |
| CT_13 | 20200724 | 22 07 2020 9:03 | 22 07 2020 | 09:03:52 | IMG_0388.AVI | Amaurornis phoenicurus | 1 |
| CT_13 | 20200724 | 22 07 2020 9:06 | 22 07 2020 | 09:06:04 | IMG_0389-1-Gallus gallus.AVI | Amaurornis phoenicurus | 1 |
| CT_13 | 20200724 | 22 07 2020 9:06 | 22 07 2020 | 09:06:04 | IMG_0389-2-Amaurornis phoenicurus.AVI | Gallus gallus | 2 |
| CT_13 | 20200724 | 22 07 2020 9:07 | 22 07 2020 | 09:07:04 | IMG_0390-2.AVI | Gallus gallus | 2 |
| CT_13 | 20200724 | 22 07 2020 9:15 | 22 07 2020 | 09:15:24 | IMG_0391.AVI | Sus scrofa | 1 |
| CT_13 | 20200724 | 22 07 2020 9:15 | 22 07 2020 | 09:15:44 | IMG_0392.AVI | Sus scrofa | 1 |
| CT_13 | 20200724 | 22 07 2020 9:16 | 22 07 2020 | 09:16:06 | IMG_0393.AVI | Sus scrofa | 1 |
| CT_13 | 20200724 | 22 07 2020 9:16 | 22 07 2020 | 09:16:52 | IMG_0394-1-Gallus gallus.AVI | Sus scrofa | 1 |
| CT_13 | 20200724 | 22 07 2020 9:16 | 22 07 2020 | 09:16:52 | IMG_0394-1-Sus scrofa.AVI | Gallus gallus | 1 |
| CT_13 | 20200724 | 22 07 2020 9:17 | 22 07 2020 | 09:17:30 | IMG_0395-1-Amaurornis phoenicurus-Gallus gallus.AVI | Sus scrofa | 1 |
| CT_13 | 20200724 | 22 07 2020 9:17 | 22 07 2020 | 09:17:30 | IMG_0395-1-Sus scrofa-Gallus gallus.AVI | Amaurornis phoenicurus | 1 |
| CT_13 | 20200724 | 22 07 2020 9:17 | 22 07 2020 | 09:17:30 | IMG_0395-2-Amaurornis phoenicurus-Sus scrofa.AVI | Gallus gallus | 2 |
| CT_13 | 20200724 | 22 07 2020 9:17 | 22 07 2020 | 09:17:50 | IMG_0396.AVI | Sus scrofa | 1 |
| CT_13 | 20200724 | 22 07 2020 9:18 | 22 07 2020 | 09:18:10 | IMG_0397.AVI | Sus scrofa | 1 |
| CT_13 | 20200724 | 22 07 2020 9:18 | 22 07 2020 | 09:18:34 | IMG_0398.AVI | Sus scrofa | 1 |
| CT_13 | 20200724 | 22 07 2020 9:18 | 22 07 2020 | 09:18:54 | IMG_0399.AVI | Sus scrofa | 1 |
| CT_13 | 20200724 | 22 07 2020 9:23 | 22 07 2020 | 09:23:18 | IMG_0400-1-Gallus gallus-Acridotheres javanicus.AVI | Sus scrofa | 1 |
| CT_13 | 20200724 | 22 07 2020 9:23 | 22 07 2020 | 09:23:18 | IMG_0400-1-Gallus gallus-Sus scrofa.AVI | Acridotheres javanicus | 1 |
| CT_13 | 20200724 | 22 07 2020 9:23 | 22 07 2020 | 09:23:18 | IMG_0400-1-Sus scrofa-Acridotheres javanicus.AVI | Gallus gallus | 1 |
| CT_13 | 20200724 | 22 07 2020 9:23 | 22 07 2020 | 09:23:46 | IMG_0401.AVI | Sus scrofa | 1 |
| CT_13 | 20200724 | 22 07 2020 9:26 | 22 07 2020 | 09:26:58 | IMG_0402-2.AVI | Sus scrofa | 2 |
| CT_13 | 20200724 | 22 07 2020 9:27 | 22 07 2020 | 09:27:20 | IMG_0403.AVI | Sus scrofa | 1 |
| CT_13 | 20200724 | 22 07 2020 9:27 | 22 07 2020 | 09:27:42 | IMG_0404.AVI | Sus scrofa | 1 |
| CT_13 | 20200724 | 22 07 2020 9:35 | 22 07 2020 | 09:35:06 | IMG_0405-1-Acridotheres javanicus-Gallus gallus.AVI | Sus scrofa | 1 |
| CT_13 | 20200724 | 22 07 2020 9:35 | 22 07 2020 | 09:35:06 | IMG_0405-1-Acridotheres javanicus-Sus scrofa.AVI | Gallus gallus | 1 |
| CT_13 | 20200724 | 22 07 2020 9:35 | 22 07 2020 | 09:35:06 | IMG_0405-1-Gallus gallus-Sus scrofa.AVI | Acridotheres javanicus | 1 |
| CT_13 | 20200724 | 22 07 2020 9:35 | 22 07 2020 | 09:35:34 | IMG_0406-1-Gallus gallus-Acridotheres javanicus.AVI | Sus scrofa | 1 |
| CT_13 | 20200724 | 22 07 2020 9:35 | 22 07 2020 | 09:35:34 | IMG_0406-1-Sus scrofa-Gallus gallus.AVI | Acridotheres javanicus | 1 |
| CT_13 | 20200724 | 22 07 2020 9:35 | 22 07 2020 | 09:35:34 | IMG_0406-4-Sus scrofa-Acridotheres javanicus.AVI | Gallus gallus | 4 |
| CT_13 | 20200724 | 22 07 2020 9:35 | 22 07 2020 | 09:35:56 | IMG_0407-1-Gallus gallus.AVI | Sus scrofa | 1 |
| CT_13 | 20200724 | 22 07 2020 9:35 | 22 07 2020 | 09:35:56 | IMG_0407-4-Sus scrofa.AVI | Gallus gallus | 4 |
| CT_13 | 20200724 | 22 07 2020 9:36 | 22 07 2020 | 09:36:26 | IMG_0408.AVI | Sus scrofa | 1 |
| CT_13 | 20200724 | 22 07 2020 9:39 | 22 07 2020 | 09:39:26 | IMG_0409-1-Gallus gallus.AVI | Sus scrofa | 1 |
| CT_13 | 20200724 | 22 07 2020 9:39 | 22 07 2020 | 09:39:26 | IMG_0409-4-Sus scrofa.AVI | Gallus gallus | 4 |
| CT_13 | 20200724 | 22 07 2020 9:40 | 22 07 2020 | 09:40:18 | IMG_0411-1-Acridotheres javanicus.AVI | Sus scrofa | 1 |
| CT_13 | 20200724 | 22 07 2020 9:40 | 22 07 2020 | 09:40:18 | IMG_0411-1-Sus scrofa.AVI | Acridotheres javanicus | 1 |

| Station | SamplingDate | FileModifyDate | Date | Time | FileName | Species | Quantity |
|---|---|---|---|---|---|---|---|
| CT_13 | 20200724 | 22 07 2020 9:40 | 22 07 2020 | 09:40:40 | IMG_0412.AVI | Sus scrofa | 1 |
| CT_13 | 20200724 | 22 07 2020 9:41 | 22 07 2020 | 09:41:04 | IMG_0413.AVI | Sus scrofa | 1 |
| CT_13 | 20200724 | 22 07 2020 9:41 | 22 07 2020 | 09:41:26 | IMG_0414.AVI | Sus scrofa | 1 |
| CT_13 | 20200724 | 22 07 2020 9:46 | 22 07 2020 | 09:46:44 | IMG_0415.AVI | Gallus gallus | 1 |
| CT_13 | 20200724 | 22 07 2020 9:51 | 22 07 2020 | 09:51:30 | IMG_0416-2.AVI | Gallus gallus | 2 |
| CT_13 | 20200724 | 22 07 2020 9:51 | 22 07 2020 | 09:51:50 | IMG_0417-3.AVI | Gallus gallus | 3 |
| CT_13 | 20200724 | 22 07 2020 9:52 | 22 07 2020 | 09:52:20 | IMG_0418.AVI | Gallus gallus | 1 |
| CT_13 | 20200724 | 22 07 2020 9:56 | 22 07 2020 | 09:56:24 | IMG_0419-2.AVI | Gallus gallus | 2 |
| CT_13 | 20200724 | 22 07 2020 9:56 | 22 07 2020 | 09:56:48 | IMG_0420.AVI | Gallus gallus | 1 |
| CT_13 | 20200724 | 22 07 2020 10:06 | 22 07 2020 | 10:06:04 | IMG_0421.AVI | Gallus gallus | 1 |
| CT_13 | 20200724 | 22 07 2020 10:13 | 22 07 2020 | 10:13:20 | IMG_0422-3.AVI | Gallus gallus | 3 |
| CT_13 | 20200724 | 22 07 2020 10:17 | 22 07 2020 | 10:17:38 | IMG_0423-1-Gallus gallus.AVI | Sus scrofa | 1 |
| CT_13 | 20200724 | 22 07 2020 10:17 | 22 07 2020 | 10:17:38 | IMG_0423-1-Sus scrofa.AVI | Gallus gallus | 1 |
| CT_13 | 20200724 | 22 07 2020 10:18 | 22 07 2020 | 10:18:04 | IMG_0424-1-Gallus gallus.AVI | Sus scrofa | 1 |
| CT_13 | 20200724 | 22 07 2020 10:18 | 22 07 2020 | 10:18:04 | IMG_0424-1-Sus scrofa.AVI | Gallus gallus | 1 |
| CT_13 | 20200724 | 22 07 2020 10:18 | 22 07 2020 | 10:18:24 | IMG_0425-1-Gallus gallus.AVI | Sus scrofa | 1 |
| CT_13 | 20200724 | 22 07 2020 10:18 | 22 07 2020 | 10:18:24 | IMG_0425-1-Sus scrofa.AVI | Gallus gallus | 1 |
| CT_13 | 20200724 | 22 07 2020 10:18 | 22 07 2020 | 10:18:56 | IMG_0426-1-Amaurornis phoenicurus.AVI | Sus scrofa | 1 |
| CT_13 | 20200724 | 22 07 2020 10:18 | 22 07 2020 | 10:18:56 | IMG_0426-1-Sus scrofa.AVI | Amaurornis phoenicurus | 1 |
| CT_13 | 20200724 | 22 07 2020 10:37 | 22 07 2020 | 10:37:58 | IMG_0427.AVI | Gallus gallus | 1 |
| CT_13 | 20200724 | 22 07 2020 10:53 | 22 07 2020 | 10:53:00 | IMG_0428.AVI | Sus scrofa | 1 |
| CT_13 | 20200724 | 22 07 2020 10:53 | 22 07 2020 | 10:53:22 | IMG_0429.AVI | Sus scrofa | 1 |
| CT_13 | 20200724 | 22 07 2020 10:55 | 22 07 2020 | 10:55:22 | IMG_0430.AVI | Sus scrofa | 1 |
| CT_13 | 20200724 | 22 07 2020 10:55 | 22 07 2020 | 10:55:44 | IMG_0431.AVI | Sus scrofa | 1 |
| CT_13 | 20200724 | 22 07 2020 11:12 | 22 07 2020 | 11:12:16 | IMG_0432-2.AVI | Acridotheres javanicus | 2 |
| CT_13 | 20200724 | 22 07 2020 11:14 | 22 07 2020 | 11:14:12 | IMG_0433.AVI | Acridotheres javanicus | 1 |
| CT_13 | 20200724 | 22 07 2020 11:59 | 22 07 2020 | 11:59:42 | IMG_0434-1-Chalcophaps indica.AVI | Gallus gallus | 1 |
| CT_13 | 20200724 | 22 07 2020 11:59 | 22 07 2020 | 11:59:42 | IMG_0434-1-Gallus gallus.AVI | Chalcophaps indica | 1 |
| CT_13 | 20200724 | 22 07 2020 12:05 | 22 07 2020 | 12:05:16 | IMG_0435-1-Gallus gallus.AVI | Sus scrofa | 1 |
| CT_13 | 20200724 | 22 07 2020 12:05 | 22 07 2020 | 12:05:16 | IMG_0435-1-Sus scrofa.AVI | Gallus gallus | 1 |
| CT_13 | 20200724 | 22 07 2020 12:05 | 22 07 2020 | 12:05:44 | IMG_0436-1-Gallus gallus-Acridotheres javanicus.AVI | Sus scrofa | 1 |
| CT_13 | 20200724 | 22 07 2020 12:05 | 22 07 2020 | 12:05:44 | IMG_0436-1-Gallus gallus-Sus scrofa.AVI | Acridotheres javanicus | 1 |
| CT_13 | 20200724 | 22 07 2020 12:05 | 22 07 2020 | 12:05:44 | IMG_0436-2-Acridotheres javanicus-Sus scrofa.AVI | Gallus gallus | 2 |
| CT_13 | 20200724 | 22 07 2020 12:06 | 22 07 2020 | 12:06:36 | IMG_0437-1-Acridotheres javanicus-Gallus gallus.AVI | Sus scrofa | 1 |
| CT_13 | 20200724 | 22 07 2020 12:06 | 22 07 2020 | 12:06:36 | IMG_0437-1-Gallus gallus-Sus scrofa.AVI | Acridotheres javanicus | 1 |
| CT_13 | 20200724 | 22 07 2020 12:06 | 22 07 2020 | 12:06:36 | IMG_0437-2-Acridotheres javanicus-Sus scrofa.AVI | Gallus gallus | 2 |
| CT_13 | 20200724 | 22 07 2020 12:07 | 22 07 2020 | 12:07:16 | IMG_0438.AVI | Sus scrofa | 1 |
| CT_13 | 20200724 | 22 07 2020 12:07 | 22 07 2020 | 12:07:42 | IMG_0439.AVI | Sus scrofa | 1 |
| CT_13 | 20200724 | 22 07 2020 12:08 | 22 07 2020 | 12:08:06 | IMG_0440.AVI | Sus scrofa | 1 |
| CT_13 | 20200724 | 22 07 2020 12:08 | 22 07 2020 | 12:08:28 | IMG_0441-1-Acridotheres javanicus.AVI | Sus scrofa | 1 |
| CT_13 | 20200724 | 22 07 2020 12:08 | 22 07 2020 | 12:08:28 | IMG_0441-1-Sus scrofa.AVI | Acridotheres javanicus | 1 |
| CT_13 | 20200724 | 22 07 2020 12:08 | 22 07 2020 | 12:08:48 | IMG_0442.AVI | Sus scrofa | 1 |
| CT_13 | 20200724 | 22 07 2020 12:09 | 22 07 2020 | 12:09:12 | IMG_0443-1-Acridotheres javanicus.AVI | Sus scrofa | 1 |
| CT_13 | 20200724 | 22 07 2020 12:09 | 22 07 2020 | 12:09:12 | IMG_0443-1-Sus scrofa.AVI | Acridotheres javanicus | 1 |
| CT_13 | 20200724 | 22 07 2020 13:23 | 22 07 2020 | 13:23:12 | IMG_0444.AVI | Sus scrofa | 1 |
| CT_13 | 20200724 | 22 07 2020 13:24 | 22 07 2020 | 13:24:28 | IMG_0445.AVI | Sus scrofa | 1 |
| CT_13 | 20200724 | 22 07 2020 13:39 | 22 07 2020 | 13:39:38 | IMG_0446-5.AVI | Gallus gallus | 5 |
| CT_13 | 20200724 | 22 07 2020 13:40 | 22 07 2020 | 13:40:46 | IMG_0447.AVI | Gallus gallus | 1 |
| CT_13 | 20200724 | 22 07 2020 13:43 | 22 07 2020 | 13:43:48 | IMG_0448.AVI | Sus scrofa | 1 |
| CT_13 | 20200724 | 22 07 2020 13:44 | 22 07 2020 | 13:44:24 | IMG_0449.AVI | Sus scrofa | 1 |
| CT_13 | 20200724 | 22 07 2020 14:13 | 22 07 2020 | 14:13:00 | IMG_0450.AVI | Sus scrofa | 1 |
| CT_13 | 20200724 | 22 07 2020 14:25 | 22 07 2020 | 14:25:00 | IMG_0451.AVI | Sus scrofa | 1 |
| CT_13 | 20200724 | 22 07 2020 14:25 | 22 07 2020 | 14:25:22 | IMG_0452.AVI | Sus scrofa | 1 |
| CT_13 | 20200724 | 22 07 2020 14:25 | 22 07 2020 | 14:25:46 | IMG_0453.AVI | Sus scrofa | 1 |
| CT_13 | 20200724 | 22 07 2020 14:26 | 22 07 2020 | 14:26:14 | IMG_0454.AVI | Sus scrofa | 1 |
| CT_13 | 20200724 | 22 07 2020 14:26 | 22 07 2020 | 14:26:56 | IMG_0455.AVI | Sus scrofa | 1 |
| CT_13 | 20200724 | 22 07 2020 14:27 | 22 07 2020 | 14:27:48 | IMG_0456.AVI | Sus scrofa | 1 |
| CT_13 | 20200724 | 22 07 2020 14:28 | 22 07 2020 | 14:28:10 | IMG_0457.AVI | Sus scrofa | 1 |
| CT_13 | 20200724 | 22 07 2020 14:37 | 22 07 2020 | 14:37:16 | IMG_0458.AVI | Sus scrofa | 1 |
| CT_13 | 20200724 | 22 07 2020 14:50 | 22 07 2020 | 14:50:14 | IMG_0459.AVI | Gallus gallus | 1 |
| CT_13 | 20200724 | 22 07 2020 15:16 | 22 07 2020 | 15:16:22 | IMG_0460.AVI | Sus scrofa | 1 |

| Station | SamplingDate | FileModifyDate | Date | Time | FileName | Species | Quantity |
|---|---|---|---|---|---|---|---|
| CT_13 | 20200724 | 22 07 2020 15:16 | 22 07 2020 | 15:16:48 | IMG_0461.AVI | Sus scrofa | 1 |
| CT_13 | 20200724 | 22 07 2020 15:17 | 22 07 2020 | 15:17:10 | IMG_0462.AVI | Sus scrofa | 1 |
| CT_13 | 20200724 | 22 07 2020 15:17 | 22 07 2020 | 15:17:32 | IMG_0463.AVI | Sus scrofa | 1 |
| CT_13 | 20200724 | 22 07 2020 15:18 | 22 07 2020 | 15:18:00 | IMG_0464-1-Gallus gallus.AVI | Sus scrofa | 1 |
| CT_13 | 20200724 | 22 07 2020 15:18 | 22 07 2020 | 15:18:00 | IMG_0464-1-Sus scrofa.AVI | Gallus gallus | 1 |
| CT_13 | 20200724 | 22 07 2020 15:18 | 22 07 2020 | 15:18:26 | IMG_0465-1-Gallus gallus.AVI | Sus scrofa | 1 |
| CT_13 | 20200724 | 22 07 2020 15:18 | 22 07 2020 | 15:18:26 | IMG_0465-1-Sus scrofa.AVI | Gallus gallus | 1 |
| CT_13 | 20200724 | 22 07 2020 15:22 | 22 07 2020 | 15:22:00 | IMG_0466.AVI | Gallus gallus | 1 |
| CT_13 | 20200724 | 22 07 2020 15:36 | 22 07 2020 | 15:36:46 | IMG_0468-1-Acridotheres javanicus.AVI | Gallus gallus | 1 |
| CT_13 | 20200724 | 22 07 2020 15:36 | 22 07 2020 | 15:36:46 | IMG_0468-1-Gallus gallus.AVI | Acridotheres javanicus | 1 |
| CT_13 | 20200724 | 22 07 2020 15:39 | 22 07 2020 | 15:39:00 | IMG_0469.AVI | Acridotheres javanicus | 1 |
| CT_13 | 20200724 | 22 07 2020 15:39 | 22 07 2020 | 15:39:28 | IMG_0470.AVI | Gallus gallus | 1 |
| CT_13 | 20200724 | 22 07 2020 15:46 | 22 07 2020 | 15:46:16 | IMG_0472.AVI | Sus scrofa | 1 |
| CT_13 | 20200724 | 22 07 2020 15:47 | 22 07 2020 | 15:47:32 | IMG_0473.AVI | Sus scrofa | 1 |
| CT_13 | 20200724 | 22 07 2020 15:48 | 22 07 2020 | 15:48:14 | IMG_0474.AVI | Sus scrofa | 1 |
| CT_13 | 20200724 | 22 07 2020 15:48 | 22 07 2020 | 15:48:34 | IMG_0475.AVI | Sus scrofa | 1 |
| CT_13 | 20200724 | 22 07 2020 15:48 | 22 07 2020 | 15:48:56 | IMG_0476.AVI | Sus scrofa | 1 |
| CT_13 | 20200724 | 22 07 2020 16:03 | 22 07 2020 | 16:03:06 | IMG_0477.AVI | Gallus gallus | 1 |
| CT_13 | 20200724 | 22 07 2020 16:06 | 22 07 2020 | 16:06:06 | IMG_0478-1-Amaurornis phoenicurus.AVI | Gallus gallus | 1 |
| CT_13 | 20200724 | 22 07 2020 16:06 | 22 07 2020 | 16:06:06 | IMG_0478-1-Gallus gallus.AVI | Amaurornis phoenicurus | 1 |
| CT_13 | 20200724 | 22 07 2020 16:10 | 22 07 2020 | 16:10:40 | IMG_0479.AVI | Sus scrofa | 1 |
| CT_13 | 20200724 | 22 07 2020 16:11 | 22 07 2020 | 16:11:12 | IMG_0480.AVI | Sus scrofa | 1 |
| CT_13 | 20200724 | 22 07 2020 16:11 | 22 07 2020 | 16:11:34 | IMG_0481.AVI | Sus scrofa | 1 |
| CT_13 | 20200724 | 22 07 2020 16:19 | 22 07 2020 | 16:19:28 | IMG_0483.AVI | Gallus gallus | 1 |
| CT_13 | 20200724 | 22 07 2020 16:23 | 22 07 2020 | 16:23:16 | IMG_0484.AVI | Gallus gallus | 1 |
| CT_13 | 20200724 | 22 07 2020 16:56 | 22 07 2020 | 16:56:02 | IMG_0485.AVI | Sus scrofa | 1 |
| CT_13 | 20200724 | 22 07 2020 16:56 | 22 07 2020 | 16:56:56 | IMG_0486-2.AVI | Sus scrofa | 2 |
| CT_13 | 20200724 | 22 07 2020 17:01 | 22 07 2020 | 17:01:00 | IMG_0487.AVI | Sus scrofa | 1 |
| CT_13 | 20200724 | 22 07 2020 17:02 | 22 07 2020 | 17:02:08 | IMG_0488.AVI | Sus scrofa | 1 |
| CT_13 | 20200724 | 22 07 2020 17:02 | 22 07 2020 | 17:02:48 | IMG_0489-1-Gallus gallus.AVI | Sus scrofa | 1 |
| CT_13 | 20200724 | 22 07 2020 17:02 | 22 07 2020 | 17:02:48 | IMG_0489-1-Sus scrofa.AVI | Gallus gallus | 1 |
| CT_13 | 20200724 | 22 07 2020 17:03 | 22 07 2020 | 17:03:46 | IMG_0490-1-Gallus gallus.AVI | Sus scrofa | 1 |
| CT_13 | 20200724 | 22 07 2020 17:03 | 22 07 2020 | 17:03:46 | IMG_0490-1-Sus scrofa.AVI | Gallus gallus | 1 |
| CT_13 | 20200724 | 22 07 2020 17:04 | 22 07 2020 | 17:04:30 | IMG_0491-1-Gallus gallus.AVI | Sus scrofa | 1 |
| CT_13 | 20200724 | 22 07 2020 17:04 | 22 07 2020 | 17:04:30 | IMG_0491-1-Sus scrofa.AVI | Gallus gallus | 1 |
| CT_13 | 20200724 | 22 07 2020 17:14 | 22 07 2020 | 17:14:16 | IMG_0492-1-Gallus gallus.AVI | Sus scrofa | 1 |
| CT_13 | 20200724 | 22 07 2020 17:14 | 22 07 2020 | 17:14:16 | IMG_0492-2-Sus scrofa.AVI | Gallus gallus | 2 |
| CT_13 | 20200724 | 22 07 2020 17:14 | 22 07 2020 | 17:14:38 | IMG_0493-2.AVI | Gallus gallus | 2 |
| CT_13 | 20200724 | 22 07 2020 17:14 | 22 07 2020 | 17:14:58 | IMG_0494.AVI | Sus scrofa | 1 |
| CT_13 | 20200724 | 22 07 2020 17:21 | 22 07 2020 | 17:21:46 | IMG_0495-1-Gallus gallus.AVI | Sus scrofa | 1 |
| CT_13 | 20200724 | 22 07 2020 17:21 | 22 07 2020 | 17:21:46 | IMG_0495-1-Sus scrofa.AVI | Gallus gallus | 1 |
| CT_13 | 20200724 | 22 07 2020 17:22 | 22 07 2020 | 17:22:08 | IMG_0496.AVI | Sus scrofa | 1 |
| CT_13 | 20200724 | 22 07 2020 17:22 | 22 07 2020 | 17:22:32 | IMG_0497.AVI | Sus scrofa | 1 |
| CT_13 | 20200724 | 22 07 2020 17:23 | 22 07 2020 | 17:23:24 | IMG_0498.AVI | Sus scrofa | 1 |
| CT_13 | 20200724 | 22 07 2020 17:24 | 22 07 2020 | 17:24:32 | IMG_0499.AVI | Gallus gallus | 1 |
| CT_13 | 20200724 | 22 07 2020 17:30 | 22 07 2020 | 17:30:40 | IMG_0500.AVI | Sus scrofa | 1 |
| CT_13 | 20200724 | 22 07 2020 17:35 | 22 07 2020 | 17:35:56 | IMG_0501.AVI | Sus scrofa | 1 |
| CT_13 | 20200724 | 22 07 2020 17:37 | 22 07 2020 | 17:37:28 | IMG_0502.AVI | Gallus gallus | 1 |
| CT_13 | 20200724 | 22 07 2020 17:41 | 22 07 2020 | 17:41:56 | IMG_0503.AVI | Gallus gallus | 1 |
| CT_13 | 20200724 | 22 07 2020 17:49 | 22 07 2020 | 17:49:56 | IMG_0504-2.AVI | Gallus gallus | 2 |
| CT_13 | 20200724 | 22 07 2020 17:52 | 22 07 2020 | 17:52:08 | IMG_0505.AVI | Callosciurus notatus | 1 |
| CT_13 | 20200724 | 22 07 2020 18:31 | 22 07 2020 | 18:31:50 | IMG_0506.AVI | Gallus gallus | 1 |
| CT_13 | 20200724 | 22 07 2020 18:33 | 22 07 2020 | 18:33:02 | IMG_0507.AVI | Gallus gallus | 1 |
| CT_13 | 20200724 | 22 07 2020 20:15 | 22 07 2020 | 20:15:26 | IMG_0511.AVI | Unidentified Muridae | 1 |
| CT_13 | 20200724 | 23 07 2020 2:00 | 23 07 2020 | 02:00:20 | IMG_0513.AVI | Sus scrofa | 1 |
| CT_13 | 20200724 | 23 07 2020 2:01 | 23 07 2020 | 02:01:56 | IMG_0514.AVI | Sus scrofa | 1 |
| CT_13 | 20200724 | 23 07 2020 2:02 | 23 07 2020 | 02:02:18 | IMG_0515.AVI | Sus scrofa | 1 |
| CT_13 | 20200724 | 23 07 2020 2:09 | 23 07 2020 | 02:09:04 | IMG_0516.AVI | Sus scrofa | 1 |
| CT_13 | 20200724 | 23 07 2020 2:09 | 23 07 2020 | 02:09:24 | IMG_0517.AVI | Sus scrofa | 1 |
| CT_13 | 20200724 | 23 07 2020 2:09 | 23 07 2020 | 02:09:46 | IMG_0518.AVI | Sus scrofa | 1 |
| CT_13 | 20200724 | 23 07 2020 2:11 | 23 07 2020 | 02:11:26 | IMG_0520.AVI | Sus scrofa | 1 |
| CT_13 | 20200724 | 23 07 2020 4:04 | 23 07 2020 | 04:04:06 | IMG_0522.AVI | Sus scrofa | 1 |
| CT_13 | 20200724 | 23 07 2020 4:04 | 23 07 2020 | 04:04:30 | IMG_0523.AVI | Sus scrofa | 1 |
| CT_13 | 20200724 | 23 07 2020 4:04 | 23 07 2020 | 04:04:52 | IMG_0524.AVI | Sus scrofa | 1 |
| CT_13 | 20200724 | 23 07 2020 5:22 | 23 07 2020 | 05:22:56 | IMG_0525.AVI | Unidentified Muridae | 1 |
| CT_13 | 20200724 | 23 07 2020 5:23 | 23 07 2020 | 05:23:18 | IMG_0526.AVI | Unidentified Muridae | 1 |
| CT_13 | 20200724 | 23 07 2020 5:58 | 23 07 2020 | 05:58:10 | IMG_0527.AVI | Sus scrofa | 1 |
| CT_13 | 20200724 | 23 07 2020 7:11 | 23 07 2020 | 07:11:42 | IMG_0531-4.AVI | Gallus gallus | 4 |
| CT_13 | 20200724 | 23 07 2020 7:13 | 23 07 2020 | 07:13:32 | IMG_0532-5.AVI | Gallus gallus | 5 |

| Station | SamplingDate | FileModifyDate | Date | Time | FileName | Species | Quantity |
|---|---|---|---|---|---|---|---|
| CT_13 | 20200724 | 23 07 2020 7:22 | 23 07 2020 | 07:22:26 | IMG_0534.AVI | Gallus gallus | 1 |
| CT_13 | 20200724 | 23 07 2020 7:46 | 23 07 2020 | 07:46:36 | IMG_0536.AVI | Gallus gallus | 1 |
| CT_13 | 20200724 | 23 07 2020 7:52 | 23 07 2020 | 07:52:08 | IMG_0537.AVI | Sus scrofa | 1 |
| CT_13 | 20200724 | 23 07 2020 7:52 | 23 07 2020 | 07:52:30 | IMG_0538.AVI | Sus scrofa | 1 |
| CT_13 | 20200724 | 23 07 2020 7:52 | 23 07 2020 | 07:52:50 | IMG_0539.AVI | Sus scrofa | 1 |
| CT_13 | 20200724 | 23 07 2020 7:53 | 23 07 2020 | 07:53:14 | IMG_0540.AVI | Sus scrofa | 1 |
| CT_13 | 20200724 | 23 07 2020 7:53 | 23 07 2020 | 07:53:36 | IMG_0541-1-Amaurornis phoenicurus.AVI | Sus scrofa | 1 |
| CT_13 | 20200724 | 23 07 2020 7:53 | 23 07 2020 | 07:53:36 | IMG_0541-1-Sus scrofa.AVI | Amaurornis phoenicurus | 1 |
| CT_13 | 20200724 | 23 07 2020 7:53 | 23 07 2020 | 07:53:56 | IMG_0542.AVI | Sus scrofa | 1 |
| CT_13 | 20200724 | 23 07 2020 7:55 | 23 07 2020 | 07:55:04 | IMG_0543-1-Chalcophaps indica.AVI | Sus scrofa | 1 |
| CT_13 | 20200724 | 23 07 2020 7:55 | 23 07 2020 | 07:55:04 | IMG_0543-1-Sus scrofa.AVI | Chalcophaps indica | 1 |
| CT_13 | 20200724 | 23 07 2020 7:55 | 23 07 2020 | 07:55:54 | IMG_0544-1-Amaurornis phoenicurus-Gallus gallus-Sus scrofa.AVI | Chalcophaps indica | 1 |
| CT_13 | 20200724 | 23 07 2020 7:55 | 23 07 2020 | 07:55:54 | IMG_0544-1-Chalcophaps indica-Amaurornis phoenicurus-Sus scrofa.AVI | Gallus gallus | 1 |
| CT_13 | 20200724 | 23 07 2020 7:55 | 23 07 2020 | 07:55:54 | IMG_0544-1-Chalcophaps indica-Gallus gallus-Amaurornis phoenicurus.AVI | Sus scrofa | 1 |
| CT_13 | 20200724 | 23 07 2020 7:55 | 23 07 2020 | 07:55:54 | IMG_0544-1-Chalcophaps indica-Gallus gallus-Sus scrofa.AVI | Amaurornis phoenicurus | 1 |
| CT_13 | 20200724 | 23 07 2020 7:57 | 23 07 2020 | 07:57:20 | IMG_0545-2.AVI | Gallus gallus | 2 |
| CT_13 | 20200724 | 23 07 2020 7:57 | 23 07 2020 | 07:57:52 | IMG_0546-1-Chalcophaps indica.AVI | Sus scrofa | 1 |
| CT_13 | 20200724 | 23 07 2020 7:57 | 23 07 2020 | 07:57:52 | IMG_0546-1-Sus scrofa.AVI | Chalcophaps indica | 1 |
| CT_13 | 20200724 | 23 07 2020 7:59 | 23 07 2020 | 07:59:16 | IMG_0547.AVI | Sus scrofa | 1 |
| CT_13 | 20200724 | 23 07 2020 7:59 | 23 07 2020 | 07:59:48 | IMG_0548.AVI | Sus scrofa | 1 |
| CT_13 | 20200724 | 23 07 2020 8:00 | 23 07 2020 | 08:00:08 | IMG_0549.AVI | Sus scrofa | 1 |
| CT_13 | 20200724 | 23 07 2020 8:01 | 23 07 2020 | 08:01:48 | IMG_0550.AVI | Gallus gallus | 1 |
| CT_13 | 20200724 | 23 07 2020 8:04 | 23 07 2020 | 08:04:00 | IMG_0551-1-Chalcophaps indica-Gallus gallus.AVI | Sus scrofa | 1 |
| CT_13 | 20200724 | 23 07 2020 8:04 | 23 07 2020 | 08:04:00 | IMG_0551-1-Chalcophaps indica-Sus scrofa.AVI | Gallus gallus | 1 |
| CT_13 | 20200724 | 23 07 2020 8:04 | 23 07 2020 | 08:04:00 | IMG_0551-1-Gallus gallus-Sus scrofa.AVI | Chalcophaps indica | 1 |
| CT_13 | 20200724 | 23 07 2020 8:04 | 23 07 2020 | 08:04:20 | IMG_0552-1-Amaurornis phoenicurus-Gallus gallus.AVI | Sus scrofa | 1 |
| CT_13 | 20200724 | 23 07 2020 8:04 | 23 07 2020 | 08:04:20 | IMG_0552-1-Amaurornis phoenicurus-Sus scrofa.AVI | Gallus gallus | 1 |
| CT_13 | 20200724 | 23 07 2020 8:04 | 23 07 2020 | 08:04:20 | IMG_0552-1-Gallus gallus-Sus scrofa.AVI | Amaurornis phoenicurus | 1 |
| CT_13 | 20200724 | 23 07 2020 8:04 | 23 07 2020 | 08:04:48 | IMG_0553.AVI | Gallus gallus | 1 |
| CT_13 | 20200724 | 23 07 2020 8:07 | 23 07 2020 | 08:07:54 | IMG_0554.AVI | Gallus gallus | 1 |
| CT_13 | 20200724 | 23 07 2020 8:11 | 23 07 2020 | 08:11:12 | IMG_0555.AVI | Sus scrofa | 1 |
| CT_13 | 20200724 | 23 07 2020 8:11 | 23 07 2020 | 08:11:42 | IMG_0556.AVI | Sus scrofa | 1 |
| CT_13 | 20200724 | 23 07 2020 8:13 | 23 07 2020 | 08:13:24 | IMG_0558-1-Gallus gallus.AVI | Callosciurus notatus | 1 |
| CT_13 | 20200724 | 23 07 2020 8:13 | 23 07 2020 | 08:13:24 | IMG_0558-1-Unidentified squirrel or shrew.AVI | Gallus gallus | 1 |
| CT_13 | 20200724 | 23 07 2020 8:15 | 23 07 2020 | 08:15:22 | IMG_0559.AVI | Sus scrofa | 1 |
| CT_13 | 20200724 | 23 07 2020 8:16 | 23 07 2020 | 08:16:56 | IMG_0560.AVI | Sus scrofa | 1 |
| CT_13 | 20200724 | 23 07 2020 8:19 | 23 07 2020 | 08:19:38 | IMG_0561.AVI | Gallus gallus | 1 |
| CT_13 | 20200724 | 23 07 2020 8:22 | 23 07 2020 | 08:22:28 | IMG_0562.AVI | Gallus gallus | 1 |
| CT_13 | 20200724 | 23 07 2020 8:25 | 23 07 2020 | 08:25:54 | IMG_0563-2.AVI | Gallus gallus | 2 |
| CT_13 | 20200724 | 23 07 2020 8:27 | 23 07 2020 | 08:27:26 | IMG_0564-1-Gallus gallus.AVI | Callosciurus notatus | 1 |
| CT_13 | 20200724 | 23 07 2020 8:27 | 23 07 2020 | 08:27:26 | IMG_0564-1-Unidentified squirrel or shrew.AVI | Gallus gallus | 1 |
| CT_13 | 20200724 | 23 07 2020 8:43 | 23 07 2020 | 08:43:52 | IMG_0565.AVI | Sus scrofa | 1 |
| CT_13 | 20200724 | 23 07 2020 8:44 | 23 07 2020 | 08:44:12 | IMG_0566.AVI | Sus scrofa | 1 |
| CT_13 | 20200724 | 23 07 2020 8:44 | 23 07 2020 | 08:44:32 | IMG_0567.AVI | Sus scrofa | 1 |
| CT_13 | 20200724 | 23 07 2020 8:45 | 23 07 2020 | 08:45:20 | IMG_0568.AVI | Sus scrofa | 1 |
| CT_13 | 20200724 | 23 07 2020 8:52 | 23 07 2020 | 08:52:12 | IMG_0569-1-Gallus gallus.AVI | Sus scrofa | 1 |
| CT_13 | 20200724 | 23 07 2020 8:52 | 23 07 2020 | 08:52:12 | IMG_0569-2-Sus scrofa.AVI | Gallus gallus | 2 |
| CT_13 | 20200724 | 23 07 2020 8:54 | 23 07 2020 | 08:54:38 | IMG_0570.AVI | Gallus gallus | 1 |
| CT_13 | 20200724 | 23 07 2020 8:58 | 23 07 2020 | 08:58:26 | IMG_0571.AVI | Sus scrofa | 1 |
| CT_13 | 20200724 | 23 07 2020 8:58 | 23 07 2020 | 08:58:50 | IMG_0572.AVI | Sus scrofa | 1 |
| CT_13 | 20200724 | 23 07 2020 8:59 | 23 07 2020 | 08:59:10 | IMG_0573.AVI | Sus scrofa | 1 |
| CT_13 | 20200724 | 23 07 2020 8:59 | 23 07 2020 | 08:59:32 | IMG_0574.AVI | Sus scrofa | 1 |

| Station | SamplingDate | FileModifyDate | Date | Time | FileName | Species | Quantity |
|---|---|---|---|---|---|---|---|
| CT_13 | 20200724 | 23 07 2020 8:59 | 23 07 2020 | 08:59:54 | IMG_0575.AVI | Sus scrofa | 1 |
| CT_13 | 20200724 | 23 07 2020 9:01 | 23 07 2020 | 09:01:56 | IMG_0576-2.AVI | Gallus gallus | 2 |
| CT_13 | 20200724 | 23 07 2020 9:20 | 23 07 2020 | 09:20:06 | IMG_0577.AVI | Gallus gallus | 1 |
| CT_13 | 20200724 | 23 07 2020 9:21 | 23 07 2020 | 09:21:52 | IMG_0578-1-Gallus gallus.AVI | Sus scrofa | 1 |
| CT_13 | 20200724 | 23 07 2020 9:21 | 23 07 2020 | 09:21:52 | IMG_0578-2-Sus scrofa.AVI | Gallus gallus | 2 |
| CT_13 | 20200724 | 23 07 2020 9:22 | 23 07 2020 | 09:22:32 | IMG_0579.AVI | Sus scrofa | 1 |
| CT_13 | 20200724 | 23 07 2020 9:23 | 23 07 2020 | 09:23:04 | IMG_0580-1-Gallus gallus.AVI | Sus scrofa | 1 |
| CT_13 | 20200724 | 23 07 2020 9:23 | 23 07 2020 | 09:23:04 | IMG_0580-4-Sus scrofa.AVI | Gallus gallus | 4 |
| CT_13 | 20200724 | 23 07 2020 9:37 | 23 07 2020 | 09:37:46 | IMG_0581-5.AVI | Gallus gallus | 5 |
| CT_13 | 20200724 | 23 07 2020 10:08 | 23 07 2020 | 10:08:22 | IMG_0583.AVI | Sus scrofa | 1 |
| CT_13 | 20200724 | 23 07 2020 10:09 | 23 07 2020 | 10:09:06 | IMG_0584.AVI | Sus scrofa | 1 |
| CT_13 | 20200724 | 23 07 2020 10:09 | 23 07 2020 | 10:09:56 | IMG_0585-2.AVI | Sus scrofa | 2 |
| CT_13 | 20200724 | 23 07 2020 10:21 | 23 07 2020 | 10:21:22 | IMG_0586.AVI | Sus scrofa | 1 |
| CT_13 | 20200724 | 23 07 2020 10:21 | 23 07 2020 | 10:21:48 | IMG_0587.AVI | Sus scrofa | 1 |
| CT_13 | 20200724 | 23 07 2020 10:22 | 23 07 2020 | 10:22:10 | IMG_0588.AVI | Sus scrofa | 1 |
| CT_13 | 20200724 | 23 07 2020 10:22 | 23 07 2020 | 10:22:32 | IMG_0589.AVI | Sus scrofa | 1 |
| CT_13 | 20200724 | 23 07 2020 10:36 | 23 07 2020 | 10:36:52 | IMG_0590.AVI | Sus scrofa | 1 |
| CT_13 | 20200724 | 23 07 2020 10:37 | 23 07 2020 | 10:37:14 | IMG_0591.AVI | Sus scrofa | 1 |
| CT_13 | 20200724 | 23 07 2020 10:46 | 23 07 2020 | 10:46:50 | IMG_0592.AVI | Gallus gallus | 1 |
| CT_13 | 20200724 | 23 07 2020 10:49 | 23 07 2020 | 10:49:20 | IMG_0593.AVI | Gallus gallus | 1 |
| CT_13 | 20200724 | 23 07 2020 10:49 | 23 07 2020 | 10:49:56 | IMG_0594.AVI | Gallus gallus | 1 |
| CT_13 | 20200724 | 23 07 2020 10:50 | 23 07 2020 | 10:50:52 | IMG_0595.AVI | Gallus gallus | 1 |
| CT_13 | 20200724 | 23 07 2020 11:02 | 23 07 2020 | 11:02:06 | IMG_0596.AVI | Acridotheres javanicus | 1 |
| CT_13 | 20200724 | 23 07 2020 11:03 | 23 07 2020 | 11:03:48 | IMG_0597.AVI | Gallus gallus | 1 |
| CT_13 | 20200724 | 23 07 2020 11:04 | 23 07 2020 | 11:04:24 | IMG_0598.AVI | Gallus gallus | 1 |
| CT_13 | 20200724 | 23 07 2020 11:05 | 23 07 2020 | 11:05:52 | IMG_0599.AVI | Gallus gallus | 1 |
| CT_13 | 20200724 | 23 07 2020 11:22 | 23 07 2020 | 11:22:12 | IMG_0601.AVI | Sus scrofa | 1 |
| CT_13 | 20200724 | 23 07 2020 11:23 | 23 07 2020 | 11:23:28 | IMG_0602-1-Gallus gallus.AVI | Sus scrofa | 1 |
| CT_13 | 20200724 | 23 07 2020 11:23 | 23 07 2020 | 11:23:28 | IMG_0602-1-Sus scrofa.AVI | Gallus gallus | 1 |
| CT_13 | 20200724 | 23 07 2020 11:24 | 23 07 2020 | 11:24:04 | IMG_0603.AVI | Sus scrofa | 1 |
| CT_13 | 20200724 | 23 07 2020 11:25 | 23 07 2020 | 11:25:42 | IMG_0604.AVI | Gallus gallus | 1 |
| CT_13 | 20200724 | 23 07 2020 11:27 | 23 07 2020 | 11:27:20 | IMG_0605.AVI | Gallus gallus | 1 |
| CT_13 | 20200724 | 23 07 2020 11:45 | 23 07 2020 | 11:45:40 | IMG_0606.AVI | Gallus gallus | 1 |
| CT_13 | 20200724 | 23 07 2020 11:46 | 23 07 2020 | 11:46:48 | IMG_0607.AVI | Gallus gallus | 1 |
| CT_13 | 20200724 | 23 07 2020 11:49 | 23 07 2020 | 11:49:46 | IMG_0608.AVI | Gallus gallus | 1 |
| CT_13 | 20200724 | 23 07 2020 11:54 | 23 07 2020 | 11:54:56 | IMG_0609-3.AVI | Gallus gallus | 3 |
| CT_13 | 20200724 | 23 07 2020 11:56 | 23 07 2020 | 11:56:10 | IMG_0610-3.AVI | Gallus gallus | 3 |
| CT_13 | 20200724 | 23 07 2020 12:03 | 23 07 2020 | 12:03:20 | IMG_0611-2.AVI | Gallus gallus | 2 |
| CT_13 | 20200724 | 23 07 2020 12:11 | 23 07 2020 | 12:11:54 | IMG_0612.AVI | Sus scrofa | 1 |
| CT_13 | 20200724 | 23 07 2020 12:12 | 23 07 2020 | 12:12:16 | IMG_0613-1-Gallus gallus.AVI | Sus scrofa | 1 |
| CT_13 | 20200724 | 23 07 2020 12:12 | 23 07 2020 | 12:12:16 | IMG_0613-1-Sus scrofa.AVI | Gallus gallus | 1 |
| CT_13 | 20200724 | 23 07 2020 12:14 | 23 07 2020 | 12:14:26 | IMG_0614.AVI | Gallus gallus | 1 |
| CT_13 | 20200724 | 23 07 2020 12:15 | 23 07 2020 | 12:15:44 | IMG_0615.AVI | Sus scrofa | 1 |
| CT_13 | 20200724 | 23 07 2020 12:17 | 23 07 2020 | 12:17:20 | IMG_0616.AVI | Sus scrofa | 1 |
| CT_13 | 20200724 | 23 07 2020 12:18 | 23 07 2020 | 12:18:54 | IMG_0617.AVI | Sus scrofa | 1 |
| CT_13 | 20200724 | 23 07 2020 12:19 | 23 07 2020 | 12:19:14 | IMG_0618.AVI | Sus scrofa | 1 |
| CT_13 | 20200724 | 23 07 2020 12:20 | 23 07 2020 | 12:20:02 | IMG_0619-2.AVI | Sus scrofa | 2 |
| CT_13 | 20200724 | 23 07 2020 12:20 | 23 07 2020 | 12:20:22 | IMG_0620-2.AVI | Sus scrofa | 2 |
| CT_13 | 20200724 | 23 07 2020 12:27 | 23 07 2020 | 12:27:26 | IMG_0621.AVI | Sus scrofa | 1 |
| CT_13 | 20200724 | 23 07 2020 12:27 | 23 07 2020 | 12:27:46 | IMG_0622.AVI | Sus scrofa | 1 |
| CT_13 | 20200724 | 23 07 2020 12:28 | 23 07 2020 | 12:28:08 | IMG_0623.AVI | Sus scrofa | 1 |
| CT_13 | 20200724 | 23 07 2020 12:32 | 23 07 2020 | 12:32:34 | IMG_0624-1-Chalcophaps indica.AVI | Gallus gallus | 1 |
| CT_13 | 20200724 | 23 07 2020 12:32 | 23 07 2020 | 12:32:34 | IMG_0624-1-Gallus gallus.AVI | Chalcophaps indica | 1 |
| CT_13 | 20200724 | 23 07 2020 12:33 | 23 07 2020 | 12:33:38 | IMG_0625.AVI | Sus scrofa | 1 |
| CT_13 | 20200724 | 23 07 2020 12:35 | 23 07 2020 | 12:35:14 | IMG_0626.AVI | Sus scrofa | 1 |
| CT_13 | 20200724 | 23 07 2020 12:35 | 23 07 2020 | 12:35:36 | IMG_0627.AVI | Sus scrofa | 1 |
| CT_13 | 20200724 | 23 07 2020 13:49 | 23 07 2020 | 13:49:16 | IMG_0628.AVI | Gallus gallus | 1 |
| CT_13 | 20200724 | 23 07 2020 13:49 | 23 07 2020 | 13:49:42 | IMG_0629.AVI | Gallus gallus | 1 |
| CT_13 | 20200724 | 23 07 2020 13:54 | 23 07 2020 | 13:54:30 | IMG_0630.AVI | Gallus gallus | 1 |
| CT_13 | 20200724 | 23 07 2020 13:56 | 23 07 2020 | 13:56:32 | IMG_0631.AVI | Gallus gallus | 1 |
| CT_13 | 20200724 | 23 07 2020 14:04 | 23 07 2020 | 14:04:18 | IMG_0632.AVI | Gallus gallus | 1 |
| CT_13 | 20200724 | 23 07 2020 14:05 | 23 07 2020 | 14:05:40 | IMG_0633.AVI | Gallus gallus | 1 |
| CT_13 | 20200724 | 23 07 2020 14:22 | 23 07 2020 | 14:22:12 | IMG_0634-1-Amaurornis phoenicurus.AVI | Garrulax leucolophus | 1 |
| CT_13 | 20200724 | 23 07 2020 14:22 | 23 07 2020 | 14:22:12 | IMG_0634-1-Garrulax leucolophus.AVI | Amaurornis phoenicurus | 1 |
| CT_13 | 20200724 | 23 07 2020 14:49 | 23 07 2020 | 14:49:18 | IMG_0635.AVI | Chalcophaps indica | 1 |
| CT_13 | 20200724 | 23 07 2020 15:24 | 23 07 2020 | 15:24:00 | IMG_0636.AVI | Sus scrofa | 1 |
| CT_13 | 20200724 | 23 07 2020 15:24 | 23 07 2020 | 15:24:22 | IMG_0637.AVI | Sus scrofa | 1 |
| CT_13 | 20200724 | 23 07 2020 15:24 | 23 07 2020 | 15:24:52 | IMG_0638.AVI | Sus scrofa | 1 |

| Station | SamplingDate | FileModifyDate | Date | Time | FileName | Species | Quantity |
|---|---|---|---|---|---|---|---|
| CT_13 | 20200724 | 23 07 2020 15:26 | 23 07 2020 | 15:26:48 | IMG_0639.AVI | Sus scrofa | 1 |
| CT_13 | 20200724 | 23 07 2020 15:27 | 23 07 2020 | 15:27:12 | IMG_0640.AVI | Sus scrofa | 1 |
| CT_13 | 20200724 | 23 07 2020 15:27 | 23 07 2020 | 15:27:50 | IMG_0641.AVI | Sus scrofa | 1 |
| CT_13 | 20200724 | 23 07 2020 15:28 | 23 07 2020 | 15:28:16 | IMG_0642-1-Gallus gallus.AVI | Sus scrofa | 1 |
| CT_13 | 20200724 | 23 07 2020 15:28 | 23 07 2020 | 15:28:16 | IMG_0642-1-Sus scrofa.AVI | Gallus gallus | 1 |
| CT_13 | 20200724 | 23 07 2020 15:28 | 23 07 2020 | 15:28:38 | IMG_0643-1-Gallus gallus.AVI | Sus scrofa | 1 |
| CT_13 | 20200724 | 23 07 2020 15:28 | 23 07 2020 | 15:28:38 | IMG_0643-1-Sus scrofa.AVI | Gallus gallus | 1 |
| CT_13 | 20200724 | 23 07 2020 15:30 | 23 07 2020 | 15:30:44 | IMG_0644.AVI | Sus scrofa | 1 |
| CT_13 | 20200724 | 23 07 2020 15:31 | 23 07 2020 | 15:31:08 | IMG_0645.AVI | Sus scrofa | 1 |
| CT_13 | 20200724 | 23 07 2020 15:31 | 23 07 2020 | 15:31:30 | IMG_0646.AVI | Sus scrofa | 1 |
| CT_13 | 20200724 | 23 07 2020 15:32 | 23 07 2020 | 15:32:54 | IMG_0647.AVI | Sus scrofa | 1 |
| CT_13 | 20200724 | 23 07 2020 15:49 | 23 07 2020 | 15:49:16 | IMG_0648.AVI | Sus scrofa | 1 |
| CT_13 | 20200724 | 23 07 2020 15:49 | 23 07 2020 | 15:49:38 | IMG_0649.AVI | Sus scrofa | 1 |
| CT_13 | 20200724 | 23 07 2020 16:47 | 23 07 2020 | 16:47:56 | IMG_0651.AVI | Sus scrofa | 1 |
| CT_13 | 20200724 | 23 07 2020 17:12 | 23 07 2020 | 17:12:24 | IMG_0652-4.AVI | Gallus gallus | 4 |
| CT_13 | 20200724 | 23 07 2020 17:16 | 23 07 2020 | 17:16:04 | IMG_0653-1-Amaurornis phoenicurus.AVI | Sus scrofa | 1 |
| CT_13 | 20200724 | 23 07 2020 17:16 | 23 07 2020 | 17:16:04 | IMG_0653-1-Sus scrofa.AVI | Amaurornis phoenicurus | 1 |
| CT_13 | 20200724 | 23 07 2020 17:16 | 23 07 2020 | 17:16:26 | IMG_0654.AVI | Sus scrofa | 1 |
| CT_13 | 20200724 | 23 07 2020 17:23 | 23 07 2020 | 17:23:14 | IMG_0655-2.AVI | Gallus gallus | 2 |
| CT_13 | 20200724 | 23 07 2020 17:35 | 23 07 2020 | 17:35:22 | IMG_0656-2.AVI | Gallus gallus | 2 |
| CT_13 | 20200724 | 23 07 2020 17:35 | 23 07 2020 | 17:35:44 | IMG_0657-2.AVI | Gallus gallus | 2 |
| CT_13 | 20200724 | 23 07 2020 17:36 | 23 07 2020 | 17:36:34 | IMG_0658.AVI | Gallus gallus | 1 |
| CT_13 | 20200724 | 23 07 2020 17:37 | 23 07 2020 | 17:37:20 | IMG_0659.AVI | Gallus gallus | 1 |
| CT_13 | 20200724 | 23 07 2020 17:38 | 23 07 2020 | 17:38:40 | IMG_0660-2.AVI | Gallus gallus | 2 |
| CT_13 | 20200724 | 23 07 2020 17:53 | 23 07 2020 | 17:53:36 | IMG_0661-2.AVI | Gallus gallus | 2 |
| CT_13 | 20200724 | 23 07 2020 17:54 | 23 07 2020 | 17:54:40 | IMG_0662-2.AVI | Gallus gallus | 2 |
| CT_13 | 20200724 | 23 07 2020 17:55 | 23 07 2020 | 17:55:02 | IMG_0663-2.AVI | Gallus gallus | 2 |
| CT_13 | 20200724 | 23 07 2020 17:57 | 23 07 2020 | 17:57:36 | IMG_0664.AVI | Gallus gallus | 1 |
| CT_13 | 20200724 | 23 07 2020 17:58 | 23 07 2020 | 17:58:38 | IMG_0665-1-Gallus gallus.AVI | Amaurornis phoenicurus | 1 |
| CT_13 | 20200724 | 23 07 2020 17:58 | 23 07 2020 | 17:58:38 | IMG_0665-2-Amaurornis phoenicurus.AVI | Gallus gallus | 2 |
| CT_13 | 20200724 | 23 07 2020 17:59 | 23 07 2020 | 17:59:04 | IMG_0666-1-Gallus gallus.AVI | Amaurornis phoenicurus | 1 |
| CT_13 | 20200724 | 23 07 2020 17:59 | 23 07 2020 | 17:59:04 | IMG_0666-2-Amaurornis phoenicurus.AVI | Gallus gallus | 2 |
| CT_13 | 20200724 | 23 07 2020 17:59 | 23 07 2020 | 17:59:32 | IMG_0667-1-Gallus gallus.AVI | Amaurornis phoenicurus | 1 |
| CT_13 | 20200724 | 23 07 2020 17:59 | 23 07 2020 | 17:59:32 | IMG_0667-2-Amaurornis phoenicurus.AVI | Gallus gallus | 2 |
| CT_13 | 20200724 | 23 07 2020 18:00 | 23 07 2020 | 18:00:20 | IMG_0668-2.AVI | Gallus gallus | 2 |
| CT_13 | 20200724 | 23 07 2020 18:01 | 23 07 2020 | 18:01:18 | IMG_0669-1-Gallus gallus.AVI | Sus scrofa | 1 |
| CT_13 | 20200724 | 23 07 2020 18:01 | 23 07 2020 | 18:01:18 | IMG_0669-1-Sus scrofa.AVI | Gallus gallus | 1 |
| CT_13 | 20200724 | 23 07 2020 18:01 | 23 07 2020 | 18:01:40 | IMG_0670-1-Gallus gallus.AVI | Sus scrofa | 1 |
| CT_13 | 20200724 | 23 07 2020 18:01 | 23 07 2020 | 18:01:40 | IMG_0670-1-Sus scrofa.AVI | Gallus gallus | 1 |
| CT_13 | 20200724 | 23 07 2020 18:02 | 23 07 2020 | 18:02:40 | IMG_0671-1-Gallus gallus.AVI | Sus scrofa | 1 |
| CT_13 | 20200724 | 23 07 2020 18:02 | 23 07 2020 | 18:02:40 | IMG_0671-1-Sus scrofa.AVI | Gallus gallus | 1 |
| CT_13 | 20200724 | 23 07 2020 18:03 | 23 07 2020 | 18:03:00 | IMG_0672.AVI | Sus scrofa | 1 |
| CT_13 | 20200724 | 23 07 2020 18:08 | 23 07 2020 | 18:08:02 | IMG_0673.AVI | Sus scrofa | 1 |
| CT_13 | 20200724 | 23 07 2020 18:09 | 23 07 2020 | 18:09:46 | IMG_0674.AVI | Sus scrofa | 1 |
| CT_13 | 20200724 | 23 07 2020 18:10 | 23 07 2020 | 18:10:28 | IMG_0676.AVI | Sus scrofa | 1 |
| CT_13 | 20200724 | 23 07 2020 18:44 | 23 07 2020 | 18:44:42 | IMG_0677.AVI | Sus scrofa | 1 |
| CT_13 | 20200724 | 23 07 2020 18:45 | 23 07 2020 | 18:45:02 | IMG_0678.AVI | Sus scrofa | 1 |
| CT_13 | 20200724 | 23 07 2020 19:22 | 23 07 2020 | 19:22:36 | IMG_0679.AVI | Sus scrofa | 1 |
| CT_13 | 20200724 | 23 07 2020 19:23 | 23 07 2020 | 19:23:50 | IMG_0681.AVI | Sus scrofa | 1 |
| CT_13 | 20200724 | 23 07 2020 19:24 | 23 07 2020 | 19:24:46 | IMG_0682.AVI | Sus scrofa | 1 |
| CT_13 | 20200724 | 23 07 2020 19:25 | 23 07 2020 | 19:25:08 | IMG_0683.AVI | Sus scrofa | 1 |
| CT_13 | 20200724 | 23 07 2020 19:25 | 23 07 2020 | 19:25:38 | IMG_0684.AVI | Sus scrofa | 1 |
| CT_13 | 20200724 | 23 07 2020 19:26 | 23 07 2020 | 19:26:00 | IMG_0685.AVI | Sus scrofa | 1 |
| CT_13 | 20200724 | 23 07 2020 19:26 | 23 07 2020 | 19:26:22 | IMG_0686.AVI | Sus scrofa | 1 |
| CT_13 | 20200724 | 23 07 2020 19:26 | 23 07 2020 | 19:26:46 | IMG_0687.AVI | Sus scrofa | 1 |
| CT_13 | 20200724 | 23 07 2020 19:27 | 23 07 2020 | 19:27:08 | IMG_0688.AVI | Sus scrofa | 1 |
| CT_13 | 20200724 | 23 07 2020 20:00 | 23 07 2020 | 20:00:50 | IMG_0689.AVI | Unidentified Muridae | 1 |
| CT_13 | 20200724 | 23 07 2020 21:01 | 23 07 2020 | 21:01:00 | IMG_0690.AVI | Sus scrofa | 1 |
| CT_13 | 20200724 | 23 07 2020 21:01 | 23 07 2020 | 21:01:24 | IMG_0691.AVI | Sus scrofa | 1 |
| CT_13 | 20200724 | 23 07 2020 21:45 | 23 07 2020 | 21:45:52 | IMG_0692.AVI | Sus scrofa | 1 |
| CT_13 | 20200724 | 23 07 2020 21:46 | 23 07 2020 | 21:46:20 | IMG_0693.AVI | Sus scrofa | 1 |
| CT_13 | 20200724 | 23 07 2020 21:46 | 23 07 2020 | 21:46:42 | IMG_0694.AVI | Sus scrofa | 1 |
| CT_13 | 20200724 | 23 07 2020 21:47 | 23 07 2020 | 21:47:52 | IMG_0695.AVI | Sus scrofa | 1 |
| CT_13 | 20200724 | 23 07 2020 21:49 | 23 07 2020 | 21:49:10 | IMG_0696.AVI | Sus scrofa | 1 |
| CT_13 | 20200724 | 23 07 2020 21:49 | 23 07 2020 | 21:49:32 | IMG_0697.AVI | Sus scrofa | 1 |
| CT_13 | 20200724 | 23 07 2020 22:54 | 23 07 2020 | 22:54:36 | IMG_0698.AVI | Unidentified Muridae | 1 |
| CT_13 | 20200724 | 24 07 2020 1:57 | 24 07 2020 | 01:57:26 | IMG_0699.AVI | Sus scrofa | 1 |

| Station | SamplingDate | FileModifyDate | Date | Time | FileName | Species | Quantity |
|---|---|---|---|---|---|---|---|
| CT_13 | 20200724 | 24 07 2020 1:57 | 24 07 2020 | 01:57:48 | IMG_0700.AVI | Sus scrofa | 1 |
| CT_13 | 20200724 | 24 07 2020 1:58 | 24 07 2020 | 01:58:12 | IMG_0701.AVI | Sus scrofa | 1 |
| CT_13 | 20200724 | 24 07 2020 1:58 | 24 07 2020 | 01:58:32 | IMG_0702.AVI | Sus scrofa | 1 |
| CT_13 | 20200724 | 24 07 2020 1:58 | 24 07 2020 | 01:58:56 | IMG_0703.AVI | Sus scrofa | 1 |
| CT_13 | 20200724 | 24 07 2020 1:59 | 24 07 2020 | 01:59:16 | IMG_0704.AVI | Sus scrofa | 1 |
| CT_13 | 20200724 | 24 07 2020 2:02 | 24 07 2020 | 02:02:04 | IMG_0705.AVI | Sus scrofa | 1 |
| CT_13 | 20200724 | 24 07 2020 2:02 | 24 07 2020 | 02:02:28 | IMG_0706.AVI | Sus scrofa | 1 |
| CT_13 | 20200724 | 24 07 2020 2:03 | 24 07 2020 | 02:03:54 | IMG_0708.AVI | Sus scrofa | 1 |
| CT_13 | 20200724 | 24 07 2020 2:58 | 24 07 2020 | 02:58:16 | IMG_0709.AVI | Sus scrofa | 1 |
| CT_13 | 20200724 | 24 07 2020 2:58 | 24 07 2020 | 02:58:36 | IMG_0710.AVI | Sus scrofa | 1 |
| CT_13 | 20200724 | 24 07 2020 2:58 | 24 07 2020 | 02:58:58 | IMG_0711.AVI | Sus scrofa | 1 |
| CT_13 | 20200724 | 24 07 2020 2:59 | 24 07 2020 | 02:59:20 | IMG_0712.AVI | Sus scrofa | 1 |
| CT_13 | 20200724 | 24 07 2020 3:01 | 24 07 2020 | 03:01:42 | IMG_0713.AVI | Sus scrofa | 1 |
| CT_13 | 20200724 | 24 07 2020 3:02 | 24 07 2020 | 03:02:04 | IMG_0714.AVI | Sus scrofa | 1 |
| CT_13 | 20200724 | 24 07 2020 3:02 | 24 07 2020 | 03:02:32 | IMG_0715.AVI | Sus scrofa | 1 |
| CT_13 | 20200724 | 24 07 2020 3:03 | 24 07 2020 | 03:03:24 | IMG_0716.AVI | Sus scrofa | 1 |
| CT_13 | 20200724 | 24 07 2020 3:04 | 24 07 2020 | 03:04:46 | IMG_0717.AVI | Sus scrofa | 1 |
| CT_13 | 20200724 | 24 07 2020 3:05 | 24 07 2020 | 03:05:18 | IMG_0718.AVI | Sus scrofa | 1 |
| CT_13 | 20200724 | 24 07 2020 3:05 | 24 07 2020 | 03:05:40 | IMG_0719.AVI | Sus scrofa | 1 |
| CT_13 | 20200724 | 24 07 2020 3:43 | 24 07 2020 | 03:43:08 | IMG_0721.AVI | Unidentified Muridae | 1 |
| CT_13 | 20200724 | 24 07 2020 4:31 | 24 07 2020 | 04:31:16 | IMG_0723.AVI | Unidentified Muridae | 1 |
| CT_13 | 20200724 | 24 07 2020 4:32 | 24 07 2020 | 04:32:56 | IMG_0724.AVI | Sus scrofa | 1 |
| CT_13 | 20200724 | 24 07 2020 4:33 | 24 07 2020 | 04:33:18 | IMG_0725.AVI | Sus scrofa | 1 |
| CT_13 | 20200724 | 24 07 2020 4:34 | 24 07 2020 | 04:34:20 | IMG_0726.AVI | Sus scrofa | 1 |
| CT_13 | 20200724 | 24 07 2020 4:36 | 24 07 2020 | 04:36:26 | IMG_0727.AVI | Sus scrofa | 1 |
| CT_13 | 20200724 | 24 07 2020 4:36 | 24 07 2020 | 04:36:48 | IMG_0728.AVI | Sus scrofa | 1 |
| CT_13 | 20200724 | 24 07 2020 4:37 | 24 07 2020 | 04:37:10 | IMG_0729.AVI | Sus scrofa | 1 |
| CT_13 | 20200724 | 24 07 2020 4:37 | 24 07 2020 | 04:37:30 | IMG_0730.AVI | Sus scrofa | 1 |
| CT_13 | 20200724 | 24 07 2020 6:42 | 24 07 2020 | 06:42:08 | IMG_0731.AVI | Sus scrofa | 1 |
| CT_13 | 20200724 | 24 07 2020 6:42 | 24 07 2020 | 06:42:30 | IMG_0732.AVI | Sus scrofa | 1 |
| CT_13 | 20200724 | 24 07 2020 6:42 | 24 07 2020 | 06:42:56 | IMG_0733.AVI | Sus scrofa | 1 |
| CT_13 | 20200724 | 24 07 2020 7:05 | 24 07 2020 | 07:05:46 | IMG_0735-2.AVI | Gallus gallus | 2 |
| CT_13 | 20200724 | 24 07 2020 7:14 | 24 07 2020 | 07:14:02 | IMG_0736-2.AVI | Gallus gallus | 2 |
| CT_13 | 20200724 | 24 07 2020 7:24 | 24 07 2020 | 07:24:12 | IMG_0737.AVI | Gallus gallus | 1 |
| CT_13 | 20200724 | 24 07 2020 7:27 | 24 07 2020 | 07:27:28 | IMG_0738-5.AVI | Gallus gallus | 5 |
| CT_13 | 20200724 | 24 07 2020 7:27 | 24 07 2020 | 07:27:48 | IMG_0739-2.AVI | Gallus gallus | 2 |
| CT_13 | 20200724 | 24 07 2020 7:28 | 24 07 2020 | 07:28:30 | IMG_0740-7.AVI | Gallus gallus | 7 |
| CT_13 | 20200724 | 24 07 2020 7:36 | 24 07 2020 | 07:36:50 | IMG_0741-2.AVI | Gallus gallus | 2 |
| CT_13 | 20200724 | 24 07 2020 7:38 | 24 07 2020 | 07:38:46 | IMG_0742.AVI | Gallus gallus | 1 |
| CT_13 | 20200724 | 24 07 2020 7:39 | 24 07 2020 | 07:39:10 | IMG_0743-2.AVI | Gallus gallus | 2 |
| CT_13 | 20200724 | 24 07 2020 7:39 | 24 07 2020 | 07:39:30 | IMG_0744-3.AVI | Gallus gallus | 3 |
| CT_13 | 20200724 | 24 07 2020 7:39 | 24 07 2020 | 07:39:56 | IMG_0745-3.AVI | Gallus gallus | 3 |
| CT_13 | 20200724 | 24 07 2020 7:42 | 24 07 2020 | 07:42:44 | IMG_0746.AVI | Gallus gallus | 1 |
| CT_13 | 20200724 | 24 07 2020 7:43 | 24 07 2020 | 07:43:14 | IMG_0747-2.AVI | Gallus gallus | 2 |
| CT_13 | 20200724 | 24 07 2020 7:46 | 24 07 2020 | 07:46:08 | IMG_0748.AVI | Gallus gallus | 1 |
| CT_13 | 20200724 | 24 07 2020 7:48 | 24 07 2020 | 07:48:22 | IMG_0749-3.AVI | Gallus gallus | 3 |
| CT_13 | 20200724 | 24 07 2020 7:50 | 24 07 2020 | 07:50:24 | IMG_0750-2.AVI | Gallus gallus | 2 |
| CT_13 | 20200724 | 24 07 2020 7:50 | 24 07 2020 | 07:50:50 | IMG_0751-1-Gallus gallus.AVI | Sus scrofa | 1 |
| CT_13 | 20200724 | 24 07 2020 7:50 | 24 07 2020 | 07:50:50 | IMG_0751-1-Sus scrofa.AVI | Gallus gallus | 1 |
| CT_13 | 20200724 | 24 07 2020 7:51 | 24 07 2020 | 07:51:12 | IMG_0752.AVI | Sus scrofa | 1 |
| CT_13 | 20200724 | 24 07 2020 7:51 | 24 07 2020 | 07:51:32 | IMG_0753.AVI | Sus scrofa | 1 |
| CT_13 | 20200724 | 24 07 2020 7:51 | 24 07 2020 | 07:51:54 | IMG_0754.AVI | Sus scrofa | 1 |
| CT_13 | 20200724 | 24 07 2020 7:52 | 24 07 2020 | 07:52:16 | IMG_0755.AVI | Sus scrofa | 1 |
| CT_13 | 20200724 | 24 07 2020 7:52 | 24 07 2020 | 07:52:36 | IMG_0756.AVI | Sus scrofa | 1 |
| CT_13 | 20200724 | 24 07 2020 7:53 | 24 07 2020 | 07:53:54 | IMG_0757-2.AVI | Sus scrofa | 2 |
| CT_13 | 20200724 | 24 07 2020 7:54 | 24 07 2020 | 07:54:16 | IMG_0758-1-Amaurornis phoenicurus.AVI | Sus scrofa | 1 |
| CT_13 | 20200724 | 24 07 2020 7:54 | 24 07 2020 | 07:54:16 | IMG_0758-1-Sus scrofa.AVI | Amaurornis phoenicurus | 1 |
| CT_13 | 20200724 | 24 07 2020 7:54 | 24 07 2020 | 07:54:46 | IMG_0759.AVI | Sus scrofa | 1 |
| CT_13 | 20200724 | 24 07 2020 7:55 | 24 07 2020 | 07:55:10 | IMG_0760-1-Amaurornis phoenicurus.AVI | Sus scrofa | 1 |
| CT_13 | 20200724 | 24 07 2020 7:55 | 24 07 2020 | 07:55:10 | IMG_0760-1-Sus scrofa.AVI | Amaurornis phoenicurus | 1 |
| CT_13 | 20200724 | 24 07 2020 7:55 | 24 07 2020 | 07:55:34 | IMG_0761.AVI | Sus scrofa | 1 |
| CT_13 | 20200724 | 24 07 2020 7:55 | 24 07 2020 | 07:55:54 | IMG_0762.AVI | Sus scrofa | 1 |
| CT_13 | 20200724 | 24 07 2020 7:58 | 24 07 2020 | 07:58:14 | IMG_0763.AVI | Sus scrofa | 1 |
| CT_13 | 20200724 | 24 07 2020 8:10 | 24 07 2020 | 08:10:20 | IMG_0764-1-Amaurornis phoenicurus.AVI | Sus scrofa | 1 |
| CT_13 | 20200724 | 24 07 2020 8:10 | 24 07 2020 | 08:10:20 | IMG_0764-1-Sus scrofa.AVI | Amaurornis phoenicurus | 1 |
| CT_13 | 20200724 | 24 07 2020 8:10 | 24 07 2020 | 08:10:44 | IMG_0765-1-Amaurornis phoenicurus.AVI | Sus scrofa | 1 |
| CT_13 | 20200724 | 24 07 2020 8:10 | 24 07 2020 | 08:10:44 | IMG_0765-1-Sus scrofa.AVI | Amaurornis phoenicurus | 1 |

| Station | SamplingDate | FileModifyDate | Date | Time | FileName | Species | Quantity |
|---|---|---|---|---|---|---|---|
| CT_13 | 20200724 | 24 07 2020 8:11 | 24 07 2020 | 08:11:06 | IMG_0766-1-Amaurornis phoenicurus.AVI | Sus scrofa | 1 |
| CT_13 | 20200724 | 24 07 2020 8:11 | 24 07 2020 | 08:11:06 | IMG_0766-1-Sus scrofa.AVI | Amaurornis phoenicurus | 1 |
| CT_13 | 20200724 | 24 07 2020 8:11 | 24 07 2020 | 08:11:28 | IMG_0767-1-Amaurornis phoenicurus-Chalcophaps indica.AVI | Sus scrofa | 1 |
| CT_13 | 20200724 | 24 07 2020 8:11 | 24 07 2020 | 08:11:28 | IMG_0767-1-Amaurornis phoenicurus-Sus scrofa.AVI | Chalcophaps indica | 1 |
| CT_13 | 20200724 | 24 07 2020 8:11 | 24 07 2020 | 08:11:28 | IMG_0767-1-Sus scrofa-Chalcophaps indica.AVI | Amaurornis phoenicurus | 1 |
| CT_13 | 20200724 | 24 07 2020 8:11 | 24 07 2020 | 08:11:48 | IMG_0768-1-Amaurornis phoenicurus.AVI | Sus scrofa | 1 |
| CT_13 | 20200724 | 24 07 2020 8:11 | 24 07 2020 | 08:11:48 | IMG_0768-1-Sus scrofa.AVI | Amaurornis phoenicurus | 1 |
| CT_13 | 20200724 | 24 07 2020 8:12 | 24 07 2020 | 08:12:50 | IMG_0769-1-Amaurornis phoenicurus-Chalcophaps indica.AVI | Sus scrofa | 1 |
| CT_13 | 20200724 | 24 07 2020 8:12 | 24 07 2020 | 08:12:50 | IMG_0769-1-Amaurornis phoenicurus-Sus scrofa.AVI | Chalcophaps indica | 1 |
| CT_13 | 20200724 | 24 07 2020 8:12 | 24 07 2020 | 08:12:50 | IMG_0769-1-Sus scrofa-Chalcophaps indica.AVI | Amaurornis phoenicurus | 1 |
| CT_13 | 20200724 | 24 07 2020 8:14 | 24 07 2020 | 08:14:26 | IMG_0770.AVI | Gallus gallus | 1 |
| CT_13 | 20200724 | 24 07 2020 8:18 | 24 07 2020 | 08:18:38 | IMG_0771-1-Amaurornis phoenicurus.AVI | Sus scrofa | 1 |
| CT_13 | 20200724 | 24 07 2020 8:18 | 24 07 2020 | 08:18:38 | IMG_0771-1-Sus scrofa.AVI | Amaurornis phoenicurus | 1 |
| CT_13 | 20200724 | 24 07 2020 8:19 | 24 07 2020 | 08:19:32 | IMG_0772.AVI | Sus scrofa | 1 |
| CT_13 | 20200724 | 24 07 2020 8:28 | 24 07 2020 | 08:28:50 | IMG_0773-2.AVI | Gallus gallus | 2 |
| CT_13 | 20200724 | 24 07 2020 8:39 | 24 07 2020 | 08:39:32 | IMG_0774.AVI | Sus scrofa | 1 |
| CT_13 | 20200724 | 24 07 2020 8:39 | 24 07 2020 | 08:39:56 | IMG_0775-1-Gallus gallus.AVI | Sus scrofa | 1 |
| CT_13 | 20200724 | 24 07 2020 8:39 | 24 07 2020 | 08:39:56 | IMG_0775-1-Sus scrofa.AVI | Gallus gallus | 1 |
| CT_13 | 20200724 | 24 07 2020 8:40 | 24 07 2020 | 08:40:18 | IMG_0776-1-Gallus gallus.AVI | Sus scrofa | 1 |
| CT_13 | 20200724 | 24 07 2020 8:40 | 24 07 2020 | 08:40:18 | IMG_0776-1-Sus scrofa.AVI | Gallus gallus | 1 |
| CT_13 | 20200724 | 24 07 2020 8:40 | 24 07 2020 | 08:40:38 | IMG_0777-1-Gallus gallus.AVI | Sus scrofa | 1 |
| CT_13 | 20200724 | 24 07 2020 8:40 | 24 07 2020 | 08:40:38 | IMG_0777-1-Sus scrofa.AVI | Gallus gallus | 1 |
| CT_13 | 20200724 | 24 07 2020 8:41 | 24 07 2020 | 08:41:24 | IMG_0778.AVI | Sus scrofa | 1 |
| CT_13 | 20200724 | 24 07 2020 8:41 | 24 07 2020 | 08:41:46 | IMG_0779-1-Sus scrofa-Unidentified squirrel or shrew.AVI | Gallus gallus | 1 |
| CT_13 | 20200724 | 24 07 2020 8:41 | 24 07 2020 | 08:41:46 | IMG_0779-1-Unidentified squirrel or shrew-Gallus gallus.AVI | Sus scrofa | 1 |
| CT_13 | 20200724 | 24 07 2020 8:42 | 24 07 2020 | 08:42:10 | IMG_0780.AVI | Gallus gallus | 1 |
| CT_13 | 20200724 | 24 07 2020 8:44 | 24 07 2020 | 08:44:28 | IMG_0781.AVI | Gallus gallus | 1 |
| CT_13 | 20200724 | 24 07 2020 8:46 | 24 07 2020 | 08:46:46 | IMG_0782.AVI | Sus scrofa | 1 |
| CT_13 | 20200724 | 24 07 2020 8:47 | 24 07 2020 | 08:47:12 | IMG_0783-1-Amaurornis phoenicurus.AVI | Sus scrofa | 1 |
| CT_13 | 20200724 | 24 07 2020 8:47 | 24 07 2020 | 08:47:12 | IMG_0783-1-Sus scrofa.AVI | Amaurornis phoenicurus | 1 |
| CT_13 | 20200724 | 24 07 2020 8:49 | 24 07 2020 | 08:49:40 | IMG_0784.AVI | Sus scrofa | 1 |
| CT_13 | 20200724 | 24 07 2020 8:50 | 24 07 2020 | 08:50:00 | IMG_0785.AVI | Sus scrofa | 1 |
| CT_13 | 20200724 | 24 07 2020 8:50 | 24 07 2020 | 08:50:22 | IMG_0786.AVI | Sus scrofa | 1 |
| CT_13 | 20200724 | 24 07 2020 8:50 | 24 07 2020 | 08:50:42 | IMG_0787.AVI | Sus scrofa | 1 |
| CT_13 | 20200724 | 24 07 2020 8:51 | 24 07 2020 | 08:51:48 | IMG_0788.AVI | Amaurornis phoenicurus | 1 |
| CT_13 | 20200724 | 24 07 2020 8:56 | 24 07 2020 | 08:56:48 | IMG_0789.AVI | Sus scrofa | 1 |
| CT_13 | 20200724 | 24 07 2020 8:57 | 24 07 2020 | 08:57:10 | IMG_0790.AVI | Sus scrofa | 1 |
| CT_13 | 20200724 | 24 07 2020 8:59 | 24 07 2020 | 08:59:58 | IMG_0791-1-Gallus gallus.AVI | Amaurornis phoenicurus | 1 |
| CT_13 | 20200724 | 24 07 2020 8:59 | 24 07 2020 | 08:59:58 | IMG_0791-2-Amaurornis phoenicurus.AVI | Gallus gallus | 2 |
| CT_13 | 20200724 | 24 07 2020 9:00 | 24 07 2020 | 09:00:20 | IMG_0792.AVI | Gallus gallus | 1 |
| CT_13 | 20200724 | 24 07 2020 9:10 | 24 07 2020 | 09:10:42 | IMG_0793.AVI | Sus scrofa | 1 |
| CT_13 | 20200724 | 24 07 2020 9:19 | 24 07 2020 | 09:19:30 | IMG_0794.AVI | Sus scrofa | 1 |
| CT_13 | 20200724 | 24 07 2020 9:19 | 24 07 2020 | 09:19:52 | IMG_0795.AVI | Sus scrofa | 1 |
| CT_13 | 20200724 | 24 07 2020 9:20 | 24 07 2020 | 09:20:14 | IMG_0796.AVI | Sus scrofa | 1 |
| CT_13 | 20200724 | 24 07 2020 9:23 | 24 07 2020 | 09:23:02 | IMG_0797-1-Gallus gallus.AVI | Sus scrofa | 1 |
| CT_13 | 20200724 | 24 07 2020 9:23 | 24 07 2020 | 09:23:02 | IMG_0797-1-Sus scrofa.AVI | Gallus gallus | 1 |
| CT_13 | 20200724 | 24 07 2020 9:23 | 24 07 2020 | 09:23:22 | IMG_0798.AVI | Sus scrofa | 1 |
| CT_13 | 20200724 | 24 07 2020 9:24 | 24 07 2020 | 09:24:54 | IMG_0799-1-Amaurornis phoenicurus.AVI | Sus scrofa | 1 |
| CT_13 | 20200724 | 24 07 2020 9:24 | 24 07 2020 | 09:24:54 | IMG_0799-1-Sus scrofa.AVI | Amaurornis phoenicurus | 1 |
| CT_13 | 20200724 | 24 07 2020 9:30 | 24 07 2020 | 09:30:26 | IMG_0800.AVI | Sus scrofa | 1 |
| CT_13 | 20200724 | 24 07 2020 9:33 | 24 07 2020 | 09:33:14 | IMG_0801-1-Amaurornis phoenicurus.AVI | Sus scrofa | 1 |
| CT_13 | 20200724 | 24 07 2020 9:33 | 24 07 2020 | 09:33:14 | IMG_0801-1-Sus scrofa.AVI | Amaurornis phoenicurus | 1 |

| Station | SamplingDate | FileModifyDate | Date | Time | FileName | Species | Quantity |
|---|---|---|---|---|---|---|---|
| CT_13 | 20200724 | 24 07 2020 9:34 | 24 07 2020 | 09:34:00 | IMG_0802.AVI | Sus scrofa | 1 |
| CT_13 | 20200724 | 24 07 2020 9:34 | 24 07 2020 | 09:34:24 | IMG_0803.AVI | Sus scrofa | 1 |
| CT_13 | 20200724 | 24 07 2020 9:34 | 24 07 2020 | 09:34:52 | IMG_0804.AVI | Sus scrofa | 1 |
| CT_13 | 20200724 | 24 07 2020 9:35 | 24 07 2020 | 09:35:40 | IMG_0805.AVI | Sus scrofa | 1 |
| CT_13 | 20200724 | 24 07 2020 9:36 | 24 07 2020 | 09:36:04 | IMG_0806.AVI | Sus scrofa | 1 |
| CT_13 | 20200724 | 24 07 2020 9:36 | 24 07 2020 | 09:36:36 | IMG_0807.AVI | Sus scrofa | 1 |
| CT_13 | 20200724 | 24 07 2020 9:37 | 24 07 2020 | 09:37:30 | IMG_0808.AVI | Sus scrofa | 1 |
| CT_13 | 20200724 | 24 07 2020 9:37 | 24 07 2020 | 09:37:54 | IMG_0809.AVI | Sus scrofa | 1 |
| CT_13 | 20200724 | 24 07 2020 9:38 | 24 07 2020 | 09:38:16 | IMG_0810.AVI | Sus scrofa | 1 |
| CT_13 | 20200724 | 24 07 2020 9:42 | 24 07 2020 | 09:42:20 | IMG_0811.AVI | Sus scrofa | 1 |
| CT_13 | 20200724 | 24 07 2020 9:43 | 24 07 2020 | 09:43:10 | IMG_0812.AVI | Sus scrofa | 1 |
| CT_13 | 20200724 | 24 07 2020 10:10 | 24 07 2020 | 10:10:56 | IMG_0813.AVI | Sus scrofa | 1 |
| CT_13 | 20200724 | 24 07 2020 10:11 | 24 07 2020 | 10:11:16 | IMG_0814-1-Gallus gallus.AVI | Sus scrofa | 1 |
| CT_13 | 20200724 | 24 07 2020 10:11 | 24 07 2020 | 10:11:16 | IMG_0814-2-Sus scrofa.AVI | Gallus gallus | 2 |
| CT_13 | 20200724 | 24 07 2020 10:11 | 24 07 2020 | 10:11:38 | IMG_0815.AVI | Sus scrofa | 1 |
| CT_13 | 20200724 | 24 07 2020 10:12 | 24 07 2020 | 10:12:00 | IMG_0816.AVI | Sus scrofa | 1 |
| CT_13 | 20200724 | 24 07 2020 10:13 | 24 07 2020 | 10:13:50 | IMG_0817.AVI | Gallus gallus | 1 |
| CT_13 | 20200724 | 24 07 2020 10:14 | 24 07 2020 | 10:14:22 | IMG_0818-1-Gallus gallus.AVI | Sus scrofa | 1 |
| CT_13 | 20200724 | 24 07 2020 10:14 | 24 07 2020 | 10:14:22 | IMG_0818-1-Sus scrofa.AVI | Gallus gallus | 1 |
| CT_13 | 20200724 | 24 07 2020 10:42 | 24 07 2020 | 10:42:58 | IMG_0819-3.AVI | Garrulax leucolophus | 3 |
| CT_13 | 20200724 | 24 07 2020 10:49 | 24 07 2020 | 10:49:10 | IMG_0820.AVI | Sus scrofa | 1 |
| CT_13 | 20200724 | 24 07 2020 10:49 | 24 07 2020 | 10:49:32 | IMG_0821.AVI | Sus scrofa | 1 |
| CT_13 | 20200724 | 24 07 2020 10:50 | 24 07 2020 | 10:50:20 | IMG_0822.AVI | Sus scrofa | 1 |
| CT_13 | 20200724 | 24 07 2020 10:50 | 24 07 2020 | 10:50:42 | IMG_0823.AVI | Sus scrofa | 1 |
| CT_13 | 20200727 | 24 07 2020 12:36 | 24 07 2020 | 12:36:48 | IMG_0005-2.AVI | Gallus gallus | 2 |
| CT_13 | 20200727 | 24 07 2020 12:43 | 24 07 2020 | 12:43:06 | IMG_0006.AVI | Gallus gallus | 1 |
| CT_13 | 20200727 | 24 07 2020 12:51 | 24 07 2020 | 12:51:14 | IMG_0007-2.AVI | Gallus gallus | 2 |
| CT_13 | 20200727 | 24 07 2020 12:58 | 24 07 2020 | 12:58:00 | IMG_0008.AVI | Tupaia glis | 1 |
| CT_13 | 20200727 | 24 07 2020 12:59 | 24 07 2020 | 12:59:32 | IMG_0009.AVI | Sus scrofa | 1 |
| CT_13 | 20200727 | 24 07 2020 13:01 | 24 07 2020 | 13:01:06 | IMG_0010.AVI | Sus scrofa | 1 |
| CT_13 | 20200727 | 24 07 2020 13:01 | 24 07 2020 | 13:01:28 | IMG_0011.AVI | Sus scrofa | 1 |
| CT_13 | 20200727 | 24 07 2020 13:02 | 24 07 2020 | 13:02:12 | IMG_0012-1-Amaurornis phoenicurus-Gallus gallus.AVI | Sus scrofa | 1 |
| CT_13 | 20200727 | 24 07 2020 13:02 | 24 07 2020 | 13:02:12 | IMG_0012-1-Amaurornis phoenicurus-Sus scrofa.AVI | Gallus gallus | 1 |
| CT_13 | 20200727 | 24 07 2020 13:02 | 24 07 2020 | 13:02:12 | IMG_0012-1-Gallus gallus-Sus scrofa.AVI | Amaurornis phoenicurus | 1 |
| CT_13 | 20200727 | 24 07 2020 13:03 | 24 07 2020 | 13:03:06 | IMG_0013-1-Acridotheres javanicus.AVI | Gallus gallus | 1 |
| CT_13 | 20200727 | 24 07 2020 13:03 | 24 07 2020 | 13:03:06 | IMG_0013-1-Gallus gallus.AVI | Acridotheres javanicus | 1 |
| CT_13 | 20200727 | 24 07 2020 13:04 | 24 07 2020 | 13:04:52 | IMG_0014.AVI | Sus scrofa | 1 |
| CT_13 | 20200727 | 24 07 2020 13:11 | 24 07 2020 | 13:11:48 | IMG_0015.AVI | Acridotheres javanicus | 1 |
| CT_13 | 20200727 | 24 07 2020 13:15 | 24 07 2020 | 13:15:16 | IMG_0016.AVI | Acridotheres javanicus | 1 |
| CT_13 | 20200727 | 24 07 2020 13:19 | 24 07 2020 | 13:19:30 | IMG_0017-1-Chalcophaps indica-Gallus gallus.AVI | Sus scrofa | 1 |
| CT_13 | 20200727 | 24 07 2020 13:19 | 24 07 2020 | 13:19:30 | IMG_0017-1-Chalcophaps indica-Sus scrofa.AVI | Gallus gallus | 1 |
| CT_13 | 20200727 | 24 07 2020 13:19 | 24 07 2020 | 13:19:30 | IMG_0017-1-Gallus gallus-Sus scrofa.AVI | Chalcophaps indica | 1 |
| CT_13 | 20200727 | 24 07 2020 13:19 | 24 07 2020 | 13:19:54 | IMG_0018-1-Acridotheres javanicus-Chalcophaps indica-Sus scrofa.AVI | Gallus gallus | 1 |
| CT_13 | 20200727 | 24 07 2020 13:19 | 24 07 2020 | 13:19:54 | IMG_0018-1-Acridotheres javanicus-Gallus gallus-Chalcophaps indica.AVI | Sus scrofa | 1 |
| CT_13 | 20200727 | 24 07 2020 13:19 | 24 07 2020 | 13:19:54 | IMG_0018-1-Acridotheres javanicus-Gallus gallus-Sus scrofa.AVI | Chalcophaps indica | 1 |
| CT_13 | 20200727 | 24 07 2020 13:19 | 24 07 2020 | 13:19:54 | IMG_0018-1-Chalcophaps indica-Gallus gallus-Sus scrofa.AVI | Acridotheres javanicus | 1 |
| CT_13 | 20200727 | 24 07 2020 13:29 | 24 07 2020 | 13:29:32 | IMG_0019-1-Acridotheres javanicus.AVI | Sus scrofa | 1 |
| CT_13 | 20200727 | 24 07 2020 13:29 | 24 07 2020 | 13:29:32 | IMG_0019-2-Sus scrofa.AVI | Acridotheres javanicus | 2 |
| CT_13 | 20200727 | 24 07 2020 13:29 | 24 07 2020 | 13:29:54 | IMG_0020-1-Acridotheres javanicus.AVI | Sus scrofa | 1 |
| CT_13 | 20200727 | 24 07 2020 13:29 | 24 07 2020 | 13:29:54 | IMG_0020-1-Sus scrofa.AVI | Acridotheres javanicus | 1 |
| CT_13 | 20200727 | 24 07 2020 13:37 | 24 07 2020 | 13:37:10 | IMG_0021-1-Gallus gallus.AVI | Pycnonotus goiavier | 1 |
| CT_13 | 20200727 | 24 07 2020 13:37 | 24 07 2020 | 13:37:10 | IMG_0021-1-Pycnonotus goiavier.AVI | Gallus gallus | 1 |
| CT_13 | 20200727 | 24 07 2020 13:43 | 24 07 2020 | 13:43:36 | IMG_0022-2.AVI | Gallus gallus | 2 |

| Station | SamplingDate | FileModifyDate | Date | Time | FileName | Species | Quantity |
|---|---|---|---|---|---|---|---|
| CT_13 | 20200727 | 24 07 2020 13:43 | 24 07 2020 | 13:43:58 | IMG_0023-1-Gallus gallus.AVI | Sus scrofa | 1 |
| CT_13 | 20200727 | 24 07 2020 13:43 | 24 07 2020 | 13:43:58 | IMG_0023-1-Sus scrofa.AVI | Gallus gallus | 1 |
| CT_13 | 20200727 | 24 07 2020 13:44 | 24 07 2020 | 13:44:20 | IMG_0024.AVI | Sus scrofa | 1 |
| CT_13 | 20200727 | 24 07 2020 13:44 | 24 07 2020 | 13:44:40 | IMG_0025.AVI | Sus scrofa | 1 |
| CT_13 | 20200727 | 24 07 2020 13:46 | 24 07 2020 | 13:46:10 | IMG_0026.AVI | Sus scrofa | 1 |
| CT_13 | 20200727 | 24 07 2020 13:46 | 24 07 2020 | 13:46:32 | IMG_0027.AVI | Sus scrofa | 1 |
| CT_13 | 20200727 | 24 07 2020 14:00 | 24 07 2020 | 14:00:02 | IMG_0028.AVI | Gallus gallus | 1 |
| CT_13 | 20200727 | 24 07 2020 14:33 | 24 07 2020 | 14:33:14 | IMG_0030.AVI | Gallus gallus | 1 |
| CT_13 | 20200727 | 24 07 2020 14:41 | 24 07 2020 | 14:41:18 | IMG_0031-2.AVI | Gallus gallus | 2 |
| CT_13 | 20200727 | 24 07 2020 14:43 | 24 07 2020 | 14:43:20 | IMG_0032.AVI | Sus scrofa | 1 |
| CT_13 | 20200727 | 24 07 2020 14:44 | 24 07 2020 | 14:44:12 | IMG_0033.AVI | Sus scrofa | 1 |
| CT_13 | 20200727 | 24 07 2020 14:46 | 24 07 2020 | 14:46:14 | IMG_0034.AVI | Sus scrofa | 1 |
| CT_13 | 20200727 | 24 07 2020 14:46 | 24 07 2020 | 14:46:36 | IMG_0035-1-Amaurornis phoenicurus-Gallus gallus.AVI | Sus scrofa | 1 |
| CT_13 | 20200727 | 24 07 2020 14:46 | 24 07 2020 | 14:46:36 | IMG_0035-1-Amaurornis phoenicurus-Sus scrofa.AVI | Gallus gallus | 1 |
| CT_13 | 20200727 | 24 07 2020 14:46 | 24 07 2020 | 14:46:36 | IMG_0035-1-Sus scrofa-Gallus gallus.AVI | Amaurornis phoenicurus | 1 |
| CT_13 | 20200727 | 24 07 2020 14:46 | 24 07 2020 | 14:46:56 | IMG_0036.AVI | Sus scrofa | 1 |
| CT_13 | 20200727 | 24 07 2020 14:47 | 24 07 2020 | 14:47:52 | IMG_0037-1-Amaurornis phoenicurus.AVI | Sus scrofa | 1 |
| CT_13 | 20200727 | 24 07 2020 14:47 | 24 07 2020 | 14:47:52 | IMG_0037-1-Sus scrofa.AVI | Amaurornis phoenicurus | 1 |
| CT_13 | 20200727 | 24 07 2020 14:49 | 24 07 2020 | 14:49:16 | IMG_0038.AVI | Sus scrofa | 1 |
| CT_13 | 20200727 | 24 07 2020 14:49 | 24 07 2020 | 14:49:38 | IMG_0039.AVI | Sus scrofa | 1 |
| CT_13 | 20200727 | 24 07 2020 14:49 | 24 07 2020 | 14:49:58 | IMG_0040.AVI | Sus scrofa | 1 |
| CT_13 | 20200727 | 24 07 2020 14:54 | 24 07 2020 | 14:54:50 | IMG_0041.AVI | Sus scrofa | 1 |
| CT_13 | 20200727 | 24 07 2020 15:07 | 24 07 2020 | 15:07:24 | IMG_0042-5.AVI | Gallus gallus | 5 |
| CT_13 | 20200727 | 24 07 2020 16:15 | 24 07 2020 | 16:15:42 | IMG_0043-2.AVI | Gallus gallus | 2 |
| CT_13 | 20200727 | 24 07 2020 16:37 | 24 07 2020 | 16:37:10 | IMG_0044-1-Gallus gallus.AVI | Sus scrofa | 1 |
| CT_13 | 20200727 | 24 07 2020 16:37 | 24 07 2020 | 16:37:10 | IMG_0044-1-Sus scrofa.AVI | Gallus gallus | 1 |
| CT_13 | 20200727 | 24 07 2020 16:37 | 24 07 2020 | 16:37:40 | IMG_0045-1-Gallus gallus.AVI | Sus scrofa | 1 |
| CT_13 | 20200727 | 24 07 2020 16:37 | 24 07 2020 | 16:37:40 | IMG_0045-1-Sus scrofa.AVI | Gallus gallus | 1 |
| CT_13 | 20200727 | 24 07 2020 16:42 | 24 07 2020 | 16:42:32 | IMG_0046.AVI | Gallus gallus | 1 |
| CT_13 | 20200727 | 24 07 2020 16:56 | 24 07 2020 | 16:56:14 | IMG_0047-2.AVI | Gallus gallus | 2 |
| CT_13 | 20200727 | 24 07 2020 16:57 | 24 07 2020 | 16:57:06 | IMG_0048-1-Gallus gallus.AVI | Amaurornis phoenicurus | 1 |
| CT_13 | 20200727 | 24 07 2020 16:57 | 24 07 2020 | 16:57:06 | IMG_0048-3-Amaurornis phoenicurus.AVI | Gallus gallus | 3 |
| CT_13 | 20200727 | 24 07 2020 17:05 | 24 07 2020 | 17:05:06 | IMG_0049.AVI | Sus scrofa | 1 |
| CT_13 | 20200727 | 24 07 2020 17:33 | 24 07 2020 | 17:33:54 | IMG_0050.AVI | Sus scrofa | 1 |
| CT_13 | 20200727 | 24 07 2020 17:37 | 24 07 2020 | 17:37:06 | IMG_0051-2.AVI | Gallus gallus | 2 |
| CT_13 | 20200727 | 24 07 2020 17:57 | 24 07 2020 | 17:57:52 | IMG_0052.AVI | Gallus gallus | 1 |
| CT_13 | 20200727 | 24 07 2020 18:03 | 24 07 2020 | 18:03:04 | IMG_0053-2.AVI | Gallus gallus | 2 |
| CT_13 | 20200727 | 24 07 2020 18:08 | 24 07 2020 | 18:08:46 | IMG_0054-2.AVI | Gallus gallus | 2 |
| CT_13 | 20200727 | 24 07 2020 18:19 | 24 07 2020 | 18:19:36 | IMG_0055-1-Chalcophaps indica.AVI | Sus scrofa | 1 |
| CT_13 | 20200727 | 24 07 2020 18:19 | 24 07 2020 | 18:19:36 | IMG_0055-1-Sus scrofa.AVI | Chalcophaps indica | 1 |
| CT_13 | 20200727 | 24 07 2020 18:20 | 24 07 2020 | 18:20:02 | IMG_0056-1-Gallus gallus.AVI | Sus scrofa | 1 |
| CT_13 | 20200727 | 24 07 2020 18:20 | 24 07 2020 | 18:20:02 | IMG_0056-1-Sus scrofa.AVI | Gallus gallus | 1 |
| CT_13 | 20200727 | 24 07 2020 18:23 | 24 07 2020 | 18:23:08 | IMG_0057-2.AVI | Gallus gallus | 2 |
| CT_13 | 20200727 | 24 07 2020 18:30 | 24 07 2020 | 18:30:32 | IMG_0058-2.AVI | Gallus gallus | 2 |
| CT_13 | 20200727 | 24 07 2020 18:32 | 24 07 2020 | 18:32:24 | IMG_0059.AVI | Sus scrofa | 1 |
| CT_13 | 20200727 | 24 07 2020 18:33 | 24 07 2020 | 18:33:06 | IMG_0060.AVI | Sus scrofa | 1 |
| CT_13 | 20200727 | 24 07 2020 21:18 | 24 07 2020 | 21:18:38 | IMG_0062.AVI | Sus scrofa | 1 |
| CT_13 | 20200727 | 24 07 2020 21:19 | 24 07 2020 | 21:19:12 | IMG_0063-2.AVI | Sus scrofa | 2 |
| CT_13 | 20200727 | 24 07 2020 21:19 | 24 07 2020 | 21:19:36 | IMG_0064.AVI | Sus scrofa | 1 |
| CT_13 | 20200727 | 24 07 2020 21:19 | 24 07 2020 | 21:19:56 | IMG_0065-2.AVI | Sus scrofa | 2 |
| CT_13 | 20200727 | 24 07 2020 21:20 | 24 07 2020 | 21:20:34 | IMG_0066.AVI | Sus scrofa | 1 |
| CT_13 | 20200727 | 24 07 2020 21:21 | 24 07 2020 | 21:21:02 | IMG_0067.AVI | Sus scrofa | 1 |
| CT_13 | 20200727 | 24 07 2020 21:21 | 24 07 2020 | 21:21:24 | IMG_0068.AVI | Sus scrofa | 1 |
| CT_13 | 20200727 | 24 07 2020 21:21 | 24 07 2020 | 21:21:46 | IMG_0069-2.AVI | Sus scrofa | 2 |
| CT_13 | 20200727 | 24 07 2020 21:22 | 24 07 2020 | 21:22:06 | IMG_0070-2.AVI | Sus scrofa | 2 |
| CT_13 | 20200727 | 24 07 2020 21:23 | 24 07 2020 | 21:23:06 | IMG_0071.AVI | Sus scrofa | 1 |
| CT_13 | 20200727 | 25 07 2020 7:21 | 25 07 2020 | 07:21:36 | IMG_0074.AVI | Sus scrofa | 1 |
| CT_13 | 20200727 | 25 07 2020 7:22 | 25 07 2020 | 07:22:10 | IMG_0075.AVI | Sus scrofa | 1 |
| CT_13 | 20200727 | 25 07 2020 7:22 | 25 07 2020 | 07:22:40 | IMG_0076.AVI | Sus scrofa | 1 |
| CT_13 | 20200727 | 25 07 2020 7:23 | 25 07 2020 | 07:23:02 | IMG_0077.AVI | Sus scrofa | 1 |
| CT_13 | 20200727 | 25 07 2020 7:23 | 25 07 2020 | 07:23:24 | IMG_0078.AVI | Sus scrofa | 1 |
| CT_13 | 20200727 | 25 07 2020 7:23 | 25 07 2020 | 07:23:52 | IMG_0079.AVI | Sus scrofa | 1 |
| CT_13 | 20200727 | 25 07 2020 7:24 | 25 07 2020 | 07:24:14 | IMG_0080-2.AVI | Sus scrofa | 2 |
| CT_13 | 20200727 | 25 07 2020 7:24 | 25 07 2020 | 07:24:36 | IMG_0081-2.AVI | Sus scrofa | 2 |
| CT_13 | 20200727 | 25 07 2020 7:24 | 25 07 2020 | 07:24:58 | IMG_0082-2.AVI | Sus scrofa | 2 |

| Station | SamplingDate | FileModifyDate | Date | Time | FileName | Species | Quantity |
|---|---|---|---|---|---|---|---|
| CT_13 | 20200727 | 25 07 2020 7:25 | 25 07 2020 | 07:25:20 | IMG_0083-2.AVI | Sus scrofa | 2 |
| CT_13 | 20200727 | 25 07 2020 7:25 | 25 07 2020 | 07:25:42 | IMG_0084-2.AVI | Sus scrofa | 2 |
| CT_13 | 20200727 | 25 07 2020 7:26 | 25 07 2020 | 07:26:02 | IMG_0085.AVI | Sus scrofa | 1 |
| CT_13 | 20200727 | 25 07 2020 7:30 | 25 07 2020 | 07:30:10 | IMG_0086.AVI | Sus scrofa | 1 |
| CT_13 | 20200727 | 25 07 2020 7:31 | 25 07 2020 | 07:31:00 | IMG_0087-1-Gallus gallus.AVI | Sus scrofa | 1 |
| CT_13 | 20200727 | 25 07 2020 7:31 | 25 07 2020 | 07:31:00 | IMG_0087-2-Sus scrofa.AVI | Gallus gallus | 2 |
| CT_13 | 20200727 | 25 07 2020 7:31 | 25 07 2020 | 07:31:24 | IMG_0088-1-Gallus gallus.AVI | Sus scrofa | 1 |
| CT_13 | 20200727 | 25 07 2020 7:31 | 25 07 2020 | 07:31:24 | IMG_0088-1-Sus scrofa.AVI | Gallus gallus | 1 |
| CT_13 | 20200727 | 25 07 2020 7:32 | 25 07 2020 | 07:32:22 | IMG_0089-4.AVI | Gallus gallus | 4 |
| CT_13 | 20200727 | 25 07 2020 7:33 | 25 07 2020 | 07:33:38 | IMG_0090.AVI | Sus scrofa | 1 |
| CT_13 | 20200727 | 25 07 2020 7:34 | 25 07 2020 | 07:34:02 | IMG_0091.AVI | Sus scrofa | 1 |
| CT_13 | 20200727 | 25 07 2020 7:34 | 25 07 2020 | 07:34:36 | IMG_0092.AVI | Sus scrofa | 1 |
| CT_13 | 20200727 | 25 07 2020 7:35 | 25 07 2020 | 07:35:48 | IMG_0093.AVI | Sus scrofa | 1 |
| CT_13 | 20200727 | 25 07 2020 7:36 | 25 07 2020 | 07:36:20 | IMG_0094-1-Amaurornis phoenicurus.AVI | Gallus gallus | 1 |
| CT_13 | 20200727 | 25 07 2020 7:36 | 25 07 2020 | 07:36:20 | IMG_0094-1-Gallus gallus.AVI | Amaurornis phoenicurus | 1 |
| CT_13 | 20200727 | 25 07 2020 7:37 | 25 07 2020 | 07:37:14 | IMG_0095-1-Amaurornis phoenicurus-Gallus gallus.AVI | Sus scrofa | 1 |
| CT_13 | 20200727 | 25 07 2020 7:37 | 25 07 2020 | 07:37:14 | IMG_0095-1-Amaurornis phoenicurus-Sus scrofa.AVI | Gallus gallus | 1 |
| CT_13 | 20200727 | 25 07 2020 7:37 | 25 07 2020 | 07:37:14 | IMG_0095-1-Sus scrofa-Gallus gallus.AVI | Amaurornis phoenicurus | 1 |
| CT_13 | 20200727 | 25 07 2020 7:37 | 25 07 2020 | 07:37:38 | IMG_0096-1-Amaurornis phoenicurus.AVI | Sus scrofa | 1 |
| CT_13 | 20200727 | 25 07 2020 7:37 | 25 07 2020 | 07:37:38 | IMG_0096-1-Sus scrofa.AVI | Amaurornis phoenicurus | 1 |
| CT_13 | 20200727 | 25 07 2020 7:42 | 25 07 2020 | 07:42:16 | IMG_0097-1-Amaurornis phoenicurus-Gallus gallus.AVI | Sus scrofa | 1 |
| CT_13 | 20200727 | 25 07 2020 7:42 | 25 07 2020 | 07:42:16 | IMG_0097-1-Amaurornis phoenicurus-Sus scrofa.AVI | Gallus gallus | 1 |
| CT_13 | 20200727 | 25 07 2020 7:42 | 25 07 2020 | 07:42:16 | IMG_0097-1-Sus scrofa-Gallus gallus.AVI | Amaurornis phoenicurus | 1 |
| CT_13 | 20200727 | 25 07 2020 7:42 | 25 07 2020 | 07:42:48 | IMG_0098-1-Gallus gallus.AVI | Sus scrofa | 1 |
| CT_13 | 20200727 | 25 07 2020 7:42 | 25 07 2020 | 07:42:48 | IMG_0098-4-Sus scrofa.AVI | Gallus gallus | 4 |
| CT_13 | 20200727 | 25 07 2020 7:43 | 25 07 2020 | 07:43:08 | IMG_0099-1-Gallus gallus.AVI | Sus scrofa | 1 |
| CT_13 | 20200727 | 25 07 2020 7:43 | 25 07 2020 | 07:43:08 | IMG_0099-1-Sus scrofa.AVI | Gallus gallus | 1 |
| CT_13 | 20200727 | 25 07 2020 7:43 | 25 07 2020 | 07:43:30 | IMG_0100.AVI | Gallus gallus | 1 |
| CT_13 | 20200727 | 25 07 2020 7:49 | 25 07 2020 | 07:49:22 | IMG_0101.AVI | Sus scrofa | 1 |
| CT_13 | 20200727 | 25 07 2020 7:49 | 25 07 2020 | 07:49:44 | IMG_0102-1-Amaurornis phoenicurus.AVI | Sus scrofa | 1 |
| CT_13 | 20200727 | 25 07 2020 7:49 | 25 07 2020 | 07:49:44 | IMG_0102-1-Sus scrofa.AVI | Amaurornis phoenicurus | 1 |
| CT_13 | 20200727 | 25 07 2020 7:50 | 25 07 2020 | 07:50:04 | IMG_0103.AVI | Sus scrofa | 1 |
| CT_13 | 20200727 | 25 07 2020 7:52 | 25 07 2020 | 07:52:50 | IMG_0104.AVI | Gallus gallus | 1 |
| CT_13 | 20200727 | 25 07 2020 7:54 | 25 07 2020 | 07:54:34 | IMG_0105-1-Amaurornis phoenicurus-Gallus gallus.AVI | Sus scrofa | 1 |
| CT_13 | 20200727 | 25 07 2020 7:54 | 25 07 2020 | 07:54:34 | IMG_0105-1-Amaurornis phoenicurus-Sus scrofa.AVI | Gallus gallus | 1 |
| CT_13 | 20200727 | 25 07 2020 7:54 | 25 07 2020 | 07:54:34 | IMG_0105-1-Gallus gallus-Sus scrofa.AVI | Amaurornis phoenicurus | 1 |
| CT_13 | 20200727 | 25 07 2020 7:54 | 25 07 2020 | 07:54:56 | IMG_0106-1-Gallus gallus.AVI | Sus scrofa | 1 |
| CT_13 | 20200727 | 25 07 2020 7:54 | 25 07 2020 | 07:54:56 | IMG_0106-1-Sus scrofa.AVI | Gallus gallus | 1 |
| CT_13 | 20200727 | 25 07 2020 7:55 | 25 07 2020 | 07:55:26 | IMG_0107.AVI | Gallus gallus | 1 |
| CT_13 | 20200727 | 25 07 2020 7:59 | 25 07 2020 | 07:59:32 | IMG_0108.AVI | Gallus gallus | 1 |
| CT_13 | 20200727 | 25 07 2020 7:59 | 25 07 2020 | 07:59:52 | IMG_0109.AVI | Gallus gallus | 1 |
| CT_13 | 20200727 | 25 07 2020 8:08 | 25 07 2020 | 08:08:44 | IMG_0110-2.AVI | Gallus gallus | 2 |
| CT_13 | 20200727 | 25 07 2020 8:18 | 25 07 2020 | 08:18:40 | IMG_0111-1-Gallus gallus.AVI | Sus scrofa | 1 |
| CT_13 | 20200727 | 25 07 2020 8:18 | 25 07 2020 | 08:18:40 | IMG_0111-2-Sus scrofa.AVI | Gallus gallus | 2 |
| CT_13 | 20200727 | 25 07 2020 8:19 | 25 07 2020 | 08:19:00 | IMG_0112-1-Gallus gallus.AVI | Sus scrofa | 1 |
| CT_13 | 20200727 | 25 07 2020 8:19 | 25 07 2020 | 08:19:00 | IMG_0112-2-Sus scrofa.AVI | Gallus gallus | 2 |
| CT_13 | 20200727 | 25 07 2020 8:19 | 25 07 2020 | 08:19:22 | IMG_0113-1-Gallus gallus.AVI | Sus scrofa | 1 |
| CT_13 | 20200727 | 25 07 2020 8:19 | 25 07 2020 | 08:19:22 | IMG_0113-2-Sus scrofa.AVI | Gallus gallus | 2 |
| CT_13 | 20200727 | 25 07 2020 8:19 | 25 07 2020 | 08:19:44 | IMG_0114-1-Gallus gallus.AVI | Sus scrofa | 1 |
| CT_13 | 20200727 | 25 07 2020 8:19 | 25 07 2020 | 08:19:44 | IMG_0114-2-Sus scrofa.AVI | Gallus gallus | 2 |
| CT_13 | 20200727 | 25 07 2020 8:21 | 25 07 2020 | 08:21:58 | IMG_0116-1-Gallus gallus.AVI | Sus scrofa | 1 |
| CT_13 | 20200727 | 25 07 2020 8:21 | 25 07 2020 | 08:21:58 | IMG_0116-1-Sus scrofa.AVI | Gallus gallus | 1 |
| CT_13 | 20200727 | 25 07 2020 8:22 | 25 07 2020 | 08:22:38 | IMG_0117.AVI | Sus scrofa | 1 |
| CT_13 | 20200727 | 25 07 2020 8:22 | 25 07 2020 | 08:22:58 | IMG_0118-1-Gallus gallus.AVI | Sus scrofa | 1 |
| CT_13 | 20200727 | 25 07 2020 8:22 | 25 07 2020 | 08:22:58 | IMG_0118-2-Sus scrofa.AVI | Gallus gallus | 2 |
| CT_13 | 20200727 | 25 07 2020 8:23 | 25 07 2020 | 08:23:18 | IMG_0119-1-Gallus gallus.AVI | Sus scrofa | 1 |
| CT_13 | 20200727 | 25 07 2020 8:23 | 25 07 2020 | 08:23:18 | IMG_0119-2-Sus scrofa.AVI | Gallus gallus | 2 |
| CT_13 | 20200727 | 25 07 2020 8:23 | 25 07 2020 | 08:23:40 | IMG_0120.AVI | Sus scrofa | 1 |
| CT_13 | 20200727 | 25 07 2020 8:25 | 25 07 2020 | 08:25:26 | IMG_0121.AVI | Gallus gallus | 1 |

| Station | SamplingDate | FileModifyDate | Date | Time | FileName | Species | Quantity |
|---|---|---|---|---|---|---|---|
| CT_13 | 20200727 | 25 07 2020 8:26 | 25 07 2020 | 08:26:08 | IMG_0122.AVI | Sus scrofa | 1 |
| CT_13 | 20200727 | 25 07 2020 8:26 | 25 07 2020 | 08:26:48 | IMG_0123.AVI | Sus scrofa | 1 |
| CT_13 | 20200727 | 25 07 2020 8:27 | 25 07 2020 | 08:27:08 | IMG_0124.AVI | Sus scrofa | 1 |
| CT_13 | 20200727 | 25 07 2020 8:27 | 25 07 2020 | 08:27:30 | IMG_0125-1-Gallus gallus.AVI | Sus scrofa | 1 |
| CT_13 | 20200727 | 25 07 2020 8:27 | 25 07 2020 | 08:27:30 | IMG_0125-1-Sus scrofa.AVI | Gallus gallus | 1 |
| CT_13 | 20200727 | 25 07 2020 8:27 | 25 07 2020 | 08:27:50 | IMG_0126.AVI | Gallus gallus | 1 |
| CT_13 | 20200727 | 25 07 2020 8:28 | 25 07 2020 | 08:28:12 | IMG_0127.AVI | Sus scrofa | 1 |
| CT_13 | 20200727 | 25 07 2020 8:28 | 25 07 2020 | 08:28:44 | IMG_0128-1-Gallus gallus.AVI | Sus scrofa | 1 |
| CT_13 | 20200727 | 25 07 2020 8:28 | 25 07 2020 | 08:28:44 | IMG_0128-1-Sus scrofa.AVI | Gallus gallus | 1 |
| CT_13 | 20200727 | 25 07 2020 8:29 | 25 07 2020 | 08:29:06 | IMG_0129.AVI | Sus scrofa | 1 |
| CT_13 | 20200727 | 25 07 2020 8:29 | 25 07 2020 | 08:29:32 | IMG_0130-2.AVI | Sus scrofa | 2 |
| CT_13 | 20200727 | 25 07 2020 8:29 | 25 07 2020 | 08:29:54 | IMG_0131-1-Gallus gallus.AVI | Sus scrofa | 1 |
| CT_13 | 20200727 | 25 07 2020 8:29 | 25 07 2020 | 08:29:54 | IMG_0131-1-Sus scrofa.AVI | Gallus gallus | 1 |
| CT_13 | 20200727 | 25 07 2020 8:31 | 25 07 2020 | 08:31:50 | IMG_0132.AVI | Gallus gallus | 1 |
| CT_13 | 20200727 | 25 07 2020 8:32 | 25 07 2020 | 08:32:10 | IMG_0133-1-Amaurornis phoenicurus.AVI | Sus scrofa | 1 |
| CT_13 | 20200727 | 25 07 2020 8:32 | 25 07 2020 | 08:32:10 | IMG_0133-1-Sus scrofa.AVI | Amaurornis phoenicurus | 1 |
| CT_13 | 20200727 | 25 07 2020 8:32 | 25 07 2020 | 08:32:30 | IMG_0134-1-Amaurornis phoenicurus.AVI | Sus scrofa | 1 |
| CT_13 | 20200727 | 25 07 2020 8:32 | 25 07 2020 | 08:32:30 | IMG_0134-1-Sus scrofa.AVI | Amaurornis phoenicurus | 1 |
| CT_13 | 20200727 | 25 07 2020 8:33 | 25 07 2020 | 08:33:16 | IMG_0135.AVI | Gallus gallus | 1 |
| CT_13 | 20200727 | 25 07 2020 8:33 | 25 07 2020 | 08:33:38 | IMG_0136.AVI | Sus scrofa | 1 |
| CT_13 | 20200727 | 25 07 2020 8:33 | 25 07 2020 | 08:33:58 | IMG_0137-1-Amaurornis phoenicurus.AVI | Sus scrofa | 1 |
| CT_13 | 20200727 | 25 07 2020 8:33 | 25 07 2020 | 08:33:58 | IMG_0137-1-Sus scrofa.AVI | Amaurornis phoenicurus | 1 |
| CT_13 | 20200727 | 25 07 2020 8:34 | 25 07 2020 | 08:34:18 | IMG_0138-1-Amaurornis phoenicurus.AVI | Sus scrofa | 1 |
| CT_13 | 20200727 | 25 07 2020 8:34 | 25 07 2020 | 08:34:18 | IMG_0138-1-Sus scrofa.AVI | Amaurornis phoenicurus | 1 |
| CT_13 | 20200727 | 25 07 2020 8:34 | 25 07 2020 | 08:34:40 | IMG_0139.AVI | Sus scrofa | 1 |
| CT_13 | 20200727 | 25 07 2020 8:35 | 25 07 2020 | 08:35:00 | IMG_0140-2.AVI | Sus scrofa | 2 |
| CT_13 | 20200727 | 25 07 2020 8:35 | 25 07 2020 | 08:35:52 | IMG_0141.AVI | Sus scrofa | 1 |
| CT_13 | 20200727 | 25 07 2020 8:37 | 25 07 2020 | 08:37:40 | IMG_0142.AVI | Gallus gallus | 1 |
| CT_13 | 20200727 | 25 07 2020 8:46 | 25 07 2020 | 08:46:54 | IMG_0143.AVI | Sus scrofa | 1 |
| CT_13 | 20200727 | 25 07 2020 8:47 | 25 07 2020 | 08:47:14 | IMG_0144.AVI | Sus scrofa | 1 |
| CT_13 | 20200727 | 25 07 2020 8:56 | 25 07 2020 | 08:56:30 | IMG_0145-1-Gallus gallus.AVI | Sus scrofa | 1 |
| CT_13 | 20200727 | 25 07 2020 8:56 | 25 07 2020 | 08:56:30 | IMG_0145-2-Sus scrofa.AVI | Gallus gallus | 2 |
| CT_13 | 20200727 | 25 07 2020 8:56 | 25 07 2020 | 08:56:52 | IMG_0146-1-Gallus gallus-Unidentified sp.AVI | Sus scrofa | 1 |
| CT_13 | 20200727 | 25 07 2020 8:56 | 25 07 2020 | 08:56:52 | IMG_0146-2-Sus scrofa-Unidentified sp.AVI | Gallus gallus | 2 |
| CT_13 | 20200727 | 25 07 2020 8:57 | 25 07 2020 | 08:57:14 | IMG_0147.AVI | Sus scrofa | 1 |
| CT_13 | 20200727 | 25 07 2020 9:01 | 25 07 2020 | 09:01:40 | IMG_0148.AVI | Gallus gallus | 1 |
| CT_13 | 20200727 | 25 07 2020 9:02 | 25 07 2020 | 09:02:26 | IMG_0149-2.AVI | Gallus gallus | 2 |
| CT_13 | 20200727 | 25 07 2020 9:02 | 25 07 2020 | 09:02:54 | IMG_0150.AVI | Gallus gallus | 1 |
| CT_13 | 20200727 | 25 07 2020 9:04 | 25 07 2020 | 09:04:18 | IMG_0151.AVI | Gallus gallus | 1 |
| CT_13 | 20200727 | 25 07 2020 9:05 | 25 07 2020 | 09:05:10 | IMG_0152-2.AVI | Gallus gallus | 2 |
| CT_13 | 20200727 | 25 07 2020 9:05 | 25 07 2020 | 09:05:32 | IMG_0153-2.AVI | Gallus gallus | 2 |
| CT_13 | 20200727 | 25 07 2020 9:14 | 25 07 2020 | 09:14:14 | IMG_0154-5.AVI | Gallus gallus | 5 |
| CT_13 | 20200727 | 25 07 2020 9:33 | 25 07 2020 | 09:33:58 | IMG_0155-2.AVI | Gallus gallus | 2 |
| CT_13 | 20200727 | 25 07 2020 9:52 | 25 07 2020 | 09:52:36 | IMG_0156.AVI | Sus scrofa | 1 |
| CT_13 | 20200727 | 25 07 2020 9:53 | 25 07 2020 | 09:53:08 | IMG_0157-1-Gallus gallus.AVI | Sus scrofa | 1 |
| CT_13 | 20200727 | 25 07 2020 9:53 | 25 07 2020 | 09:53:08 | IMG_0157-1-Sus scrofa.AVI | Gallus gallus | 1 |
| CT_13 | 20200727 | 25 07 2020 9:53 | 25 07 2020 | 09:53:30 | IMG_0158.AVI | Sus scrofa | 1 |
| CT_13 | 20200727 | 25 07 2020 9:54 | 25 07 2020 | 09:54:16 | IMG_0159.AVI | Sus scrofa | 1 |
| CT_13 | 20200727 | 25 07 2020 9:55 | 25 07 2020 | 09:55:20 | IMG_0161.AVI | Sus scrofa | 1 |
| CT_13 | 20200727 | 25 07 2020 10:05 | 25 07 2020 | 10:05:52 | IMG_0162.AVI | Gallus gallus | 1 |
| CT_13 | 20200727 | 25 07 2020 10:20 | 25 07 2020 | 10:20:46 | IMG_0163-1-Amaurornis phoenicurus.AVI | Gallus gallus | 1 |
| CT_13 | 20200727 | 25 07 2020 10:20 | 25 07 2020 | 10:20:46 | IMG_0163-1-Gallus gallus.AVI | Amaurornis phoenicurus | 1 |
| CT_13 | 20200727 | 25 07 2020 10:34 | 25 07 2020 | 10:34:38 | IMG_0164.AVI | Sus scrofa | 1 |
| CT_13 | 20200727 | 25 07 2020 10:35 | 25 07 2020 | 10:35:00 | IMG_0165.AVI | Sus scrofa | 1 |
| CT_13 | 20200727 | 25 07 2020 10:45 | 25 07 2020 | 10:45:18 | IMG_0166-1-Garrulax leucolophus.AVI | Acridotheres javanicus | 1 |
| CT_13 | 20200727 | 25 07 2020 10:45 | 25 07 2020 | 10:45:18 | IMG_0166-2-Acridotheres javanicus.AVI | Garrulax leucolophus | 2 |
| CT_13 | 20200727 | 25 07 2020 11:10 | 25 07 2020 | 11:10:32 | IMG_0169.AVI | Sus scrofa | 1 |
| CT_13 | 20200727 | 25 07 2020 11:10 | 25 07 2020 | 11:10:52 | IMG_0170.AVI | Sus scrofa | 1 |
| CT_13 | 20200727 | 25 07 2020 11:23 | 25 07 2020 | 11:23:10 | IMG_0171-1-Acridotheres javanicus.AVI | Gallus gallus | 1 |
| CT_13 | 20200727 | 25 07 2020 11:23 | 25 07 2020 | 11:23:10 | IMG_0171-1-Gallus gallus.AVI | Acridotheres javanicus | 1 |
| CT_13 | 20200727 | 25 07 2020 11:23 | 25 07 2020 | 11:23:48 | IMG_0172.AVI | Gallus gallus | 1 |

| Station | SamplingDate | FileModifyDate | Date | Time | FileName | Species | Quantity |
|---|---|---|---|---|---|---|---|
| CT_13 | 20200727 | 25 07 2020 11:29 | 25 07 2020 | 11:29:36 | IMG_0173.AVI | Garrulax leucolophus | 1 |
| CT_13 | 20200727 | 25 07 2020 11:31 | 25 07 2020 | 11:31:26 | IMG_0174-1-Acridotheres javanicus-Gallus gallus.AVI | Sus scrofa | 1 |
| CT_13 | 20200727 | 25 07 2020 11:31 | 25 07 2020 | 11:31:26 | IMG_0174-1-Sus scrofa-Acridotheres javanicus.AVI | Gallus gallus | 1 |
| CT_13 | 20200727 | 25 07 2020 11:31 | 25 07 2020 | 11:31:26 | IMG_0174-2-Sus scrofa-Gallus gallus.AVI | Acridotheres javanicus | 2 |
| CT_13 | 20200727 | 25 07 2020 11:31 | 25 07 2020 | 11:31:48 | IMG_0175-1-Acridotheres javanicus.AVI | Sus scrofa | 1 |
| CT_13 | 20200727 | 25 07 2020 11:31 | 25 07 2020 | 11:31:48 | IMG_0175-2-Sus scrofa.AVI | Acridotheres javanicus | 2 |
| CT_13 | 20200727 | 25 07 2020 11:32 | 25 07 2020 | 11:32:08 | IMG_0176-1-Acridotheres javanicus.AVI | Sus scrofa | 1 |
| CT_13 | 20200727 | 25 07 2020 11:32 | 25 07 2020 | 11:32:08 | IMG_0176-1-Sus scrofa.AVI | Acridotheres javanicus | 1 |
| CT_13 | 20200727 | 25 07 2020 11:32 | 25 07 2020 | 11:32:30 | IMG_0177-1-Acridotheres javanicus.AVI | Sus scrofa | 1 |
| CT_13 | 20200727 | 25 07 2020 11:32 | 25 07 2020 | 11:32:30 | IMG_0177-1-Sus scrofa.AVI | Acridotheres javanicus | 1 |
| CT_13 | 20200727 | 25 07 2020 11:34 | 25 07 2020 | 11:34:42 | IMG_0178-1-Sus scrofa.AVI | Acridotheres javanicus | 1 |
| CT_13 | 20200727 | 25 07 2020 11:34 | 25 07 2020 | 11:34:42 | IMG_0178-2-Acridotheres javanicus.AVI | Sus scrofa | 2 |
| CT_13 | 20200727 | 25 07 2020 11:35 | 25 07 2020 | 11:35:04 | IMG_0179-1-Acridotheres javanicus.AVI | Gallus gallus | 1 |
| CT_13 | 20200727 | 25 07 2020 11:35 | 25 07 2020 | 11:35:04 | IMG_0179-1-Gallus gallus.AVI | Acridotheres javanicus | 1 |
| CT_13 | 20200727 | 25 07 2020 11:35 | 25 07 2020 | 11:35:48 | IMG_0180-1-Acridotheres javanicus.AVI | Sus scrofa | 1 |
| CT_13 | 20200727 | 25 07 2020 11:35 | 25 07 2020 | 11:35:48 | IMG_0180-1-Sus scrofa.AVI | Acridotheres javanicus | 1 |
| CT_13 | 20200727 | 25 07 2020 11:39 | 25 07 2020 | 11:39:00 | IMG_0181.AVI | Sus scrofa | 1 |
| CT_13 | 20200727 | 25 07 2020 11:39 | 25 07 2020 | 11:39:22 | IMG_0182-2.AVI | Sus scrofa | 2 |
| CT_13 | 20200727 | 25 07 2020 11:39 | 25 07 2020 | 11:39:52 | IMG_0183.AVI | Sus scrofa | 1 |
| CT_13 | 20200727 | 25 07 2020 11:40 | 25 07 2020 | 11:40:12 | IMG_0184-3.AVI | Sus scrofa | 3 |
| CT_13 | 20200727 | 25 07 2020 11:41 | 25 07 2020 | 11:41:52 | IMG_0185.AVI | Sus scrofa | 1 |
| CT_13 | 20200727 | 25 07 2020 11:42 | 25 07 2020 | 11:42:14 | IMG_0186-2.AVI | Sus scrofa | 2 |
| CT_13 | 20200727 | 25 07 2020 11:42 | 25 07 2020 | 11:42:36 | IMG_0187-3.AVI | Sus scrofa | 3 |
| CT_13 | 20200727 | 25 07 2020 11:42 | 25 07 2020 | 11:42:58 | IMG_0188-2.AVI | Sus scrofa | 2 |
| CT_13 | 20200727 | 25 07 2020 11:45 | 25 07 2020 | 11:45:44 | IMG_0190.AVI | Sus scrofa | 1 |
| CT_13 | 20200727 | 25 07 2020 11:46 | 25 07 2020 | 11:46:30 | IMG_0191.AVI | Sus scrofa | 1 |
| CT_13 | 20200727 | 25 07 2020 11:47 | 25 07 2020 | 11:47:38 | IMG_0192-1-Amaurornis phoenicurus.AVI | Sus scrofa | 1 |
| CT_13 | 20200727 | 25 07 2020 11:47 | 25 07 2020 | 11:47:38 | IMG_0192-1-Sus scrofa.AVI | Amaurornis phoenicurus | 1 |
| CT_13 | 20200727 | 25 07 2020 12:33 | 25 07 2020 | 12:33:50 | IMG_0193-1-Acridotheres javanicus.AVI | Sus scrofa | 1 |
| CT_13 | 20200727 | 25 07 2020 12:33 | 25 07 2020 | 12:33:50 | IMG_0193-2-Sus scrofa.AVI | Acridotheres javanicus | 2 |
| CT_13 | 20200727 | 25 07 2020 12:34 | 25 07 2020 | 12:34:12 | IMG_0194-1-Acridotheres javanicus.AVI | Sus scrofa | 1 |
| CT_13 | 20200727 | 25 07 2020 12:34 | 25 07 2020 | 12:34:12 | IMG_0194-3-Sus scrofa.AVI | Acridotheres javanicus | 3 |
| CT_13 | 20200727 | 25 07 2020 12:34 | 25 07 2020 | 12:34:40 | IMG_0195-1-Acridotheres javanicus.AVI | Sus scrofa | 1 |
| CT_13 | 20200727 | 25 07 2020 12:34 | 25 07 2020 | 12:34:40 | IMG_0195-3-Sus scrofa.AVI | Acridotheres javanicus | 3 |
| CT_13 | 20200727 | 25 07 2020 13:26 | 25 07 2020 | 13:26:46 | IMG_0197-1-Gallus gallus.AVI | Garrulax leucolophus | 1 |
| CT_13 | 20200727 | 25 07 2020 13:26 | 25 07 2020 | 13:26:46 | IMG_0197-1-Garrulax leucolophus.AVI | Gallus gallus | 1 |
| CT_13 | 20200727 | 25 07 2020 13:37 | 25 07 2020 | 13:37:16 | IMG_0198-1-Acridotheres javanicus.AVI | Sus scrofa | 1 |
| CT_13 | 20200727 | 25 07 2020 13:37 | 25 07 2020 | 13:37:16 | IMG_0198-1-Sus scrofa.AVI | Acridotheres javanicus | 1 |
| CT_13 | 20200727 | 25 07 2020 13:37 | 25 07 2020 | 13:37:38 | IMG_0199.AVI | Sus scrofa | 1 |
| CT_13 | 20200727 | 25 07 2020 13:38 | 25 07 2020 | 13:38:00 | IMG_0200.AVI | Sus scrofa | 1 |
| CT_13 | 20200727 | 25 07 2020 13:38 | 25 07 2020 | 13:38:22 | IMG_0201-1-Acridotheres javanicus.AVI | Sus scrofa | 1 |
| CT_13 | 20200727 | 25 07 2020 13:38 | 25 07 2020 | 13:38:22 | IMG_0201-1-Sus scrofa.AVI | Acridotheres javanicus | 1 |
| CT_13 | 20200727 | 25 07 2020 13:38 | 25 07 2020 | 13:38:46 | IMG_0202-1-Acridotheres javanicus.AVI | Sus scrofa | 1 |
| CT_13 | 20200727 | 25 07 2020 13:38 | 25 07 2020 | 13:38:46 | IMG_0202-1-Sus scrofa.AVI | Acridotheres javanicus | 1 |
| CT_13 | 20200727 | 25 07 2020 13:39 | 25 07 2020 | 13:39:06 | IMG_0203-1-Acridotheres javanicus-Gallus gallus.AVI | Sus scrofa | 1 |
| CT_13 | 20200727 | 25 07 2020 13:39 | 25 07 2020 | 13:39:06 | IMG_0203-1-Sus scrofa-Acridotheres javanicus.AVI | Gallus gallus | 1 |
| CT_13 | 20200727 | 25 07 2020 13:39 | 25 07 2020 | 13:39:06 | IMG_0203-1-Sus scrofa-Gallus gallus.AVI | Acridotheres javanicus | 1 |
| CT_13 | 20200727 | 25 07 2020 13:39 | 25 07 2020 | 13:39:28 | IMG_0204-1-Acridotheres javanicus-Gallus gallus.AVI | Sus scrofa | 1 |
| CT_13 | 20200727 | 25 07 2020 13:39 | 25 07 2020 | 13:39:28 | IMG_0204-1-Sus scrofa-Acridotheres javanicus.AVI | Gallus gallus | 1 |

| Station | SamplingDate | FileModifyDate | Date | Time | FileName | Species | Quantity |
|---|---|---|---|---|---|---|---|
| CT_13 | 20200727 | 25 07 2020 13:39 | 25 07 2020 | 13:39:28 | IMG_0204-1-Sus scrofa-Gallus gallus.AVI | Acridotheres javanicus | 1 |
| CT_13 | 20200727 | 25 07 2020 13:40 | 25 07 2020 | 13:40:32 | IMG_0205-2.AVI | Acridotheres javanicus | 2 |
| CT_13 | 20200727 | 25 07 2020 13:41 | 25 07 2020 | 13:41:00 | IMG_0206-1-Acridotheres javanicus.AVI | Sus scrofa | 1 |
| CT_13 | 20200727 | 25 07 2020 13:41 | 25 07 2020 | 13:41:00 | IMG_0206-2-Sus scrofa.AVI | Acridotheres javanicus | 2 |
| CT_13 | 20200727 | 25 07 2020 13:41 | 25 07 2020 | 13:41:22 | IMG_0207-1-Acridotheres javanicus-Gallus gallus.AVI | Sus scrofa | 1 |
| CT_13 | 20200727 | 25 07 2020 13:41 | 25 07 2020 | 13:41:22 | IMG_0207-1-Sus scrofa-Acridotheres javanicus.AVI | Gallus gallus | 1 |
| CT_13 | 20200727 | 25 07 2020 13:41 | 25 07 2020 | 13:41:22 | IMG_0207-2-Sus scrofa-Gallus gallus.AVI | Acridotheres javanicus | 2 |
| CT_13 | 20200727 | 25 07 2020 13:43 | 25 07 2020 | 13:43:48 | IMG_0208.AVI | Gallus gallus | 1 |
| CT_13 | 20200727 | 25 07 2020 13:51 | 25 07 2020 | 13:51:02 | IMG_0209.AVI | Gallus gallus | 1 |
| CT_13 | 20200727 | 25 07 2020 14:08 | 25 07 2020 | 14:08:04 | IMG_0210.AVI | Gallus gallus | 1 |
| CT_13 | 20200727 | 25 07 2020 14:09 | 25 07 2020 | 14:09:06 | IMG_0211-3.AVI | Gallus gallus | 3 |
| CT_13 | 20200727 | 25 07 2020 14:13 | 25 07 2020 | 14:13:46 | IMG_0212-1-Gallus gallus.AVI | Sus scrofa | 1 |
| CT_13 | 20200727 | 25 07 2020 14:13 | 25 07 2020 | 14:13:46 | IMG_0212-1-Sus scrofa.AVI | Gallus gallus | 1 |
| CT_13 | 20200727 | 25 07 2020 14:15 | 25 07 2020 | 14:15:12 | IMG_0213-1-Gallus gallus.AVI | Sus scrofa | 1 |
| CT_13 | 20200727 | 25 07 2020 14:15 | 25 07 2020 | 14:15:12 | IMG_0213-3-Sus scrofa.AVI | Gallus gallus | 3 |
| CT_13 | 20200727 | 25 07 2020 14:36 | 25 07 2020 | 14:36:28 | IMG_0214.AVI | Gallus gallus | 1 |
| CT_13 | 20200727 | 25 07 2020 14:37 | 25 07 2020 | 14:37:04 | IMG_0215.AVI | Sus scrofa | 1 |
| CT_13 | 20200727 | 25 07 2020 14:37 | 25 07 2020 | 14:37:26 | IMG_0216.AVI | Sus scrofa | 1 |
| CT_13 | 20200727 | 25 07 2020 15:05 | 25 07 2020 | 15:05:02 | IMG_0217.AVI | Sus scrofa | 1 |
| CT_13 | 20200727 | 25 07 2020 15:05 | 25 07 2020 | 15:05:56 | IMG_0218.AVI | Sus scrofa | 1 |
| CT_13 | 20200727 | 25 07 2020 15:35 | 25 07 2020 | 15:35:08 | IMG_0219.AVI | Sus scrofa | 1 |
| CT_13 | 20200727 | 25 07 2020 15:37 | 25 07 2020 | 15:37:36 | IMG_0220.AVI | Sus scrofa | 1 |
| CT_13 | 20200727 | 25 07 2020 15:37 | 25 07 2020 | 15:37:58 | IMG_0221.AVI | Sus scrofa | 1 |
| CT_13 | 20200727 | 25 07 2020 15:39 | 25 07 2020 | 15:39:04 | IMG_0222.AVI | Sus scrofa | 1 |
| CT_13 | 20200727 | 25 07 2020 15:39 | 25 07 2020 | 15:39:28 | IMG_0223.AVI | Sus scrofa | 1 |
| CT_13 | 20200727 | 25 07 2020 15:40 | 25 07 2020 | 15:40:00 | IMG_0224.AVI | Sus scrofa | 1 |
| CT_13 | 20200727 | 25 07 2020 15:40 | 25 07 2020 | 15:40:38 | IMG_0225.AVI | Sus scrofa | 1 |
| CT_13 | 20200727 | 25 07 2020 15:41 | 25 07 2020 | 15:41:20 | IMG_0226.AVI | Sus scrofa | 1 |
| CT_13 | 20200727 | 25 07 2020 15:43 | 25 07 2020 | 15:43:52 | IMG_0227.AVI | Sus scrofa | 1 |
| CT_13 | 20200727 | 25 07 2020 15:44 | 25 07 2020 | 15:44:32 | IMG_0228-1-Chalcophaps indica.AVI | Sus scrofa | 1 |
| CT_13 | 20200727 | 25 07 2020 15:44 | 25 07 2020 | 15:44:32 | IMG_0228-1-Sus scrofa.AVI | Chalcophaps indica | 1 |
| CT_13 | 20200727 | 25 07 2020 15:44 | 25 07 2020 | 15:44:52 | IMG_0229-1-Chalcophaps indica.AVI | Sus scrofa | 1 |
| CT_13 | 20200727 | 25 07 2020 15:44 | 25 07 2020 | 15:44:52 | IMG_0229-1-Sus scrofa.AVI | Chalcophaps indica | 1 |
| CT_13 | 20200727 | 25 07 2020 15:45 | 25 07 2020 | 15:45:32 | IMG_0230.AVI | Sus scrofa | 1 |
| CT_13 | 20200727 | 25 07 2020 15:45 | 25 07 2020 | 15:45:54 | IMG_0231.AVI | Sus scrofa | 1 |
| CT_13 | 20200727 | 25 07 2020 15:46 | 25 07 2020 | 15:46:24 | IMG_0232.AVI | Sus scrofa | 1 |
| CT_13 | 20200727 | 25 07 2020 15:46 | 25 07 2020 | 15:46:52 | IMG_0233.AVI | Sus scrofa | 1 |
| CT_13 | 20200727 | 25 07 2020 15:47 | 25 07 2020 | 15:47:14 | IMG_0234.AVI | Sus scrofa | 1 |
| CT_13 | 20200727 | 25 07 2020 15:47 | 25 07 2020 | 15:47:36 | IMG_0235.AVI | Sus scrofa | 1 |
| CT_13 | 20200727 | 25 07 2020 15:48 | 25 07 2020 | 15:48:00 | IMG_0236.AVI | Sus scrofa | 1 |
| CT_13 | 20200727 | 25 07 2020 16:03 | 25 07 2020 | 16:03:36 | IMG_0237-1-Amaurornis phoenicurus.AVI | Sus scrofa | 1 |
| CT_13 | 20200727 | 25 07 2020 16:03 | 25 07 2020 | 16:03:36 | IMG_0237-1-Sus scrofa.AVI | Amaurornis phoenicurus | 1 |
| CT_13 | 20200727 | 25 07 2020 16:04 | 25 07 2020 | 16:04:02 | IMG_0238.AVI | Sus scrofa | 1 |
| CT_13 | 20200727 | 25 07 2020 16:07 | 25 07 2020 | 16:07:20 | IMG_0239-1-Amaurornis phoenicurus.AVI | Gallus gallus | 1 |
| CT_13 | 20200727 | 25 07 2020 16:07 | 25 07 2020 | 16:07:20 | IMG_0239-1-Gallus gallus.AVI | Amaurornis phoenicurus | 1 |
| CT_13 | 20200727 | 25 07 2020 16:09 | 25 07 2020 | 16:09:38 | IMG_0240-1-Gallus gallus.AVI | Amaurornis phoenicurus | 1 |
| CT_13 | 20200727 | 25 07 2020 16:09 | 25 07 2020 | 16:09:38 | IMG_0240-2-Amaurornis phoenicurus.AVI | Gallus gallus | 2 |
| CT_13 | 20200727 | 25 07 2020 16:12 | 25 07 2020 | 16:12:02 | IMG_0241-2.AVI | Gallus gallus | 2 |
| CT_13 | 20200727 | 25 07 2020 16:23 | 25 07 2020 | 16:23:32 | IMG_0242-2.AVI | Gallus gallus | 2 |
| CT_13 | 20200727 | 25 07 2020 16:36 | 25 07 2020 | 16:36:20 | IMG_0243-1-Amaurornis phoenicurus-Sus scrofa.AVI | Gallus gallus | 1 |
| CT_13 | 20200727 | 25 07 2020 16:36 | 25 07 2020 | 16:36:20 | IMG_0243-1-Gallus gallus-Amaurornis phoenicurus.AVI | Sus scrofa | 1 |
| CT_13 | 20200727 | 25 07 2020 16:36 | 25 07 2020 | 16:36:20 | IMG_0243-1-Gallus gallus-Sus scrofa.AVI | Amaurornis phoenicurus | 1 |
| CT_13 | 20200727 | 25 07 2020 16:36 | 25 07 2020 | 16:36:44 | IMG_0244-1-Gallus gallus.AVI | Sus scrofa | 1 |
| CT_13 | 20200727 | 25 07 2020 16:36 | 25 07 2020 | 16:36:44 | IMG_0244-1-Sus scrofa.AVI | Gallus gallus | 1 |
| CT_13 | 20200727 | 25 07 2020 16:37 | 25 07 2020 | 16:37:06 | IMG_0245.AVI | Sus scrofa | 1 |
| CT_13 | 20200727 | 25 07 2020 16:38 | 25 07 2020 | 16:38:02 | IMG_0246.AVI | Sus scrofa | 1 |
| CT_13 | 20200727 | 25 07 2020 16:38 | 25 07 2020 | 16:38:24 | IMG_0247-2.AVI | Sus scrofa | 2 |
| CT_13 | 20200727 | 25 07 2020 16:38 | 25 07 2020 | 16:38:44 | IMG_0248.AVI | Sus scrofa | 1 |

| Station | SamplingDate | FileModifyDate | Date | Time | FileName | Species | Quantity |
|---|---|---|---|---|---|---|---|
| CT_13 | 20200727 | 25 07 2020 16:40 | 25 07 2020 | 16:40:26 | IMG_0249.AVI | Sus scrofa | 1 |
| CT_13 | 20200727 | 25 07 2020 16:41 | 25 07 2020 | 16:41:46 | IMG_0250-1-Gallus gallus.AVI | Sus scrofa | 1 |
| CT_13 | 20200727 | 25 07 2020 16:41 | 25 07 2020 | 16:41:46 | IMG_0250-2-Sus scrofa.AVI | Gallus gallus | 2 |
| CT_13 | 20200727 | 25 07 2020 16:43 | 25 07 2020 | 16:43:20 | IMG_0251-1-Gallus gallus.AVI | Sus scrofa | 1 |
| CT_13 | 20200727 | 25 07 2020 16:43 | 25 07 2020 | 16:43:20 | IMG_0251-1-Sus scrofa.AVI | Gallus gallus | 1 |
| CT_13 | 20200727 | 25 07 2020 16:44 | 25 07 2020 | 16:44:50 | IMG_0252.AVI | Sus scrofa | 1 |
| CT_13 | 20200727 | 25 07 2020 16:45 | 25 07 2020 | 16:45:36 | IMG_0253.AVI | Sus scrofa | 1 |
| CT_13 | 20200727 | 25 07 2020 16:47 | 25 07 2020 | 16:47:42 | IMG_0254.AVI | Gallus gallus | 1 |
| CT_13 | 20200727 | 25 07 2020 16:48 | 25 07 2020 | 16:48:28 | IMG_0255-1-Gallus gallus.AVI | Tupaia glis | 1 |
| CT_13 | 20200727 | 25 07 2020 16:48 | 25 07 2020 | 16:48:28 | IMG_0255-2-Unidentified sp.AVI | Gallus gallus | 2 |
| CT_13 | 20200727 | 25 07 2020 16:51 | 25 07 2020 | 16:51:36 | IMG_0256-2.AVI | Sus scrofa | 2 |
| CT_13 | 20200727 | 25 07 2020 16:52 | 25 07 2020 | 16:52:22 | IMG_0257-2.AVI | Gallus gallus | 2 |
| CT_13 | 20200727 | 25 07 2020 17:39 | 25 07 2020 | 17:39:30 | IMG_0258-3.AVI | Gallus gallus | 3 |
| CT_13 | 20200727 | 25 07 2020 17:40 | 25 07 2020 | 17:40:12 | IMG_0259.AVI | Gallus gallus | 1 |
| CT_13 | 20200727 | 25 07 2020 18:31 | 25 07 2020 | 18:31:44 | IMG_0260-1-Gallus gallus.AVI | Sus scrofa | 1 |
| CT_13 | 20200727 | 25 07 2020 18:31 | 25 07 2020 | 18:31:44 | IMG_0260-1-Sus scrofa.AVI | Gallus gallus | 1 |
| CT_13 | 20200727 | 25 07 2020 18:32 | 25 07 2020 | 18:32:44 | IMG_0261.AVI | Sus scrofa | 1 |
| CT_13 | 20200727 | 25 07 2020 18:34 | 25 07 2020 | 18:34:50 | IMG_0262.AVI | Sus scrofa | 1 |
| CT_13 | 20200727 | 25 07 2020 19:09 | 25 07 2020 | 19:09:14 | IMG_0263.AVI | Sus scrofa | 1 |
| CT_13 | 20200727 | 25 07 2020 19:09 | 25 07 2020 | 19:09:36 | IMG_0264.AVI | Sus scrofa | 1 |
| CT_13 | 20200727 | 25 07 2020 20:42 | 25 07 2020 | 20:42:40 | IMG_0265.AVI | Unidentified Muridae | 1 |
| CT_13 | 20200727 | 25 07 2020 21:30 | 25 07 2020 | 21:30:44 | IMG_0266-2.AVI | Sus scrofa | 2 |
| CT_13 | 20200727 | 25 07 2020 21:31 | 25 07 2020 | 21:31:04 | IMG_0267-2.AVI | Sus scrofa | 2 |
| CT_13 | 20200727 | 25 07 2020 21:31 | 25 07 2020 | 21:31:42 | IMG_0268-2.AVI | Sus scrofa | 2 |
| CT_13 | 20200727 | 25 07 2020 21:32 | 25 07 2020 | 21:32:04 | IMG_0269-2.AVI | Sus scrofa | 2 |
| CT_13 | 20200727 | 25 07 2020 21:32 | 25 07 2020 | 21:32:26 | IMG_0270.AVI | Sus scrofa | 1 |
| CT_13 | 20200727 | 25 07 2020 21:32 | 25 07 2020 | 21:32:48 | IMG_0271.AVI | Sus scrofa | 1 |
| CT_13 | 20200727 | 25 07 2020 21:33 | 25 07 2020 | 21:33:58 | IMG_0272.AVI | Sus scrofa | 1 |
| CT_13 | 20200727 | 25 07 2020 21:35 | 25 07 2020 | 21:35:26 | IMG_0273.AVI | Sus scrofa | 1 |
| CT_13 | 20200727 | 25 07 2020 21:36 | 25 07 2020 | 21:36:18 | IMG_0274.AVI | Sus scrofa | 1 |
| CT_13 | 20200727 | 25 07 2020 21:36 | 25 07 2020 | 21:36:52 | IMG_0275.AVI | Sus scrofa | 1 |
| CT_13 | 20200727 | 26 07 2020 1:14 | 26 07 2020 | 01:14:28 | IMG_0276.AVI | Sus scrofa | 1 |
| CT_13 | 20200727 | 26 07 2020 1:14 | 26 07 2020 | 01:14:50 | IMG_0277.AVI | Sus scrofa | 1 |
| CT_13 | 20200727 | 26 07 2020 1:15 | 26 07 2020 | 01:15:12 | IMG_0278.AVI | Sus scrofa | 1 |
| CT_13 | 20200727 | 26 07 2020 1:15 | 26 07 2020 | 01:15:48 | IMG_0279.AVI | Sus scrofa | 1 |
| CT_13 | 20200727 | 26 07 2020 1:16 | 26 07 2020 | 01:16:10 | IMG_0280.AVI | Sus scrofa | 1 |
| CT_13 | 20200727 | 26 07 2020 1:17 | 26 07 2020 | 01:17:18 | IMG_0281.AVI | Sus scrofa | 1 |
| CT_13 | 20200727 | 26 07 2020 7:14 | 26 07 2020 | 07:14:54 | IMG_0283-1-Amaurornis phoenicurus.AVI | Gallus gallus | 1 |
| CT_13 | 20200727 | 26 07 2020 7:14 | 26 07 2020 | 07:14:54 | IMG_0283-1-Gallus gallus.AVI | Amaurornis phoenicurus | 1 |
| CT_13 | 20200727 | 26 07 2020 7:15 | 26 07 2020 | 07:15:16 | IMG_0284.AVI | Gallus gallus | 1 |
| CT_13 | 20200727 | 26 07 2020 7:15 | 26 07 2020 | 07:15:48 | IMG_0285-1-Gallus gallus.AVI | Sus scrofa | 1 |
| CT_13 | 20200727 | 26 07 2020 7:15 | 26 07 2020 | 07:15:48 | IMG_0285-1-Sus scrofa.AVI | Gallus gallus | 1 |
| CT_13 | 20200727 | 26 07 2020 7:16 | 26 07 2020 | 07:16:10 | IMG_0286-1-Gallus gallus.AVI | Sus scrofa | 1 |
| CT_13 | 20200727 | 26 07 2020 7:16 | 26 07 2020 | 07:16:10 | IMG_0286-1-Sus scrofa.AVI | Gallus gallus | 1 |
| CT_13 | 20200727 | 26 07 2020 7:17 | 26 07 2020 | 07:17:24 | IMG_0287.AVI | Sus scrofa | 1 |
| CT_13 | 20200727 | 26 07 2020 7:17 | 26 07 2020 | 07:17:56 | IMG_0288-2.AVI | Gallus gallus | 2 |
| CT_13 | 20200727 | 26 07 2020 7:24 | 26 07 2020 | 07:24:10 | IMG_0289.AVI | Gallus gallus | 1 |
| CT_13 | 20200727 | 26 07 2020 7:24 | 26 07 2020 | 07:24:52 | IMG_0290.AVI | Sus scrofa | 1 |
| CT_13 | 20200727 | 26 07 2020 7:25 | 26 07 2020 | 07:25:34 | IMG_0291.AVI | Sus scrofa | 1 |
| CT_13 | 20200727 | 26 07 2020 7:27 | 26 07 2020 | 07:27:20 | IMG_0292.AVI | Gallus gallus | 1 |
| CT_13 | 20200727 | 26 07 2020 7:28 | 26 07 2020 | 07:28:24 | IMG_0293-2.AVI | Gallus gallus | 2 |
| CT_13 | 20200727 | 26 07 2020 7:28 | 26 07 2020 | 07:28:54 | IMG_0294-1-Amaurornis phoenicurus.AVI | Gallus gallus | 1 |
| CT_13 | 20200727 | 26 07 2020 7:28 | 26 07 2020 | 07:28:54 | IMG_0294-1-Gallus gallus.AVI | Amaurornis phoenicurus | 1 |
| CT_13 | 20200727 | 26 07 2020 7:32 | 26 07 2020 | 07:32:00 | IMG_0295.AVI | Sus scrofa | 1 |
| CT_13 | 20200727 | 26 07 2020 7:32 | 26 07 2020 | 07:32:22 | IMG_0296.AVI | Sus scrofa | 1 |
| CT_13 | 20200727 | 26 07 2020 7:32 | 26 07 2020 | 07:32:46 | IMG_0297.AVI | Sus scrofa | 1 |
| CT_13 | 20200727 | 26 07 2020 7:33 | 26 07 2020 | 07:33:08 | IMG_0298-1-Gallus gallus.AVI | Sus scrofa | 1 |
| CT_13 | 20200727 | 26 07 2020 7:33 | 26 07 2020 | 07:33:08 | IMG_0298-1-Sus scrofa.AVI | Gallus gallus | 1 |
| CT_13 | 20200727 | 26 07 2020 7:33 | 26 07 2020 | 07:33:56 | IMG_0299-1-Gallus gallus.AVI | Sus scrofa | 1 |
| CT_13 | 20200727 | 26 07 2020 7:33 | 26 07 2020 | 07:33:56 | IMG_0299-2-Sus scrofa.AVI | Gallus gallus | 2 |
| CT_13 | 20200727 | 26 07 2020 7:34 | 26 07 2020 | 07:34:30 | IMG_0300-1-Gallus gallus.AVI | Sus scrofa | 1 |
| CT_13 | 20200727 | 26 07 2020 7:34 | 26 07 2020 | 07:34:30 | IMG_0300-1-Sus scrofa.AVI | Gallus gallus | 1 |
| CT_13 | 20200727 | 26 07 2020 7:37 | 26 07 2020 | 07:37:32 | IMG_0301.AVI | Sus scrofa | 1 |
| CT_13 | 20200727 | 26 07 2020 7:38 | 26 07 2020 | 07:38:38 | IMG_0302.AVI | Sus scrofa | 1 |
| CT_13 | 20200727 | 26 07 2020 7:39 | 26 07 2020 | 07:39:06 | IMG_0303-2.AVI | Sus scrofa | 2 |
| CT_13 | 20200727 | 26 07 2020 7:39 | 26 07 2020 | 07:39:32 | IMG_0304.AVI | Sus scrofa | 1 |
| CT_13 | 20200727 | 26 07 2020 7:39 | 26 07 2020 | 07:39:54 | IMG_0305.AVI | Sus scrofa | 1 |
| CT_13 | 20200727 | 26 07 2020 7:40 | 26 07 2020 | 07:40:16 | IMG_0306.AVI | Sus scrofa | 1 |

| Station | SamplingDate | FileModifyDate | Date | Time | FileName | Species | Quantity |
|---|---|---|---|---|---|---|---|
| CT_13 | 20200727 | 26 07 2020 7:48 | 26 07 2020 | 07:48:32 | IMG_0307-1-Unidentified squirrel or shrew.AVI | Gallus gallus | 1 |
| CT_13 | 20200727 | 26 07 2020 7:48 | 26 07 2020 | 07:48:32 | IMG_0307-2-Gallus gallus.AVI | Tupaia glis | 2 |
| CT_13 | 20200727 | 26 07 2020 7:53 | 26 07 2020 | 07:53:18 | IMG_0308.AVI | Gallus gallus | 1 |
| CT_13 | 20200727 | 26 07 2020 7:55 | 26 07 2020 | 07:55:54 | IMG_0309.AVI | Gallus gallus | 1 |
| CT_13 | 20200727 | 26 07 2020 7:56 | 26 07 2020 | 07:56:54 | IMG_0310-3.AVI | Gallus gallus | 3 |
| CT_13 | 20200727 | 26 07 2020 7:57 | 26 07 2020 | 07:57:48 | IMG_0311-2.AVI | Gallus gallus | 2 |
| CT_13 | 20200727 | 26 07 2020 8:01 | 26 07 2020 | 08:01:34 | IMG_0312.AVI | Gallus gallus | 1 |
| CT_13 | 20200727 | 26 07 2020 8:02 | 26 07 2020 | 08:02:34 | IMG_0313.AVI | Gallus gallus | 1 |
| CT_13 | 20200727 | 26 07 2020 8:09 | 26 07 2020 | 08:09:22 | IMG_0314.AVI | Gallus gallus | 1 |
| CT_13 | 20200727 | 26 07 2020 8:12 | 26 07 2020 | 08:12:32 | IMG_0315.AVI | Gallus gallus | 1 |
| CT_13 | 20200727 | 26 07 2020 8:18 | 26 07 2020 | 08:18:48 | IMG_0316.AVI | Gallus gallus | 1 |
| CT_13 | 20200727 | 26 07 2020 8:20 | 26 07 2020 | 08:20:26 | IMG_0317.AVI | Gallus gallus | 1 |
| CT_13 | 20200727 | 26 07 2020 8:27 | 26 07 2020 | 08:27:22 | IMG_0318.AVI | Gallus gallus | 1 |
| CT_13 | 20200727 | 26 07 2020 8:47 | 26 07 2020 | 08:47:02 | IMG_0319.AVI | Gallus gallus | 1 |
| CT_13 | 20200727 | 26 07 2020 8:48 | 26 07 2020 | 08:48:00 | IMG_0320.AVI | Gallus gallus | 1 |
| CT_13 | 20200727 | 26 07 2020 9:33 | 26 07 2020 | 09:33:38 | IMG_0322.AVI | Sus scrofa | 1 |
| CT_13 | 20200727 | 26 07 2020 9:34 | 26 07 2020 | 09:34:00 | IMG_0323.AVI | Sus scrofa | 1 |
| CT_13 | 20200727 | 26 07 2020 9:48 | 26 07 2020 | 09:48:34 | IMG_0324-1-Acridotheres javanicus.AVI | Sus scrofa | 1 |
| CT_13 | 20200727 | 26 07 2020 9:48 | 26 07 2020 | 09:48:34 | IMG_0324-1-Sus scrofa.AVI | Acridotheres javanicus | 1 |
| CT_13 | 20200727 | 26 07 2020 9:49 | 26 07 2020 | 09:49:52 | IMG_0325.AVI | Sus scrofa | 1 |
| CT_13 | 20200727 | 26 07 2020 9:50 | 26 07 2020 | 09:50:34 | IMG_0326.AVI | Sus scrofa | 1 |
| CT_13 | 20200727 | 26 07 2020 9:51 | 26 07 2020 | 09:51:06 | IMG_0327-1-Acridotheres javanicus.AVI | Gallus gallus | 1 |
| CT_13 | 20200727 | 26 07 2020 9:51 | 26 07 2020 | 09:51:06 | IMG_0327-1-Gallus gallus.AVI | Acridotheres javanicus | 1 |
| CT_13 | 20200727 | 26 07 2020 9:51 | 26 07 2020 | 09:51:50 | IMG_0328.AVI | Sus scrofa | 1 |
| CT_13 | 20200727 | 26 07 2020 9:52 | 26 07 2020 | 09:52:12 | IMG_0329-1-Acridotheres javanicus.AVI | Sus scrofa | 1 |
| CT_13 | 20200727 | 26 07 2020 9:52 | 26 07 2020 | 09:52:12 | IMG_0329-1-Sus scrofa.AVI | Acridotheres javanicus | 1 |
| CT_13 | 20200727 | 26 07 2020 9:57 | 26 07 2020 | 09:57:46 | IMG_0330.AVI | Sus scrofa | 1 |
| CT_13 | 20200727 | 26 07 2020 9:59 | 26 07 2020 | 09:59:36 | IMG_0331-2.AVI | Sus scrofa | 2 |
| CT_13 | 20200727 | 26 07 2020 10:55 | 26 07 2020 | 10:55:44 | IMG_0334-1-Gallus gallus.AVI | Pycnonotus goiavier | 1 |
| CT_13 | 20200727 | 26 07 2020 10:55 | 26 07 2020 | 10:55:44 | IMG_0334-3-Pycnonotus goiavier.AVI | Gallus gallus | 3 |
| CT_13 | 20200727 | 26 07 2020 11:10 | 26 07 2020 | 11:10:56 | IMG_0336.AVI | Acridotheres javanicus | 1 |
| CT_13 | 20200727 | 26 07 2020 11:34 | 26 07 2020 | 11:34:32 | IMG_0337.AVI | Gallus gallus | 1 |
| CT_13 | 20200727 | 26 07 2020 11:46 | 26 07 2020 | 11:46:32 | IMG_0338.AVI | Gallus gallus | 1 |
| CT_13 | 20200727 | 26 07 2020 12:21 | 26 07 2020 | 12:21:56 | IMG_0339.AVI | Sus scrofa | 1 |
| CT_13 | 20200727 | 26 07 2020 12:22 | 26 07 2020 | 12:22:20 | IMG_0340.AVI | Sus scrofa | 1 |
| CT_13 | 20200727 | 26 07 2020 12:22 | 26 07 2020 | 12:22:44 | IMG_0341.AVI | Sus scrofa | 1 |
| CT_13 | 20200727 | 26 07 2020 12:23 | 26 07 2020 | 12:23:10 | IMG_0342.AVI | Sus scrofa | 1 |
| CT_13 | 20200727 | 26 07 2020 12:23 | 26 07 2020 | 12:23:32 | IMG_0343.AVI | Sus scrofa | 1 |
| CT_13 | 20200727 | 26 07 2020 12:30 | 26 07 2020 | 12:30:02 | IMG_0344.AVI | Sus scrofa | 1 |
| CT_13 | 20200727 | 26 07 2020 12:30 | 26 07 2020 | 12:30:48 | IMG_0345-1-Amaurornis phoenicurus.AVI | Sus scrofa | 1 |
| CT_13 | 20200727 | 26 07 2020 12:30 | 26 07 2020 | 12:30:48 | IMG_0345-1-Sus scrofa.AVI | Amaurornis phoenicurus | 1 |
| CT_13 | 20200727 | 26 07 2020 12:43 | 26 07 2020 | 12:43:50 | IMG_0346.AVI | Sus scrofa | 1 |
| CT_13 | 20200727 | 26 07 2020 12:59 | 26 07 2020 | 12:59:12 | IMG_0347.AVI | Sus scrofa | 1 |
| CT_13 | 20200727 | 26 07 2020 12:59 | 26 07 2020 | 12:59:34 | IMG_0348.AVI | Sus scrofa | 1 |
| CT_13 | 20200727 | 26 07 2020 12:59 | 26 07 2020 | 12:59:56 | IMG_0349.AVI | Sus scrofa | 1 |
| CT_13 | 20200727 | 26 07 2020 13:07 | 26 07 2020 | 13:07:56 | IMG_0350-1-Amaurornis phoenicurus.AVI | Sus scrofa | 1 |
| CT_13 | 20200727 | 26 07 2020 13:07 | 26 07 2020 | 13:07:56 | IMG_0350-1-Sus scrofa.AVI | Amaurornis phoenicurus | 1 |
| CT_13 | 20200727 | 26 07 2020 13:08 | 26 07 2020 | 13:08:34 | IMG_0351-1-Amaurornis phoenicurus.AVI | Sus scrofa | 1 |
| CT_13 | 20200727 | 26 07 2020 13:08 | 26 07 2020 | 13:08:34 | IMG_0351-1-Sus scrofa.AVI | Amaurornis phoenicurus | 1 |
| CT_13 | 20200727 | 26 07 2020 13:08 | 26 07 2020 | 13:08:58 | IMG_0352.AVI | Sus scrofa | 1 |
| CT_13 | 20200727 | 26 07 2020 13:09 | 26 07 2020 | 13:09:24 | IMG_0353.AVI | Sus scrofa | 1 |
| CT_13 | 20200727 | 26 07 2020 13:10 | 26 07 2020 | 13:10:14 | IMG_0354.AVI | Sus scrofa | 1 |
| CT_13 | 20200727 | 26 07 2020 13:19 | 26 07 2020 | 13:19:22 | IMG_0355-1-Gallus gallus.AVI | Amaurornis phoenicurus | 1 |
| CT_13 | 20200727 | 26 07 2020 13:19 | 26 07 2020 | 13:19:22 | IMG_0355-2-Amaurornis phoenicurus.AVI | Gallus gallus | 2 |
| CT_13 | 20200727 | 26 07 2020 13:20 | 26 07 2020 | 13:20:20 | IMG_0356.AVI | Sus scrofa | 1 |
| CT_13 | 20200727 | 26 07 2020 13:20 | 26 07 2020 | 13:20:44 | IMG_0357.AVI | Sus scrofa | 1 |
| CT_13 | 20200727 | 26 07 2020 13:21 | 26 07 2020 | 13:21:10 | IMG_0358.AVI | Sus scrofa | 1 |
| CT_13 | 20200727 | 26 07 2020 13:23 | 26 07 2020 | 13:23:44 | IMG_0359-1-Unidentified sp.AVI | Gallus gallus | 1 |
| CT_13 | 20200727 | 26 07 2020 13:31 | 26 07 2020 | 13:31:14 | IMG_0360-4.AVI | Gallus gallus | 4 |
| CT_13 | 20200727 | 26 07 2020 13:31 | 26 07 2020 | 13:31:34 | IMG_0361-3.AVI | Gallus gallus | 3 |
| CT_13 | 20200727 | 26 07 2020 13:39 | 26 07 2020 | 13:39:32 | IMG_0362.AVI | Sus scrofa | 1 |

| Station | SamplingDate | FileModifyDate | Date | Time | FileName | Species | Quantity |
|---|---|---|---|---|---|---|---|
| CT_13 | 20200727 | 26 07 2020 13:40 | 26 07 2020 | 13:40:50 | IMG_0363.AVI | Gallus gallus | 1 |
| CT_13 | 20200727 | 26 07 2020 13:58 | 26 07 2020 | 13:58:08 | IMG_0364-1-Amaurornis phoenicurus.AVI | Gallus gallus | 1 |
| CT_13 | 20200727 | 26 07 2020 13:58 | 26 07 2020 | 13:58:08 | IMG_0364-1-Gallus gallus.AVI | Amaurornis phoenicurus | 1 |
| CT_13 | 20200727 | 26 07 2020 14:06 | 26 07 2020 | 14:06:48 | IMG_0365.AVI | Gallus gallus | 1 |
| CT_13 | 20200727 | 26 07 2020 14:08 | 26 07 2020 | 14:08:12 | IMG_0366.AVI | Gallus gallus | 1 |
| CT_13 | 20200727 | 26 07 2020 14:08 | 26 07 2020 | 14:08:44 | IMG_0367.AVI | Gallus gallus | 1 |
| CT_13 | 20200727 | 26 07 2020 14:20 | 26 07 2020 | 14:20:44 | IMG_0368.AVI | Sus scrofa | 1 |
| CT_13 | 20200727 | 26 07 2020 14:21 | 26 07 2020 | 14:21:38 | IMG_0369.AVI | Sus scrofa | 1 |
| CT_13 | 20200727 | 26 07 2020 14:22 | 26 07 2020 | 14:22:10 | IMG_0370.AVI | Sus scrofa | 1 |
| CT_13 | 20200727 | 26 07 2020 15:04 | 26 07 2020 | 15:04:40 | IMG_0371.AVI | Sus scrofa | 1 |
| CT_13 | 20200727 | 26 07 2020 15:05 | 26 07 2020 | 15:05:26 | IMG_0372.AVI | Sus scrofa | 1 |
| CT_13 | 20200727 | 26 07 2020 15:05 | 26 07 2020 | 15:05:50 | IMG_0373.AVI | Sus scrofa | 1 |
| CT_13 | 20200727 | 26 07 2020 15:06 | 26 07 2020 | 15:06:16 | IMG_0374.AVI | Sus scrofa | 1 |
| CT_13 | 20200727 | 26 07 2020 15:06 | 26 07 2020 | 15:06:44 | IMG_0375.AVI | Sus scrofa | 1 |
| CT_13 | 20200727 | 26 07 2020 15:07 | 26 07 2020 | 15:07:54 | IMG_0376.AVI | Sus scrofa | 1 |
| CT_13 | 20200727 | 26 07 2020 15:33 | 26 07 2020 | 15:33:06 | IMG_0377-2.AVI | Gallus gallus | 2 |
| CT_13 | 20200727 | 26 07 2020 15:44 | 26 07 2020 | 15:44:30 | IMG_0378-2.AVI | Gallus gallus | 2 |
| CT_13 | 20200727 | 26 07 2020 16:08 | 26 07 2020 | 16:08:00 | IMG_0379-2.AVI | Sus scrofa | 2 |
| CT_13 | 20200727 | 26 07 2020 16:08 | 26 07 2020 | 16:08:24 | IMG_0380.AVI | Sus scrofa | 1 |
| CT_13 | 20200727 | 26 07 2020 16:08 | 26 07 2020 | 16:08:48 | IMG_0381.AVI | Sus scrofa | 1 |
| CT_13 | 20200727 | 26 07 2020 16:20 | 26 07 2020 | 16:20:14 | IMG_0382.AVI | Sus scrofa | 1 |
| CT_13 | 20200727 | 26 07 2020 16:20 | 26 07 2020 | 16:20:36 | IMG_0383.AVI | Sus scrofa | 1 |
| CT_13 | 20200727 | 26 07 2020 16:21 | 26 07 2020 | 16:21:04 | IMG_0384-2.AVI | Sus scrofa | 2 |
| CT_13 | 20200727 | 26 07 2020 16:21 | 26 07 2020 | 16:21:32 | IMG_0385.AVI | Sus scrofa | 1 |
| CT_13 | 20200727 | 26 07 2020 16:21 | 26 07 2020 | 16:21:52 | IMG_0386.AVI | Sus scrofa | 1 |
| CT_13 | 20200727 | 26 07 2020 16:46 | 26 07 2020 | 16:46:16 | IMG_0387.AVI | Sus scrofa | 1 |
| CT_13 | 20200727 | 26 07 2020 16:46 | 26 07 2020 | 16:46:36 | IMG_0388.AVI | Sus scrofa | 1 |
| CT_13 | 20200727 | 26 07 2020 16:47 | 26 07 2020 | 16:47:00 | IMG_0389.AVI | Sus scrofa | 1 |
| CT_13 | 20200727 | 26 07 2020 16:48 | 26 07 2020 | 16:48:44 | IMG_0390.AVI | Sus scrofa | 1 |
| CT_13 | 20200727 | 26 07 2020 16:49 | 26 07 2020 | 16:49:40 | IMG_0391.AVI | Sus scrofa | 1 |
| CT_13 | 20200727 | 26 07 2020 16:50 | 26 07 2020 | 16:50:00 | IMG_0392.AVI | Sus scrofa | 1 |
| CT_13 | 20200727 | 26 07 2020 16:53 | 26 07 2020 | 16:53:26 | IMG_0393.AVI | Sus scrofa | 1 |
| CT_13 | 20200727 | 26 07 2020 17:26 | 26 07 2020 | 17:26:46 | IMG_0394-3.AVI | Gallus gallus | 3 |
| CT_13 | 20200727 | 26 07 2020 17:43 | 26 07 2020 | 17:43:54 | IMG_0395.AVI | Gallus gallus | 1 |
| CT_13 | 20200727 | 26 07 2020 17:50 | 26 07 2020 | 17:50:58 | IMG_0396-2.AVI | Gallus gallus | 2 |
| CT_13 | 20200727 | 26 07 2020 17:58 | 26 07 2020 | 17:58:14 | IMG_0397-1-Gallus gallus.AVI | Chalcophaps indica | 1 |
| CT_13 | 20200727 | 26 07 2020 17:58 | 26 07 2020 | 17:58:14 | IMG_0397-5-Chalcophaps indica.AVI | Gallus gallus | 5 |
| CT_13 | 20200727 | 26 07 2020 18:00 | 26 07 2020 | 18:00:10 | IMG_0398-4.AVI | Gallus gallus | 4 |
| CT_13 | 20200727 | 26 07 2020 18:18 | 26 07 2020 | 18:18:50 | IMG_0399.AVI | Sus scrofa | 1 |
| CT_13 | 20200727 | 26 07 2020 18:19 | 26 07 2020 | 18:19:12 | IMG_0400.AVI | Sus scrofa | 1 |
| CT_13 | 20200727 | 26 07 2020 18:20 | 26 07 2020 | 18:20:20 | IMG_0401.AVI | Sus scrofa | 1 |
| CT_13 | 20200727 | 26 07 2020 18:21 | 26 07 2020 | 18:21:32 | IMG_0402.AVI | Sus scrofa | 1 |
| CT_13 | 20200727 | 26 07 2020 18:21 | 26 07 2020 | 18:21:52 | IMG_0403.AVI | Sus scrofa | 1 |
| CT_13 | 20200727 | 26 07 2020 19:45 | 26 07 2020 | 19:45:30 | IMG_0405.AVI | Sus scrofa | 1 |
| CT_13 | 20200727 | 26 07 2020 20:06 | 26 07 2020 | 20:06:16 | IMG_0406.AVI | Sus scrofa | 1 |
| CT_13 | 20200727 | 26 07 2020 20:06 | 26 07 2020 | 20:06:36 | IMG_0407.AVI | Sus scrofa | 1 |
| CT_13 | 20200727 | 26 07 2020 20:06 | 26 07 2020 | 20:06:58 | IMG_0408-3.AVI | Sus scrofa | 3 |
| CT_13 | 20200727 | 26 07 2020 20:07 | 26 07 2020 | 20:07:20 | IMG_0409.AVI | Sus scrofa | 1 |
| CT_13 | 20200727 | 26 07 2020 21:24 | 26 07 2020 | 21:24:32 | IMG_0411.AVI | Sus scrofa | 1 |
| CT_13 | 20200727 | 26 07 2020 21:25 | 26 07 2020 | 21:25:24 | IMG_0412.AVI | Sus scrofa | 1 |
| CT_13 | 20200727 | 26 07 2020 21:25 | 26 07 2020 | 21:25:46 | IMG_0413.AVI | Sus scrofa | 1 |
| CT_13 | 20200727 | 26 07 2020 21:26 | 26 07 2020 | 21:26:40 | IMG_0414.AVI | Sus scrofa | 1 |
| CT_13 | 20200727 | 26 07 2020 21:27 | 26 07 2020 | 21:27:02 | IMG_0415.AVI | Sus scrofa | 1 |
| CT_13 | 20200727 | 26 07 2020 21:38 | 26 07 2020 | 21:38:26 | IMG_0416.AVI | Sus scrofa | 1 |
| CT_13 | 20200727 | 27 07 2020 0:17 | 27 07 2020 | 00:17:28 | IMG_0417.AVI | Sus scrofa | 1 |
| CT_13 | 20200727 | 27 07 2020 0:17 | 27 07 2020 | 00:17:50 | IMG_0418.AVI | Sus scrofa | 1 |
| CT_13 | 20200727 | 27 07 2020 0:18 | 27 07 2020 | 00:18:10 | IMG_0419.AVI | Sus scrofa | 1 |
| CT_13 | 20200727 | 27 07 2020 0:18 | 27 07 2020 | 00:18:36 | IMG_0420.AVI | Sus scrofa | 1 |
| CT_13 | 20200727 | 27 07 2020 0:18 | 27 07 2020 | 00:18:58 | IMG_0421.AVI | Sus scrofa | 1 |
| CT_13 | 20200727 | 27 07 2020 1:57 | 27 07 2020 | 01:57:50 | IMG_0422.AVI | Unidentified Muridae | 1 |
| CT_13 | 20200727 | 27 07 2020 2:35 | 27 07 2020 | 02:35:54 | IMG_0423.AVI | Unidentified Muridae | 1 |
| CT_13 | 20200727 | 27 07 2020 2:52 | 27 07 2020 | 02:52:28 | IMG_0424-2.AVI | Unidentified Muridae | 2 |
| CT_13 | 20200727 | 27 07 2020 5:17 | 27 07 2020 | 05:17:06 | IMG_0425.AVI | Sus scrofa | 1 |
| CT_13 | 20200727 | 27 07 2020 5:17 | 27 07 2020 | 05:17:28 | IMG_0426.AVI | Sus scrofa | 1 |
| CT_13 | 20200727 | 27 07 2020 5:17 | 27 07 2020 | 05:17:52 | IMG_0427.AVI | Sus scrofa | 1 |
| CT_13 | 20200727 | 27 07 2020 5:18 | 27 07 2020 | 05:18:14 | IMG_0428.AVI | Sus scrofa | 1 |
| CT_13 | 20200727 | 27 07 2020 5:18 | 27 07 2020 | 05:18:36 | IMG_0429.AVI | Sus scrofa | 1 |
| CT_13 | 20200727 | 27 07 2020 5:19 | 27 07 2020 | 05:19:04 | IMG_0430.AVI | Sus scrofa | 1 |
| CT_13 | 20200727 | 27 07 2020 5:19 | 27 07 2020 | 05:19:58 | IMG_0431.AVI | Sus scrofa | 1 |

| Station | SamplingDate | FileModifyDate | Date | Time | FileName | Species | Quantity |
|---|---|---|---|---|---|---|---|
| CT_13 | 20200727 | 27 07 2020 5:21 | 27 07 2020 | 05:21:52 | IMG_0432.AVI | Sus scrofa | 1 |
| CT_13 | 20200727 | 27 07 2020 5:22 | 27 07 2020 | 05:22:12 | IMG_0433.AVI | Sus scrofa | 1 |
| CT_13 | 20200727 | 27 07 2020 5:23 | 27 07 2020 | 05:23:32 | IMG_0434.AVI | Sus scrofa | 1 |
| CT_13 | 20200727 | 27 07 2020 5:23 | 27 07 2020 | 05:23:54 | IMG_0435.AVI | Sus scrofa | 1 |
| CT_13 | 20200727 | 27 07 2020 5:24 | 27 07 2020 | 05:24:16 | IMG_0436.AVI | Sus scrofa | 1 |
| CT_13 | 20200727 | 27 07 2020 5:24 | 27 07 2020 | 05:24:36 | IMG_0437.AVI | Sus scrofa | 1 |
| CT_13 | 20200727 | 27 07 2020 5:45 | 27 07 2020 | 05:45:50 | IMG_0438.AVI | Sus scrofa | 1 |
| CT_13 | 20200727 | 27 07 2020 5:46 | 27 07 2020 | 05:46:10 | IMG_0439.AVI | Sus scrofa | 1 |
| CT_13 | 20200727 | 27 07 2020 5:46 | 27 07 2020 | 05:46:32 | IMG_0440.AVI | Sus scrofa | 1 |
| CT_13 | 20200727 | 27 07 2020 5:47 | 27 07 2020 | 05:47:06 | IMG_0441.AVI | Sus scrofa | 1 |
| CT_13 | 20200727 | 27 07 2020 6:58 | 27 07 2020 | 06:58:46 | IMG_0442.AVI | Sus scrofa | 1 |
| CT_13 | 20200727 | 27 07 2020 6:59 | 27 07 2020 | 06:59:06 | IMG_0443.AVI | Sus scrofa | 1 |
| CT_13 | 20200727 | 27 07 2020 6:59 | 27 07 2020 | 06:59:30 | IMG_0444.AVI | Sus scrofa | 1 |
| CT_13 | 20200727 | 27 07 2020 7:03 | 27 07 2020 | 07:03:32 | IMG_0445.AVI | Gallus gallus | 1 |
| CT_13 | 20200727 | 27 07 2020 7:07 | 27 07 2020 | 07:07:30 | IMG_0446-2.AVI | Gallus gallus | 2 |
| CT_13 | 20200727 | 27 07 2020 7:14 | 27 07 2020 | 07:14:02 | IMG_0447-2.AVI | Gallus gallus | 2 |
| CT_13 | 20200727 | 27 07 2020 7:15 | 27 07 2020 | 07:15:00 | IMG_0448.AVI | Gallus gallus | 1 |
| CT_13 | 20200727 | 27 07 2020 7:16 | 27 07 2020 | 07:16:52 | IMG_0449-3.AVI | Gallus gallus | 3 |
| CT_13 | 20200727 | 27 07 2020 7:21 | 27 07 2020 | 07:21:14 | IMG_0450.AVI | Gallus gallus | 1 |
| CT_13 | 20200727 | 27 07 2020 7:25 | 27 07 2020 | 07:25:12 | IMG_0451.AVI | Gallus gallus | 1 |
| CT_13 | 20200727 | 27 07 2020 7:28 | 27 07 2020 | 07:28:36 | IMG_0452.AVI | Sus scrofa | 1 |
| CT_13 | 20200727 | 27 07 2020 7:28 | 27 07 2020 | 07:28:58 | IMG_0453.AVI | Sus scrofa | 1 |
| CT_13 | 20200727 | 27 07 2020 7:29 | 27 07 2020 | 07:29:24 | IMG_0454.AVI | Sus scrofa | 1 |
| CT_13 | 20200727 | 27 07 2020 7:29 | 27 07 2020 | 07:29:56 | IMG_0455.AVI | Sus scrofa | 1 |
| CT_13 | 20200727 | 27 07 2020 7:30 | 27 07 2020 | 07:30:18 | IMG_0456.AVI | Sus scrofa | 1 |
| CT_13 | 20200727 | 27 07 2020 7:32 | 27 07 2020 | 07:32:24 | IMG_0457.AVI | Gallus gallus | 1 |
| CT_13 | 20200727 | 27 07 2020 7:45 | 27 07 2020 | 07:45:30 | IMG_0458.AVI | Gallus gallus | 1 |
| CT_13 | 20200727 | 27 07 2020 7:55 | 27 07 2020 | 07:55:40 | IMG_0459.AVI | Gallus gallus | 1 |
| CT_13 | 20200727 | 27 07 2020 8:03 | 27 07 2020 | 08:03:58 | IMG_0460.AVI | Sus scrofa | 1 |
| CT_13 | 20200727 | 27 07 2020 8:04 | 27 07 2020 | 08:04:20 | IMG_0461.AVI | Sus scrofa | 1 |
| CT_13 | 20200727 | 27 07 2020 8:04 | 27 07 2020 | 08:04:40 | IMG_0462.AVI | Sus scrofa | 1 |
| CT_13 | 20200727 | 27 07 2020 8:20 | 27 07 2020 | 08:20:00 | IMG_0463.AVI | Sus scrofa | 1 |
| CT_13 | 20200727 | 27 07 2020 8:21 | 27 07 2020 | 08:21:08 | IMG_0464.AVI | Sus scrofa | 1 |
| CT_13 | 20200727 | 27 07 2020 8:21 | 27 07 2020 | 08:21:28 | IMG_0465.AVI | Sus scrofa | 1 |
| CT_13 | 20200727 | 27 07 2020 8:43 | 27 07 2020 | 08:43:30 | IMG_0467-5.AVI | Gallus gallus | 5 |
| CT_13 | 20200727 | 27 07 2020 8:45 | 27 07 2020 | 08:45:32 | IMG_0468.AVI | Sus scrofa | 1 |
| CT_13 | 20200727 | 27 07 2020 8:46 | 27 07 2020 | 08:46:10 | IMG_0469.AVI | Sus scrofa | 1 |
| CT_13 | 20200727 | 27 07 2020 8:46 | 27 07 2020 | 08:46:30 | IMG_0470.AVI | Sus scrofa | 1 |
| CT_13 | 20200727 | 27 07 2020 8:46 | 27 07 2020 | 08:46:58 | IMG_0471.AVI | Sus scrofa | 1 |
| CT_13 | 20200727 | 27 07 2020 8:48 | 27 07 2020 | 08:48:08 | IMG_0472.AVI | Sus scrofa | 1 |
| CT_13 | 20200727 | 27 07 2020 8:48 | 27 07 2020 | 08:48:28 | IMG_0473.AVI | Sus scrofa | 1 |
| CT_13 | 20200727 | 27 07 2020 8:49 | 27 07 2020 | 08:49:52 | IMG_0474.AVI | Sus scrofa | 1 |
| CT_13 | 20200727 | 27 07 2020 8:52 | 27 07 2020 | 08:52:28 | IMG_0475.AVI | Sus scrofa | 1 |
| CT_13 | 20200727 | 27 07 2020 8:53 | 27 07 2020 | 08:53:34 | IMG_0476.AVI | Sus scrofa | 1 |
| CT_13 | 20200727 | 27 07 2020 8:53 | 27 07 2020 | 08:53:56 | IMG_0477.AVI | Sus scrofa | 1 |
| CT_13 | 20200727 | 27 07 2020 9:00 | 27 07 2020 | 09:00:02 | IMG_0478.AVI | Gallus gallus | 1 |
| CT_13 | 20200727 | 27 07 2020 9:00 | 27 07 2020 | 09:00:30 | IMG_0479-1-Gallus gallus.AVI | Sus scrofa | 1 |
| CT_13 | 20200727 | 27 07 2020 9:00 | 27 07 2020 | 09:00:30 | IMG_0479-1-Sus scrofa.AVI | Gallus gallus | 1 |
| CT_13 | 20200727 | 27 07 2020 9:00 | 27 07 2020 | 09:00:50 | IMG_0480.AVI | Sus scrofa | 1 |
| CT_13 | 20200727 | 27 07 2020 9:01 | 27 07 2020 | 09:01:20 | IMG_0481.AVI | Sus scrofa | 1 |
| CT_13 | 20200727 | 27 07 2020 9:01 | 27 07 2020 | 09:01:40 | IMG_0482.AVI | Sus scrofa | 1 |
| CT_13 | 20200727 | 27 07 2020 9:03 | 27 07 2020 | 09:03:54 | IMG_0483-1-Gallus gallus.AVI | Sus scrofa | 1 |
| CT_13 | 20200727 | 27 07 2020 9:03 | 27 07 2020 | 09:03:54 | IMG_0483-3-Sus scrofa.AVI | Gallus gallus | 3 |
| CT_13 | 20200727 | 27 07 2020 9:04 | 27 07 2020 | 09:04:22 | IMG_0484-1-Gallus gallus.AVI | Sus scrofa | 1 |
| CT_13 | 20200727 | 27 07 2020 9:04 | 27 07 2020 | 09:04:22 | IMG_0484-1-Sus scrofa.AVI | Gallus gallus | 1 |
| CT_13 | 20200727 | 27 07 2020 9:10 | 27 07 2020 | 09:10:16 | IMG_0485.AVI | Sus scrofa | 1 |
| CT_13 | 20200727 | 27 07 2020 9:10 | 27 07 2020 | 09:10:38 | IMG_0486.AVI | Sus scrofa | 1 |
| CT_13 | 20200727 | 27 07 2020 9:11 | 27 07 2020 | 09:11:08 | IMG_0487.AVI | Sus scrofa | 1 |
| CT_13 | 20200727 | 27 07 2020 9:17 | 27 07 2020 | 09:17:04 | IMG_0488.AVI | Sus scrofa | 1 |
| CT_13 | 20200727 | 27 07 2020 9:17 | 27 07 2020 | 09:17:28 | IMG_0489.AVI | Sus scrofa | 1 |
| CT_13 | 20200727 | 27 07 2020 9:29 | 27 07 2020 | 09:29:20 | IMG_0490-1-Gallus gallus.AVI | Sus scrofa | 1 |
| CT_13 | 20200727 | 27 07 2020 9:29 | 27 07 2020 | 09:29:20 | IMG_0490-3-Sus scrofa.AVI | Gallus gallus | 3 |
| CT_13 | 20200727 | 27 07 2020 9:29 | 27 07 2020 | 09:29:44 | IMG_0491-1-Gallus gallus.AVI | Sus scrofa | 1 |
| CT_13 | 20200727 | 27 07 2020 9:29 | 27 07 2020 | 09:29:44 | IMG_0491-1-Sus scrofa.AVI | Gallus gallus | 1 |
| CT_13 | 20200727 | 27 07 2020 9:30 | 27 07 2020 | 09:30:06 | IMG_0492-1-Gallus gallus.AVI | Sus scrofa | 1 |
| CT_13 | 20200727 | 27 07 2020 9:30 | 27 07 2020 | 09:30:06 | IMG_0492-4-Sus scrofa.AVI | Gallus gallus | 4 |
| CT_13 | 20200727 | 27 07 2020 9:30 | 27 07 2020 | 09:30:30 | IMG_0493-1-Gallus gallus.AVI | Sus scrofa | 1 |
| CT_13 | 20200727 | 27 07 2020 9:30 | 27 07 2020 | 09:30:30 | IMG_0493-2-Sus scrofa.AVI | Gallus gallus | 2 |
| CT_13 | 20200727 | 27 07 2020 9:39 | 27 07 2020 | 09:39:20 | IMG_0494.AVI | Sus scrofa | 1 |
| CT_13 | 20200727 | 27 07 2020 9:39 | 27 07 2020 | 09:39:40 | IMG_0495.AVI | Sus scrofa | 1 |
| CT_13 | 20200727 | 27 07 2020 9:40 | 27 07 2020 | 09:40:20 | IMG_0496.AVI | Sus scrofa | 1 |

| Station | SamplingDate | FileModifyDate | Date | Time | FileName | Species | Quantity |
|---|---|---|---|---|---|---|---|
| CT_13 | 20200727 | 27 07 2020 9:40 | 27 07 2020 | 09:40:46 | IMG_0497.AVI | Sus scrofa | 1 |
| CT_13 | 20200727 | 27 07 2020 9:41 | 27 07 2020 | 09:41:06 | IMG_0498.AVI | Sus scrofa | 1 |
| CT_13 | 20200727 | 27 07 2020 9:52 | 27 07 2020 | 09:52:28 | IMG_0499-4.AVI | Gallus gallus | 4 |
| CT_13 | 20200727 | 27 07 2020 9:52 | 27 07 2020 | 09:52:48 | IMG_0500.AVI | Gallus gallus | 1 |
| CT_13 | 20200727 | 27 07 2020 10:03 | 27 07 2020 | 10:03:02 | IMG_0501.AVI | Sus scrofa | 1 |
| CT_13 | 20200727 | 27 07 2020 10:03 | 27 07 2020 | 10:03:22 | IMG_0502.AVI | Sus scrofa | 1 |
| CT_13 | 20200727 | 27 07 2020 10:10 | 27 07 2020 | 10:10:06 | IMG_0503-1-Gallus gallus.AVI | Chalcophaps indica | 1 |
| CT_13 | 20200727 | 27 07 2020 10:10 | 27 07 2020 | 10:10:06 | IMG_0503-4-Chalcophaps indica.AVI | Gallus gallus | 4 |
| CT_13 | 20200727 | 27 07 2020 10:27 | 27 07 2020 | 10:27:36 | IMG_0504.AVI | Sus scrofa | 1 |
| CT_13 | 20200727 | 27 07 2020 10:27 | 27 07 2020 | 10:27:58 | IMG_0505.AVI | Sus scrofa | 1 |
| CT_13 | 20200727 | 27 07 2020 11:12 | 27 07 2020 | 11:12:54 | IMG_0506.AVI | Sus scrofa | 1 |
| CT_13 | 20200727 | 27 07 2020 11:13 | 27 07 2020 | 11:13:18 | IMG_0507.AVI | Sus scrofa | 1 |
| CT_13 | 20200727 | 27 07 2020 11:13 | 27 07 2020 | 11:13:42 | IMG_0508.AVI | Sus scrofa | 1 |
| CT_13 | 20200727 | 27 07 2020 11:53 | 27 07 2020 | 11:53:10 | IMG_0509.AVI | Sus scrofa | 1 |
| CT_13 | 20200727 | 27 07 2020 11:53 | 27 07 2020 | 11:53:34 | IMG_0510.AVI | Sus scrofa | 1 |
| CT_13 | 20200727 | 27 07 2020 12:47 | 27 07 2020 | 12:47:38 | IMG_0511-2.AVI | Gallus gallus | 2 |
| CT_13 | 20200727 | 27 07 2020 13:00 | 27 07 2020 | 13:00:50 | IMG_0512.AVI | Sus scrofa | 1 |
| CT_13 | 20200727 | 27 07 2020 13:01 | 27 07 2020 | 13:01:10 | IMG_0513.AVI | Sus scrofa | 1 |
| CT_13 | 20200727 | 27 07 2020 13:01 | 27 07 2020 | 13:01:32 | IMG_0514.AVI | Sus scrofa | 1 |
| CT_13 | 20200727 | 27 07 2020 13:02 | 27 07 2020 | 13:02:24 | IMG_0515.AVI | Sus scrofa | 1 |
| CT_13 | 20200727 | 27 07 2020 13:04 | 27 07 2020 | 13:04:40 | IMG_0516.AVI | Sus scrofa | 1 |
| CT_13 | 20200727 | 27 07 2020 13:05 | 27 07 2020 | 13:05:02 | IMG_0517.AVI | Sus scrofa | 1 |
| CT_13 | 20200727 | 27 07 2020 13:14 | 27 07 2020 | 13:14:08 | IMG_0518.AVI | Gallus gallus | 1 |
| CT_13 | 20200727 | 27 07 2020 13:27 | 27 07 2020 | 13:27:28 | IMG_0519.AVI | Gallus gallus | 1 |
| CT_13 | 20200727 | 27 07 2020 13:30 | 27 07 2020 | 13:30:42 | IMG_0520-1-Gallus gallus.AVI | Sus scrofa | 1 |
| CT_13 | 20200727 | 27 07 2020 13:30 | 27 07 2020 | 13:30:42 | IMG_0520-1-Sus scrofa.AVI | Gallus gallus | 1 |
| CT_13 | 20200727 | 27 07 2020 13:31 | 27 07 2020 | 13:31:02 | IMG_0521-1-Gallus gallus.AVI | Sus scrofa | 1 |
| CT_13 | 20200727 | 27 07 2020 13:31 | 27 07 2020 | 13:31:02 | IMG_0521-1-Sus scrofa.AVI | Gallus gallus | 1 |
| CT_13 | 20200727 | 27 07 2020 13:31 | 27 07 2020 | 13:31:32 | IMG_0522-1-Gallus gallus.AVI | Sus scrofa | 1 |
| CT_13 | 20200727 | 27 07 2020 13:31 | 27 07 2020 | 13:31:32 | IMG_0522-1-Sus scrofa.AVI | Gallus gallus | 1 |
| CT_13 | 20200727 | 27 07 2020 13:32 | 27 07 2020 | 13:32:00 | IMG_0523-1-Gallus gallus.AVI | Sus scrofa | 1 |
| CT_13 | 20200727 | 27 07 2020 13:32 | 27 07 2020 | 13:32:00 | IMG_0523-1-Sus scrofa.AVI | Gallus gallus | 1 |
| CT_13 | 20200727 | 27 07 2020 13:38 | 27 07 2020 | 13:38:00 | IMG_0524.AVI | Sus scrofa | 1 |
| CT_13 | 20200727 | 27 07 2020 13:38 | 27 07 2020 | 13:38:30 | IMG_0525.AVI | Sus scrofa | 1 |
| CT_13 | 20200727 | 27 07 2020 13:39 | 27 07 2020 | 13:39:10 | IMG_0526.AVI | Sus scrofa | 1 |
| CT_13 | 20200727 | 27 07 2020 14:07 | 27 07 2020 | 14:07:52 | IMG_0527-2.AVI | Gallus gallus | 2 |
| CT_13 | 20200727 | 27 07 2020 14:22 | 27 07 2020 | 14:22:46 | IMG_0528-4.AVI | Gallus gallus | 4 |
| CT_13 | 20200727 | 27 07 2020 14:29 | 27 07 2020 | 14:29:38 | IMG_0529-3.AVI | Gallus gallus | 3 |
| CT_13 | 20200727 | 27 07 2020 14:35 | 27 07 2020 | 14:35:44 | IMG_0530-2.AVI | Sus scrofa | 2 |
| CT_13 | 20200727 | 27 07 2020 14:48 | 27 07 2020 | 14:48:06 | IMG_0531-1-Gallus gallus.AVI | Sus scrofa | 1 |
| CT_13 | 20200727 | 27 07 2020 14:48 | 27 07 2020 | 14:48:06 | IMG_0531-2-Sus scrofa.AVI | Gallus gallus | 2 |
| CT_13 | 20200727 | 27 07 2020 14:56 | 27 07 2020 | 14:56:12 | IMG_0532-1-Chalcophaps indica.AVI | Sus scrofa | 1 |
| CT_13 | 20200727 | 27 07 2020 14:56 | 27 07 2020 | 14:56:12 | IMG_0532-1-Sus scrofa.AVI | Chalcophaps indica | 1 |
| CT_13 | 20200727 | 27 07 2020 14:56 | 27 07 2020 | 14:56:32 | IMG_0533-1-Chalcophaps indica.AVI | Sus scrofa | 1 |
| CT_13 | 20200727 | 27 07 2020 14:56 | 27 07 2020 | 14:56:32 | IMG_0533-1-Sus scrofa.AVI | Chalcophaps indica | 1 |
| CT_13 | 20200727 | 27 07 2020 14:57 | 27 07 2020 | 14:57:12 | IMG_0534.AVI | Sus scrofa | 1 |
| CT_13 | 20200727 | 27 07 2020 14:57 | 27 07 2020 | 14:57:34 | IMG_0535.AVI | Sus scrofa | 1 |
| CT_13 | 20200727 | 27 07 2020 15:00 | 27 07 2020 | 15:00:00 | IMG_0536-1-Chalcophaps indica.AVI | Sus scrofa | 1 |
| CT_13 | 20200727 | 27 07 2020 15:00 | 27 07 2020 | 15:00:00 | IMG_0536-1-Sus scrofa.AVI | Chalcophaps indica | 1 |
| CT_13 | 20200727 | 27 07 2020 15:23 | 27 07 2020 | 15:23:54 | IMG_0537.AVI | Sus scrofa | 1 |
| CT_13 | 20200727 | 27 07 2020 15:24 | 27 07 2020 | 15:24:18 | IMG_0538.AVI | Sus scrofa | 1 |
| CT_13 | 20200727 | 27 07 2020 15:25 | 27 07 2020 | 15:25:56 | IMG_0539-1-Gallus gallus.AVI | Sus scrofa | 1 |
| CT_13 | 20200727 | 27 07 2020 15:25 | 27 07 2020 | 15:25:56 | IMG_0539-1-Sus scrofa.AVI | Gallus gallus | 1 |
| CT_13 | 20200727 | 27 07 2020 15:44 | 27 07 2020 | 15:44:10 | IMG_0540.AVI | Sus scrofa | 1 |
| CT_13 | 20200727 | 27 07 2020 15:44 | 27 07 2020 | 15:44:40 | IMG_0541.AVI | Sus scrofa | 1 |
| CT_13 | 20200727 | 27 07 2020 15:45 | 27 07 2020 | 15:45:00 | IMG_0542-4.AVI | Sus scrofa | 4 |
| CT_13 | 20200727 | 27 07 2020 15:45 | 27 07 2020 | 15:45:22 | IMG_0543.AVI | Sus scrofa | 1 |
| CT_13 | 20200727 | 27 07 2020 15:45 | 27 07 2020 | 15:45:46 | IMG_0544-3.AVI | Sus scrofa | 3 |
| CT_13 | 20200727 | 27 07 2020 15:46 | 27 07 2020 | 15:46:16 | IMG_0545.AVI | Sus scrofa | 1 |
| CT_13 | 20200727 | 27 07 2020 15:47 | 27 07 2020 | 15:47:06 | IMG_0546.AVI | Sus scrofa | 1 |
| CT_13 | 20200727 | 27 07 2020 16:59 | 27 07 2020 | 16:59:04 | IMG_0547.AVI | Gallus gallus | 1 |
| CT_13 | 20200727 | 27 07 2020 17:04 | 27 07 2020 | 17:04:16 | IMG_0548-4.AVI | Gallus gallus | 4 |
| CT_13 | 20200727 | 27 07 2020 17:40 | 27 07 2020 | 17:40:40 | IMG_0549-3.AVI | Gallus gallus | 3 |
| CT_13 | 20200727 | 27 07 2020 17:51 | 27 07 2020 | 17:51:32 | IMG_0550-2.AVI | Gallus gallus | 2 |
| CT_13 | 20200727 | 27 07 2020 17:54 | 27 07 2020 | 17:54:34 | IMG_0551.AVI | Sus scrofa | 1 |
| CT_13 | 20200727 | 27 07 2020 17:54 | 27 07 2020 | 17:54:54 | IMG_0552.AVI | Sus scrofa | 1 |
| CT_13 | 20200727 | 27 07 2020 18:01 | 27 07 2020 | 18:01:38 | IMG_0553-2.AVI | Gallus gallus | 2 |

| Station | SamplingDate | FileModifyDate | Date | Time | FileName | Species | Quantity |
|---|---|---|---|---|---|---|---|
| CT_13 | 20200727 | 27 07 2020 18:02 | 27 07 2020 | 18:02:06 | IMG_0554.AVI | Sus scrofa | 1 |
| CT_13 | 20200727 | 27 07 2020 18:02 | 27 07 2020 | 18:02:28 | IMG_0555.AVI | Sus scrofa | 1 |
| CT_13 | 20200727 | 27 07 2020 18:03 | 27 07 2020 | 18:03:02 | IMG_0556.AVI | Sus scrofa | 1 |
| CT_13 | 20200727 | 27 07 2020 18:03 | 27 07 2020 | 18:03:30 | IMG_0557.AVI | Sus scrofa | 1 |
| CT_13 | 20200727 | 27 07 2020 18:03 | 27 07 2020 | 18:03:52 | IMG_0558-2.AVI | Sus scrofa | 2 |
| CT_13 | 20200727 | 27 07 2020 18:04 | 27 07 2020 | 18:04:36 | IMG_0559.AVI | Sus scrofa | 1 |
| CT_13 | 20200727 | 27 07 2020 18:23 | 27 07 2020 | 18:23:00 | IMG_0560-1-Chalcophaps indica.AVI | Sus scrofa | 1 |
| CT_13 | 20200727 | 27 07 2020 18:23 | 27 07 2020 | 18:23:00 | IMG_0560-1-Sus scrofa.AVI | Chalcophaps indica | 1 |
| CT_13 | 20200727 | 27 07 2020 18:23 | 27 07 2020 | 18:23:22 | IMG_0561.AVI | Sus scrofa | 1 |
| CT_13 | 20200803 | 28 07 2020 0:18 | 28 07 2020 | 00:18:28 | IMG_0005.AVI | Unidentified Muridae | 1 |
| CT_13 | 20200803 | 28 07 2020 1:11 | 28 07 2020 | 01:11:32 | IMG_0006.AVI | Sus scrofa | 1 |
| CT_13 | 20200803 | 28 07 2020 1:11 | 28 07 2020 | 01:11:52 | IMG_0007.AVI | Sus scrofa | 1 |
| CT_13 | 20200803 | 28 07 2020 1:12 | 28 07 2020 | 01:12:14 | IMG_0008.AVI | Sus scrofa | 1 |
| CT_13 | 20200803 | 28 07 2020 1:12 | 28 07 2020 | 01:12:38 | IMG_0009.AVI | Sus scrofa | 1 |
| CT_13 | 20200803 | 28 07 2020 1:12 | 28 07 2020 | 01:12:58 | IMG_0010.AVI | Sus scrofa | 1 |
| CT_13 | 20200803 | 28 07 2020 1:13 | 28 07 2020 | 01:13:18 | IMG_0011.AVI | Sus scrofa | 1 |
| CT_13 | 20200803 | 28 07 2020 1:13 | 28 07 2020 | 01:13:40 | IMG_0012.AVI | Sus scrofa | 1 |
| CT_13 | 20200803 | 28 07 2020 1:14 | 28 07 2020 | 01:14:00 | IMG_0013.AVI | Sus scrofa | 1 |
| CT_13 | 20200803 | 28 07 2020 1:14 | 28 07 2020 | 01:14:22 | IMG_0014.AVI | Sus scrofa | 1 |
| CT_13 | 20200803 | 28 07 2020 1:14 | 28 07 2020 | 01:14:42 | IMG_0015.AVI | Sus scrofa | 1 |
| CT_13 | 20200803 | 28 07 2020 2:25 | 28 07 2020 | 02:25:26 | IMG_0016.AVI | Sus scrofa | 1 |
| CT_13 | 20200803 | 28 07 2020 2:25 | 28 07 2020 | 02:25:48 | IMG_0017.AVI | Sus scrofa | 1 |
| CT_13 | 20200803 | 28 07 2020 3:14 | 28 07 2020 | 03:14:38 | IMG_0018-2.AVI | Unidentified Muridae | 2 |
| CT_13 | 20200803 | 28 07 2020 4:06 | 28 07 2020 | 04:06:48 | IMG_0019.AVI | Sus scrofa | 1 |
| CT_13 | 20200803 | 28 07 2020 4:07 | 28 07 2020 | 04:07:10 | IMG_0020.AVI | Sus scrofa | 1 |
| CT_13 | 20200803 | 28 07 2020 4:09 | 28 07 2020 | 04:09:40 | IMG_0021.AVI | Sus scrofa | 1 |
| CT_13 | 20200803 | 28 07 2020 4:11 | 28 07 2020 | 04:11:26 | IMG_0022.AVI | Sus scrofa | 1 |
| CT_13 | 20200803 | 28 07 2020 7:03 | 28 07 2020 | 07:03:12 | IMG_0023-2.AVI | Gallus gallus | 2 |
| CT_13 | 20200803 | 28 07 2020 7:16 | 28 07 2020 | 07:16:56 | IMG_0024-2.AVI | Gallus gallus | 2 |
| CT_13 | 20200803 | 28 07 2020 7:25 | 28 07 2020 | 07:25:14 | IMG_0025.AVI | Gallus gallus | 1 |
| CT_13 | 20200803 | 28 07 2020 7:25 | 28 07 2020 | 07:25:42 | IMG_0026-1-Gallus gallus.AVI | Sus scrofa | 1 |
| CT_13 | 20200803 | 28 07 2020 7:25 | 28 07 2020 | 07:25:42 | IMG_0026-1-Sus scrofa.AVI | Gallus gallus | 1 |
| CT_13 | 20200803 | 28 07 2020 7:26 | 28 07 2020 | 07:26:04 | IMG_0027-1-Gallus gallus.AVI | Sus scrofa | 1 |
| CT_13 | 20200803 | 28 07 2020 7:26 | 28 07 2020 | 07:26:04 | IMG_0027-1-Sus scrofa.AVI | Gallus gallus | 1 |
| CT_13 | 20200803 | 28 07 2020 7:26 | 28 07 2020 | 07:26:30 | IMG_0028-1-Gallus gallus.AVI | Sus scrofa | 1 |
| CT_13 | 20200803 | 28 07 2020 7:26 | 28 07 2020 | 07:26:30 | IMG_0028-2-Sus scrofa.AVI | Gallus gallus | 2 |
| CT_13 | 20200803 | 28 07 2020 7:26 | 28 07 2020 | 07:26:54 | IMG_0029-2.AVI | Gallus gallus | 2 |
| CT_13 | 20200803 | 28 07 2020 7:27 | 28 07 2020 | 07:27:14 | IMG_0030-1-Gallus gallus.AVI | Sus scrofa | 1 |
| CT_13 | 20200803 | 28 07 2020 7:27 | 28 07 2020 | 07:27:14 | IMG_0030-1-Sus scrofa.AVI | Gallus gallus | 1 |
| CT_13 | 20200803 | 28 07 2020 7:27 | 28 07 2020 | 07:27:54 | IMG_0031-1-Gallus gallus.AVI | Sus scrofa | 1 |
| CT_13 | 20200803 | 28 07 2020 7:27 | 28 07 2020 | 07:27:54 | IMG_0031-1-Sus scrofa.AVI | Gallus gallus | 1 |
| CT_13 | 20200803 | 28 07 2020 7:28 | 28 07 2020 | 07:28:16 | IMG_0032-1-Gallus gallus.AVI | Sus scrofa | 1 |
| CT_13 | 20200803 | 28 07 2020 7:28 | 28 07 2020 | 07:28:16 | IMG_0032-2-Sus scrofa.AVI | Gallus gallus | 2 |
| CT_13 | 20200803 | 28 07 2020 7:28 | 28 07 2020 | 07:28:38 | IMG_0033.AVI | Sus scrofa | 1 |
| CT_13 | 20200803 | 28 07 2020 7:29 | 28 07 2020 | 07:29:00 | IMG_0034-1-Gallus gallus.AVI | Sus scrofa | 1 |
| CT_13 | 20200803 | 28 07 2020 7:29 | 28 07 2020 | 07:29:00 | IMG_0034-1-Sus scrofa.AVI | Gallus gallus | 1 |
| CT_13 | 20200803 | 28 07 2020 7:31 | 28 07 2020 | 07:31:10 | IMG_0035-1-Gallus gallus.AVI | Chalcophaps indica | 1 |
| CT_13 | 20200803 | 28 07 2020 7:31 | 28 07 2020 | 07:31:10 | IMG_0035-3-Chalcophaps indica.AVI | Gallus gallus | 3 |
| CT_13 | 20200803 | 28 07 2020 7:36 | 28 07 2020 | 07:36:16 | IMG_0036.AVI | Gallus gallus | 1 |
| CT_13 | 20200803 | 28 07 2020 7:36 | 28 07 2020 | 07:36:46 | IMG_0037-2.AVI | Gallus gallus | 2 |
| CT_13 | 20200803 | 28 07 2020 7:37 | 28 07 2020 | 07:37:12 | IMG_0038-2.AVI | Gallus gallus | 2 |
| CT_13 | 20200803 | 28 07 2020 7:40 | 28 07 2020 | 07:40:02 | IMG_0039.AVI | Sus scrofa | 1 |
| CT_13 | 20200803 | 28 07 2020 7:40 | 28 07 2020 | 07:40:24 | IMG_0040-1-Gallus gallus.AVI | Sus scrofa | 1 |
| CT_13 | 20200803 | 28 07 2020 7:40 | 28 07 2020 | 07:40:24 | IMG_0040-1-Sus scrofa.AVI | Gallus gallus | 1 |
| CT_13 | 20200803 | 28 07 2020 7:40 | 28 07 2020 | 07:40:46 | IMG_0041-1-Gallus Gallus.AVI | Sus scrofa | 1 |
| CT_13 | 20200803 | 28 07 2020 7:40 | 28 07 2020 | 07:40:46 | IMG_0041-1-Sus scrofa.AVI | Gallus gallus | 1 |
| CT_13 | 20200803 | 28 07 2020 7:41 | 28 07 2020 | 07:41:06 | IMG_0042.AVI | Gallus gallus | 1 |
| CT_13 | 20200803 | 28 07 2020 7:44 | 28 07 2020 | 07:44:28 | IMG_0043.AVI | Sus scrofa | 1 |
| CT_13 | 20200803 | 28 07 2020 7:44 | 28 07 2020 | 07:44:50 | IMG_0044.AVI | Sus scrofa | 1 |
| CT_13 | 20200803 | 28 07 2020 7:45 | 28 07 2020 | 07:45:10 | IMG_0045.AVI | Sus scrofa | 1 |
| CT_13 | 20200803 | 28 07 2020 7:47 | 28 07 2020 | 07:47:42 | IMG_0046.AVI | Sus scrofa | 1 |
| CT_13 | 20200803 | 28 07 2020 7:48 | 28 07 2020 | 07:48:02 | IMG_0047.AVI | Sus scrofa | 1 |
| CT_13 | 20200803 | 28 07 2020 7:48 | 28 07 2020 | 07:48:24 | IMG_0048-1-Gallus gallus.AVI | Sus scrofa | 1 |
| CT_13 | 20200803 | 28 07 2020 7:48 | 28 07 2020 | 07:48:24 | IMG_0048-1-Sus scrofa.AVI | Gallus gallus | 1 |
| CT_13 | 20200803 | 28 07 2020 8:00 | 28 07 2020 | 08:00:00 | IMG_0049.AVI | Sus scrofa | 1 |
| CT_13 | 20200803 | 28 07 2020 8:00 | 28 07 2020 | 08:00:58 | IMG_0050-1-Gallus gallus.AVI | Sus scrofa | 1 |
| CT_13 | 20200803 | 28 07 2020 8:00 | 28 07 2020 | 08:00:58 | IMG_0050-1-Sus scrofa.AVI | Gallus gallus | 1 |
| CT_13 | 20200803 | 28 07 2020 8:01 | 28 07 2020 | 08:01:22 | IMG_0051.AVI | Sus scrofa | 1 |
| CT_13 | 20200803 | 28 07 2020 8:24 | 28 07 2020 | 08:24:20 | IMG_0052-1-Sus scrofa.AVI | Amaurornis phoenicurus | 1 |

| Station | SamplingDate | FileModifyDate | Date | Time | FileName | Species | Quantity |
|---|---|---|---|---|---|---|---|
| CT_13 | 20200803 | 28 07 2020 8:24 | 28 07 2020 | 08:24:20 | IMG_0052-2-Amaurornis phoenicurus.AVI | Sus scrofa | 2 |
| CT_13 | 20200803 | 28 07 2020 8:24 | 28 07 2020 | 08:24:46 | IMG_0053.AVI | Sus scrofa | 1 |
| CT_13 | 20200803 | 28 07 2020 8:47 | 28 07 2020 | 08:47:52 | IMG_0054.AVI | Sus scrofa | 1 |
| CT_13 | 20200803 | 28 07 2020 8:48 | 28 07 2020 | 08:48:12 | IMG_0055.AVI | Sus scrofa | 1 |
| CT_13 | 20200803 | 28 07 2020 8:48 | 28 07 2020 | 08:48:32 | IMG_0056.AVI | Sus scrofa | 1 |
| CT_13 | 20200803 | 28 07 2020 9:05 | 28 07 2020 | 09:05:54 | IMG_0057.AVI | Sus scrofa | 1 |
| CT_13 | 20200803 | 28 07 2020 9:06 | 28 07 2020 | 09:06:16 | IMG_0058.AVI | Sus scrofa | 1 |
| CT_13 | 20200803 | 28 07 2020 9:31 | 28 07 2020 | 09:31:10 | IMG_0059.AVI | Sus scrofa | 1 |
| CT_13 | 20200803 | 28 07 2020 9:35 | 28 07 2020 | 09:35:40 | IMG_0060.AVI | Gallus gallus | 1 |
| CT_13 | 20200803 | 28 07 2020 10:41 | 28 07 2020 | 10:41:44 | IMG_0061.AVI | Sus scrofa | 1 |
| CT_13 | 20200803 | 28 07 2020 10:42 | 28 07 2020 | 10:42:06 | IMG_0062.AVI | Sus scrofa | 1 |
| CT_13 | 20200803 | 28 07 2020 10:43 | 28 07 2020 | 10:43:56 | IMG_0063-2.AVI | Gallus gallus | 2 |
| CT_13 | 20200803 | 28 07 2020 10:46 | 28 07 2020 | 10:46:38 | IMG_0064.AVI | Sus scrofa | 1 |
| CT_13 | 20200803 | 28 07 2020 10:47 | 28 07 2020 | 10:47:00 | IMG_0065.AVI | Sus scrofa | 1 |
| CT_13 | 20200803 | 28 07 2020 11:04 | 28 07 2020 | 11:04:12 | IMG_0066.AVI | Sus scrofa | 1 |
| CT_13 | 20200803 | 28 07 2020 11:04 | 28 07 2020 | 11:04:34 | IMG_0067.AVI | Sus scrofa | 1 |
| CT_13 | 20200803 | 28 07 2020 11:54 | 28 07 2020 | 11:54:24 | IMG_0068.AVI | Sus scrofa | 1 |
| CT_13 | 20200803 | 28 07 2020 11:54 | 28 07 2020 | 11:54:50 | IMG_0069.AVI | Sus scrofa | 1 |
| CT_13 | 20200803 | 28 07 2020 11:55 | 28 07 2020 | 11:55:12 | IMG_0070.AVI | Sus scrofa | 1 |
| CT_13 | 20200803 | 28 07 2020 11:55 | 28 07 2020 | 11:55:34 | IMG_0071.AVI | Sus scrofa | 1 |
| CT_13 | 20200803 | 28 07 2020 11:55 | 28 07 2020 | 11:55:56 | IMG_0072.AVI | Sus scrofa | 1 |
| CT_13 | 20200803 | 28 07 2020 11:56 | 28 07 2020 | 11:56:18 | IMG_0073-1-Acridotheres javanicus.AVI | Sus scrofa | 1 |
| CT_13 | 20200803 | 28 07 2020 11:56 | 28 07 2020 | 11:56:18 | IMG_0073-1-Sus scrofa.AVI | Acridotheres javanicus | 1 |
| CT_13 | 20200803 | 28 07 2020 12:23 | 28 07 2020 | 12:23:14 | IMG_0074.AVI | Picus vittatus | 1 |
| CT_13 | 20200803 | 28 07 2020 12:30 | 28 07 2020 | 12:30:36 | IMG_0075-2.AVI | Acridotheres javanicus | 2 |
| CT_13 | 20200803 | 28 07 2020 12:31 | 28 07 2020 | 12:31:56 | IMG_0076-1-Acridotheres javanicus.AVI | Sus scrofa | 1 |
| CT_13 | 20200803 | 28 07 2020 12:31 | 28 07 2020 | 12:31:56 | IMG_0076-3-Sus scrofa.AVI | Acridotheres javanicus | 3 |
| CT_13 | 20200803 | 28 07 2020 12:33 | 28 07 2020 | 12:33:02 | IMG_0077-1-Acridotheres javanicus.AVI | Sus scrofa | 1 |
| CT_13 | 20200803 | 28 07 2020 12:33 | 28 07 2020 | 12:33:02 | IMG_0077-2-Sus scrofa.AVI | Acridotheres javanicus | 2 |
| CT_13 | 20200803 | 28 07 2020 12:33 | 28 07 2020 | 12:33:28 | IMG_0078-1-Acridotheres javanicus.AVI | Sus scrofa | 1 |
| CT_13 | 20200803 | 28 07 2020 12:33 | 28 07 2020 | 12:33:28 | IMG_0078-3-Sus scrofa.AVI | Acridotheres javanicus | 3 |
| CT_13 | 20200803 | 28 07 2020 12:33 | 28 07 2020 | 12:33:50 | IMG_0079-1-Acridotheres javanicus.AVI | Sus scrofa | 1 |
| CT_13 | 20200803 | 28 07 2020 12:33 | 28 07 2020 | 12:33:50 | IMG_0079-3-Sus scrofa.AVI | Acridotheres javanicus | 3 |
| CT_13 | 20200803 | 28 07 2020 12:34 | 28 07 2020 | 12:34:14 | IMG_0080-1-Acridotheres javanicus.AVI | Sus scrofa | 1 |
| CT_13 | 20200803 | 28 07 2020 12:34 | 28 07 2020 | 12:34:14 | IMG_0080-2-Sus scrofa.AVI | Acridotheres javanicus | 2 |
| CT_13 | 20200803 | 28 07 2020 12:34 | 28 07 2020 | 12:34:34 | IMG_0081-1-Acridotheres javanicus.AVI | Sus scrofa | 1 |
| CT_13 | 20200803 | 28 07 2020 12:34 | 28 07 2020 | 12:34:34 | IMG_0081-1-Sus scrofa.AVI | Acridotheres javanicus | 1 |
| CT_13 | 20200803 | 28 07 2020 12:34 | 28 07 2020 | 12:34:56 | IMG_0082-1-Acridotheres javanicus.AVI | Sus scrofa | 1 |
| CT_13 | 20200803 | 28 07 2020 12:34 | 28 07 2020 | 12:34:56 | IMG_0082-1-Sus scrofa.AVI | Acridotheres javanicus | 1 |
| CT_13 | 20200803 | 28 07 2020 12:35 | 28 07 2020 | 12:35:16 | IMG_0083-2-Acridotheres javanicus.AVI | Sus scrofa | 2 |
| CT_13 | 20200803 | 28 07 2020 12:35 | 28 07 2020 | 12:35:16 | IMG_0083-2-Sus scrofa.AVI | Acridotheres javanicus | 2 |
| CT_13 | 20200803 | 28 07 2020 12:36 | 28 07 2020 | 12:36:02 | IMG_0084-1-Acridotheres javanicus.AVI | Sus scrofa | 1 |
| CT_13 | 20200803 | 28 07 2020 12:36 | 28 07 2020 | 12:36:02 | IMG_0084-1-Sus scrofa.AVI | Acridotheres javanicus | 1 |
| CT_13 | 20200803 | 28 07 2020 12:38 | 28 07 2020 | 12:38:48 | IMG_0085-1-Gallus gallus.AVI | Sus scrofa | 1 |
| CT_13 | 20200803 | 28 07 2020 12:38 | 28 07 2020 | 12:38:48 | IMG_0085-1-Sus scrofa.AVI | Gallus gallus | 1 |
| CT_13 | 20200803 | 28 07 2020 12:41 | 28 07 2020 | 12:41:08 | IMG_0086-1-Gallus gallus.AVI | Sus scrofa | 1 |
| CT_13 | 20200803 | 28 07 2020 12:41 | 28 07 2020 | 12:41:08 | IMG_0086-2-Sus scrofa.AVI | Gallus gallus | 2 |
| CT_13 | 20200803 | 28 07 2020 12:41 | 28 07 2020 | 12:41:30 | IMG_0087.AVI | Sus scrofa | 1 |
| CT_13 | 20200803 | 28 07 2020 12:41 | 28 07 2020 | 12:41:52 | IMG_0088.AVI | Sus scrofa | 1 |
| CT_13 | 20200803 | 28 07 2020 12:42 | 28 07 2020 | 12:42:48 | IMG_0089.AVI | Sus scrofa | 1 |
| CT_13 | 20200803 | 28 07 2020 12:45 | 28 07 2020 | 12:45:10 | IMG_0090-1-Gallus gallus.AVI | Chalcophaps indica | 1 |
| CT_13 | 20200803 | 28 07 2020 12:45 | 28 07 2020 | 12:45:10 | IMG_0090-4-Chalcophaps indica.AVI | Gallus gallus | 4 |
| CT_13 | 20200803 | 28 07 2020 12:59 | 28 07 2020 | 12:59:58 | IMG_0091-1-Gallus gallus-Acridotheres javanicus.AVI | Sus scrofa | 1 |
| CT_13 | 20200803 | 28 07 2020 12:59 | 28 07 2020 | 12:59:58 | IMG_0091-2-Gallus gallus-Sus scrofa.AVI | Acridotheres javanicus | 2 |
| CT_13 | 20200803 | 28 07 2020 12:59 | 28 07 2020 | 12:59:58 | IMG_0091-3-Sus scrofa-Acridotheres javanicus.AVI | Gallus gallus | 3 |

| Station | SamplingDate | FileModifyDate | Date | Time | FileName | Species | Quantity |
|---|---|---|---|---|---|---|---|
| CT_13 | 20200803 | 28 07 2020 13:00 | 28 07 2020 | 13:00:18 | IMG_0092-1-Gallus gallus-Acridotheres javanicus.AVI | Sus scrofa | 1 |
| CT_13 | 20200803 | 28 07 2020 13:00 | 28 07 2020 | 13:00:18 | IMG_0092-1-Gallus gallus-Sus scrofa.AVI | Acridotheres javanicus | 1 |
| CT_13 | 20200803 | 28 07 2020 13:00 | 28 07 2020 | 13:00:18 | IMG_0092-2-Sus scrofa-Acridotheres javanicus.AVI | Gallus gallus | 2 |
| CT_13 | 20200803 | 28 07 2020 13:02 | 28 07 2020 | 13:02:20 | IMG_0093-1-Chalcophaps indica-Gallus gallus-Unidentified squirrel or shrew.AVI | Sus scrofa | 1 |
| CT_13 | 20200803 | 28 07 2020 13:02 | 28 07 2020 | 13:02:20 | IMG_0093-1-Chalcophaps indica-Sus scrofa-Unidentified squirrel or shrew.AVI | Gallus gallus | 1 |
| CT_13 | 20200803 | 28 07 2020 13:02 | 28 07 2020 | 13:02:20 | IMG_0093-1-Sus scrofa-Gallus gallus-Unidentified squirrel or shrew.AVI | Chalcophaps indica | 1 |
| CT_13 | 20200803 | 28 07 2020 13:02 | 28 07 2020 | 13:02:42 | IMG_0094-1-Chalcophaps indica-Gallus gallus.AVI | Sus scrofa | 1 |
| CT_13 | 20200803 | 28 07 2020 13:02 | 28 07 2020 | 13:02:42 | IMG_0094-1-Chalcophaps indica-Sus scrofa.AVI | Gallus gallus | 1 |
| CT_13 | 20200803 | 28 07 2020 13:02 | 28 07 2020 | 13:02:42 | IMG_0094-1-Sus scrofa-Gallus gallus.AVI | Chalcophaps indica | 1 |
| CT_13 | 20200803 | 28 07 2020 13:03 | 28 07 2020 | 13:03:26 | IMG_0095.AVI | Sus scrofa | 1 |
| CT_13 | 20200803 | 28 07 2020 13:03 | 28 07 2020 | 13:03:52 | IMG_0096.AVI | Sus scrofa | 1 |
| CT_13 | 20200803 | 28 07 2020 13:04 | 28 07 2020 | 13:04:12 | IMG_0097.AVI | Sus scrofa | 1 |
| CT_13 | 20200803 | 28 07 2020 13:07 | 28 07 2020 | 13:07:24 | IMG_0098-2.AVI | Sus scrofa | 2 |
| CT_13 | 20200803 | 28 07 2020 13:07 | 28 07 2020 | 13:07:58 | IMG_0099.AVI | Sus scrofa | 1 |
| CT_13 | 20200803 | 28 07 2020 13:08 | 28 07 2020 | 13:08:30 | IMG_0100-2.AVI | Sus scrofa | 2 |
| CT_13 | 20200803 | 28 07 2020 13:08 | 28 07 2020 | 13:08:56 | IMG_0101.AVI | Sus scrofa | 1 |
| CT_13 | 20200803 | 28 07 2020 13:16 | 28 07 2020 | 13:16:26 | IMG_0102.AVI | Sus scrofa | 1 |
| CT_13 | 20200803 | 28 07 2020 13:16 | 28 07 2020 | 13:16:48 | IMG_0103.AVI | Sus scrofa | 1 |
| CT_13 | 20200803 | 28 07 2020 13:26 | 28 07 2020 | 13:26:32 | IMG_0104.AVI | Sus scrofa | 1 |
| CT_13 | 20200803 | 28 07 2020 13:27 | 28 07 2020 | 13:27:00 | IMG_0105.AVI | Sus scrofa | 1 |
| CT_13 | 20200803 | 28 07 2020 13:36 | 28 07 2020 | 13:36:12 | IMG_0106.AVI | Sus scrofa | 1 |
| CT_13 | 20200803 | 28 07 2020 13:36 | 28 07 2020 | 13:36:34 | IMG_0107-2.AVI | Sus scrofa | 2 |
| CT_13 | 20200803 | 28 07 2020 13:37 | 28 07 2020 | 13:37:52 | IMG_0108-2.AVI | Sus scrofa | 2 |
| CT_13 | 20200803 | 28 07 2020 13:38 | 28 07 2020 | 13:38:14 | IMG_0109-1-Sus scrofa.AVI | Chalcophaps indica | 1 |
| CT_13 | 20200803 | 28 07 2020 13:38 | 28 07 2020 | 13:38:14 | IMG_0109-2-Chalcophaps indica.AVI | Sus scrofa | 2 |
| CT_13 | 20200803 | 28 07 2020 13:38 | 28 07 2020 | 13:38:38 | IMG_0110-1-Chalcophaps indica.AVI | Sus scrofa | 1 |
| CT_13 | 20200803 | 28 07 2020 13:38 | 28 07 2020 | 13:38:38 | IMG_0110-1-Sus scrofa.AVI | Chalcophaps indica | 1 |
| CT_13 | 20200803 | 28 07 2020 13:43 | 28 07 2020 | 13:43:48 | IMG_0111.AVI | Sus scrofa | 1 |
| CT_13 | 20200803 | 28 07 2020 13:44 | 28 07 2020 | 13:44:28 | IMG_0112.AVI | Sus scrofa | 1 |
| CT_13 | 20200803 | 28 07 2020 13:44 | 28 07 2020 | 13:44:50 | IMG_0113.AVI | Sus scrofa | 1 |
| CT_13 | 20200803 | 28 07 2020 13:55 | 28 07 2020 | 13:55:42 | IMG_0114.AVI | Gallus gallus | 1 |
| CT_13 | 20200803 | 28 07 2020 14:14 | 28 07 2020 | 14:14:06 | IMG_0115.AVI | Sus scrofa | 1 |
| CT_13 | 20200803 | 28 07 2020 14:14 | 28 07 2020 | 14:14:28 | IMG_0116.AVI | Sus scrofa | 1 |
| CT_13 | 20200803 | 28 07 2020 14:15 | 28 07 2020 | 14:15:30 | IMG_0117.AVI | Sus scrofa | 1 |
| CT_13 | 20200803 | 28 07 2020 14:15 | 28 07 2020 | 14:15:50 | IMG_0118.AVI | Sus scrofa | 1 |
| CT_13 | 20200803 | 28 07 2020 14:38 | 28 07 2020 | 14:38:30 | IMG_0119-2.AVI | Gallus gallus | 2 |
| CT_13 | 20200803 | 28 07 2020 14:38 | 28 07 2020 | 14:38:50 | IMG_0120-2.AVI | Gallus gallus | 2 |
| CT_13 | 20200803 | 28 07 2020 14:41 | 28 07 2020 | 14:41:56 | IMG_0121.AVI | Gallus gallus | 1 |
| CT_13 | 20200803 | 28 07 2020 15:05 | 28 07 2020 | 15:05:02 | IMG_0122-2.AVI | Gallus gallus | 2 |
| CT_13 | 20200803 | 28 07 2020 16:04 | 28 07 2020 | 16:04:52 | IMG_0123.AVI | Sus scrofa | 1 |
| CT_13 | 20200803 | 28 07 2020 16:05 | 28 07 2020 | 16:05:20 | IMG_0124.AVI | Sus scrofa | 1 |
| CT_13 | 20200803 | 28 07 2020 16:06 | 28 07 2020 | 16:06:12 | IMG_0125.AVI | Sus scrofa | 1 |
| CT_13 | 20200803 | 28 07 2020 16:06 | 28 07 2020 | 16:06:40 | IMG_0126.AVI | Sus scrofa | 1 |
| CT_13 | 20200803 | 28 07 2020 16:16 | 28 07 2020 | 16:16:10 | IMG_0127.AVI | Sus scrofa | 1 |
| CT_13 | 20200803 | 28 07 2020 16:37 | 28 07 2020 | 16:37:00 | IMG_0128.AVI | Sus scrofa | 1 |
| CT_13 | 20200803 | 28 07 2020 16:37 | 28 07 2020 | 16:37:22 | IMG_0129.AVI | Sus scrofa | 1 |
| CT_13 | 20200803 | 28 07 2020 16:58 | 28 07 2020 | 16:58:50 | IMG_0130-2.AVI | Gallus gallus | 2 |
| CT_13 | 20200803 | 28 07 2020 17:25 | 28 07 2020 | 17:25:32 | IMG_0131.AVI | Sus scrofa | 1 |
| CT_13 | 20200803 | 28 07 2020 17:27 | 28 07 2020 | 17:27:12 | IMG_0132-1-Gallus gallus-Chalcophaps indica.AVI | Sus scrofa | 1 |
| CT_13 | 20200803 | 28 07 2020 17:27 | 28 07 2020 | 17:27:12 | IMG_0132-1-Gallus gallus-Sus scrofa.AVI | Chalcophaps indica | 1 |
| CT_13 | 20200803 | 28 07 2020 17:27 | 28 07 2020 | 17:27:12 | IMG_0132-2-Sus scrofa-Chalcophaps indica.AVI | Gallus gallus | 2 |
| CT_13 | 20200803 | 28 07 2020 17:28 | 28 07 2020 | 17:28:08 | IMG_0133-1-Gallus gallus.AVI | Sus scrofa | 1 |
| CT_13 | 20200803 | 28 07 2020 17:28 | 28 07 2020 | 17:28:08 | IMG_0133-1-Sus scrofa.AVI | Gallus gallus | 1 |

| Station | SamplingDate | FileModifyDate | Date | Time | FileName | Species | Quantity |
|---|---|---|---|---|---|---|---|
| CT_13 | 20200803 | 28 07 2020 17:28 | 28 07 2020 | 17:28:30 | IMG_0134-1-Gallus gallus.AVI | Sus scrofa | 1 |
| CT_13 | 20200803 | 28 07 2020 17:28 | 28 07 2020 | 17:28:30 | IMG_0134-1-Sus scrofa.AVI | Gallus gallus | 1 |
| CT_13 | 20200803 | 28 07 2020 17:29 | 28 07 2020 | 17:29:04 | IMG_0135-1-Chalcophaps indica.AVI | Sus scrofa | 1 |
| CT_13 | 20200803 | 28 07 2020 17:29 | 28 07 2020 | 17:29:04 | IMG_0135-1-Sus scrofa.AVI | Chalcophaps indica | 1 |
| CT_13 | 20200803 | 28 07 2020 17:29 | 28 07 2020 | 17:29:34 | IMG_0136.AVI | Sus scrofa | 1 |
| CT_13 | 20200803 | 28 07 2020 17:30 | 28 07 2020 | 17:30:04 | IMG_0137-1-Chalcophaps indica.AVI | Sus scrofa | 1 |
| CT_13 | 20200803 | 28 07 2020 17:30 | 28 07 2020 | 17:30:04 | IMG_0137-1-Sus scrofa.AVI | Chalcophaps indica | 1 |
| CT_13 | 20200803 | 28 07 2020 17:30 | 28 07 2020 | 17:30:24 | IMG_0138-1-Chalcophaps indica.AVI | Sus scrofa | 1 |
| CT_13 | 20200803 | 28 07 2020 17:30 | 28 07 2020 | 17:30:24 | IMG_0138-1-Sus scrofa.AVI | Chalcophaps indica | 1 |
| CT_13 | 20200803 | 28 07 2020 17:30 | 28 07 2020 | 17:30:58 | IMG_0139-1-Chalcophaps indica.AVI | Sus scrofa | 1 |
| CT_13 | 20200803 | 28 07 2020 17:30 | 28 07 2020 | 17:30:58 | IMG_0139-1-Sus scrofa.AVI | Chalcophaps indica | 1 |
| CT_13 | 20200803 | 28 07 2020 17:31 | 28 07 2020 | 17:31:18 | IMG_0140-1-Chalcophaps indica.AVI | Sus scrofa | 1 |
| CT_13 | 20200803 | 28 07 2020 17:31 | 28 07 2020 | 17:31:18 | IMG_0140-1-Sus scrofa.AVI | Chalcophaps indica | 1 |
| CT_13 | 20200803 | 28 07 2020 17:32 | 28 07 2020 | 17:32:02 | IMG_0141-1-Chalcophaps indica.AVI | Sus scrofa | 1 |
| CT_13 | 20200803 | 28 07 2020 17:32 | 28 07 2020 | 17:32:02 | IMG_0141-1-Sus scrofa.AVI | Chalcophaps indica | 1 |
| CT_13 | 20200803 | 28 07 2020 17:33 | 28 07 2020 | 17:33:08 | IMG_0142.AVI | Sus scrofa | 1 |
| CT_13 | 20200803 | 28 07 2020 17:34 | 28 07 2020 | 17:34:14 | IMG_0143.AVI | Sus scrofa | 1 |
| CT_13 | 20200803 | 28 07 2020 17:34 | 28 07 2020 | 17:34:42 | IMG_0144.AVI | Sus scrofa | 1 |
| CT_13 | 20200803 | 28 07 2020 17:35 | 28 07 2020 | 17:35:04 | IMG_0145.AVI | Sus scrofa | 1 |
| CT_13 | 20200803 | 28 07 2020 17:35 | 28 07 2020 | 17:35:26 | IMG_0146.AVI | Sus scrofa | 1 |
| CT_13 | 20200803 | 28 07 2020 17:56 | 28 07 2020 | 17:56:08 | IMG_0147-1-Chalcophaps indica.AVI | Gallus gallus | 1 |
| CT_13 | 20200803 | 28 07 2020 17:56 | 28 07 2020 | 17:56:08 | IMG_0147-1-Gallus gallus.AVI | Chalcophaps indica | 1 |
| CT_13 | 20200803 | 28 07 2020 18:18 | 28 07 2020 | 18:18:10 | IMG_0148.AVI | Sus scrofa | 1 |
| CT_13 | 20200803 | 28 07 2020 18:18 | 28 07 2020 | 18:18:42 | IMG_0149-1-Amaurornis phoenicurus.AVI | Sus scrofa | 1 |
| CT_13 | 20200803 | 28 07 2020 18:18 | 28 07 2020 | 18:18:42 | IMG_0149-1-Sus scrofa.AVI | Amaurornis phoenicurus | 1 |
| CT_13 | 20200803 | 28 07 2020 18:19 | 28 07 2020 | 18:19:12 | IMG_0150-1-Gallus gallus.AVI | Sus scrofa | 1 |
| CT_13 | 20200803 | 28 07 2020 18:19 | 28 07 2020 | 18:19:12 | IMG_0150-2-Sus scrofa.AVI | Gallus gallus | 2 |
| CT_13 | 20200803 | 28 07 2020 18:19 | 28 07 2020 | 18:19:32 | IMG_0151-1-Gallus gallus.AVI | Sus scrofa | 1 |
| CT_13 | 20200803 | 28 07 2020 18:19 | 28 07 2020 | 18:19:32 | IMG_0151-2-Sus scrofa.AVI | Gallus gallus | 2 |
| CT_13 | 20200803 | 28 07 2020 18:24 | 28 07 2020 | 18:24:58 | IMG_0152.AVI | Sus scrofa | 1 |
| CT_13 | 20200803 | 28 07 2020 20:25 | 28 07 2020 | 20:25:30 | IMG_0153.AVI | Sus scrofa | 1 |
| CT_13 | 20200803 | 28 07 2020 20:25 | 28 07 2020 | 20:25:50 | IMG_0154.AVI | Sus scrofa | 1 |
| CT_13 | 20200803 | 28 07 2020 20:26 | 28 07 2020 | 20:26:12 | IMG_0155.AVI | Sus scrofa | 1 |
| CT_13 | 20200803 | 28 07 2020 20:26 | 28 07 2020 | 20:26:36 | IMG_0156.AVI | Sus scrofa | 1 |
| CT_13 | 20200803 | 28 07 2020 20:27 | 28 07 2020 | 20:27:04 | IMG_0157.AVI | Sus scrofa | 1 |
| CT_13 | 20200803 | 28 07 2020 20:27 | 28 07 2020 | 20:27:38 | IMG_0158.AVI | Sus scrofa | 1 |
| CT_13 | 20200803 | 28 07 2020 20:28 | 28 07 2020 | 20:28:00 | IMG_0159.AVI | Sus scrofa | 1 |
| CT_13 | 20200803 | 29 07 2020 0:17 | 29 07 2020 | 00:17:04 | IMG_0160.AVI | Unidentified Muridae | 1 |
| CT_13 | 20200803 | 29 07 2020 1:00 | 29 07 2020 | 01:00:50 | IMG_0161.AVI | Sus scrofa | 1 |
| CT_13 | 20200803 | 29 07 2020 1:01 | 29 07 2020 | 01:01:12 | IMG_0162-3.AVI | Sus scrofa | 3 |
| CT_13 | 20200803 | 29 07 2020 1:01 | 29 07 2020 | 01:01:34 | IMG_0163-3.AVI | Sus scrofa | 3 |
| CT_13 | 20200803 | 29 07 2020 1:01 | 29 07 2020 | 01:01:56 | IMG_0164-2.AVI | Sus scrofa | 2 |
| CT_13 | 20200803 | 29 07 2020 1:02 | 29 07 2020 | 01:02:18 | IMG_0165-3.AVI | Sus scrofa | 3 |
| CT_13 | 20200803 | 29 07 2020 1:02 | 29 07 2020 | 01:02:38 | IMG_0166-2.AVI | Sus scrofa | 2 |
| CT_13 | 20200803 | 29 07 2020 1:03 | 29 07 2020 | 01:03:00 | IMG_0167.AVI | Sus scrofa | 1 |
| CT_13 | 20200803 | 29 07 2020 1:03 | 29 07 2020 | 01:03:44 | IMG_0168.AVI | Sus scrofa | 1 |
| CT_13 | 20200803 | 29 07 2020 2:18 | 29 07 2020 | 02:18:06 | IMG_0169.AVI | Sus scrofa | 1 |
| CT_13 | 20200803 | 29 07 2020 2:18 | 29 07 2020 | 02:18:28 | IMG_0170.AVI | Sus scrofa | 1 |
| CT_13 | 20200803 | 29 07 2020 2:18 | 29 07 2020 | 02:18:50 | IMG_0171.AVI | Sus scrofa | 1 |
| CT_13 | 20200803 | 29 07 2020 2:20 | 29 07 2020 | 02:20:38 | IMG_0172.AVI | Sus scrofa | 1 |
| CT_13 | 20200803 | 29 07 2020 2:22 | 29 07 2020 | 02:22:34 | IMG_0173.AVI | Sus scrofa | 1 |
| CT_13 | 20200803 | 29 07 2020 2:22 | 29 07 2020 | 02:22:56 | IMG_0174.AVI | Sus scrofa | 1 |
| CT_13 | 20200803 | 29 07 2020 2:23 | 29 07 2020 | 02:23:16 | IMG_0175.AVI | Sus scrofa | 1 |
| CT_13 | 20200803 | 29 07 2020 2:23 | 29 07 2020 | 02:23:38 | IMG_0176.AVI | Sus scrofa | 1 |
| CT_13 | 20200803 | 29 07 2020 7:04 | 29 07 2020 | 07:04:14 | IMG_0178-3.AVI | Gallus gallus | 3 |
| CT_13 | 20200803 | 29 07 2020 7:18 | 29 07 2020 | 07:18:16 | IMG_0179-2.AVI | Gallus gallus | 2 |
| CT_13 | 20200803 | 29 07 2020 7:18 | 29 07 2020 | 07:18:42 | IMG_0180.AVI | Gallus gallus | 1 |
| CT_13 | 20200803 | 29 07 2020 7:27 | 29 07 2020 | 07:27:00 | IMG_0181.AVI | Sus scrofa | 1 |
| CT_13 | 20200803 | 29 07 2020 7:27 | 29 07 2020 | 07:27:42 | IMG_0182-1-Gallus gallus.AVI | Sus scrofa | 1 |
| CT_13 | 20200803 | 29 07 2020 7:27 | 29 07 2020 | 07:27:42 | IMG_0182-1-Sus scrofa.AVI | Gallus gallus | 1 |
| CT_13 | 20200803 | 29 07 2020 7:28 | 29 07 2020 | 07:28:12 | IMG_0183-1-Gallus gallus.AVI | Sus scrofa | 1 |
| CT_13 | 20200803 | 29 07 2020 7:28 | 29 07 2020 | 07:28:12 | IMG_0183-1-Sus scrofa.AVI | Gallus gallus | 1 |
| CT_13 | 20200803 | 29 07 2020 7:29 | 29 07 2020 | 07:29:10 | IMG_0184-1-Gallus gallus.AVI | Sus scrofa | 1 |

| Station | SamplingDate | FileModifyDate | Date | Time | FileName | Species | Quantity |
|---|---|---|---|---|---|---|---|
| CT_13 | 20200803 | 29 07 2020 7:29 | 29 07 2020 | 07:29:10 | IMG_0184-1-Sus scrofa.AVI | Gallus gallus | 1 |
| CT_13 | 20200803 | 29 07 2020 7:29 | 29 07 2020 | 07:29:32 | IMG_0185-1-Galllus gallus.AVI | Sus scrofa | 1 |
| CT_13 | 20200803 | 29 07 2020 7:29 | 29 07 2020 | 07:29:32 | IMG_0185-1-Sus scrofa.AVI | Gallus gallus | 1 |
| CT_13 | 20200803 | 29 07 2020 7:32 | 29 07 2020 | 07:32:36 | IMG_0186-2.AVI | Gallus gallus | 2 |
| CT_13 | 20200803 | 29 07 2020 7:39 | 29 07 2020 | 07:39:44 | IMG_0187-1-Gallus gallus.AVI | Sus scrofa | 1 |
| CT_13 | 20200803 | 29 07 2020 7:39 | 29 07 2020 | 07:39:44 | IMG_0187-1-Sus scrofa.AVI | Gallus gallus | 1 |
| CT_13 | 20200803 | 29 07 2020 7:40 | 29 07 2020 | 07:40:04 | IMG_0188.AVI | Sus scrofa | 1 |
| CT_13 | 20200803 | 29 07 2020 7:40 | 29 07 2020 | 07:40:26 | IMG_0189.AVI | Sus scrofa | 1 |
| CT_13 | 20200803 | 29 07 2020 7:40 | 29 07 2020 | 07:40:48 | IMG_0190.AVI | Sus scrofa | 1 |
| CT_13 | 20200803 | 29 07 2020 7:59 | 29 07 2020 | 07:59:04 | IMG_0191.AVI | Gallus gallus | 1 |
| CT_13 | 20200803 | 29 07 2020 8:03 | 29 07 2020 | 08:03:40 | IMG_0192-2.AVI | Gallus gallus | 2 |
| CT_13 | 20200803 | 29 07 2020 8:40 | 29 07 2020 | 08:40:54 | IMG_0193.AVI | Sus scrofa | 1 |
| CT_13 | 20200803 | 29 07 2020 8:41 | 29 07 2020 | 08:41:16 | IMG_0194.AVI | Sus scrofa | 1 |
| CT_13 | 20200803 | 29 07 2020 8:41 | 29 07 2020 | 08:41:50 | IMG_0195.AVI | Sus scrofa | 1 |
| CT_13 | 20200803 | 29 07 2020 8:42 | 29 07 2020 | 08:42:12 | IMG_0196.AVI | Sus scrofa | 1 |
| CT_13 | 20200803 | 29 07 2020 8:42 | 29 07 2020 | 08:42:50 | IMG_0197.AVI | Sus scrofa | 1 |
| CT_13 | 20200803 | 29 07 2020 9:24 | 29 07 2020 | 09:24:02 | IMG_0198.AVI | Callosciurus notatus | 1 |
| CT_13 | 20200803 | 29 07 2020 11:43 | 29 07 2020 | 11:43:26 | IMG_0199.AVI | Gallus gallus | 1 |
| CT_13 | 20200803 | 29 07 2020 12:51 | 29 07 2020 | 12:51:50 | IMG_0200.AVI | Sus scrofa | 1 |
| CT_13 | 20200803 | 29 07 2020 12:52 | 29 07 2020 | 12:52:14 | IMG_0201.AVI | Sus scrofa | 1 |
| CT_13 | 20200803 | 29 07 2020 12:52 | 29 07 2020 | 12:52:38 | IMG_0202.AVI | Sus scrofa | 1 |
| CT_13 | 20200803 | 29 07 2020 12:53 | 29 07 2020 | 12:53:04 | IMG_0203.AVI | Sus scrofa | 1 |
| CT_13 | 20200803 | 29 07 2020 12:53 | 29 07 2020 | 12:53:26 | IMG_0204.AVI | Sus scrofa | 1 |
| CT_13 | 20200803 | 29 07 2020 12:54 | 29 07 2020 | 12:54:32 | IMG_0205.AVI | Sus scrofa | 1 |
| CT_13 | 20200803 | 29 07 2020 12:54 | 29 07 2020 | 12:54:52 | IMG_0206.AVI | Sus scrofa | 1 |
| CT_13 | 20200803 | 29 07 2020 13:05 | 29 07 2020 | 13:05:26 | IMG_0207.AVI | Sus scrofa | 1 |
| CT_13 | 20200803 | 29 07 2020 13:05 | 29 07 2020 | 13:05:54 | IMG_0208-2.AVI | Sus scrofa | 2 |
| CT_13 | 20200803 | 29 07 2020 13:06 | 29 07 2020 | 13:06:48 | IMG_0209.AVI | Sus scrofa | 1 |
| CT_13 | 20200803 | 29 07 2020 13:07 | 29 07 2020 | 13:07:12 | IMG_0210-2.AVI | Sus scrofa | 2 |
| CT_13 | 20200803 | 29 07 2020 13:07 | 29 07 2020 | 13:07:34 | IMG_0211-2.AVI | Sus scrofa | 2 |
| CT_13 | 20200803 | 29 07 2020 13:08 | 29 07 2020 | 13:08:04 | IMG_0212-2.AVI | Sus scrofa | 2 |
| CT_13 | 20200803 | 29 07 2020 13:08 | 29 07 2020 | 13:08:24 | IMG_0213-2.AVI | Sus scrofa | 2 |
| CT_13 | 20200803 | 29 07 2020 14:11 | 29 07 2020 | 14:11:46 | IMG_0214-1-Amaurornis phoenicurus.AVI | Sus scrofa | 1 |
| CT_13 | 20200803 | 29 07 2020 14:11 | 29 07 2020 | 14:11:46 | IMG_0214-1-Sus scrofa.AVI | Amaurornis phoenicurus | 1 |
| CT_13 | 20200803 | 29 07 2020 14:12 | 29 07 2020 | 14:12:06 | IMG_0215-1-Amaurornis phoenicurus.AVI | Sus scrofa | 1 |
| CT_13 | 20200803 | 29 07 2020 14:12 | 29 07 2020 | 14:12:06 | IMG_0215-2-Sus scrofa.AVI | Amaurornis phoenicurus | 2 |
| CT_13 | 20200803 | 29 07 2020 14:12 | 29 07 2020 | 14:12:30 | IMG_0216.AVI | Sus scrofa | 1 |
| CT_13 | 20200803 | 29 07 2020 14:12 | 29 07 2020 | 14:12:54 | IMG_0217-1-Amaurornis phoenicurus.AVI | Sus scrofa | 1 |
| CT_13 | 20200803 | 29 07 2020 14:12 | 29 07 2020 | 14:12:54 | IMG_0217-2-Sus scrofa.AVI | Amaurornis phoenicurus | 2 |
| CT_13 | 20200803 | 29 07 2020 14:13 | 29 07 2020 | 14:13:22 | IMG_0218-1-Amaurornis phoenicurus.AVI | Sus scrofa | 1 |
| CT_13 | 20200803 | 29 07 2020 14:13 | 29 07 2020 | 14:13:22 | IMG_0218-1-Sus scrofa.AVI | Amaurornis phoenicurus | 1 |
| CT_13 | 20200803 | 29 07 2020 15:01 | 29 07 2020 | 15:01:24 | IMG_0219.AVI | Sus scrofa | 1 |
| CT_13 | 20200803 | 29 07 2020 15:01 | 29 07 2020 | 15:01:50 | IMG_0220.AVI | Sus scrofa | 1 |
| CT_13 | 20200803 | 29 07 2020 15:05 | 29 07 2020 | 15:05:16 | IMG_0221.AVI | Gallus gallus | 1 |
| CT_13 | 20200803 | 29 07 2020 15:16 | 29 07 2020 | 15:16:36 | IMG_0222.AVI | Sus scrofa | 1 |
| CT_13 | 20200803 | 29 07 2020 15:49 | 29 07 2020 | 15:49:20 | IMG_0223.AVI | Gallus gallus | 1 |
| CT_13 | 20200803 | 29 07 2020 16:33 | 29 07 2020 | 16:33:40 | IMG_0224-2.AVI | Gallus gallus | 2 |
| CT_13 | 20200803 | 29 07 2020 16:47 | 29 07 2020 | 16:47:04 | IMG_0225.AVI | Gallus gallus | 1 |
| CT_13 | 20200803 | 29 07 2020 17:30 | 29 07 2020 | 17:30:12 | IMG_0226.AVI | Sus scrofa | 1 |
| CT_13 | 20200803 | 29 07 2020 17:31 | 29 07 2020 | 17:31:00 | IMG_0227-2.AVI | Sus scrofa | 2 |
| CT_13 | 20200803 | 29 07 2020 17:59 | 29 07 2020 | 17:59:40 | IMG_0228-2.AVI | Sus scrofa | 2 |
| CT_13 | 20200803 | 29 07 2020 18:00 | 29 07 2020 | 18:00:00 | IMG_0229-3.AVI | Sus scrofa | 3 |
| CT_13 | 20200803 | 29 07 2020 18:00 | 29 07 2020 | 18:00:20 | IMG_0230-3.AVI | Sus scrofa | 3 |
| CT_13 | 20200803 | 29 07 2020 18:00 | 29 07 2020 | 18:00:42 | IMG_0231-3.AVI | Sus scrofa | 3 |
| CT_13 | 20200803 | 29 07 2020 18:01 | 29 07 2020 | 18:01:04 | IMG_0232-3.AVI | Sus scrofa | 3 |
| CT_13 | 20200803 | 29 07 2020 18:02 | 29 07 2020 | 18:02:10 | IMG_0233-1-Sus scrofa.AVI | Chalcophaps indica | 1 |
| CT_13 | 20200803 | 29 07 2020 18:02 | 29 07 2020 | 18:02:10 | IMG_0233-2-Chalcophaps indica.AVI | Sus scrofa | 2 |
| CT_13 | 20200803 | 29 07 2020 18:02 | 29 07 2020 | 18:02:44 | IMG_0234-1-Sus scrofa.AVI | Chalcophaps indica | 1 |
| CT_13 | 20200803 | 29 07 2020 18:02 | 29 07 2020 | 18:02:44 | IMG_0234-3-Chalcophaps indica.AVI | Sus scrofa | 3 |
| CT_13 | 20200803 | 29 07 2020 18:03 | 29 07 2020 | 18:03:28 | IMG_0235-3.AVI | Sus scrofa | 3 |
| CT_13 | 20200803 | 29 07 2020 18:11 | 29 07 2020 | 18:11:34 | IMG_0237.AVI | Sus scrofa | 1 |
| CT_13 | 20200803 | 29 07 2020 21:39 | 29 07 2020 | 21:39:18 | IMG_0238.AVI | Unidentified Muridae | 1 |
| CT_13 | 20200803 | 30 07 2020 0:47 | 30 07 2020 | 00:47:38 | IMG_0239.AVI | Sus scrofa | 1 |
| CT_13 | 20200803 | 30 07 2020 0:48 | 30 07 2020 | 00:48:00 | IMG_0240.AVI | Sus scrofa | 1 |
| CT_13 | 20200803 | 30 07 2020 0:48 | 30 07 2020 | 00:48:22 | IMG_0241.AVI | Sus scrofa | 1 |

| Station | SamplingDate | FileModifyDate | Date | Time | FileName | Species | Quantity |
|---|---|---|---|---|---|---|---|
| CT_13 | 20200803 | 30 07 2020 0:49 | 30 07 2020 | 00:49:30 | IMG_0243.AVI | Sus scrofa | 1 |
| CT_13 | 20200803 | 30 07 2020 2:20 | 30 07 2020 | 02:20:50 | IMG_0244.AVI | Sus scrofa | 1 |
| CT_13 | 20200803 | 30 07 2020 2:21 | 30 07 2020 | 02:21:12 | IMG_0245.AVI | Sus scrofa | 1 |
| CT_13 | 20200803 | 30 07 2020 2:21 | 30 07 2020 | 02:21:36 | IMG_0246.AVI | Sus scrofa | 1 |
| CT_13 | 20200803 | 30 07 2020 3:02 | 30 07 2020 | 03:02:22 | IMG_0247.AVI | Sus scrofa | 1 |
| CT_13 | 20200803 | 30 07 2020 3:02 | 30 07 2020 | 03:02:46 | IMG_0248.AVI | Sus scrofa | 1 |
| CT_13 | 20200803 | 30 07 2020 3:03 | 30 07 2020 | 03:03:06 | IMG_0249.AVI | Sus scrofa | 1 |
| CT_13 | 20200803 | 30 07 2020 3:03 | 30 07 2020 | 03:03:28 | IMG_0250.AVI | Sus scrofa | 1 |
| CT_13 | 20200803 | 30 07 2020 3:03 | 30 07 2020 | 03:03:50 | IMG_0251.AVI | Sus scrofa | 1 |
| CT_13 | 20200803 | 30 07 2020 3:05 | 30 07 2020 | 03:05:08 | IMG_0252.AVI | Sus scrofa | 1 |
| CT_13 | 20200803 | 30 07 2020 3:34 | 30 07 2020 | 03:34:50 | IMG_0253.AVI | Unidentified Muridae | 1 |
| CT_13 | 20200803 | 30 07 2020 4:13 | 30 07 2020 | 04:13:54 | IMG_0254.AVI | Unidentified Muridae | 1 |
| CT_13 | 20200803 | 30 07 2020 4:23 | 30 07 2020 | 04:23:32 | IMG_0255.AVI | Unidentified Muridae | 1 |
| CT_13 | 20200803 | 30 07 2020 4:32 | 30 07 2020 | 04:32:52 | IMG_0256.AVI | Sus scrofa | 1 |
| CT_13 | 20200803 | 30 07 2020 4:33 | 30 07 2020 | 04:33:44 | IMG_0257.AVI | Sus scrofa | 1 |
| CT_13 | 20200803 | 30 07 2020 5:16 | 30 07 2020 | 05:16:20 | IMG_0258.AVI | Unidentified Muridae | 1 |
| CT_13 | 20200803 | 30 07 2020 6:39 | 30 07 2020 | 06:39:06 | IMG_0259.AVI | Sus scrofa | 1 |
| CT_13 | 20200803 | 30 07 2020 6:39 | 30 07 2020 | 06:39:28 | IMG_0260.AVI | Sus scrofa | 1 |
| CT_13 | 20200803 | 30 07 2020 6:39 | 30 07 2020 | 06:39:52 | IMG_0261.AVI | Sus scrofa | 1 |
| CT_13 | 20200803 | 30 07 2020 6:40 | 30 07 2020 | 06:40:56 | IMG_0262.AVI | Sus scrofa | 1 |
| CT_13 | 20200803 | 30 07 2020 6:41 | 30 07 2020 | 06:41:20 | IMG_0263.AVI | Sus scrofa | 1 |
| CT_13 | 20200803 | 30 07 2020 6:41 | 30 07 2020 | 06:41:42 | IMG_0264.AVI | Sus scrofa | 1 |
| CT_13 | 20200803 | 30 07 2020 6:42 | 30 07 2020 | 06:42:04 | IMG_0265.AVI | Sus scrofa | 1 |
| CT_13 | 20200803 | 30 07 2020 6:42 | 30 07 2020 | 06:42:40 | IMG_0266.AVI | Sus scrofa | 1 |
| CT_13 | 20200803 | 30 07 2020 6:43 | 30 07 2020 | 06:43:06 | IMG_0267.AVI | Sus scrofa | 1 |
| CT_13 | 20200803 | 30 07 2020 6:43 | 30 07 2020 | 06:43:52 | IMG_0268.AVI | Sus scrofa | 1 |
| CT_13 | 20200803 | 30 07 2020 6:44 | 30 07 2020 | 06:44:14 | IMG_0269.AVI | Sus scrofa | 1 |
| CT_13 | 20200803 | 30 07 2020 6:44 | 30 07 2020 | 06:44:42 | IMG_0270.AVI | Sus scrofa | 1 |
| CT_13 | 20200803 | 30 07 2020 6:47 | 30 07 2020 | 06:47:18 | IMG_0271.AVI | Sus scrofa | 1 |
| CT_13 | 20200803 | 30 07 2020 6:48 | 30 07 2020 | 06:48:06 | IMG_0272.AVI | Sus scrofa | 1 |
| CT_13 | 20200803 | 30 07 2020 6:48 | 30 07 2020 | 06:48:28 | IMG_0273.AVI | Sus scrofa | 1 |
| CT_13 | 20200803 | 30 07 2020 6:49 | 30 07 2020 | 06:49:06 | IMG_0274.AVI | Sus scrofa | 1 |
| CT_13 | 20200803 | 30 07 2020 6:49 | 30 07 2020 | 06:49:52 | IMG_0275.AVI | Sus scrofa | 1 |
| CT_13 | 20200803 | 30 07 2020 7:18 | 30 07 2020 | 07:18:28 | IMG_0276-1-Gallus gallus.AVI | Sus scrofa | 1 |
| CT_13 | 20200803 | 30 07 2020 7:18 | 30 07 2020 | 07:18:28 | IMG_0276-2-Sus scrofa.AVI | Gallus gallus | 2 |
| CT_13 | 20200803 | 30 07 2020 7:18 | 30 07 2020 | 07:18:50 | IMG_0277.AVI | Sus scrofa | 1 |
| CT_13 | 20200803 | 30 07 2020 7:19 | 30 07 2020 | 07:19:24 | IMG_0278.AVI | Sus scrofa | 1 |
| CT_13 | 20200803 | 30 07 2020 7:19 | 30 07 2020 | 07:19:46 | IMG_0279.AVI | Sus scrofa | 1 |
| CT_13 | 20200803 | 30 07 2020 7:20 | 30 07 2020 | 07:20:10 | IMG_0280.AVI | Gallus gallus | 1 |
| CT_13 | 20200803 | 30 07 2020 7:20 | 30 07 2020 | 07:20:34 | IMG_0281-1-Gallus gallus.AVI | Sus scrofa | 1 |
| CT_13 | 20200803 | 30 07 2020 7:20 | 30 07 2020 | 07:20:34 | IMG_0281-1-Sus scrofa.AVI | Gallus gallus | 1 |
| CT_13 | 20200803 | 30 07 2020 7:20 | 30 07 2020 | 07:20:56 | IMG_0282-1-Gallus gallus.AVI | Sus scrofa | 1 |
| CT_13 | 20200803 | 30 07 2020 7:20 | 30 07 2020 | 07:20:56 | IMG_0282-1-Sus scrofa.AVI | Gallus gallus | 1 |
| CT_13 | 20200803 | 30 07 2020 7:26 | 30 07 2020 | 07:26:22 | IMG_0283-2.AVI | Gallus gallus | 2 |
| CT_13 | 20200803 | 30 07 2020 7:26 | 30 07 2020 | 07:26:52 | IMG_0284-2.AVI | Gallus gallus | 2 |
| CT_13 | 20200803 | 30 07 2020 7:27 | 30 07 2020 | 07:27:12 | IMG_0285-2.AVI | Gallus gallus | 2 |
| CT_13 | 20200803 | 30 07 2020 7:43 | 30 07 2020 | 07:43:04 | IMG_0286.AVI | Gallus gallus | 1 |
| CT_13 | 20200803 | 30 07 2020 7:48 | 30 07 2020 | 07:48:06 | IMG_0287-1-Gallus gallus.AVI | Sus scrofa | 1 |
| CT_13 | 20200803 | 30 07 2020 7:48 | 30 07 2020 | 07:48:06 | IMG_0287-1-Sus scrofa.AVI | Gallus gallus | 1 |
| CT_13 | 20200803 | 30 07 2020 7:48 | 30 07 2020 | 07:48:30 | IMG_0288-1-Gallus gallus.AVI | Sus scrofa | 1 |
| CT_13 | 20200803 | 30 07 2020 7:48 | 30 07 2020 | 07:48:30 | IMG_0288-1-Sus scrofa.AVI | Gallus gallus | 1 |
| CT_13 | 20200803 | 30 07 2020 7:52 | 30 07 2020 | 07:52:08 | IMG_0289.AVI | Gallus gallus | 1 |
| CT_13 | 20200803 | 30 07 2020 11:18 | 30 07 2020 | 11:18:14 | IMG_0290.AVI | Sus scrofa | 1 |
| CT_13 | 20200803 | 30 07 2020 11:18 | 30 07 2020 | 11:18:36 | IMG_0291.AVI | Sus scrofa | 1 |
| CT_13 | 20200803 | 30 07 2020 11:59 | 30 07 2020 | 11:59:48 | IMG_0292-2.AVI | Acridotheres javanicus | 2 |
| CT_13 | 20200803 | 30 07 2020 12:19 | 30 07 2020 | 12:19:54 | IMG_0293.AVI | Gallus gallus | 1 |
| CT_13 | 20200803 | 30 07 2020 12:29 | 30 07 2020 | 12:29:12 | IMG_0294.AVI | Sus scrofa | 1 |
| CT_13 | 20200803 | 30 07 2020 12:29 | 30 07 2020 | 12:29:34 | IMG_0295-1-Gallus gallus.AVI | Sus scrofa | 1 |
| CT_13 | 20200803 | 30 07 2020 12:29 | 30 07 2020 | 12:29:34 | IMG_0295-2-Sus scrofa.AVI | Gallus gallus | 2 |
| CT_13 | 20200803 | 30 07 2020 12:31 | 30 07 2020 | 12:31:00 | IMG_0296.AVI | Sus scrofa | 1 |
| CT_13 | 20200803 | 30 07 2020 12:31 | 30 07 2020 | 12:31:20 | IMG_0297.AVI | Sus scrofa | 1 |
| CT_13 | 20200803 | 30 07 2020 12:45 | 30 07 2020 | 12:45:08 | IMG_0298.AVI | Sus scrofa | 1 |
| CT_13 | 20200803 | 30 07 2020 12:45 | 30 07 2020 | 12:45:30 | IMG_0299-2.AVI | Sus scrofa | 2 |
| CT_13 | 20200803 | 30 07 2020 12:45 | 30 07 2020 | 12:45:50 | IMG_0300.AVI | Sus scrofa | 1 |
| CT_13 | 20200803 | 30 07 2020 12:47 | 30 07 2020 | 12:47:10 | IMG_0301.AVI | Sus scrofa | 1 |
| CT_13 | 20200803 | 30 07 2020 12:48 | 30 07 2020 | 12:48:16 | IMG_0302-2.AVI | Sus scrofa | 2 |
| CT_13 | 20200803 | 30 07 2020 13:13 | 30 07 2020 | 13:13:02 | IMG_0303.AVI | Sus scrofa | 1 |
| CT_13 | 20200803 | 30 07 2020 13:13 | 30 07 2020 | 13:13:22 | IMG_0304.AVI | Sus scrofa | 1 |
| CT_13 | 20200803 | 30 07 2020 13:33 | 30 07 2020 | 13:33:40 | IMG_0305.AVI | Sus scrofa | 1 |
| CT_13 | 20200803 | 30 07 2020 18:16 | 30 07 2020 | 18:16:38 | IMG_0306.AVI | Sus scrofa | 1 |
| CT_13 | 20200803 | 30 07 2020 18:22 | 30 07 2020 | 18:22:36 | IMG_0307.AVI | Sus scrofa | 1 |

| Station | SamplingDate | FileModifyDate | Date | Time | FileName | Species | Quantity |
|---|---|---|---|---|---|---|---|
| CT_13 | 20200803 | 30 07 2020 18:22 | 30 07 2020 | 18:22:58 | IMG_0308.AVI | Sus scrofa | 1 |
| CT_13 | 20200803 | 30 07 2020 18:44 | 30 07 2020 | 18:44:12 | IMG_0309.AVI | Sus scrofa | 1 |
| CT_13 | 20200803 | 30 07 2020 18:44 | 30 07 2020 | 18:44:38 | IMG_0310.AVI | Sus scrofa | 1 |
| CT_13 | 20200803 | 30 07 2020 18:45 | 30 07 2020 | 18:45:16 | IMG_0311-1-Unidentified sp.AVI | Sus scrofa | 1 |
| CT_13 | 20200803 | 30 07 2020 18:45 | 30 07 2020 | 18:45:38 | IMG_0312.AVI | Sus scrofa | 1 |
| CT_13 | 20200803 | 30 07 2020 18:46 | 30 07 2020 | 18:46:08 | IMG_0313.AVI | Sus scrofa | 1 |
| CT_13 | 20200803 | 30 07 2020 18:46 | 30 07 2020 | 18:46:30 | IMG_0314.AVI | Sus scrofa | 1 |
| CT_13 | 20200803 | 30 07 2020 18:49 | 30 07 2020 | 18:49:00 | IMG_0315.AVI | Sus scrofa | 1 |
| CT_13 | 20200803 | 30 07 2020 20:44 | 30 07 2020 | 20:44:22 | IMG_0316.AVI | Unidentified Muridae | 1 |
| CT_13 | 20200803 | 30 07 2020 20:56 | 30 07 2020 | 20:56:24 | IMG_0317-2.AVI | Sus scrofa | 2 |
| CT_13 | 20200803 | 30 07 2020 20:56 | 30 07 2020 | 20:56:50 | IMG_0318-2.AVI | Sus scrofa | 2 |
| CT_13 | 20200803 | 30 07 2020 20:57 | 30 07 2020 | 20:57:10 | IMG_0319-3.AVI | Sus scrofa | 3 |
| CT_13 | 20200803 | 30 07 2020 20:57 | 30 07 2020 | 20:57:32 | IMG_0320.AVI | Sus scrofa | 1 |
| CT_13 | 20200803 | 31 07 2020 2:36 | 31 07 2020 | 02:36:06 | IMG_0321.AVI | Sus scrofa | 1 |
| CT_13 | 20200803 | 31 07 2020 2:36 | 31 07 2020 | 02:36:26 | IMG_0322.AVI | Sus scrofa | 1 |
| CT_13 | 20200803 | 31 07 2020 2:36 | 31 07 2020 | 02:36:48 | IMG_0323.AVI | Sus scrofa | 1 |
| CT_13 | 20200803 | 31 07 2020 2:37 | 31 07 2020 | 02:37:10 | IMG_0324.AVI | Sus scrofa | 1 |
| CT_13 | 20200803 | 31 07 2020 2:37 | 31 07 2020 | 02:37:34 | IMG_0325.AVI | Sus scrofa | 1 |
| CT_13 | 20200803 | 31 07 2020 2:37 | 31 07 2020 | 02:37:54 | IMG_0326.AVI | Sus scrofa | 1 |
| CT_13 | 20200803 | 31 07 2020 3:17 | 31 07 2020 | 03:17:54 | IMG_0327.AVI | Sus scrofa | 1 |
| CT_13 | 20200803 | 31 07 2020 3:18 | 31 07 2020 | 03:18:14 | IMG_0328.AVI | Sus scrofa | 1 |
| CT_13 | 20200803 | 31 07 2020 3:18 | 31 07 2020 | 03:18:36 | IMG_0329.AVI | Sus scrofa | 1 |
| CT_13 | 20200803 | 31 07 2020 3:19 | 31 07 2020 | 03:19:32 | IMG_0330.AVI | Sus scrofa | 1 |
| CT_13 | 20200803 | 31 07 2020 3:19 | 31 07 2020 | 03:19:54 | IMG_0331.AVI | Sus scrofa | 1 |
| CT_13 | 20200803 | 31 07 2020 3:20 | 31 07 2020 | 03:20:14 | IMG_0332.AVI | Sus scrofa | 1 |
| CT_13 | 20200803 | 31 07 2020 3:29 | 31 07 2020 | 03:29:56 | IMG_0333.AVI | Sus scrofa | 1 |
| CT_13 | 20200803 | 31 07 2020 5:36 | 31 07 2020 | 05:36:56 | IMG_0335.AVI | Sus scrofa | 1 |
| CT_13 | 20200803 | 31 07 2020 5:37 | 31 07 2020 | 05:37:20 | IMG_0336.AVI | Sus scrofa | 1 |
| CT_13 | 20200803 | 31 07 2020 5:42 | 31 07 2020 | 05:42:00 | IMG_0338.AVI | Sus scrofa | 1 |
| CT_13 | 20200803 | 31 07 2020 6:50 | 31 07 2020 | 06:50:54 | IMG_0339.AVI | Sus scrofa | 1 |
| CT_13 | 20200803 | 31 07 2020 6:51 | 31 07 2020 | 06:51:16 | IMG_0340.AVI | Sus scrofa | 1 |
| CT_13 | 20200803 | 31 07 2020 6:51 | 31 07 2020 | 06:51:36 | IMG_0341.AVI | Sus scrofa | 1 |
| CT_13 | 20200803 | 31 07 2020 6:52 | 31 07 2020 | 06:52:00 | IMG_0342.AVI | Sus scrofa | 1 |
| CT_13 | 20200803 | 31 07 2020 6:52 | 31 07 2020 | 06:52:20 | IMG_0343.AVI | Sus scrofa | 1 |
| CT_13 | 20200803 | 31 07 2020 8:22 | 31 07 2020 | 08:22:18 | IMG_0344-1-Gallus gallus.AVI | Sus scrofa | 1 |
| CT_13 | 20200803 | 31 07 2020 8:22 | 31 07 2020 | 08:22:18 | IMG_0344-1-Sus scrofa.AVI | Gallus gallus | 1 |
| CT_13 | 20200803 | 31 07 2020 8:23 | 31 07 2020 | 08:23:28 | IMG_0345.AVI | Sus scrofa | 1 |
| CT_13 | 20200803 | 31 07 2020 8:23 | 31 07 2020 | 08:23:48 | IMG_0346.AVI | Sus scrofa | 1 |
| CT_13 | 20200803 | 31 07 2020 8:35 | 31 07 2020 | 08:35:46 | IMG_0347-1-Gallus gallus.AVI | Sus scrofa | 1 |
| CT_13 | 20200803 | 31 07 2020 8:35 | 31 07 2020 | 08:35:46 | IMG_0347-1-Sus scrofa.AVI | Gallus gallus | 1 |
| CT_13 | 20200803 | 31 07 2020 8:36 | 31 07 2020 | 08:36:06 | IMG_0348.AVI | Sus scrofa | 1 |
| CT_13 | 20200803 | 31 07 2020 8:42 | 31 07 2020 | 08:42:06 | IMG_0349.AVI | Gallus gallus | 1 |
| CT_13 | 20200803 | 31 07 2020 8:58 | 31 07 2020 | 08:58:44 | IMG_0350.AVI | Gallus gallus | 1 |
| CT_13 | 20200803 | 31 07 2020 8:59 | 31 07 2020 | 08:59:46 | IMG_0351.AVI | Gallus gallus | 1 |
| CT_13 | 20200803 | 31 07 2020 9:20 | 31 07 2020 | 09:20:34 | IMG_0352.AVI | Gallus gallus | 1 |
| CT_13 | 20200803 | 31 07 2020 9:26 | 31 07 2020 | 09:26:44 | IMG_0353.AVI | Sus scrofa | 1 |
| CT_13 | 20200803 | 31 07 2020 9:27 | 31 07 2020 | 09:27:04 | IMG_0354.AVI | Sus scrofa | 1 |
| CT_13 | 20200803 | 31 07 2020 9:27 | 31 07 2020 | 09:27:26 | IMG_0355.AVI | Sus scrofa | 1 |
| CT_13 | 20200803 | 31 07 2020 9:59 | 31 07 2020 | 09:59:18 | IMG_0356.AVI | Sus scrofa | 1 |
| CT_13 | 20200803 | 31 07 2020 10:20 | 31 07 2020 | 10:20:32 | IMG_0357.AVI | Sus scrofa | 1 |
| CT_13 | 20200803 | 31 07 2020 10:20 | 31 07 2020 | 10:20:54 | IMG_0358.AVI | Sus scrofa | 1 |
| CT_13 | 20200803 | 31 07 2020 11:24 | 31 07 2020 | 11:24:02 | IMG_0359.AVI | Sus scrofa | 1 |
| CT_13 | 20200803 | 31 07 2020 11:26 | 31 07 2020 | 11:26:22 | IMG_0360.AVI | Gallus gallus | 1 |
| CT_13 | 20200803 | 31 07 2020 11:33 | 31 07 2020 | 11:33:20 | IMG_0361-1-Gallus gallus.AVI | Sus scrofa | 1 |
| CT_13 | 20200803 | 31 07 2020 11:33 | 31 07 2020 | 11:33:20 | IMG_0361-1-Sus scrofa.AVI | Gallus gallus | 1 |
| CT_13 | 20200803 | 31 07 2020 11:33 | 31 07 2020 | 11:33:58 | IMG_0362-1-Amaurornis phoenicurus.AVI | Sus scrofa | 1 |
| CT_13 | 20200803 | 31 07 2020 11:33 | 31 07 2020 | 11:33:58 | IMG_0362-1-Sus scrofa.AVI | Amaurornis phoenicurus | 1 |
| CT_13 | 20200803 | 31 07 2020 12:46 | 31 07 2020 | 12:46:44 | IMG_0363-4.AVI | Gallus gallus | 4 |
| CT_13 | 20200803 | 31 07 2020 12:51 | 31 07 2020 | 12:51:08 | IMG_0364.AVI | Sus scrofa | 1 |
| CT_13 | 20200803 | 31 07 2020 12:51 | 31 07 2020 | 12:51:28 | IMG_0365.AVI | Sus scrofa | 1 |
| CT_13 | 20200803 | 31 07 2020 12:51 | 31 07 2020 | 12:51:50 | IMG_0366.AVI | Sus scrofa | 1 |
| CT_13 | 20200803 | 31 07 2020 14:12 | 31 07 2020 | 14:12:56 | IMG_0367.AVI | Sus scrofa | 1 |
| CT_13 | 20200803 | 31 07 2020 14:13 | 31 07 2020 | 14:13:58 | IMG_0368.AVI | Sus scrofa | 1 |
| CT_13 | 20200803 | 31 07 2020 14:14 | 31 07 2020 | 14:14:22 | IMG_0369.AVI | Sus scrofa | 1 |
| CT_13 | 20200803 | 31 07 2020 14:16 | 31 07 2020 | 14:16:40 | IMG_0370.AVI | Gallus gallus | 1 |
| CT_13 | 20200803 | 31 07 2020 14:25 | 31 07 2020 | 14:25:30 | IMG_0371.AVI | Gallus gallus | 1 |
| CT_13 | 20200803 | 31 07 2020 14:59 | 31 07 2020 | 14:59:08 | IMG_0372.AVI | Gallus gallus | 1 |
| CT_13 | 20200803 | 31 07 2020 15:00 | 31 07 2020 | 15:00:56 | IMG_0373-1-Callosciurus notatus.AVI | Gallus gallus | 1 |

| Station | SamplingDate | FileModifyDate | Date | Time | FileName | Species | Quantity |
|---|---|---|---|---|---|---|---|
| CT_13 | 20200803 | 31 07 2020 15:00 | 31 07 2020 | 15:00:56 | IMG_0373-1-Gallus gallus.AVI | Callosciurus notatus | 1 |
| CT_13 | 20200803 | 31 07 2020 15:19 | 31 07 2020 | 15:19:02 | IMG_0374-1-Gallus gallus.AVI | Garrulax leucolophus | 1 |
| CT_13 | 20200803 | 31 07 2020 15:19 | 31 07 2020 | 15:19:02 | IMG_0374-1-Garrulax leucolophus.AVI | Gallus gallus | 1 |
| CT_13 | 20200803 | 31 07 2020 16:28 | 31 07 2020 | 16:28:42 | IMG_0375-2.AVI | Gallus gallus | 2 |
| CT_13 | 20200803 | 31 07 2020 17:30 | 31 07 2020 | 17:30:10 | IMG_0376-2.AVI | Gallus gallus | 2 |
| CT_13 | 20200803 | 31 07 2020 17:35 | 31 07 2020 | 17:35:44 | IMG_0377.AVI | Amaurornis phoenicurus | 1 |
| CT_13 | 20200803 | 31 07 2020 17:48 | 31 07 2020 | 17:48:20 | IMG_0378.AVI | Sus scrofa | 1 |
| CT_13 | 20200803 | 31 07 2020 17:48 | 31 07 2020 | 17:48:40 | IMG_0379.AVI | Sus scrofa | 1 |
| CT_13 | 20200803 | 31 07 2020 17:49 | 31 07 2020 | 17:49:00 | IMG_0380.AVI | Sus scrofa | 1 |
| CT_13 | 20200803 | 31 07 2020 17:49 | 31 07 2020 | 17:49:22 | IMG_0381.AVI | Sus scrofa | 1 |
| CT_13 | 20200803 | 31 07 2020 17:56 | 31 07 2020 | 17:56:22 | IMG_0382-1-Gallus gallus.AVI | Chalcophaps indica | 1 |
| CT_13 | 20200803 | 31 07 2020 17:56 | 31 07 2020 | 17:56:22 | IMG_0382-3-Chalcophaps indica.AVI | Gallus gallus | 3 |
| CT_13 | 20200803 | 31 07 2020 18:15 | 31 07 2020 | 18:15:20 | IMG_0383-1-Chalcophaps indica.AVI | Sus scrofa | 1 |
| CT_13 | 20200803 | 31 07 2020 18:15 | 31 07 2020 | 18:15:20 | IMG_0383-1-Sus scrofa.AVI | Chalcophaps indica | 1 |
| CT_13 | 20200803 | 31 07 2020 18:15 | 31 07 2020 | 18:15:40 | IMG_0384-1-Chalcophaps indica.AVI | Sus scrofa | 1 |
| CT_13 | 20200803 | 31 07 2020 18:15 | 31 07 2020 | 18:15:40 | IMG_0384-1-Sus scrofa.AVI | Chalcophaps indica | 1 |
| CT_13 | 20200803 | 31 07 2020 18:16 | 31 07 2020 | 18:16:02 | IMG_0385-1-Chalcophaps indica.AVI | Sus scrofa | 1 |
| CT_13 | 20200803 | 31 07 2020 18:16 | 31 07 2020 | 18:16:02 | IMG_0385-1-Sus scrofa.AVI | Chalcophaps indica | 1 |
| CT_13 | 20200803 | 31 07 2020 18:16 | 31 07 2020 | 18:16:24 | IMG_0386-1-Chalcophaps indica.AVI | Sus scrofa | 1 |
| CT_13 | 20200803 | 31 07 2020 18:16 | 31 07 2020 | 18:16:24 | IMG_0386-1-Sus scrofa.AVI | Chalcophaps indica | 1 |
| CT_13 | 20200803 | 31 07 2020 18:17 | 31 07 2020 | 18:17:20 | IMG_0387.AVI | Sus scrofa | 1 |
| CT_13 | 20200803 | 31 07 2020 18:57 | 31 07 2020 | 18:57:06 | IMG_0388.AVI | Sus scrofa | 1 |
| CT_13 | 20200803 | 31 07 2020 18:57 | 31 07 2020 | 18:57:28 | IMG_0389.AVI | Sus scrofa | 1 |
| CT_13 | 20200803 | 31 07 2020 19:16 | 31 07 2020 | 19:16:16 | IMG_0390.AVI | Amaurornis phoenicurus | 1 |
| CT_13 | 20200803 | 31 07 2020 19:44 | 31 07 2020 | 19:44:12 | IMG_0391.AVI | Unidentified Muridae | 1 |
| CT_13 | 20200803 | 31 07 2020 20:11 | 31 07 2020 | 20:11:42 | IMG_0392.AVI | Sus scrofa | 1 |
| CT_13 | 20200803 | 31 07 2020 20:12 | 31 07 2020 | 20:12:02 | IMG_0393.AVI | Sus scrofa | 1 |
| CT_13 | 20200803 | 1 08 2020 0:26 | 1 08 2020 | 00:26:02 | IMG_0395.AVI | Sus scrofa | 1 |
| CT_13 | 20200803 | 1 08 2020 0:26 | 1 08 2020 | 00:26:22 | IMG_0396.AVI | Sus scrofa | 1 |
| CT_13 | 20200803 | 1 08 2020 0:26 | 1 08 2020 | 00:26:44 | IMG_0397.AVI | Sus scrofa | 1 |
| CT_13 | 20200803 | 1 08 2020 0:30 | 1 08 2020 | 00:30:22 | IMG_0398.AVI | Sus scrofa | 1 |
| CT_13 | 20200803 | 1 08 2020 0:30 | 1 08 2020 | 00:30:44 | IMG_0399.AVI | Sus scrofa | 1 |
| CT_13 | 20200803 | 1 08 2020 0:31 | 1 08 2020 | 00:31:12 | IMG_0400.AVI | Sus scrofa | 1 |
| CT_13 | 20200803 | 1 08 2020 1:42 | 1 08 2020 | 01:42:14 | IMG_0401.AVI | Unidentified Muridae | 1 |
| CT_13 | 20200803 | 1 08 2020 4:00 | 1 08 2020 | 04:00:34 | IMG_0402.AVI | Sus scrofa | 1 |
| CT_13 | 20200803 | 1 08 2020 4:00 | 1 08 2020 | 04:00:56 | IMG_0403.AVI | Sus scrofa | 1 |
| CT_13 | 20200803 | 1 08 2020 4:01 | 1 08 2020 | 04:01:58 | IMG_0404.AVI | Sus scrofa | 1 |
| CT_13 | 20200803 | 1 08 2020 4:02 | 1 08 2020 | 04:02:22 | IMG_0405.AVI | Sus scrofa | 1 |
| CT_13 | 20200803 | 1 08 2020 4:02 | 1 08 2020 | 04:02:44 | IMG_0406.AVI | Sus scrofa | 1 |
| CT_13 | 20200803 | 1 08 2020 4:10 | 1 08 2020 | 04:10:58 | IMG_0407.AVI | Sus scrofa | 1 |
| CT_13 | 20200803 | 1 08 2020 4:11 | 1 08 2020 | 04:11:22 | IMG_0408.AVI | Sus scrofa | 1 |
| CT_13 | 20200803 | 1 08 2020 4:15 | 1 08 2020 | 04:15:24 | IMG_0409.AVI | Sus scrofa | 1 |
| CT_13 | 20200803 | 1 08 2020 5:11 | 1 08 2020 | 05:11:36 | IMG_0410.AVI | Unidentified Muridae | 1 |
| CT_13 | 20200803 | 1 08 2020 5:39 | 1 08 2020 | 05:39:48 | IMG_0411.AVI | Sus scrofa | 1 |
| CT_13 | 20200803 | 1 08 2020 5:40 | 1 08 2020 | 05:40:10 | IMG_0412.AVI | Sus scrofa | 1 |
| CT_13 | 20200803 | 1 08 2020 5:41 | 1 08 2020 | 05:41:16 | IMG_0413.AVI | Sus scrofa | 1 |
| CT_13 | 20200803 | 1 08 2020 5:41 | 1 08 2020 | 05:41:44 | IMG_0414.AVI | Sus scrofa | 1 |
| CT_13 | 20200803 | 1 08 2020 5:42 | 1 08 2020 | 05:42:28 | IMG_0416.AVI | Sus scrofa | 1 |
| CT_13 | 20200803 | 1 08 2020 5:47 | 1 08 2020 | 05:47:28 | IMG_0417.AVI | Sus scrofa | 1 |
| CT_13 | 20200803 | 1 08 2020 7:30 | 1 08 2020 | 07:30:56 | IMG_0418-3-Gallus gallus.AVI | Sus scrofa | 3 |
| CT_13 | 20200803 | 1 08 2020 7:30 | 1 08 2020 | 07:30:56 | IMG_0418-3-Sus scrofa.AVI | Gallus gallus | 3 |
| CT_13 | 20200803 | 1 08 2020 7:31 | 1 08 2020 | 07:31:20 | IMG_0419-2.AVI | Gallus gallus | 2 |
| CT_13 | 20200803 | 1 08 2020 7:31 | 1 08 2020 | 07:31:56 | IMG_0420.AVI | Sus scrofa | 1 |
| CT_13 | 20200803 | 1 08 2020 7:32 | 1 08 2020 | 07:32:18 | IMG_0421.AVI | Sus scrofa | 1 |
| CT_13 | 20200803 | 1 08 2020 7:32 | 1 08 2020 | 07:32:44 | IMG_0422.AVI | Sus scrofa | 1 |
| CT_13 | 20200803 | 1 08 2020 7:57 | 1 08 2020 | 07:57:26 | IMG_0423.AVI | Sus scrofa | 1 |
| CT_13 | 20200803 | 1 08 2020 7:58 | 1 08 2020 | 07:58:00 | IMG_0424.AVI | Sus scrofa | 1 |
| CT_13 | 20200803 | 1 08 2020 7:58 | 1 08 2020 | 07:58:20 | IMG_0425.AVI | Sus scrofa | 1 |
| CT_13 | 20200803 | 1 08 2020 8:03 | 1 08 2020 | 08:03:30 | IMG_0426.AVI | Gallus gallus | 1 |
| CT_13 | 20200803 | 1 08 2020 8:06 | 1 08 2020 | 08:06:04 | IMG_0427-2.AVI | Gallus gallus | 2 |
| CT_13 | 20200803 | 1 08 2020 8:16 | 1 08 2020 | 08:16:08 | IMG_0428.AVI | Sus scrofa | 1 |
| CT_13 | 20200803 | 1 08 2020 8:16 | 1 08 2020 | 08:16:46 | IMG_0429.AVI | Sus scrofa | 1 |
| CT_13 | 20200803 | 1 08 2020 8:21 | 1 08 2020 | 08:21:10 | IMG_0430.AVI | Gallus gallus | 1 |
| CT_13 | 20200803 | 1 08 2020 9:33 | 1 08 2020 | 09:33:04 | IMG_0431.AVI | Sus scrofa | 1 |
| CT_13 | 20200803 | 1 08 2020 9:33 | 1 08 2020 | 09:33:24 | IMG_0432.AVI | Sus scrofa | 1 |

| Station | SamplingDate | FileModifyDate | Date | Time | FileName | Species | Quantity |
|---|---|---|---|---|---|---|---|
| CT_13 | 20200803 | 1 08 2020 9:41 | 1 08 2020 | 09:41:12 | IMG_0433.AVI | Sus scrofa | 1 |
| CT_13 | 20200803 | 1 08 2020 10:04 | 1 08 2020 | 10:04:00 | IMG_0434.AVI | Gallus gallus | 1 |
| CT_13 | 20200803 | 1 08 2020 10:38 | 1 08 2020 | 10:38:04 | IMG_0435.AVI | Gallus gallus | 1 |
| CT_13 | 20200803 | 1 08 2020 11:03 | 1 08 2020 | 11:03:24 | IMG_0436-3.AVI | Gallus gallus | 3 |
| CT_13 | 20200803 | 1 08 2020 11:04 | 1 08 2020 | 11:04:24 | IMG_0437-2.AVI | Gallus gallus | 2 |
| CT_13 | 20200803 | 1 08 2020 11:17 | 1 08 2020 | 11:17:46 | IMG_0438-5.AVI | Gallus gallus | 5 |
| CT_13 | 20200803 | 1 08 2020 11:34 | 1 08 2020 | 11:34:18 | IMG_0440.AVI | Gallus gallus | 1 |
| CT_13 | 20200803 | 1 08 2020 11:38 | 1 08 2020 | 11:38:38 | IMG_0441-3.AVI | Gallus gallus | 3 |
| CT_13 | 20200803 | 1 08 2020 11:47 | 1 08 2020 | 11:47:00 | IMG_0442.AVI | Sus scrofa | 1 |
| CT_13 | 20200803 | 1 08 2020 11:47 | 1 08 2020 | 11:47:22 | IMG_0443.AVI | Sus scrofa | 1 |
| CT_13 | 20200803 | 1 08 2020 12:18 | 1 08 2020 | 12:18:02 | IMG_0444-2.AVI | Gallus gallus | 2 |
| CT_13 | 20200803 | 1 08 2020 13:03 | 1 08 2020 | 13:03:46 | IMG_0445.AVI | Picus vittatus | 1 |
| CT_13 | 20200803 | 1 08 2020 13:11 | 1 08 2020 | 13:11:54 | IMG_0446.AVI | Acridotheres javanicus | 1 |
| CT_13 | 20200803 | 1 08 2020 14:48 | 1 08 2020 | 14:48:18 | IMG_0447.AVI | Sus scrofa | 1 |
| CT_13 | 20200803 | 1 08 2020 14:48 | 1 08 2020 | 14:48:40 | IMG_0448.AVI | Sus scrofa | 1 |
| CT_13 | 20200803 | 1 08 2020 15:07 | 1 08 2020 | 15:07:58 | IMG_0449.AVI | Sus scrofa | 1 |
| CT_13 | 20200803 | 1 08 2020 15:08 | 1 08 2020 | 15:08:24 | IMG_0450.AVI | Sus scrofa | 1 |
| CT_13 | 20200803 | 1 08 2020 15:12 | 1 08 2020 | 15:12:06 | IMG_0451.AVI | Gallus gallus | 1 |
| CT_13 | 20200803 | 1 08 2020 15:59 | 1 08 2020 | 15:59:38 | IMG_0452.AVI | Sus scrofa | 1 |
| CT_13 | 20200803 | 1 08 2020 16:00 | 1 08 2020 | 16:00:00 | IMG_0453.AVI | Sus scrofa | 1 |
| CT_13 | 20200803 | 1 08 2020 16:12 | 1 08 2020 | 16:12:08 | IMG_0454.AVI | Sus scrofa | 1 |
| CT_13 | 20200803 | 1 08 2020 16:14 | 1 08 2020 | 16:14:54 | IMG_0455.AVI | Sus scrofa | 1 |
| CT_13 | 20200803 | 1 08 2020 16:28 | 1 08 2020 | 16:28:10 | IMG_0456.AVI | Gallus gallus | 1 |
| CT_13 | 20200803 | 1 08 2020 16:28 | 1 08 2020 | 16:28:48 | IMG_0457.AVI | Sus scrofa | 1 |
| CT_13 | 20200803 | 1 08 2020 16:29 | 1 08 2020 | 16:29:20 | IMG_0458.AVI | Gallus gallus | 1 |
| CT_13 | 20200803 | 1 08 2020 16:42 | 1 08 2020 | 16:42:36 | IMG_0459-4.AVI | Gallus gallus | 4 |
| CT_13 | 20200803 | 1 08 2020 17:02 | 1 08 2020 | 17:02:24 | IMG_0460.AVI | Amaurornis phoenicurus | 1 |
| CT_13 | 20200803 | 1 08 2020 17:06 | 1 08 2020 | 17:06:44 | IMG_0461-1-Gallus gallus.AVI | Chalcophaps indica | 1 |
| CT_13 | 20200803 | 1 08 2020 17:06 | 1 08 2020 | 17:06:44 | IMG_0461-2-Chalcophaps indica.AVI | Gallus gallus | 2 |
| CT_13 | 20200803 | 1 08 2020 17:07 | 1 08 2020 | 17:07:04 | IMG_0462-2.AVI | Gallus gallus | 2 |
| CT_13 | 20200803 | 1 08 2020 17:12 | 1 08 2020 | 17:12:04 | IMG_0463-1-Gallus gallus.AVI | Callosciurus notatus | 1 |
| CT_13 | 20200803 | 1 08 2020 17:12 | 1 08 2020 | 17:12:04 | IMG_0463-1-Unidentified squirrel or shrew.AVI | Gallus gallus | 1 |
| CT_13 | 20200803 | 1 08 2020 19:13 | 1 08 2020 | 19:13:30 | IMG_0464.AVI | Sus scrofa | 1 |
| CT_13 | 20200803 | 1 08 2020 19:13 | 1 08 2020 | 19:13:52 | IMG_0465.AVI | Sus scrofa | 1 |
| CT_13 | 20200803 | 1 08 2020 19:30 | 1 08 2020 | 19:30:24 | IMG_0466.AVI | Unidentified Muridae | 1 |
| CT_13 | 20200803 | 1 08 2020 20:12 | 1 08 2020 | 20:12:54 | IMG_0467.AVI | Sus scrofa | 1 |
| CT_13 | 20200803 | 1 08 2020 20:13 | 1 08 2020 | 20:13:14 | IMG_0468.AVI | Sus scrofa | 1 |
| CT_13 | 20200803 | 1 08 2020 20:20 | 1 08 2020 | 20:20:16 | IMG_0469.AVI | Sus scrofa | 1 |
| CT_13 | 20200803 | 1 08 2020 20:20 | 1 08 2020 | 20:20:38 | IMG_0470.AVI | Sus scrofa | 1 |
| CT_13 | 20200803 | 1 08 2020 22:43 | 1 08 2020 | 22:43:12 | IMG_0472.AVI | Sus scrofa | 1 |
| CT_13 | 20200803 | 1 08 2020 22:43 | 1 08 2020 | 22:43:34 | IMG_0473.AVI | Sus scrofa | 1 |
| CT_13 | 20200803 | 1 08 2020 22:46 | 1 08 2020 | 22:46:02 | IMG_0474.AVI | Sus scrofa | 1 |
| CT_13 | 20200803 | 1 08 2020 22:46 | 1 08 2020 | 22:46:38 | IMG_0475.AVI | Sus scrofa | 1 |
| CT_13 | 20200803 | 1 08 2020 23:17 | 1 08 2020 | 23:17:00 | IMG_0476.AVI | Unidentified Muridae | 1 |
| CT_13 | 20200803 | 1 08 2020 23:47 | 1 08 2020 | 23:47:12 | IMG_0477.AVI | Sus scrofa | 1 |
| CT_13 | 20200803 | 1 08 2020 23:47 | 1 08 2020 | 23:47:34 | IMG_0478.AVI | Sus scrofa | 1 |
| CT_13 | 20200803 | 1 08 2020 23:48 | 1 08 2020 | 23:48:52 | IMG_0479-2.AVI | Sus scrofa | 2 |
| CT_13 | 20200803 | 1 08 2020 23:49 | 1 08 2020 | 23:49:18 | IMG_0480.AVI | Sus scrofa | 1 |
| CT_13 | 20200803 | 1 08 2020 23:49 | 1 08 2020 | 23:49:38 | IMG_0481.AVI | Sus scrofa | 1 |
| CT_13 | 20200803 | 1 08 2020 23:50 | 1 08 2020 | 23:50:00 | IMG_0482.AVI | Sus scrofa | 1 |
| CT_13 | 20200803 | 1 08 2020 23:50 | 1 08 2020 | 23:50:28 | IMG_0483.AVI | Sus scrofa | 1 |
| CT_13 | 20200803 | 1 08 2020 23:51 | 1 08 2020 | 23:51:00 | IMG_0484.AVI | Sus scrofa | 1 |
| CT_13 | 20200803 | 1 08 2020 23:52 | 1 08 2020 | 23:52:58 | IMG_0485.AVI | Sus scrofa | 1 |
| CT_13 | 20200803 | 1 08 2020 23:53 | 1 08 2020 | 23:53:36 | IMG_0486-1-Sus scrofa.AVI | Unidentified Muridae | 1 |
| CT_13 | 20200803 | 1 08 2020 23:53 | 1 08 2020 | 23:53:36 | IMG_0486-1-Unidentified squirrel or shrew.AVI | Sus scrofa | 1 |
| CT_13 | 20200803 | 1 08 2020 23:54 | 1 08 2020 | 23:54:08 | IMG_0487.AVI | Sus scrofa | 1 |
| CT_13 | 20200803 | 1 08 2020 23:54 | 1 08 2020 | 23:54:30 | IMG_0488.AVI | Sus scrofa | 1 |
| CT_13 | 20200803 | 2 08 2020 2:49 | 2 08 2020 | 02:49:50 | IMG_0489.AVI | Unidentified Muridae | 1 |
| CT_13 | 20200803 | 2 08 2020 3:29 | 2 08 2020 | 03:29:36 | IMG_0490.AVI | Sus scrofa | 1 |
| CT_13 | 20200803 | 2 08 2020 3:29 | 2 08 2020 | 03:29:58 | IMG_0491.AVI | Sus scrofa | 1 |
| CT_13 | 20200803 | 2 08 2020 3:33 | 2 08 2020 | 03:33:28 | IMG_0492.AVI | Sus scrofa | 1 |
| CT_13 | 20200803 | 2 08 2020 3:34 | 2 08 2020 | 03:34:12 | IMG_0493.AVI | Sus scrofa | 1 |
| CT_13 | 20200803 | 2 08 2020 3:35 | 2 08 2020 | 03:35:32 | IMG_0494.AVI | Sus scrofa | 1 |
| CT_13 | 20200803 | 2 08 2020 3:35 | 2 08 2020 | 03:35:52 | IMG_0495.AVI | Sus scrofa | 1 |
| CT_13 | 20200803 | 2 08 2020 3:36 | 2 08 2020 | 03:36:24 | IMG_0496.AVI | Sus scrofa | 1 |
| CT_13 | 20200803 | 2 08 2020 7:18 | 2 08 2020 | 07:18:20 | IMG_0497.AVI | Gallus gallus | 1 |
| CT_13 | 20200803 | 2 08 2020 7:18 | 2 08 2020 | 07:18:54 | IMG_0498-3.AVI | Gallus gallus | 3 |
| CT_13 | 20200803 | 2 08 2020 7:19 | 2 08 2020 | 07:19:18 | IMG_0499.AVI | Gallus gallus | 1 |

| Station | SamplingDate | FileModifyDate | Date | Time | FileName | Species | Quantity |
|---|---|---|---|---|---|---|---|
| CT_13 | 20200803 | 2 08 2020 7:20 | 2 08 2020 | 07:20:20 | IMG_0500-1-Sus scrofa.AVI | Tupaia glis | 1 |
| CT_13 | 20200803 | 2 08 2020 7:20 | 2 08 2020 | 07:20:20 | IMG_0500-1-Unidentified squirrel or shrew.AVI | Sus scrofa | 1 |
| CT_13 | 20200803 | 2 08 2020 7:20 | 2 08 2020 | 07:20:44 | IMG_0501.AVI | Sus scrofa | 1 |
| CT_13 | 20200803 | 2 08 2020 7:21 | 2 08 2020 | 07:21:26 | IMG_0502.AVI | Sus scrofa | 1 |
| CT_13 | 20200803 | 2 08 2020 7:21 | 2 08 2020 | 07:21:48 | IMG_0503.AVI | Sus scrofa | 1 |
| CT_13 | 20200803 | 2 08 2020 7:22 | 2 08 2020 | 07:22:10 | IMG_0504.AVI | Sus scrofa | 1 |
| CT_13 | 20200803 | 2 08 2020 7:22 | 2 08 2020 | 07:22:36 | IMG_0505.AVI | Sus scrofa | 1 |
| CT_13 | 20200803 | 2 08 2020 7:22 | 2 08 2020 | 07:22:58 | IMG_0506.AVI | Sus scrofa | 1 |
| CT_13 | 20200803 | 2 08 2020 7:23 | 2 08 2020 | 07:23:20 | IMG_0507.AVI | Sus scrofa | 1 |
| CT_13 | 20200803 | 2 08 2020 7:23 | 2 08 2020 | 07:23:44 | IMG_0508.AVI | Sus scrofa | 1 |
| CT_13 | 20200803 | 2 08 2020 7:24 | 2 08 2020 | 07:24:08 | IMG_0509.AVI | Sus scrofa | 1 |
| CT_13 | 20200803 | 2 08 2020 7:24 | 2 08 2020 | 07:24:30 | IMG_0510.AVI | Sus scrofa | 1 |
| CT_13 | 20200803 | 2 08 2020 7:24 | 2 08 2020 | 07:24:50 | IMG_0511.AVI | Sus scrofa | 1 |
| CT_13 | 20200803 | 2 08 2020 7:25 | 2 08 2020 | 07:25:16 | IMG_0512.AVI | Sus scrofa | 1 |
| CT_13 | 20200803 | 2 08 2020 7:25 | 2 08 2020 | 07:25:38 | IMG_0513-1-Amaurornis phoenicurus.AVI | Sus scrofa | 1 |
| CT_13 | 20200803 | 2 08 2020 7:25 | 2 08 2020 | 07:25:38 | IMG_0513-1-Sus scrofa.AVI | Amaurornis phoenicurus | 1 |
| CT_13 | 20200803 | 2 08 2020 7:26 | 2 08 2020 | 07:26:04 | IMG_0514-1-Amaurornis phoenicurus.AVI | Sus scrofa | 1 |
| CT_13 | 20200803 | 2 08 2020 7:26 | 2 08 2020 | 07:26:04 | IMG_0514-1-Sus scrofa.AVI | Amaurornis phoenicurus | 1 |
| CT_13 | 20200803 | 2 08 2020 7:26 | 2 08 2020 | 07:26:28 | IMG_0515.AVI | Sus scrofa | 1 |
| CT_13 | 20200803 | 2 08 2020 7:44 | 2 08 2020 | 07:44:06 | IMG_0516-3.AVI | Gallus gallus | 3 |
| CT_13 | 20200803 | 2 08 2020 7:44 | 2 08 2020 | 07:44:36 | IMG_0517-1-Gallus gallus.AVI | Tupaia glis | 1 |
| CT_13 | 20200803 | 2 08 2020 7:44 | 2 08 2020 | 07:44:36 | IMG_0517-1-Unidentified squirrel or shrew.AVI | Gallus gallus | 1 |
| CT_13 | 20200803 | 2 08 2020 7:45 | 2 08 2020 | 07:45:30 | IMG_0518.AVI | Gallus gallus | 1 |
| CT_13 | 20200803 | 2 08 2020 7:48 | 2 08 2020 | 07:48:14 | IMG_0519-1-Gallus gallus.AVI | Sus scrofa | 1 |
| CT_13 | 20200803 | 2 08 2020 7:48 | 2 08 2020 | 07:48:14 | IMG_0519-1-Sus scrofa.AVI | Gallus gallus | 1 |
| CT_13 | 20200803 | 2 08 2020 7:48 | 2 08 2020 | 07:48:34 | IMG_0520-1-Gallus gallus.AVI | Sus scrofa | 1 |
| CT_13 | 20200803 | 2 08 2020 7:48 | 2 08 2020 | 07:48:34 | IMG_0520-1-Sus scrofa.AVI | Gallus gallus | 1 |
| CT_13 | 20200803 | 2 08 2020 7:51 | 2 08 2020 | 07:51:34 | IMG_0521.AVI | Gallus gallus | 1 |
| CT_13 | 20200803 | 2 08 2020 9:40 | 2 08 2020 | 09:40:52 | IMG_0522.AVI | Sus scrofa | 1 |
| CT_13 | 20200803 | 2 08 2020 11:54 | 2 08 2020 | 11:54:38 | IMG_0523.AVI | Sus scrofa | 1 |
| CT_13 | 20200803 | 2 08 2020 11:55 | 2 08 2020 | 11:55:00 | IMG_0524.AVI | Sus scrofa | 1 |
| CT_13 | 20200803 | 2 08 2020 11:55 | 2 08 2020 | 11:55:22 | IMG_0525.AVI | Sus scrofa | 1 |
| CT_13 | 20200803 | 2 08 2020 11:55 | 2 08 2020 | 11:55:54 | IMG_0526.AVI | Sus scrofa | 1 |
| CT_13 | 20200803 | 2 08 2020 12:35 | 2 08 2020 | 12:35:18 | IMG_0527.AVI | Sus scrofa | 1 |
| CT_13 | 20200803 | 2 08 2020 12:35 | 2 08 2020 | 12:35:40 | IMG_0528.AVI | Sus scrofa | 1 |
| CT_13 | 20200803 | 2 08 2020 13:44 | 2 08 2020 | 13:44:36 | IMG_0529.AVI | Gallus gallus | 1 |
| CT_13 | 20200803 | 2 08 2020 14:09 | 2 08 2020 | 14:09:16 | IMG_0530.AVI | Callosciurus notatus | 1 |
| CT_13 | 20200803 | 2 08 2020 14:22 | 2 08 2020 | 14:22:40 | IMG_0531.AVI | Sus scrofa | 1 |
| CT_13 | 20200803 | 2 08 2020 14:23 | 2 08 2020 | 14:23:04 | IMG_0532-1-Amaurornis phoenicurus.AVI | Sus scrofa | 1 |
| CT_13 | 20200803 | 2 08 2020 14:23 | 2 08 2020 | 14:23:04 | IMG_0532-1-Sus scrofa.AVI | Amaurornis phoenicurus | 1 |
| CT_13 | 20200803 | 2 08 2020 14:23 | 2 08 2020 | 14:23:26 | IMG_0533.AVI | Sus scrofa | 1 |
| CT_13 | 20200803 | 2 08 2020 14:24 | 2 08 2020 | 14:24:04 | IMG_0534-1-Amaurornis phoenicurus.AVI | Sus scrofa | 1 |
| CT_13 | 20200803 | 2 08 2020 14:24 | 2 08 2020 | 14:24:04 | IMG_0534-1-Sus scrofa.AVI | Amaurornis phoenicurus | 1 |
| CT_13 | 20200803 | 2 08 2020 14:24 | 2 08 2020 | 14:24:28 | IMG_0535-1-Amaurornis phoenicurus.AVI | Sus scrofa | 1 |
| CT_13 | 20200803 | 2 08 2020 14:24 | 2 08 2020 | 14:24:28 | IMG_0535-1-Sus scrofa.AVI | Amaurornis phoenicurus | 1 |
| CT_13 | 20200803 | 2 08 2020 14:30 | 2 08 2020 | 14:30:44 | IMG_0536.AVI | Gallus gallus | 1 |
| CT_13 | 20200803 | 2 08 2020 14:56 | 2 08 2020 | 14:56:50 | IMG_0537-2-Unidentified sp.AVI | Gallus gallus | 2 |
| CT_13 | 20200803 | 2 08 2020 14:58 | 2 08 2020 | 14:58:10 | IMG_0538.AVI | Gallus gallus | 1 |
| CT_13 | 20200803 | 2 08 2020 15:17 | 2 08 2020 | 15:17:28 | IMG_0539-1-Gallus gallus.AVI | Sus scrofa | 1 |
| CT_13 | 20200803 | 2 08 2020 15:17 | 2 08 2020 | 15:17:28 | IMG_0539-1-Sus scrofa.AVI | Gallus gallus | 1 |
| CT_13 | 20200803 | 2 08 2020 15:17 | 2 08 2020 | 15:17:50 | IMG_0540.AVI | Sus scrofa | 1 |
| CT_13 | 20200803 | 2 08 2020 15:24 | 2 08 2020 | 15:24:42 | IMG_0541.AVI | Sus scrofa | 1 |
| CT_13 | 20200803 | 2 08 2020 16:32 | 2 08 2020 | 16:32:56 | IMG_0542.AVI | Sus scrofa | 1 |
| CT_13 | 20200803 | 2 08 2020 16:33 | 2 08 2020 | 16:33:18 | IMG_0543.AVI | Sus scrofa | 1 |
| CT_13 | 20200803 | 2 08 2020 16:33 | 2 08 2020 | 16:33:40 | IMG_0544.AVI | Sus scrofa | 1 |
| CT_13 | 20200803 | 2 08 2020 16:34 | 2 08 2020 | 16:34:00 | IMG_0545.AVI | Sus scrofa | 1 |
| CT_13 | 20200803 | 2 08 2020 18:05 | 2 08 2020 | 18:05:50 | IMG_0546-1-Gallus gallus.AVI | Chalcophaps indica | 1 |
| CT_13 | 20200803 | 2 08 2020 18:05 | 2 08 2020 | 18:05:50 | IMG_0546-4-Chalcophaps indica.AVI | Gallus gallus | 4 |
| CT_13 | 20200803 | 2 08 2020 18:07 | 2 08 2020 | 18:07:54 | IMG_0547.AVI | Callosciurus notatus | 1 |
| CT_13 | 20200803 | 2 08 2020 18:10 | 2 08 2020 | 18:10:26 | IMG_0548-1-Unidentified squirrel or shrew-Chalcophaps indica.AVI | Gallus gallus | 1 |

| Station | SamplingDate | FileModifyDate | Date | Time | FileName | Species | Quantity |
|---|---|---|---|---|---|---|---|
| CT_13 | 20200803 | 2 08 2020 18:10 | 2 08 2020 | 18:10:26 | IMG_0548-1-Unidentified squirrel or shrew-Gallus gallus.AVI | Chalcophaps indica | 1 |
| CT_13 | 20200803 | 2 08 2020 18:10 | 2 08 2020 | 18:10:26 | IMG_0548-2-Chalcophaps indica-Gallus gallus.AVI | Callosciurus notatus | 2 |
| CT_13 | 20200803 | 2 08 2020 18:10 | 2 08 2020 | 18:10:50 | IMG_0549-1-Gallus gallus.AVI | Callosciurus notatus | 1 |
| CT_13 | 20200803 | 2 08 2020 18:10 | 2 08 2020 | 18:10:50 | IMG_0549-4-Unidentified squirrel or shrew.AVI | Gallus gallus | 4 |
| CT_13 | 20200803 | 2 08 2020 18:12 | 2 08 2020 | 18:12:16 | IMG_0550.AVI | Callosciurus notatus | 1 |
| CT_13 | 20200803 | 2 08 2020 18:12 | 2 08 2020 | 18:12:48 | IMG_0551.AVI | Callosciurus notatus | 1 |
| CT_13 | 20200803 | 2 08 2020 21:21 | 2 08 2020 | 21:21:12 | IMG_0552-2.AVI | Sus scrofa | 2 |
| CT_13 | 20200803 | 2 08 2020 21:21 | 2 08 2020 | 21:21:34 | IMG_0553-2.AVI | Sus scrofa | 2 |
| CT_13 | 20200803 | 2 08 2020 21:21 | 2 08 2020 | 21:21:56 | IMG_0554.AVI | Sus scrofa | 1 |
| CT_13 | 20200803 | 2 08 2020 21:22 | 2 08 2020 | 21:22:18 | IMG_0555.AVI | Sus scrofa | 1 |
| CT_13 | 20200803 | 2 08 2020 21:22 | 2 08 2020 | 21:22:52 | IMG_0556.AVI | Sus scrofa | 1 |
| CT_13 | 20200803 | 2 08 2020 21:23 | 2 08 2020 | 21:23:14 | IMG_0557.AVI | Sus scrofa | 1 |
| CT_13 | 20200803 | 2 08 2020 21:23 | 2 08 2020 | 21:23:52 | IMG_0558.AVI | Sus scrofa | 1 |
| CT_13 | 20200803 | 2 08 2020 21:24 | 2 08 2020 | 21:24:22 | IMG_0559.AVI | Sus scrofa | 1 |
| CT_13 | 20200803 | 2 08 2020 22:01 | 2 08 2020 | 22:01:06 | IMG_0560.AVI | Sus scrofa | 1 |
| CT_13 | 20200803 | 2 08 2020 22:01 | 2 08 2020 | 22:01:28 | IMG_0561.AVI | Sus scrofa | 1 |
| CT_13 | 20200803 | 2 08 2020 22:11 | 2 08 2020 | 22:11:42 | IMG_0562.AVI | Unidentified Muridae | 1 |
| CT_13 | 20200803 | 2 08 2020 22:31 | 2 08 2020 | 22:31:52 | IMG_0563.AVI | Sus scrofa | 1 |
| CT_13 | 20200803 | 2 08 2020 22:32 | 2 08 2020 | 22:32:14 | IMG_0564.AVI | Sus scrofa | 1 |
| CT_13 | 20200803 | 2 08 2020 22:32 | 2 08 2020 | 22:32:36 | IMG_0565.AVI | Sus scrofa | 1 |
| CT_13 | 20200803 | 2 08 2020 22:34 | 2 08 2020 | 22:34:04 | IMG_0566.AVI | Sus scrofa | 1 |
| CT_13 | 20200803 | 2 08 2020 22:34 | 2 08 2020 | 22:34:30 | IMG_0567.AVI | Sus scrofa | 1 |
| CT_13 | 20200803 | 3 08 2020 1:49 | 3 08 2020 | 01:49:04 | IMG_0568.AVI | Unidentified Muridae | 1 |
| CT_13 | 20200803 | 3 08 2020 1:57 | 3 08 2020 | 01:57:58 | IMG_0569.AVI | Sus scrofa | 1 |
| CT_13 | 20200803 | 3 08 2020 1:58 | 3 08 2020 | 01:58:20 | IMG_0570.AVI | Sus scrofa | 1 |
| CT_13 | 20200803 | 3 08 2020 3:10 | 3 08 2020 | 03:10:38 | IMG_0571.AVI | Sus scrofa | 1 |
| CT_13 | 20200803 | 3 08 2020 3:11 | 3 08 2020 | 03:11:02 | IMG_0572.AVI | Sus scrofa | 1 |
| CT_13 | 20200803 | 3 08 2020 3:11 | 3 08 2020 | 03:11:26 | IMG_0573.AVI | Sus scrofa | 1 |
| CT_13 | 20200803 | 3 08 2020 3:20 | 3 08 2020 | 03:20:10 | IMG_0574.AVI | Sus scrofa | 1 |
| CT_13 | 20200803 | 3 08 2020 3:20 | 3 08 2020 | 03:20:36 | IMG_0575.AVI | Sus scrofa | 1 |
| CT_13 | 20200803 | 3 08 2020 3:20 | 3 08 2020 | 03:20:56 | IMG_0576.AVI | Sus scrofa | 1 |
| CT_13 | 20200803 | 3 08 2020 4:19 | 3 08 2020 | 04:19:12 | IMG_0577.AVI | Sus scrofa | 1 |
| CT_13 | 20200803 | 3 08 2020 4:19 | 3 08 2020 | 04:19:34 | IMG_0578.AVI | Sus scrofa | 1 |
| CT_13 | 20200803 | 3 08 2020 4:20 | 3 08 2020 | 04:20:00 | IMG_0579.AVI | Sus scrofa | 1 |
| CT_13 | 20200803 | 3 08 2020 4:22 | 3 08 2020 | 04:22:14 | IMG_0580.AVI | Sus scrofa | 1 |
| CT_13 | 20200803 | 3 08 2020 4:22 | 3 08 2020 | 04:22:52 | IMG_0581.AVI | Sus scrofa | 1 |
| CT_13 | 20200803 | 3 08 2020 4:25 | 3 08 2020 | 04:25:44 | IMG_0583.AVI | Sus scrofa | 1 |
| CT_13 | 20200803 | 3 08 2020 4:26 | 3 08 2020 | 04:26:12 | IMG_0584.AVI | Sus scrofa | 1 |
| CT_13 | 20200803 | 3 08 2020 4:26 | 3 08 2020 | 04:26:38 | IMG_0585.AVI | Sus scrofa | 1 |
| CT_13 | 20200803 | 3 08 2020 4:30 | 3 08 2020 | 04:30:20 | IMG_0586-2.AVI | Sus scrofa | 2 |
| CT_13 | 20200803 | 3 08 2020 7:09 | 3 08 2020 | 07:09:42 | IMG_0587-4.AVI | Gallus gallus | 4 |
| CT_13 | 20200803 | 3 08 2020 7:10 | 3 08 2020 | 07:10:16 | IMG_0588-1-Gallus gallus.AVI | Sus scrofa | 1 |
| CT_13 | 20200803 | 3 08 2020 7:10 | 3 08 2020 | 07:10:16 | IMG_0588-2-Sus scrofa.AVI | Gallus gallus | 2 |
| CT_13 | 20200803 | 3 08 2020 7:10 | 3 08 2020 | 07:10:36 | IMG_0589-1-Gallus gallus.AVI | Sus scrofa | 1 |
| CT_13 | 20200803 | 3 08 2020 7:10 | 3 08 2020 | 07:10:36 | IMG_0589-2-Sus scrofa.AVI | Gallus gallus | 2 |
| CT_13 | 20200803 | 3 08 2020 7:10 | 3 08 2020 | 07:10:58 | IMG_0590.AVI | Sus scrofa | 1 |
| CT_13 | 20200803 | 3 08 2020 7:11 | 3 08 2020 | 07:11:38 | IMG_0591.AVI | Sus scrofa | 1 |
| CT_13 | 20200803 | 3 08 2020 7:24 | 3 08 2020 | 07:24:28 | IMG_0592-1-Gallus gallus.AVI | Sus scrofa | 1 |
| CT_13 | 20200803 | 3 08 2020 7:24 | 3 08 2020 | 07:24:28 | IMG_0592-2-Sus scrofa.AVI | Gallus gallus | 2 |
| CT_13 | 20200803 | 3 08 2020 7:24 | 3 08 2020 | 07:24:48 | IMG_0593-1-Gallus gallus.AVI | Sus scrofa | 1 |
| CT_13 | 20200803 | 3 08 2020 7:24 | 3 08 2020 | 07:24:48 | IMG_0593-1-Sus scrofa.AVI | Gallus gallus | 1 |
| CT_13 | 20200803 | 3 08 2020 7:25 | 3 08 2020 | 07:25:26 | IMG_0594.AVI | Sus scrofa | 1 |
| CT_13 | 20200803 | 3 08 2020 7:31 | 3 08 2020 | 07:31:02 | IMG_0595.AVI | Sus scrofa | 1 |
| CT_13 | 20200803 | 3 08 2020 7:31 | 3 08 2020 | 07:31:28 | IMG_0596.AVI | Sus scrofa | 1 |
| CT_13 | 20200803 | 3 08 2020 7:34 | 3 08 2020 | 07:34:32 | IMG_0597-1-Gallus gallus.AVI | Sus scrofa | 1 |
| CT_13 | 20200803 | 3 08 2020 7:34 | 3 08 2020 | 07:34:32 | IMG_0597-1-Sus scrofa.AVI | Gallus gallus | 1 |
| CT_13 | 20200803 | 3 08 2020 7:34 | 3 08 2020 | 07:34:54 | IMG_0598.AVI | Sus scrofa | 1 |
| CT_13 | 20200803 | 3 08 2020 7:36 | 3 08 2020 | 07:36:06 | IMG_0599.AVI | Sus scrofa | 1 |
| CT_13 | 20200803 | 3 08 2020 7:42 | 3 08 2020 | 07:42:02 | IMG_0600.AVI | Gallus gallus | 1 |
| CT_13 | 20200803 | 3 08 2020 8:22 | 3 08 2020 | 08:22:50 | IMG_0601.AVI | Gallus gallus | 1 |
| CT_13 | 20200803 | 3 08 2020 9:32 | 3 08 2020 | 09:32:02 | IMG_0602-2-Unidentified squirrel or shrew.AVI | Gallus gallus | 2 |
| CT_13 | 20200803 | 3 08 2020 10:16 | 3 08 2020 | 10:16:04 | IMG_0603-2.AVI | Sus scrofa | 2 |
| CT_13 | 20200803 | 3 08 2020 10:16 | 3 08 2020 | 10:16:26 | IMG_0604.AVI | Sus scrofa | 1 |
| CT_13 | 20200803 | 3 08 2020 11:02 | 3 08 2020 | 11:02:18 | IMG_0605-3.AVI | Gallus gallus | 3 |
| CT_13 | 20200803 | 3 08 2020 11:15 | 3 08 2020 | 11:15:50 | IMG_0606.AVI | Callosciurus notatus | 1 |

| Station | SamplingDate | FileModifyDate | Date | Time | FileName | Species | Quantity |
|---|---|---|---|---|---|---|---|
| CT_13 | 20200803 | 3 08 2020 11:24 | 3 08 2020 | 11:24:32 | IMG_0607-1-Acridotheres javanicus.AVI | Sus scrofa | 1 |
| CT_13 | 20200803 | 3 08 2020 11:24 | 3 08 2020 | 11:24:32 | IMG_0607-1-Sus scrofa.AVI | Acridotheres javanicus | 1 |
| CT_13 | 20200803 | 3 08 2020 11:24 | 3 08 2020 | 11:24:52 | IMG_0608-1-Gallus gallus.AVI | Sus scrofa | 1 |
| CT_13 | 20200803 | 3 08 2020 11:24 | 3 08 2020 | 11:24:52 | IMG_0608-3-Sus scrofa.AVI | Gallus gallus | 3 |
| CT_13 | 20200803 | 3 08 2020 11:25 | 3 08 2020 | 11:25:14 | IMG_0609-2.AVI | Gallus gallus | 2 |
| CT_13 | 20200803 | 3 08 2020 12:15 | 3 08 2020 | 12:15:52 | IMG_0610.AVI | Sus scrofa | 1 |
| CT_13 | 20200803 | 3 08 2020 12:17 | 3 08 2020 | 12:17:34 | IMG_0611.AVI | Sus scrofa | 1 |
| CT_13 | 20200803 | 3 08 2020 12:36 | 3 08 2020 | 12:36:16 | IMG_0612.AVI | Sus scrofa | 1 |
| CT_13 | 20200803 | 3 08 2020 12:37 | 3 08 2020 | 12:37:26 | IMG_0613.AVI | Sus scrofa | 1 |
| CT_13 | 20200803 | 3 08 2020 13:01 | 3 08 2020 | 13:01:28 | IMG_0614.AVI | Sus scrofa | 1 |
| CT_13 | 20200803 | 3 08 2020 13:01 | 3 08 2020 | 13:01:50 | IMG_0615.AVI | Sus scrofa | 1 |
| CT_13 | 20200803 | 3 08 2020 13:13 | 3 08 2020 | 13:13:22 | IMG_0616.AVI | Garrulax leucolophus | 1 |
| CT_13 | 20200803 | 3 08 2020 13:27 | 3 08 2020 | 13:27:58 | IMG_0617-1-Acridotheres javanicus.AVI | Sus scrofa | 1 |
| CT_13 | 20200803 | 3 08 2020 13:27 | 3 08 2020 | 13:27:58 | IMG_0617-1-Sus scrofa.AVI | Acridotheres javanicus | 1 |
| CT_13 | 20200803 | 3 08 2020 13:28 | 3 08 2020 | 13:28:20 | IMG_0618-1-Acridotheres javanicus.AVI | Sus scrofa | 1 |
| CT_13 | 20200803 | 3 08 2020 13:28 | 3 08 2020 | 13:28:20 | IMG_0618-2-Sus scrofa.AVI | Acridotheres javanicus | 2 |
| CT_13 | 20200803 | 3 08 2020 13:29 | 3 08 2020 | 13:29:20 | IMG_0619-1-Acridotheres javanicus.AVI | Sus scrofa | 1 |
| CT_13 | 20200803 | 3 08 2020 13:29 | 3 08 2020 | 13:29:20 | IMG_0619-1-Sus scrofa.AVI | Acridotheres javanicus | 1 |
| CT_13 | 20200803 | 3 08 2020 13:37 | 3 08 2020 | 13:37:52 | IMG_0620-1-Amaurornis phoenicurus.AVI | Sus scrofa | 1 |
| CT_13 | 20200803 | 3 08 2020 13:37 | 3 08 2020 | 13:37:52 | IMG_0620-1-Sus scrofa.AVI | Amaurornis phoenicurus | 1 |
| CT_13 | 20200803 | 3 08 2020 13:38 | 3 08 2020 | 13:38:14 | IMG_0621.AVI | Sus scrofa | 1 |
| CT_13 | 20200803 | 3 08 2020 13:52 | 3 08 2020 | 13:52:04 | IMG_0622.AVI | Gallus gallus | 1 |
| CT_13 | 20200803 | 3 08 2020 14:06 | 3 08 2020 | 14:06:50 | IMG_0623.AVI | Gallus gallus | 1 |
| CT_13 | 20200803 | 3 08 2020 14:07 | 3 08 2020 | 14:07:16 | IMG_0624.AVI | Callosciurus notatus | 1 |
| CT_13 | 20200803 | 3 08 2020 14:11 | 3 08 2020 | 14:11:32 | IMG_0625.AVI | Gallus gallus | 1 |
| CT_13 | 20200803 | 3 08 2020 14:15 | 3 08 2020 | 14:15:54 | IMG_0626-2.AVI | Gallus gallus | 2 |
| CT_13 | 20200803 | 3 08 2020 14:19 | 3 08 2020 | 14:19:18 | IMG_0627-1-Acridotheres javanicus.AVI | Sus scrofa | 1 |
| CT_13 | 20200803 | 3 08 2020 14:19 | 3 08 2020 | 14:19:18 | IMG_0627-1-Sus scrofa.AVI | Acridotheres javanicus | 1 |
| CT_13 | 20200803 | 3 08 2020 14:20 | 3 08 2020 | 14:20:14 | IMG_0628-2.AVI | Gallus gallus | 2 |
| CT_13 | 20200803 | 3 08 2020 14:22 | 3 08 2020 | 14:22:46 | IMG_0629-1-Acridotheres javanicus.AVI | Sus scrofa | 1 |
| CT_13 | 20200803 | 3 08 2020 14:22 | 3 08 2020 | 14:22:46 | IMG_0629-1-Sus scrofa.AVI | Acridotheres javanicus | 1 |
| CT_13 | 20200803 | 3 08 2020 14:23 | 3 08 2020 | 14:23:06 | IMG_0630.AVI | Sus scrofa | 1 |
| CT_13 | 20200803 | 3 08 2020 14:28 | 3 08 2020 | 14:28:16 | IMG_0631.AVI | Gallus gallus | 1 |
| CT_13 | 20200803 | 3 08 2020 14:41 | 3 08 2020 | 14:41:22 | IMG_0632-1-Unidentified sp.AVI | Callosciurus notatus | 1 |
| CT_13 | 20200803 | 3 08 2020 15:20 | 3 08 2020 | 15:20:02 | IMG_0633.AVI | Sus scrofa | 1 |
| CT_13 | 20200803 | 3 08 2020 15:20 | 3 08 2020 | 15:20:40 | IMG_0634.AVI | Sus scrofa | 1 |
| CT_13 | 20200803 | 3 08 2020 15:31 | 3 08 2020 | 15:31:10 | IMG_0635-2.AVI | Gallus gallus | 2 |
| CT_13 | 20200803 | 3 08 2020 16:21 | 3 08 2020 | 16:21:54 | IMG_0636.AVI | Sus scrofa | 1 |
| CT_13 | 20200803 | 3 08 2020 16:53 | 3 08 2020 | 16:53:08 | IMG_0637.AVI | Sus scrofa | 1 |
| CT_13 | 20200803 | 3 08 2020 16:53 | 3 08 2020 | 16:53:48 | IMG_0638.AVI | Sus scrofa | 1 |
| CT_13 | 20200803 | 3 08 2020 16:54 | 3 08 2020 | 16:54:08 | IMG_0639.AVI | Sus scrofa | 1 |
| CT_13 | 20200803 | 3 08 2020 16:54 | 3 08 2020 | 16:54:30 | IMG_0640.AVI | Sus scrofa | 1 |
| CT_13 | 20200803 | 3 08 2020 17:50 | 3 08 2020 | 17:50:52 | IMG_0641.AVI | Sus scrofa | 1 |
| CT_13 | 20200803 | 3 08 2020 17:51 | 3 08 2020 | 17:51:12 | IMG_0642.AVI | Sus scrofa | 1 |
| CT_13 | 20200803 | 3 08 2020 17:53 | 3 08 2020 | 17:53:26 | IMG_0643.AVI | Sus scrofa | 1 |
| CT_13 | 20200803 | 3 08 2020 18:17 | 3 08 2020 | 18:17:22 | IMG_0644-4.AVI | Gallus gallus | 4 |
| CT_13 | 20200803 | 3 08 2020 18:34 | 3 08 2020 | 18:34:06 | IMG_0645-1-Gallus gallus.AVI | Callosciurus notatus | 1 |
| CT_13 | 20200803 | 3 08 2020 18:34 | 3 08 2020 | 18:34:06 | IMG_0645-1-Unidentified squirrel or shrew.AVI | Gallus gallus | 1 |
| CT_13 | 20200803 | 3 08 2020 19:16 | 3 08 2020 | 19:16:22 | IMG_0646.AVI | Sus scrofa | 1 |
| CT_13 | 20200803 | 3 08 2020 19:16 | 3 08 2020 | 19:16:46 | IMG_0647.AVI | Sus scrofa | 1 |

| Station | Latitude | Longitude | Deployment date | Number of trap nights | Remarks |
|---|---|---|---|---|---|
| CT_01 | 1.37575697 | 103.73 | 14 03 2022 | 77 | |
| CT_02 | 1.37352504 | 103.730708 | 14 03 2022 | 61 | |
| CT_03 | 1.37290101 | 103.727311 | 14 03 2022 | 77 | |
| CT_04 | 1.37049 | 103.72336 | 14 03 2022 | 69 | |
| CT_05 | 1.36893402 | 103.720944 | 11 03 2022 | 60 | |
| CT_06 | 1.36829398 | 103.716925 | 11 03 2022 | 63 | |
| CT_07 | 1.36745797 | 103.713736 | 11 03 2022 | 63 | |
| CT_08 | 1.36542502 | 103.709764 | 11 03 2022 | 60 | |
| CT_09 | 1.36868499 | 103.714426 | 11 03 2022 | 63 | |
| CT_10 | 1.36674902 | 103.708205 | 11 03 2022 | 63 | |
| CT_11 | 1.37023 | 103.73557 | 18 03 2020 | 40 | TT_CT_12 |
| CT_12 | 1.37044 | 103.73754 | 18 03 2020 | 49 | TT_CT_16 |
| CT_13 | 1.37074 | 103.74059 | 18 03 2020 | 43 | TT_CT_20 |

# Appendix 6H: Impact Assessment for Habitat Receptors

**Impact Assesment**

| Phase | Potential Ecological Impact | Habitat Receiver | A1 | A2.1 | A2.2a | A2.2b | A2.2 ab | A2.2 | A2.3 | AT | B1 | B2 | B3 | B4 | BT | Environmental Score (pre-mitigation) | Minimum Controls | Impact Significance | Mitigation Measures | A1 | A2.1 | A2.2a | A2.2b | A2.2 ab | A2.2 | A2.3 | AT | B1 | B2 | B3 | B4 | BT | Environmental Score (post-mitigation) | Residual Impact Significance | Residual Impact Significance (if additional planting is considered) |
|---|---|---|---|---|---|---|---|---|---|---|---|---|---|---|---|---|---|---|---|---|---|---|---|---|---|---|---|---|---|---|---|---|---|---|---|
| Construction | Loss of vegetation/habitat | Abandoned-land forest | 3 | -1 | 2 | 4 | 8 | 3 | 3 | -27 | 4 | 3 | 3 | 3 | 13 | -351 | N.A | Major Negative Impact | N.A | 3 | -1 | 2 | 4 | 8 | 3 | 3 | -27 | 4 | 3 | 3 | 3 | 13 | -351 | Major Negative Impact | |
| Construction | Loss of vegetation/habitat | Canal with naturalised sections | 1 | -1 | 0 | 4 | 0 | 0 | 3 | 0 | 4 | 3 | 3 | 3 | 13 | 0 | | No Change | | 1 | -1 | 0 | 4 | 0 | 0 | 3 | 0 | 4 | 3 | 3 | 3 | 13 | 0 | No Change | |
| Construction | Loss of vegetation/habitat | Closed-canopy and semi open-country pond | 2 | -1 | 1 | 4 | 4 | 2 | 3 | -12 | 4 | 3 | 3 | 3 | 13 | -156 | | Moderate Negative Impact | | 2 | -1 | 1 | 4 | 4 | 2 | 3 | -12 | 4 | 3 | 3 | 3 | 13 | -156 | Moderate Negative Impact | |
| Construction | Loss of vegetation/habitat | Closed-canopy stream | 2 | -1 | 2 | 4 | 8 | 3 | 3 | -18 | 4 | 3 | 3 | 3 | 13 | -234 | | Moderate Negative Impact | | 2 | -1 | 2 | 4 | 8 | 3 | 3 | -18 | 4 | 3 | 3 | 3 | 13 | -234 | Moderate Negative Impact | |
| Construction | Loss of vegetation/habitat | Open-country pond | 1 | -1 | 0 | 4 | 0 | 0 | 3 | 0 | 4 | 3 | 3 | 3 | 13 | 0 | | No Change | | 1 | -1 | 0 | 4 | 0 | 0 | 3 | 0 | 4 | 3 | 3 | 3 | 13 | 0 | No Change | |
| Construction | Loss of vegetation/habitat | Open-country stream | 2 | -1 | 2 | 4 | 8 | 3 | 3 | -18 | 4 | 3 | 3 | 3 | 13 | -234 | | Moderate Negative Impact | | 2 | -1 | 2 | 4 | 8 | 3 | 3 | -18 | 4 | 3 | 3 | 3 | 13 | -234 | Moderate Negative Impact | |
| Construction | Loss of vegetation/habitat | Scrubland | 1 | -1 | 2 | 4 | 8 | 3 | 3 | -9 | 4 | 3 | 3 | 3 | 13 | -117 | | Minor Negative Impact | | 1 | -1 | 2 | 4 | 8 | 3 | 3 | -9 | 4 | 3 | 3 | 3 | 13 | -117 | Minor Negative Impact | |
| Construction | Loss of vegetation/habitat | Urban vegetation | 1 | -1 | 2 | 4 | 8 | 3 | 3 | -9 | 4 | 3 | 3 | 3 | 13 | -117 | | Minor Negative Impact | | 1 | -1 | 2 | 4 | 8 | 3 | 3 | -9 | 4 | 3 | 3 | 3 | 13 | -117 | Minor Negative Impact | |
| Construction | Loss of vegetation/habitat | Waste woodland | 2 | -1 | 2 | 4 | 8 | 3 | 3 | -18 | 4 | 3 | 3 | 3 | 13 | -234 | | Moderate Negative Impact | | 2 | -1 | 2 | 4 | 8 | 3 | 3 | -18 | 4 | 3 | 3 | 3 | 13 | -234 | Moderate Negative Impact | |
| Construction | Change in species composition | Abandoned-land forest | 3 | -1 | 2 | 2 | 4 | 2 | 3 | -18 | 4 | 2 | 3 | 3 | 12 | -216 | N.A | Moderate Negative Impact | N.A | 3 | -1 | 2 | 2 | 4 | 2 | 3 | -18 | 4 | 2 | 3 | 3 | 12 | -216 | Moderate Negative Impact | |
| Construction | Change in species composition | Canal with naturalised sections | 1 | -1 | 2 | 2 | 4 | 2 | 3 | -6 | 4 | 2 | 2 | 3 | 11 | -66 | | Minor Negative Impact | | 1 | -1 | 2 | 2 | 4 | 2 | 3 | -6 | 4 | 2 | 2 | 3 | 11 | -66 | Minor Negative Impact | |
| Construction | Change in species composition | Closed-canopy and semi open-country pond | 2 | -1 | 2 | 2 | 4 | 2 | 3 | -12 | 4 | 2 | 3 | 3 | 12 | -144 | | Moderate Negative Impact | | 2 | -1 | 2 | 2 | 4 | 2 | 3 | -12 | 4 | 2 | 3 | 3 | 12 | -144 | Moderate Negative Impact | |
| Construction | Change in species composition | Closed-canopy stream | 2 | -1 | 3 | 2 | 6 | 2 | 3 | -12 | 4 | 2 | 3 | 3 | 12 | -144 | | Moderate Negative Impact | | 2 | -1 | 3 | 2 | 6 | 2 | 3 | -12 | 4 | 2 | 3 | 3 | 12 | -144 | Moderate Negative Impact | |
| Construction | Change in species composition | Open-country pond | 1 | -1 | 0 | 2 | 0 | 0 | 3 | 0 | 4 | 2 | 3 | 3 | 12 | 0 | | No Change | | 1 | -1 | 0 | 2 | 0 | 0 | 3 | 0 | 4 | 2 | 3 | 3 | 12 | 0 | No Change | |
| Construction | Change in species composition | Open-country stream | 2 | -1 | 3 | 2 | 6 | 2 | 3 | -12 | 4 | 2 | 3 | 3 | 12 | -144 | | Moderate Negative Impact | | 2 | -1 | 3 | 2 | 6 | 2 | 3 | -12 | 4 | 2 | 3 | 3 | 12 | -144 | Moderate Negative Impact | |
| Construction | Change in species composition | Scrubland | 1 | -1 | 2 | 2 | 4 | 2 | 3 | -6 | 4 | 2 | 3 | 3 | 12 | -72 | | Minor Negative Impact | | 1 | -1 | 2 | 2 | 4 | 2 | 3 | -6 | 4 | 2 | 3 | 3 | 12 | -72 | Minor Negative Impact | |
| Construction | Change in species composition | Urban vegetation | 1 | -1 | 2 | 2 | 4 | 2 | 3 | -6 | 4 | 2 | 3 | 3 | 12 | -72 | | Minor Negative Impact | | 1 | -1 | 2 | 2 | 4 | 2 | 3 | -6 | 4 | 2 | 3 | 3 | 12 | -72 | Minor Negative Impact | |
| Construction | Change in species composition | Waste woodland | 2 | -1 | 2 | 2 | 4 | 2 | 3 | -12 | 4 | 2 | 3 | 3 | 12 | -144 | | Moderate Negative Impact | | 2 | -1 | 2 | 2 | 4 | 2 | 3 | -12 | 4 | 2 | 3 | 3 | 12 | -144 | Moderate Negative Impact | |
| Construction | Habitat degradation | Abandoned-land forest | 3 | -1 | 2 | 1 | 2 | 1 | 1 | -3 | 3 | 2 | 2 | 3 | 10 | -30 | 1. Implement soil erosion control measures<br>2. Ensure proper storage of hazardous materials away from sensitive habitats and waterbodies | Slight Negative Impact | Regular site inspection by Ecologist | 3 | -1 | 2 | 1 | 2 | 1 | 1 | -3 | 3 | 2 | 2 | 3 | 10 | -30 | Slight Negative Impact | |
| Construction | Habitat degradation | Canal with naturalised sections | 1 | -1 | 2 | 1 | 2 | 1 | 1 | -1 | 3 | 2 | 2 | 3 | 10 | -10 | | Slight Negative Impact | | 1 | -1 | 2 | 1 | 2 | 1 | 1 | -1 | 3 | 2 | 2 | 3 | 10 | -10 | Slight Negative Impact | |
| Construction | Habitat degradation | Closed-canopy and semi open-country pond | 2 | -1 | 2 | 1 | 2 | 1 | 1 | -2 | 3 | 2 | 2 | 3 | 10 | -20 | | Slight Negative Impact | | 2 | -1 | 2 | 1 | 2 | 1 | 1 | -2 | 3 | 2 | 2 | 3 | 10 | -20 | Slight Negative Impact | |
| Construction | Habitat degradation | Closed-canopy stream | 2 | -1 | 3 | 1 | 3 | 1 | 1 | -2 | 3 | 2 | 2 | 3 | 10 | -20 | | Slight Negative Impact | | 2 | -1 | 3 | 1 | 3 | 1 | 1 | -2 | 3 | 2 | 2 | 3 | 10 | -20 | Slight Negative Impact | |
| Construction | Habitat degradation | Open-country pond | 1 | -1 | 0 | 1 | 0 | 0 | 1 | 0 | 3 | 2 | 2 | 3 | 10 | 0 | | No Change | | 1 | -1 | 0 | 1 | 0 | 0 | 1 | 0 | 3 | 2 | 2 | 3 | 10 | 0 | No Change | |
| Construction | Habitat degradation | Open-country stream | 2 | -1 | 3 | 2 | 6 | 2 | 1 | -4 | 3 | 2 | 2 | 3 | 10 | -40 | | Slight Negative Impact | | 2 | -1 | 3 | 2 | 6 | 2 | 1 | -4 | 3 | 2 | 2 | 3 | 10 | -40 | Slight Negative Impact | |
| Construction | Habitat degradation | Scrubland | 1 | -1 | 2 | 1 | 2 | 1 | 1 | -1 | 3 | 2 | 2 | 3 | 10 | -10 | | Slight Negative Impact | | 1 | -1 | 2 | 1 | 2 | 1 | 1 | -1 | 3 | 2 | 2 | 3 | 10 | -10 | Slight Negative Impact | |
| Construction | Habitat degradation | Urban vegetation | 1 | -1 | 2 | 1 | 2 | 1 | 1 | -1 | 3 | 2 | 2 | 3 | 10 | -10 | | Slight Negative Impact | | 1 | -1 | 2 | 1 | 2 | 1 | 1 | -1 | 3 | 2 | 2 | 3 | 10 | -10 | Slight Negative Impact | |
| Construction | Habitat degradation | Waste woodland | 2 | -1 | 2 | 1 | 2 | 1 | 1 | -2 | 3 | 2 | 2 | 3 | 10 | -20 | | Slight Negative Impact | | 2 | -1 | 2 | 1 | 2 | 1 | 1 | -2 | 3 | 2 | 2 | 3 | 10 | -20 | Slight Negative Impact | |
| Operational | Change in plant species composition | Abandoned-land forest | 3 | -1 | 2 | 2 | 4 | 2 | 3 | -18 | 4 | 2 | 2 | 3 | 11 | -198 | N.A | Moderate Negative Impact | (No additional planting along edge of Forest Corridor adjacent to road) | 3 | -1 | 2 | 2 | 4 | 2 | 3 | -18 | 4 | 2 | 2 | 3 | 11 | -198 | Moderate Negative Impact | Minor Negative Impact |
| Operational | Change in plant species composition | Canal with naturalised sections | 1 | -1 | 2 | 2 | 4 | 2 | 3 | -6 | 4 | 2 | 2 | 3 | 11 | -66 | | Minor Negative Impact | | 1 | -1 | 2 | 2 | 4 | 2 | 3 | -6 | 4 | 2 | 2 | 3 | 11 | -66 | Minor Negative Impact | Slight Negative Impact |
| Operational | Change in plant species composition | Closed-canopy and semi open-country pond | 2 | -1 | 2 | 2 | 4 | 2 | 3 | -12 | 4 | 2 | 2 | 3 | 11 | -132 | | Moderate Negative Impact | | 2 | -1 | 2 | 2 | 4 | 2 | 3 | -12 | 4 | 2 | 2 | 3 | 11 | -132 | Moderate Negative Impact | Minor Negative Impact |
| Operational | Change in plant species composition | Closed-canopy stream | 2 | -1 | 2 | 2 | 4 | 2 | 3 | -12 | 4 | 2 | 2 | 3 | 11 | -132 | | Moderate Negative Impact | | 2 | -1 | 2 | 2 | 4 | 2 | 3 | -12 | 4 | 2 | 2 | 3 | 11 | -132 | Moderate Negative Impact | Minor Negative Impact |
| Operational | Change in plant species composition | Open-country pond | 1 | -1 | 2 | 2 | 4 | 2 | 3 | -6 | 4 | 2 | 2 | 3 | 11 | -66 | | Minor Negative Impact | | 1 | -1 | 2 | 2 | 4 | 2 | 3 | -6 | 4 | 2 | 2 | 3 | 11 | -66 | Minor Negative Impact | Slight Negative Impact |
| Operational | Change in plant species composition | Open-country stream | 2 | -1 | 2 | 2 | 4 | 2 | 3 | -12 | 4 | 2 | 2 | 3 | 11 | -132 | | Moderate Negative Impact | | 2 | -1 | 2 | 2 | 4 | 2 | 3 | -12 | 4 | 2 | 2 | 3 | 11 | -132 | Moderate Negative Impact | Minor Negative Impact |
| Operational | Change in plant species composition | Scrubland | 1 | -1 | 2 | 2 | 4 | 2 | 3 | -6 | 4 | 2 | 2 | 3 | 11 | -66 | | Minor Negative Impact | | 1 | -1 | 2 | 2 | 4 | 2 | 3 | -6 | 4 | 2 | 2 | 3 | 11 | -66 | Minor Negative Impact | Slight Negative Impact |
| Operational | Change in plant species composition | Urban vegetation | 1 | -1 | 2 | 2 | 4 | 2 | 3 | -6 | 4 | 2 | 2 | 3 | 11 | -66 | | Minor Negative Impact | | 1 | -1 | 2 | 2 | 4 | 2 | 3 | -6 | 4 | 2 | 2 | 3 | 11 | -66 | Minor Negative Impact | Slight Negative Impact |
| Operational | Change in plant species composition | Waste woodland | 2 | -1 | 2 | 2 | 4 | 2 | 3 | -12 | 4 | 2 | 2 | 3 | 11 | -132 | | Moderate Negative Impact | | 2 | -1 | 2 | 2 | 4 | 2 | 3 | -12 | 4 | 2 | 2 | 3 | 11 | -132 | Moderate Negative Impact | Minor Negative Impact |
| Operational | Habitat degradation | Abandoned-land forest | 3 | -1 | 1 | 1 | 1 | 1 | 1 | -3 | 4 | 2 | 2 | 3 | 11 | -33 | N.A | Slight Negative Impact | N.A | 3 | -1 | 1 | 1 | 1 | 1 | 1 | -3 | 4 | 2 | 2 | 3 | 11 | -33 | Slight Negative Impact | |
| Operational | Habitat degradation | Canal with naturalised sections | 1 | -1 | 1 | 1 | 1 | 1 | 1 | -1 | 4 | 2 | 2 | 3 | 11 | -11 | | Slight Negative Impact | | 1 | -1 | 1 | 1 | 1 | 1 | 1 | -1 | 4 | 2 | 2 | 3 | 11 | -11 | Slight Negative Impact | |
| Operational | Habitat degradation | Closed-canopy and semi open-country pond | 2 | -1 | 1 | 1 | 1 | 1 | 1 | -2 | 4 | 2 | 2 | 3 | 11 | -22 | | Slight Negative Impact | | 2 | -1 | 1 | 1 | 1 | 1 | 1 | -2 | 4 | 2 | 2 | 3 | 11 | -22 | Slight Negative Impact | |
| Operational | Habitat degradation | Closed-canopy stream | 2 | -1 | 1 | 1 | 1 | 1 | 1 | -2 | 4 | 2 | 2 | 3 | 11 | -22 | | Slight Negative Impact | | 2 | -1 | 1 | 1 | 1 | 1 | 1 | -2 | 4 | 2 | 2 | 3 | 11 | -22 | Slight Negative Impact | |
| Operational | Habitat degradation | Open-country pond | 1 | -1 | 1 | 1 | 1 | 1 | 1 | -1 | 4 | 2 | 2 | 3 | 11 | -11 | | Slight Negative Impact | | 1 | -1 | 1 | 1 | 1 | 1 | 1 | -1 | 4 | 2 | 2 | 3 | 11 | -11 | Slight Negative Impact | |
| Operational | Habitat degradation | Open-country stream | 2 | -1 | 1 | 1 | 1 | 1 | 1 | -2 | 4 | 2 | 2 | 3 | 11 | -22 | | Slight Negative Impact | | 2 | -1 | 1 | 1 | 1 | 1 | 1 | -2 | 4 | 2 | 2 | 3 | 11 | -22 | Slight Negative Impact | |
| Operational | Habitat degradation | Scrubland | 1 | -1 | 1 | 1 | 1 | 1 | 1 | -1 | 4 | 2 | 2 | 3 | 11 | -11 | | Slight Negative Impact | | 1 | -1 | 1 | 1 | 1 | 1 | 1 | -1 | 4 | 2 | 2 | 3 | 11 | -11 | Slight Negative Impact | |
| Operational | Habitat degradation | Urban vegetation | 1 | -1 | 1 | 1 | 1 | 1 | 1 | -1 | 4 | 2 | 2 | 3 | 11 | -11 | | Slight Negative Impact | | 1 | -1 | 1 | 1 | 1 | 1 | 1 | -1 | 4 | 2 | 2 | 3 | 11 | -11 | Slight Negative Impact | |
| Operational | Habitat degradation | Waste woodland | 2 | -1 | 1 | 1 | 1 | 1 | 1 | -2 | 4 | 2 | 2 | 3 | 11 | -22 | | Slight Negative Impact | | 2 | -1 | 1 | 1 | 1 | 1 | 1 | -2 | 4 | 2 | 2 | 3 | 11 | -22 | Slight Negative Impact | |

## Impact Assesment

| Phase | Impact type | Species | Family | Origin | Status | Habit | A1 | A2.1 | A2.2a | A2.2b | A2.2ab | A2.2 | A2.3 | AT | B1 | B2 | B3 | B4 | BT | Environmental Score (pre-mitigation) | Key Minimum Controls | Impact Significance (pre-mitigation) | Mitigation Measures | A1 | A2.1 | A2.2a | A2.2b | A2.2ab | A2.2 | A2.3 | AT | B1 | B2 | B3 | B4 | BT | Environmental Score (post-mitigation) | Residual Impact Significance |
|---|---|---|---|---|---|---|---|---|---|---|---|---|---|---|---|---|---|---|---|---|---|---|---|---|---|---|---|---|---|---|---|---|---|---|---|---|---|---|
| Construction | Mortality | *Aporosa benthamian* | Phyllanthaceae | Native | Vulnerable | Tree | 3 | -1 | 0 | 0 | 0 | 0 | 0 | 0 | 4 | 3 | 3 | 3 | 13 | 0 | | No Change | | 3 | -1 | 0 | 0 | 0 | 0 | 0 | 0 | 4 | 3 | 3 | 3 | 13 | 0 | No Change |
| Construction | Mortality | *Ardisia elliptica* | Primulaceae | Native | Endangered | Tree | 3 | -1 | 2 | 4 | 8 | 3 | 3 | -27 | 4 | 3 | 3 | 3 | 13 | -351 | | Major Negative Impact | | 3 | -1 | 2 | 0 | 0 | 0 | 3 | 0 | 4 | 3 | 3 | 3 | 13 | 0 | No Change |
| Construction | Mortality | *Bambusa heterostac* | Poaceae | Exotic | Casual | Shrub | 3 | -1 | 0 | 0 | 0 | 0 | 0 | 0 | 4 | 3 | 3 | 3 | 13 | 0 | | No Change | | 3 | -1 | 0 | 0 | 0 | 0 | 0 | 0 | 4 | 3 | 3 | 3 | 13 | 0 | No Change |
| Construction | Mortality | *Bridelia stipularis* | Phyllanthaceae | Native | Vulnerable | Shrub | 3 | -1 | 1 | 4 | 4 | 2 | 3 | -18 | 4 | 3 | 3 | 3 | 13 | -234 | | Moderate Negative Impact | | 3 | -1 | 1 | 0 | 0 | 0 | 3 | 0 | 4 | 3 | 3 | 3 | 13 | 0 | No Change |
| Construction | Mortality | *Callicarpa longifolia* | Lamiaceae | Native | Vulnerable | Shrub | 3 | -1 | 0 | 0 | 0 | 0 | 0 | 0 | 4 | 3 | 3 | 3 | 13 | 0 | | No Change | | 3 | -1 | 0 | 0 | 0 | 0 | 0 | 0 | 4 | 3 | 3 | 3 | 13 | 0 | No Change |
| Construction | Mortality | *Causonis trifolia* | Vitaceae | Native | Vulnerable | Climber | 3 | -1 | 0 | 0 | 0 | 0 | 0 | 0 | 4 | 3 | 3 | 3 | 13 | 0 | | No Change | | 3 | -1 | 0 | 0 | 0 | 0 | 0 | 0 | 4 | 3 | 3 | 3 | 13 | 0 | No Change |
| Construction | Mortality | *Clerodendrum villosu* | Lamiaceae | Native | Vulnerable | Shrub | 3 | -1 | 0 | 0 | 0 | 0 | 0 | 0 | 4 | 3 | 3 | 3 | 13 | 0 | | No Change | | 3 | -1 | 0 | 0 | 0 | 0 | 0 | 0 | 4 | 3 | 3 | 3 | 13 | 0 | No Change |
| Construction | Mortality | *Connarus semidecan* | Connaraceae | Native | Critically Endangered | Climber | 3 | -1 | 3 | 4 | 12 | 3 | 3 | -27 | 4 | 3 | 3 | 3 | 13 | -351 | | Major Negative Impact | | 3 | -1 | 3 | 0 | 0 | 0 | 3 | 0 | 4 | 3 | 3 | 3 | 13 | 0 | No Change |
| Construction | Mortality | *Crytococcum patens* | Poaceae | Native | Critically Endangered | Herb | 3 | -1 | 3 | 4 | 12 | 3 | 3 | -27 | 4 | 3 | 3 | 3 | 13 | -351 | | Major Negative Impact | | 3 | -1 | 3 | 0 | 0 | 0 | 3 | 0 | 4 | 3 | 3 | 3 | 13 | 0 | No Change |
| Construction | Mortality | *Cyclosorus polycarpu* | Thelypteridaceae | Native | Vulnerable | Herb | 3 | -1 | 2 | 4 | 8 | 3 | 3 | -27 | 4 | 3 | 3 | 3 | 13 | -351 | | Major Negative Impact | | 3 | -1 | 2 | 0 | 0 | 0 | 3 | 0 | 4 | 3 | 3 | 3 | 13 | 0 | No Change |
| Construction | Mortality | *Ficus benjamina* | Moraceae | Cryptogenic | - | Strangler | 3 | -1 | 1 | 4 | 4 | 2 | 1 | -6 | 4 | 3 | 3 | 3 | 13 | -78 | | Minor Negative Impact | | 3 | -1 | 1 | 4 | 4 | 2 | 1 | -6 | 4 | 3 | 3 | 3 | 13 | -78 | Minor Negative Impact |
| Construction | Mortality | *Ficus fistulosa* | Moraceae | Native | Common | Tree | 3 | -1 | 0 | 0 | 0 | 0 | 0 | 0 | 4 | 3 | 3 | 3 | 13 | 0 | | No Change | | 3 | -1 | 0 | 0 | 0 | 0 | 0 | 0 | 4 | 3 | 3 | 3 | 13 | 0 | No Change |
| Construction | Mortality | *Ficus grossularioides* | Moraceae | Native | Common | Tree | 3 | -1 | 0 | 0 | 0 | 0 | 0 | 0 | 4 | 3 | 3 | 3 | 13 | 0 | | No Change | | 3 | -1 | 0 | 0 | 0 | 0 | 0 | 0 | 4 | 3 | 3 | 3 | 13 | 0 | No Change |
| Construction | Mortality | *Ficus heteropleura* | Moraceae | Native | Common | Climber | 3 | -1 | 0 | 0 | 0 | 0 | 0 | 0 | 4 | 3 | 3 | 3 | 13 | 0 | | No Change | | 3 | -1 | 0 | 0 | 0 | 0 | 0 | 0 | 4 | 3 | 3 | 3 | 13 | 0 | No Change |
| Construction | Mortality | *Ficus hispida* | Moraceae | Exotic | Naturalised | Tree | 3 | -1 | 0 | 0 | 0 | 0 | 0 | 0 | 4 | 3 | 3 | 3 | 13 | 0 | | No Change | | 3 | -1 | 0 | 0 | 0 | 0 | 0 | 0 | 4 | 3 | 3 | 3 | 13 | 0 | No Change |
| Construction | Mortality | *Ficus microcarpa* | Moraceae | Native | Common | Strangler | 3 | -1 | 1 | 4 | 4 | 2 | 1 | -6 | 4 | 3 | 3 | 3 | 13 | -78 | | Minor Negative Impact | | 3 | -1 | 1 | 4 | 4 | 2 | 1 | -6 | 4 | 3 | 3 | 3 | 13 | -78 | Minor Negative Impact |
| Construction | Mortality | *Ficus variegata* | Moraceae | Native | Common | Tree | 3 | -1 | 1 | 4 | 4 | 2 | 1 | -6 | 4 | 3 | 3 | 3 | 13 | -78 | | Minor Negative Impact | | 3 | -1 | 1 | 4 | 4 | 2 | 1 | -6 | 4 | 3 | 3 | 3 | 13 | -78 | Minor Negative Impact |
| Construction | Mortality | *Ficus vasculosa* | Moraceae | Native | Vulnerable | Tree | 3 | -1 | 0 | 0 | 0 | 0 | 0 | 0 | 4 | 3 | 3 | 3 | 13 | 0 | | No Change | | 3 | -1 | 0 | 0 | 0 | 0 | 0 | 0 | 4 | 3 | 3 | 3 | 13 | 0 | No Change |
| Construction | Mortality | *Glochidion zeylanicu* | Phyllanthaceae | Native | Critically Endangered | Tree | 3 | -1 | 0 | 0 | 0 | 0 | 0 | 0 | 4 | 3 | 3 | 3 | 13 | 0 | | No Change | | 3 | -1 | 0 | 0 | 0 | 0 | 0 | 0 | 4 | 3 | 3 | 3 | 13 | 0 | No Change |
| Construction | Mortality | *Glochidion zeylanicu* | Phyllanthaceae | Native | Vulnerable | Tree | 3 | -1 | 1 | 4 | 4 | 2 | 3 | -18 | 4 | 3 | 3 | 3 | 13 | -234 | | Moderate Negative Impact | | 3 | -1 | 1 | 2 | 2 | 1 | 3 | -9 | 4 | 3 | 3 | 3 | 13 | -117 | Minor Negative Impact |
| Construction | Mortality | *Goniophlebium perc* | Polypodiaceae | Native | Vulnerable | Epiphyte | 3 | -1 | 1 | 4 | 4 | 2 | 3 | -18 | 4 | 3 | 3 | 3 | 13 | -234 | | Moderate Negative Impact | | 3 | -1 | 1 | 2 | 2 | 1 | 3 | -9 | 4 | 3 | 3 | 3 | 13 | -117 | Minor Negative Impact |
| Construction | Mortality | *Hevea brasiliensis* | Euphorbiaceae | Exotic | Naturalised | Tree | 1 | -1 | 0 | 0 | 0 | 0 | 0 | 0 | 4 | 3 | 3 | 3 | 13 | 0 | | No Change | | 1 | -1 | 0 | 0 | 0 | 0 | 0 | 0 | 4 | 3 | 3 | 3 | 13 | 0 | No Change |
| Construction | Mortality | *Khaya senegalensis* | Meliaceae | Exotic | Cultivated only | Tree | 1 | -1 | 0 | 0 | 0 | 0 | 0 | 0 | 4 | 3 | 3 | 3 | 13 | 0 | | No Change | | 1 | -1 | 0 | 0 | 0 | 0 | 0 | 0 | 4 | 3 | 3 | 3 | 13 | 0 | No Change |
| Construction | Mortality | *Leea angulata* | Vitaceae | Native | Critically Endangered | Tree | 3 | -1 | 1 | 4 | 4 | 2 | 3 | -18 | 4 | 3 | 3 | 3 | 13 | -234 | | Moderate Negative Impact | | 3 | -1 | 1 | 2 | 2 | 1 | 3 | -9 | 4 | 3 | 3 | 3 | 13 | -117 | Minor Negative Impact |
| Construction | Mortality | *Limacia scandens* | Menispermaceae | Native | Vulnerable | Climber | 3 | -1 | 0 | 0 | 0 | 0 | 0 | 0 | 4 | 3 | 3 | 3 | 13 | 0 | | No Change | | 3 | -1 | 0 | 0 | 0 | 0 | 0 | 0 | 4 | 3 | 3 | 3 | 13 | 0 | No Change |
| Construction | Mortality | *Litsea umbellata* | Lauraceae | Native | Vulnerable | Tree | 3 | -1 | 1 | 4 | 4 | 2 | 3 | -18 | 4 | 3 | 3 | 3 | 13 | -234 | | Moderate Negative Impact | | 3 | -1 | 1 | 2 | 2 | 1 | 3 | -9 | 4 | 3 | 3 | 3 | 13 | -117 | Minor Negative Impact |
| Construction | Mortality | *Macaranga griffithia* | Euphorbiaceae | Native | Vulnerable | Tree | 3 | -1 | 1 | 4 | 4 | 2 | 3 | -18 | 4 | 3 | 3 | 3 | 13 | -234 | | Moderate Negative Impact | | 3 | -1 | 1 | 2 | 2 | 1 | 3 | -9 | 4 | 3 | 3 | 3 | 13 | -117 | Minor Negative Impact |
| Construction | Mortality | *Melicope lunu-anker* | Rutaceae | Native | Critically Endangered | Tree | 3 | -1 | 1 | 4 | 4 | 2 | 3 | -18 | 4 | 3 | 3 | 3 | 13 | -234 | | Moderate Negative Impact | | 3 | -1 | 1 | 2 | 2 | 1 | 3 | -9 | 4 | 3 | 3 | 3 | 13 | -117 | Minor Negative Impact |
| Construction | Mortality | *Oncosperma tigillari* | Arecaceae | Native | Vulnerable | Tree | 3 | -1 | 0 | 0 | 0 | 0 | 0 | 0 | 4 | 3 | 3 | 3 | 13 | 0 | | No Change | | 3 | -1 | 0 | 0 | 0 | 0 | 0 | 0 | 4 | 3 | 3 | 3 | 13 | 0 | No Change |
| Construction | Mortality | *Oxyceros longiflorus* | Rubiaceae | Native | Vulnerable | Climber | 3 | -1 | 1 | 4 | 4 | 2 | 3 | -18 | 4 | 3 | 3 | 3 | 13 | -234 | | Moderate Negative Impact | | 3 | -1 | 1 | 0 | 0 | 0 | 3 | 0 | 4 | 3 | 3 | 3 | 13 | 0 | No Change |
| Construction | Mortality | *Pterocarpus indicus* | Fabaceae | Exotic | Casual | Tree | 1 | -1 | 1 | 4 | 4 | 2 | 1 | -2 | 4 | 3 | 3 | 3 | 13 | -26 | | Slight Negative Impact | | 1 | -1 | 1 | 4 | 4 | 2 | 1 | -2 | 4 | 3 | 3 | 3 | 13 | -26 | Slight Negative Impact |
| Construction | Mortality | *Samanea saman* | Fabaceae | Exotic | Casual | Tree | 2 | -1 | 0 | 0 | 0 | 0 | 0 | 0 | 4 | 3 | 3 | 3 | 13 | 0 | | No Change | | 2 | -1 | 0 | 0 | 0 | 0 | 0 | 0 | 4 | 3 | 3 | 3 | 13 | 0 | No Change |
| Construction | Mortality | *Schizostachyum cf. b* | Poaceae | Exotic | Casual | Shrub | 3 | -1 | 0 | 0 | 0 | 0 | 0 | 0 | 4 | 3 | 3 | 3 | 13 | 0 | | No Change | | 3 | -1 | 0 | 0 | 0 | 0 | 0 | 0 | 4 | 3 | 3 | 3 | 13 | 0 | No Change |
| Construction | Mortality | *Selaginella willdenov* | Selaginellaceae | Native | Vulnerable | Climber | 3 | -1 | 3 | 4 | 12 | 3 | 3 | -27 | 4 | 3 | 3 | 3 | 13 | -351 | | Major Negative Impact | | 3 | -1 | 3 | 0 | 0 | 0 | 3 | 0 | 4 | 3 | 3 | 3 | 13 | 0 | No Change |
| Construction | Mortality | *Terminalia catappa* | Combretaceae | Native | Common | Tree | 2 | -1 | 0 | 0 | 0 | 0 | 0 | 0 | 4 | 3 | 3 | 3 | 13 | 0 | | No Change | | 2 | -1 | 0 | 0 | 0 | 0 | 0 | 0 | 4 | 3 | 3 | 3 | 13 | 0 | No Change |
| Construction | Impediment to seedling recruitme | *Aporosa benthamian* | Phyllanthaceae | Native | Vulnerable | Tree | 3 | -1 | 3 | 1 | 3 | 1 | 3 | -9 | 3 | 2 | 2 | 3 | 10 | -90 | | Minor Negative Impact | | 3 | -1 | 3 | 1 | 1 | 1 | 3 | -9 | 3 | 2 | 2 | 3 | 10 | -90 | Minor Negative Impact |
| Construction | Impediment to seedling recruitme | *Ardisia elliptica* | Primulaceae | Native | Endangered | Tree | 3 | -1 | 1 | 2 | 2 | 1 | 3 | -9 | 3 | 2 | 2 | 3 | 10 | -90 | | Minor Negative Impact | | 3 | -1 | 1 | 2 | 2 | 1 | 3 | -9 | 3 | 2 | 2 | 3 | 10 | -90 | Minor Negative Impact |
| Construction | Impediment to seedling recruitme | *Bambusa heterostac* | Poaceae | Exotic | Casual | Shrub | 3 | -1 | 0 | 0 | 0 | 0 | 0 | 0 | 3 | 2 | 2 | 3 | 10 | 0 | | No Change | | 3 | -1 | 0 | 0 | 0 | 0 | 0 | 0 | 3 | 2 | 2 | 3 | 10 | 0 | No Change |
| Construction | Impediment to seedling recruitme | *Bridelia stipularis* | Phyllanthaceae | Native | Vulnerable | Shrub | 3 | -1 | 1 | 2 | 2 | 1 | 3 | -9 | 3 | 2 | 2 | 3 | 10 | -90 | | Minor Negative Impact | | 3 | -1 | 1 | 2 | 2 | 1 | 3 | -9 | 3 | 2 | 2 | 3 | 10 | -90 | Minor Negative Impact |
| Construction | Impediment to seedling recruitme | *Callicarpa longifolia* | Lamiaceae | Native | Vulnerable | Shrub | 3 | -1 | 0 | 0 | 0 | 0 | 0 | 0 | 3 | 2 | 2 | 3 | 10 | 0 | | No Change | | 3 | -1 | 0 | 0 | 0 | 0 | 0 | 0 | 3 | 2 | 2 | 3 | 10 | 0 | No Change |
| Construction | Impediment to seedling recruitme | *Causonis trifolia* | Vitaceae | Native | Vulnerable | Climber | 3 | -1 | 2 | 1 | 2 | 1 | 3 | -9 | 3 | 2 | 2 | 3 | 10 | -90 | | Minor Negative Impact | | 3 | -1 | 2 | 1 | 1 | 1 | 3 | -9 | 3 | 2 | 2 | 3 | 10 | -90 | Minor Negative Impact |
| Construction | Impediment to seedling recruitme | *Clerodendrum villosu* | Lamiaceae | Native | Vulnerable | Shrub | 3 | -1 | 1 | 2 | 2 | 1 | 3 | -9 | 3 | 2 | 2 | 3 | 10 | -90 | | Minor Negative Impact | | 3 | -1 | 1 | 2 | 2 | 1 | 3 | -9 | 3 | 2 | 2 | 3 | 10 | -90 | Minor Negative Impact |
| Construction | Impediment to seedling recruitme | *Connarus semidecan* | Connaraceae | Native | Critically Endangered | Climber | 3 | -1 | 0 | 0 | 0 | 0 | 0 | 0 | 3 | 2 | 2 | 3 | 10 | 0 | | No Change | | 3 | -1 | 0 | 0 | 0 | 0 | 0 | 0 | 3 | 2 | 2 | 3 | 10 | 0 | No Change |
| Construction | Impediment to seedling recruitme | *Crytococcum patens* | Poaceae | Native | Critically Endangered | Herb | 3 | -1 | 0 | 0 | 0 | 0 | 0 | 0 | 3 | 2 | 2 | 3 | 10 | 0 | | No Change | | 3 | -1 | 0 | 0 | 0 | 0 | 0 | 0 | 3 | 2 | 2 | 3 | 10 | 0 | No Change |
| Construction | Impediment to seedling recruitme | *Cyclosorus polycarpu* | Thelypteridaceae | Native | Vulnerable | Herb | 3 | -1 | 0 | 0 | 0 | 0 | 0 | 0 | 3 | 2 | 2 | 3 | 10 | 0 | | No Change | | 3 | -1 | 0 | 0 | 0 | 0 | 0 | 0 | 3 | 2 | 2 | 3 | 10 | 0 | No Change |
| Construction | Impediment to seedling recruitme | *Ficus benjamina* | Moraceae | Cryptogenic | - | Strangler | 3 | -1 | 0 | 0 | 0 | 0 | 0 | 0 | 3 | 2 | 2 | 3 | 10 | 0 | | No Change | | 3 | -1 | 0 | 0 | 0 | 0 | 0 | 0 | 3 | 2 | 2 | 3 | 10 | 0 | No Change |
| Construction | Impediment to seedling recruitme | *Ficus fistulosa* | Moraceae | Native | Common | Tree | 3 | -1 | 0 | 0 | 0 | 0 | 0 | 0 | 3 | 2 | 2 | 3 | 10 | 0 | | No Change | | 3 | -1 | 0 | 0 | 0 | 0 | 0 | 0 | 3 | 2 | 2 | 3 | 10 | 0 | No Change |
| Construction | Impediment to seedling recruitme | *Ficus grossularioides* | Moraceae | Native | Common | Tree | 3 | -1 | 0 | 0 | 0 | 0 | 0 | 0 | 3 | 2 | 2 | 3 | 10 | 0 | | No Change | | 3 | -1 | 0 | 0 | 0 | 0 | 0 | 0 | 3 | 2 | 2 | 3 | 10 | 0 | No Change |
| Construction | Impediment to seedling recruitme | *Ficus heteropleura* | Moraceae | Native | Common | Climber | 3 | -1 | 0 | 0 | 0 | 0 | 0 | 0 | 3 | 2 | 2 | 3 | 10 | 0 | | No Change | | 3 | -1 | 0 | 0 | 0 | 0 | 0 | 0 | 3 | 2 | 2 | 3 | 10 | 0 | No Change |
| Construction | Impediment to seedling recruitme | *Ficus hispida* | Moraceae | Exotic | Naturalised | Tree | 3 | -1 | 0 | 0 | 0 | 0 | 0 | 0 | 3 | 2 | 2 | 3 | 10 | 0 | | No Change | | 3 | -1 | 0 | 0 | 0 | 0 | 0 | 0 | 3 | 2 | 2 | 3 | 10 | 0 | No Change |
| Construction | Impediment to seedling recruitme | *Ficus microcarpa* | Moraceae | Native | Common | Strangler | 3 | -1 | 1 | 1 | 1 | 1 | **1** | -3 | 3 | 2 | 2 | 3 | 10 | -30 | | Slight Negative Impact | | 3 | -1 | 1 | 1 | 1 | 1 | **1** | -3 | 3 | 2 | 2 | 3 | 10 | -30 | Slight Negative Impact |
| Construction | Impediment to seedling recruitme | *Ficus variegata* | Moraceae | Native | Common | Tree | 3 | -1 | 0 | 0 | 0 | 0 | 0 | 0 | 3 | 2 | 2 | 3 | 10 | 0 | | No Change | | 3 | -1 | 0 | 0 | 0 | 0 | 0 | 0 | 3 | 2 | 2 | 3 | 10 | 0 | No Change |
| Construction | Impediment to seedling recruitme | *Ficus vasculosa* | Moraceae | Native | Vulnerable | Tree | 3 | -1 | 3 | 1 | 3 | 1 | 3 | -9 | 3 | 2 | 2 | 3 | 10 | -90 | | Minor Negative Impact | | 3 | -1 | 3 | 1 | 1 | 1 | 3 | -9 | 3 | 2 | 2 | 3 | 10 | -90 | Minor Negative Impact |
| Construction | Impediment to seedling recruitme | *Glochidion zeylanicu* | Phyllanthaceae | Native | Critically Endangered | Tree | 3 | -1 | 0 | 0 | 0 | 0 | 0 | 0 | 3 | 2 | 2 | 3 | 10 | 0 | | No Change | | 3 | -1 | 0 | 0 | 0 | 0 | 0 | 0 | 3 | 2 | 2 | 3 | 10 | 0 | No Change |
| Construction | Impediment to seedling recruitme | *Glochidion zeylanicu* | Phyllanthaceae | Native | Vulnerable | Tree | 3 | -1 | 1 | 2 | 2 | 1 | 3 | -9 | 3 | 2 | 2 | 3 | 10 | -90 | | Minor Negative Impact | | 3 | -1 | 1 | 2 | 2 | 1 | 3 | -9 | 3 | 2 | 2 | 3 | 10 | -90 | Minor Negative Impact |
| Construction | Impediment to seedling recruitme | *Goniophlebium perc* | Polypodiaceae | Native | Vulnerable | Epiphyte | 3 | -1 | 0 | 0 | 0 | 0 | 0 | 0 | 3 | 2 | 2 | 3 | 10 | 0 | | No Change | | 3 | -1 | 0 | 0 | 0 | 0 | 0 | 0 | 3 | 2 | 2 | 3 | 10 | 0 | No Change |
| Construction | Impediment to seedling recruitme | *Hevea brasiliensis* | Euphorbiaceae | Exotic | Naturalised | Tree | 1 | -1 | 2 | 2 | 4 | 2 | 1 | -2 | 3 | 2 | 2 | 3 | 10 | -20 | | Slight Negative Impact | | 1 | -1 | 2 | 2 | 4 | 2 | 1 | -2 | 3 | 2 | 2 | 3 | 10 | -20 | Slight Negative Impact |
| Construction | Impediment to seedling recruitme | *Khaya senegalensis* | Meliaceae | Exotic | Cultivated only | Tree | 1 | -1 | 3 | 2 | 6 | 2 | 1 | -2 | 3 | 2 | 2 | 3 | 10 | -20 | | Slight Negative Impact | | 1 | -1 | 3 | 2 | 6 | 2 | 1 | -2 | 3 | 2 | 2 | 3 | 10 | -20 | Slight Negative Impact |
| Construction | Impediment to seedling recruitme | *Leea angulata* | Vitaceae | Native | Critically Endangered | Tree | 3 | -1 | 0 | 0 | 0 | 0 | 0 | 0 | 3 | 2 | 2 | 3 | 10 | 0 | | No Change | | 3 | -1 | 0 | 0 | 0 | 0 | 0 | 0 | 3 | 2 | 2 | 3 | 10 | 0 | No Change |
| Construction | Impediment to seedling recruitme | *Limacia scandens* | Menispermaceae | Native | Vulnerable | Climber | 3 | -1 | 0 | 0 | 0 | 0 | 0 | 0 | 3 | 2 | 2 | 3 | 10 | 0 | | No Change | | 3 | -1 | 0 | 0 | 0 | 0 | 0 | 0 | 3 | 2 | 2 | 3 | 10 | 0 | No Change |
| Construction | Impediment to seedling recruitme | *Litsea umbellata* | Lauraceae | Native | Vulnerable | Tree | 3 | -1 | 1 | 1 | 1 | 1 | 3 | -9 | 3 | 2 | 2 | 3 | 10 | -90 | | Minor Negative Impact | | 3 | -1 | 1 | 1 | 1 | 1 | 3 | -9 | 3 | 2 | 2 | 3 | 10 | -90 | Minor Negative Impact |
| Construction | Impediment to seedling recruitme | *Macaranga griffithia* | Euphorbiaceae | Native | Vulnerable | Tree | 3 | -1 | 1 | 1 | 1 | 1 | 3 | -9 | 3 | 2 | 2 | 3 | 10 | -90 | | Minor Negative Impact | | 3 | -1 | 1 | 1 | 1 | 1 | 3 | -9 | 3 | 2 | 2 | 3 | 10 | -90 | Minor Negative Impact |
| Construction | Impediment to seedling recruitme | *Melicope lunu-anker* | Rutaceae | Native | Critically Endangered | Tree | 3 | -1 | 1 | 1 | 1 | 1 | 3 | -9 | 3 | 2 | 2 | 3 | 10 | -90 | | Minor Negative Impact | | 3 | -1 | 1 | 1 | 1 | 1 | 3 | -9 | 3 | 2 | 2 | 3 | 10 | -90 | Minor Negative Impact |
| Construction | Impediment to seedling recruitme | *Oncosperma tigillari* | Arecaceae | Native | Vulnerable | Tree | 3 | -1 | 3 | 1 | 3 | 1 | 3 | -9 | 3 | 2 | 2 | 3 | 10 | -90 | | Minor Negative Impact | | 3 | -1 | 3 | 1 | 1 | 1 | 3 | -9 | 3 | 2 | 2 | 3 | 10 | -90 | Minor Negative Impact |
| Construction | Impediment to seedling recruitme | *Oxyceros longiflorus* | Rubiaceae | Native | Vulnerable | Climber | 3 | -1 | 1 | 1 | 1 | 1 | 3 | -9 | 3 | 2 | 2 | 3 | 10 | -90 | | Minor Negative Impact | | 3 | -1 | 1 | 1 | 1 | 1 | 3 | -9 | 3 | 2 | 2 | 3 | 10 | -90 | Minor Negative Impact |
| Construction | Impediment to seedling recruitme | *Pterocarpus indicus* | Fabaceae | Exotic | Casual | Tree | 1 | -1 | 1 | 1 | 1 | 1 | 1 | -1 | 3 | 2 | 2 | 3 | 10 | -10 | | Slight Negative Impact | | 1 | -1 | 1 | 1 | 1 | 1 | 1 | -1 | 3 | 2 | 2 | 3 | 10 | -10 | Slight Negative Impact |
| Construction | Impediment to seedling recruitme | *Samanea saman* | Fabaceae | Exotic | Casual | Tree | 2 | -1 | 1 | 1 | 1 | 1 | 1 | -2 | 3 | 2 | 2 | 3 | 10 | -20 | | Slight Negative Impact | | 2 | -1 | 1 | 1 | 1 | 1 | 1 | -2 | 3 | 2 | 2 | 3 | 10 | -20 | Slight Negative Impact |
| Construction | Impediment to seedling recruitme | *Schizostachyum cf. b* | Poaceae | Exotic | Casual | Shrub | 3 | -1 | 0 | 0 | 0 | 0 | 0 | 0 | 3 | 2 | 2 | 3 | 10 | 0 | | No Change | | 3 | -1 | 0 | 0 | 0 | 0 | 0 | 0 | 3 | 2 | 2 | 3 | 10 | 0 | No Change |
| Construction | Impediment to seedling recruitme | *Selaginella willdenov* | Selaginellaceae | Native | Vulnerable | Climber | 3 | -1 | 0 | 0 | 0 | 0 | 0 | 0 | 3 | 2 | 2 | 3 | 10 | 0 | | No Change | | 3 | -1 | 0 | 0 | 0 | 0 | 0 | 0 | 3 | 2 | 2 | 3 | 10 | 0 | No Change |
| Construction | Impediment to seedling recruitme | *Terminalia catappa* | Combretaceae | Native | Common | Tree | 2 | -1 | 1 | 1 | 1 | 1 | 1 | -2 | 3 | 2 | 2 | 3 | 10 | -20 | | Slight Negative Impact | | 2 | -1 | 1 | 1 | 1 | 1 | 1 | -2 | 3 | 2 | 2 | 3 | 10 | -20 | Slight Negative Impact |
| Construction | Competition from exotic species | *Aporosa benthamian* | Phyllanthaceae | Native | Vulnerable | Tree | 3 | -1 | 3 | 1 | 3 | 1 | 3 | -9 | 4 | 2 | 2 | 3 | 11 | -99 | | Minor Negative Impact | | 3 | -1 | 3 | 1 | 3 | 1 | 3 | -9 | 4 | 2 | 2 | 3 | 11 | -99 | Minor Negative Impact |
| Construction | Competition from exotic species | *Ardisia elliptica* | Primulaceae | Native | Endangered | Tree | 3 | -1 | 1 | 1 | 1 | 1 | 3 | -9 | 4 | 2 | 2 | 3 | 11 | -99 | | Minor Negative Impact | | 3 | -1 | 1 | 1 | 1 | 1 | 3 | -9 | 4 | 2 | 2 | 3 | 11 | -99 | Minor Negative Impact |
| Construction | Competition from exotic species | *Bambusa heterostac* | Poaceae | Exotic | Casual | Shrub | 3 | -1 | 0 | 0 | 0 | 0 | 0 | 0 | 4 | 2 | 2 | 3 | 11 | 0 | | No Change | | 3 | -1 | 0 | 0 | 0 | 0 | 0 | 0 | 4 | 2 | 2 | 3 | 11 | 0 | No Change |
| Construction | Competition from exotic species | *Bridelia stipularis* | Phyllanthaceae | Native | Vulnerable | Shrub | 3 | -1 | 1 | 1 | 1 | 1 | 3 | -9 | 4 | 2 | 2 | 3 | 11 | -99 | | Minor Negative Impact | | 3 | -1 | 1 | 1 | 1 | 1 | 3 | -9 | 4 | 2 | 2 | 3 | 11 | -99 | Minor Negative Impact |
| Construction | Competition from exotic species | *Callicarpa longifolia* | Lamiaceae | Native | Vulnerable | Shrub | 3 | -1 | 0 | 0 | 0 | 0 | 0 | 0 | 4 | 2 | 2 | 3 | 11 | 0 | | No Change | | 3 | -1 | 0 | 0 | 0 | 0 | 0 | 0 | 4 | 2 | 2 | 3 | 11 | 0 | No Change |
| Construction | Competition from exotic species | *Causonis trifolia* | Vitaceae | Native | Vulnerable | Climber | 3 | -1 | 2 | 1 | 2 | 1 | 3 | -9 | 4 | 2 | 2 | 3 | 11 | -99 | | Minor Negative Impact | | 3 | -1 | 2 | 1 | 2 | 1 | 3 | -9 | 4 | 2 | 2 | 3 | 11 | -99 | Minor Negative Impact |
| Construction | Competition from exotic species | *Clerodendrum villosu* | Lamiaceae | Native | Vulnerable | Shrub | 3 | -1 | 1 | 1 | 1 | 1 | 3 | -9 | 4 | 2 | 2 | 3 | 11 | -99 | | Minor Negative Impact | | 3 | -1 | 1 | 1 | 1 | 1 | 3 | -9 | 4 | 2 | 2 | 3 | 11 | -99 | Minor Negative Impact |
| Construction | Competition from exotic species | *Connarus semidecan* | Connaraceae | Native | Critically Endangered | Climber | 3 | -1 | 0 | 0 | 0 | 0 | 0 | 0 | 4 | 2 | 2 | 3 | 11 | 0 | | No Change | | 3 | -1 | 0 | 0 | 0 | 0 | 0 | 0 | 4 | 2 | 2 | 3 | 11 | 0 | No Change |

## Impact Assesment

| Phase | Impact type | Species | Family | Origin | Status | Habit | A1 | A2.1 | A2.2a | A2.2b | A2.2ab | A2.2 | A2.3 | AT | B1 | B2 | B3 | B4 | BT | Environmental Score (pre-mitigation) | Key Minimum Controls | Impact Significance (pre-mitigation) | Mitigation Measures | A1 | A2.1 | A2.2a | A2.2b | A2.2ab | A2.2 | A2.3 | AT | B1 | B2 | B3 | B4 | BT | Environmental Score (post-mitigation) | Residual Impact Significance |
|---|---|---|---|---|---|---|---|---|---|---|---|---|---|---|---|---|---|---|---|---|---|---|---|---|---|---|---|---|---|---|---|---|---|---|---|---|---|---|
| Construction | Competition from exotic species | *Crytococcum patens* | Poaceae | Native | Critically Endangered | Herb | 3 | -1 | 0 | 0 | 0 | 0 | 0 | 0 | 4 | 2 | 2 | 3 | 11 | 0 | | No Change | | 3 | -1 | 0 | 0 | 0 | 0 | 0 | 0 | 4 | 2 | 2 | 3 | 11 | 0 | No Change |
| Construction | Competition from exotic species | *Cyclosorus polycarpu* | Thelypteridaceae | Native | Vulnerable | Herb | 3 | -1 | 0 | 0 | 0 | 0 | 0 | 0 | 4 | 2 | 2 | 3 | 11 | 0 | | No Change | | 3 | -1 | 0 | 0 | 0 | 0 | 0 | 0 | 4 | 2 | 2 | 3 | 11 | 0 | No Change |
| Construction | Competition from exotic species | *Ficus benjamina* | Moraceae | Cryptogenic | - | Strangler | 3 | -1 | 0 | 0 | 0 | 0 | 0 | 0 | 4 | 2 | 2 | 3 | 11 | 0 | | No Change | | 3 | -1 | 0 | 0 | 0 | 0 | 0 | 0 | 4 | 2 | 2 | 3 | 11 | 0 | No Change |
| Construction | Competition from exotic species | *Ficus fistulosa* | Moraceae | Native | Common | Tree | 3 | -1 | 0 | 0 | 0 | 0 | 0 | 0 | 4 | 2 | 2 | 3 | 11 | 0 | | No Change | | 3 | -1 | 0 | 0 | 0 | 0 | 0 | 0 | 4 | 2 | 2 | 3 | 11 | 0 | No Change |
| Construction | Competition from exotic species | *Ficus grossularioides* | Moraceae | Native | Common | Tree | 3 | -1 | 0 | 0 | 0 | 0 | 0 | 0 | 4 | 2 | 2 | 3 | 11 | 0 | | No Change | | 3 | -1 | 0 | 0 | 0 | 0 | 0 | 0 | 4 | 2 | 2 | 3 | 11 | 0 | No Change |
| Construction | Competition from exotic species | *Ficus heteropleura* | Moraceae | Native | Common | Climber | 3 | -1 | 0 | 0 | 0 | 0 | 0 | 0 | 4 | 2 | 2 | 3 | 11 | 0 | | No Change | | 3 | -1 | 0 | 0 | 0 | 0 | 0 | 0 | 4 | 2 | 2 | 3 | 11 | 0 | No Change |
| Construction | Competition from exotic species | *Ficus hispida* | Moraceae | Exotic | Naturalised | Tree | 3 | -1 | 0 | 0 | 0 | 0 | 0 | 0 | 4 | 2 | 2 | 3 | 11 | 0 | | No Change | | 3 | -1 | 0 | 0 | 0 | 0 | 0 | 0 | 4 | 2 | 2 | 3 | 11 | 0 | No Change |
| Construction | Competition from exotic species | *Ficus microcarpa* | Moraceae | Native | Common | Strangler | 3 | -1 | 1 | 1 | 1 | 1 | **1** | -3 | 4 | 2 | 2 | 3 | 11 | -33 | | Slight Negative Impact | | 3 | -1 | 1 | 1 | 1 | 1 | **1** | -3 | 4 | 2 | 2 | 3 | 11 | -33 | Slight Negative Impact |
| Construction | Competition from exotic species | *Ficus variegata* | Moraceae | Native | Common | Tree | 3 | -1 | 0 | 0 | 0 | 0 | 0 | 0 | 4 | 2 | 2 | 3 | 11 | 0 | | No Change | | 3 | -1 | 0 | 0 | 0 | 0 | 0 | 0 | 4 | 2 | 2 | 3 | 11 | 0 | No Change |
| Construction | Competition from exotic species | *Ficus vasculosa* | Moraceae | Native | Vulnerable | Tree | 3 | -1 | 3 | 1 | 3 | 1 | 3 | -9 | 4 | 2 | 2 | 3 | 11 | -99 | | Minor Negative Impact | | 3 | -1 | 3 | 1 | 3 | 1 | 3 | -9 | 4 | 2 | 2 | 3 | 11 | -99 | Minor Negative Impact |
| Construction | Competition from exotic species | *Glochidion zeylanicu* | Phyllanthaceae | Native | Critically Endangered | Tree | 3 | -1 | 0 | 0 | 0 | 0 | 0 | 0 | 4 | 2 | 2 | 3 | 11 | 0 | | No Change | | 3 | -1 | 0 | 0 | 0 | 0 | 0 | 0 | 4 | 2 | 2 | 3 | 11 | 0 | No Change |
| Construction | Competition from exotic species | *Glochidion zeylanicu* | Phyllanthaceae | Native | Vulnerable | Tree | 3 | -1 | 1 | 1 | 1 | 1 | 3 | -9 | 4 | 2 | 2 | 3 | 11 | -99 | | Minor Negative Impact | | 3 | -1 | 1 | 1 | 1 | 1 | 3 | -9 | 4 | 2 | 2 | 3 | 11 | -99 | Minor Negative Impact |
| Construction | Competition from exotic species | *Goniophlebium perc* | Polypodiaceae | Native | Vulnerable | Epiphyte | 3 | -1 | 0 | 0 | 0 | 0 | 0 | 0 | 4 | 2 | 2 | 3 | 11 | 0 | | No Change | | 3 | -1 | 0 | 0 | 0 | 0 | 0 | 0 | 4 | 2 | 2 | 3 | 11 | 0 | No Change |
| Construction | Competition from exotic species | *Hevea brasiliensis* | Euphorbiaceae | Exotic | Naturalised | Tree | 1 | -1 | 2 | 3 | 6 | 2 | 0 | 0 | 4 | 2 | 2 | 3 | 11 | 0 | | No Change | | 1 | -1 | 2 | 3 | 6 | 2 | 0 | 0 | 4 | 2 | 2 | 3 | 11 | 0 | No Change |
| Construction | Competition from exotic species | *Khaya senegalensis* | Meliaceae | Exotic | Cultivated only | Tree | 1 | -1 | 3 | 3 | 9 | 3 | 0 | 0 | 4 | 2 | 2 | 3 | 11 | 0 | | No Change | | 1 | -1 | 3 | 3 | 9 | 3 | 0 | 0 | 4 | 2 | 2 | 3 | 11 | 0 | No Change |
| Construction | Competition from exotic species | *Leea angulata* | Vitaceae | Native | Critically Endangered | Tree | 3 | -1 | 0 | 0 | 0 | 0 | 0 | 0 | 4 | 2 | 2 | 3 | 11 | 0 | | No Change | | 3 | -1 | 0 | 0 | 0 | 0 | 0 | 0 | 4 | 2 | 2 | 3 | 11 | 0 | No Change |
| Construction | Competition from exotic species | *Limacia scandens* | Menispermaceae | Native | Vulnerable | Climber | 3 | -1 | 0 | 0 | 0 | 0 | 0 | 0 | 4 | 2 | 2 | 3 | 11 | 0 | | No Change | | 3 | -1 | 0 | 0 | 0 | 0 | 0 | 0 | 4 | 2 | 2 | 3 | 11 | 0 | No Change |
| Construction | Competition from exotic species | *Litsea umbellata* | Lauraceae | Native | Vulnerable | Tree | 3 | -1 | 1 | 1 | 1 | 1 | 3 | -9 | 4 | 2 | 2 | 3 | 11 | -99 | | Minor Negative Impact | | 3 | -1 | 1 | 1 | 1 | 1 | 3 | -9 | 4 | 2 | 2 | 3 | 11 | -99 | Minor Negative Impact |
| Construction | Competition from exotic species | *Macaranga griffithia* | Euphorbiaceae | Native | Vulnerable | Tree | 3 | -1 | 1 | 1 | 1 | 1 | 3 | -9 | 4 | 2 | 2 | 3 | 11 | -99 | | Minor Negative Impact | | 3 | -1 | 1 | 1 | 1 | 1 | 3 | -9 | 4 | 2 | 2 | 3 | 11 | -99 | Minor Negative Impact |
| Construction | Competition from exotic species | *Melicope lunu-anken* | Rutaceae | Native | Critically Endangered | Tree | 3 | -1 | 1 | 1 | 1 | 1 | 3 | -9 | 4 | 2 | 2 | 3 | 11 | -99 | | Minor Negative Impact | | 3 | -1 | 1 | 1 | 1 | 1 | 3 | -9 | 4 | 2 | 2 | 3 | 11 | -99 | Minor Negative Impact |
| Construction | Competition from exotic species | *Oncosperma tigillaria* | Arecaceae | Native | Vulnerable | Tree | 3 | -1 | 3 | 1 | 3 | 1 | 3 | -9 | 4 | 2 | 2 | 3 | 11 | -99 | | Minor Negative Impact | | 3 | -1 | 3 | 1 | 3 | 1 | 3 | -9 | 4 | 2 | 2 | 3 | 11 | -99 | Minor Negative Impact |
| Construction | Competition from exotic species | *Oxyceros longiflorus* | Rubiaceae | Native | Vulnerable | Climber | 3 | -1 | 1 | 1 | 1 | 1 | 3 | -9 | 4 | 2 | 2 | 3 | 11 | -99 | | Minor Negative Impact | | 3 | -1 | 1 | 1 | 1 | 1 | 3 | -9 | 4 | 2 | 2 | 3 | 11 | -99 | Minor Negative Impact |
| Construction | Competition from exotic species | *Pterocarpus indicus* | Fabaceae | Exotic | Casual | Tree | 1 | -1 | 1 | 0 | 0 | 0 | 0 | 0 | 4 | 2 | 2 | 3 | 11 | 0 | | No Change | | 1 | -1 | 1 | 0 | 0 | 0 | 0 | 0 | 4 | 2 | 2 | 3 | 11 | 0 | No Change |
| Construction | Competition from exotic species | *Samanea saman* | Fabaceae | Exotic | Casual | Tree | 2 | -1 | 1 | 0 | 0 | 0 | 0 | 0 | 4 | 2 | 2 | 3 | 11 | 0 | | No Change | | 2 | -1 | 1 | 0 | 0 | 0 | 0 | 0 | 4 | 2 | 2 | 3 | 11 | 0 | No Change |
| Construction | Competition from exotic species | *Schizostachyum cf. l* | Poaceae | Exotic | Casual | Shrub | 3 | -1 | 0 | 0 | 0 | 0 | 0 | 0 | 4 | 2 | 2 | 3 | 11 | 0 | | No Change | | 3 | -1 | 0 | 0 | 0 | 0 | 0 | 0 | 4 | 2 | 2 | 3 | 11 | 0 | No Change |
| Construction | Competition from exotic species | *Selaginella willdenov* | Selaginellaceae | Native | Vulnerable | Climber | 3 | -1 | 0 | 0 | 0 | 0 | 0 | 0 | 4 | 2 | 2 | 3 | 11 | 0 | | No Change | | 3 | -1 | 0 | 0 | 0 | 0 | 0 | 0 | 4 | 2 | 2 | 3 | 11 | 0 | No Change |
| Construction | Competition from exotic species | *Terminalia catappa* | Combretaceae | Native | Common | Tree | 2 | -1 | 1 | 1 | 1 | 1 | 1 | -2 | 4 | 2 | 2 | 3 | 11 | -22 | | Slight Negative Impact | | 2 | -1 | 1 | 1 | 1 | 1 | 1 | -2 | 4 | 2 | 2 | 3 | 11 | -22 | Slight Negative Impact |
| Construction | Decline in plant health and surviv | *Aporosa benthamian* | Phyllanthaceae | Native | Vulnerable | Tree | 3 | -1 | 3 | 3 | 9 | 3 | 3 | -27 | 3 | 2 | 2 | 3 | 10 | -270 | | Moderate Negative Impact | | 3 | -1 | 3 | 3 | 9 | 3 | 3 | -27 | 3 | 2 | 2 | 3 | 10 | -270 | Moderate Negative Impact |
| Construction | Decline in plant health and surviv | *Ardisia elliptica* | Primulaceae | Native | Endangered | Tree | 3 | -1 | 1 | 3 | 3 | 1 | 3 | -9 | 3 | 2 | 2 | 3 | 10 | -90 | | Minor Negative Impact | | 3 | -1 | 1 | 3 | 3 | 1 | 3 | -9 | 3 | 2 | 2 | 3 | 10 | -90 | Minor Negative Impact |
| Construction | Decline in plant health and surviv | *Bambusa heterostac* | Poaceae | Exotic | Casual | Shrub | 3 | -1 | 0 | 0 | 0 | 0 | 0 | 0 | 3 | 2 | 2 | 3 | 10 | 0 | | No Change | | 3 | -1 | 0 | 0 | 0 | 0 | 0 | 0 | 3 | 2 | 2 | 3 | 10 | 0 | No Change |
| Construction | Decline in plant health and surviv | *Bridelia stipularis* | Phyllanthaceae | Native | Vulnerable | Shrub | 3 | -1 | 1 | 3 | 3 | 1 | 3 | -9 | 3 | 2 | 2 | 3 | 10 | -90 | | Minor Negative Impact | | 3 | -1 | 1 | 3 | 3 | 1 | 3 | -9 | 3 | 2 | 2 | 3 | 10 | -90 | Minor Negative Impact |
| Construction | Decline in plant health and surviv | *Callicarpa longifolia* | Lamiaceae | Native | Vulnerable | Shrub | 3 | -1 | 0 | 0 | 0 | 0 | 0 | 0 | 3 | 2 | 2 | 3 | 10 | 0 | | No Change | | 3 | -1 | 0 | 0 | 0 | 0 | 0 | 0 | 3 | 2 | 2 | 3 | 10 | 0 | No Change |
| Construction | Decline in plant health and surviv | *Causonis trifolia* | Vitaceae | Native | Vulnerable | Climber | 3 | -1 | 2 | 3 | 6 | 2 | 3 | -18 | 3 | 2 | 2 | 3 | 10 | -180 | | Moderate Negative Impact | | 3 | -1 | 2 | 3 | 6 | 2 | 3 | -18 | 3 | 2 | 2 | 3 | 10 | -180 | Moderate Negative Impact |
| Construction | Decline in plant health and surviv | *Clerodendrum villosu* | Lamiaceae | Native | Vulnerable | Shrub | 3 | -1 | 1 | 3 | 3 | 1 | 3 | -9 | 3 | 2 | 2 | 3 | 10 | -90 | | Minor Negative Impact | | 3 | -1 | 1 | 3 | 3 | 1 | 3 | -9 | 3 | 2 | 2 | 3 | 10 | -90 | Minor Negative Impact |
| Construction | Decline in plant health and surviv | *Connarus semidecan* | Connaraceae | Native | Critically Endangered | Climber | 3 | -1 | 0 | 0 | 0 | 0 | 0 | 0 | 3 | 2 | 2 | 3 | 10 | 0 | | No Change | | 3 | -1 | 0 | 0 | 0 | 0 | 0 | 0 | 3 | 2 | 2 | 3 | 10 | 0 | No Change |
| Construction | Decline in plant health and surviv | *Crytococcum patens* | Poaceae | Native | Critically Endangered | Herb | 3 | -1 | 0 | 0 | 0 | 0 | 0 | 0 | 3 | 2 | 2 | 3 | 10 | 0 | | No Change | | 3 | -1 | 0 | 0 | 0 | 0 | 0 | 0 | 3 | 2 | 2 | 3 | 10 | 0 | No Change |
| Construction | Decline in plant health and surviv | *Cyclosorus polycarpu* | Thelypteridaceae | Native | Vulnerable | Herb | 3 | -1 | 0 | 0 | 0 | 0 | 0 | 0 | 3 | 2 | 2 | 3 | 10 | 0 | | No Change | | 3 | -1 | 0 | 0 | 0 | 0 | 0 | 0 | 3 | 2 | 2 | 3 | 10 | 0 | No Change |
| Construction | Decline in plant health and surviv | *Ficus benjamina* | Moraceae | Cryptogenic | - | Strangler | 3 | -1 | 0 | 0 | 0 | 0 | 0 | 0 | 3 | 2 | 2 | 3 | 10 | 0 | | No Change | | 3 | -1 | 0 | 0 | 0 | 0 | 0 | 0 | 3 | 2 | 2 | 3 | 10 | 0 | No Change |
| Construction | Decline in plant health and surviv | *Ficus fistulosa* | Moraceae | Native | Common | Tree | 3 | -1 | 0 | 0 | 0 | 0 | 0 | 0 | 3 | 2 | 2 | 3 | 10 | 0 | | No Change | | 3 | -1 | 0 | 0 | 0 | 0 | 0 | 0 | 3 | 2 | 2 | 3 | 10 | 0 | No Change |
| Construction | Decline in plant health and surviv | *Ficus grossularioides* | Moraceae | Native | Common | Tree | 3 | -1 | 0 | 0 | 0 | 0 | 0 | 0 | 3 | 2 | 2 | 3 | 10 | 0 | | No Change | | 3 | -1 | 0 | 0 | 0 | 0 | 0 | 0 | 3 | 2 | 2 | 3 | 10 | 0 | No Change |
| Construction | Decline in plant health and surviv | *Ficus heteropleura* | Moraceae | Native | Common | Climber | 3 | -1 | 0 | 0 | 0 | 0 | 0 | 0 | 3 | 2 | 2 | 3 | 10 | 0 | | No Change | | 3 | -1 | 0 | 0 | 0 | 0 | 0 | 0 | 3 | 2 | 2 | 3 | 10 | 0 | No Change |
| Construction | Decline in plant health and surviv | *Ficus hispida* | Moraceae | Exotic | Naturalised | Tree | 3 | -1 | 0 | 0 | 0 | 0 | 0 | 0 | 3 | 2 | 2 | 3 | 10 | 0 | | No Change | | 3 | -1 | 0 | 0 | 0 | 0 | 0 | 0 | 3 | 2 | 2 | 3 | 10 | 0 | No Change |
| Construction | Decline in plant health and surviv | *Ficus microcarpa* | Moraceae | Native | Common | Strangler | 3 | -1 | 1 | 3 | 3 | 1 | 1 | -3 | 3 | 2 | 2 | 3 | 10 | -30 | | Slight Negative Impact | | 3 | -1 | 1 | 3 | 3 | 1 | 1 | -3 | 3 | 2 | 2 | 3 | 10 | -30 | Slight Negative Impact |
| Construction | Decline in plant health and surviv | *Ficus variegata* | Moraceae | Native | Common | Tree | 3 | -1 | 0 | 0 | 0 | 0 | 0 | 0 | 3 | 2 | 2 | 3 | 10 | 0 | | No Change | | 3 | -1 | 0 | 0 | 0 | 0 | 0 | 0 | 3 | 2 | 2 | 3 | 10 | 0 | No Change |
| Construction | Decline in plant health and surviv | *Ficus vasculosa* | Moraceae | Native | Vulnerable | Tree | 3 | -1 | 3 | 3 | 9 | 3 | 3 | -27 | 3 | 2 | 2 | 3 | 10 | -270 | | Moderate Negative Impact | | 3 | -1 | 3 | 3 | 9 | 3 | 3 | -27 | 3 | 2 | 2 | 3 | 10 | -270 | Moderate Negative Impact |
| Construction | Decline in plant health and surviv | *Glochidion zeylanicu* | Phyllanthaceae | Native | Critically Endangered | Tree | 3 | -1 | 0 | 0 | 0 | 0 | 0 | 0 | 3 | 2 | 2 | 3 | 10 | 0 | | No Change | | 3 | -1 | 0 | 0 | 0 | 0 | 0 | 0 | 3 | 2 | 2 | 3 | 10 | 0 | No Change |
| Construction | Decline in plant health and surviv | *Glochidion zeylanicu* | Phyllanthaceae | Native | Vulnerable | Tree | 3 | -1 | 1 | 3 | 3 | 1 | 3 | -9 | 3 | 2 | 2 | 3 | 10 | -90 | | Minor Negative Impact | | 3 | -1 | 1 | 3 | 3 | 1 | 3 | -9 | 3 | 2 | 2 | 3 | 10 | -90 | Minor Negative Impact |
| Construction | Decline in plant health and surviv | *Goniophlebium perc* | Polypodiaceae | Native | Vulnerable | Epiphyte | 3 | -1 | 0 | 0 | 0 | 0 | 0 | 0 | 3 | 2 | 2 | 3 | 10 | 0 | | No Change | | 3 | -1 | 0 | 0 | 0 | 0 | 0 | 0 | 3 | 2 | 2 | 3 | 10 | 0 | No Change |
| Construction | Decline in plant health and surviv | *Hevea brasiliensis* | Euphorbiaceae | Exotic | Naturalised | Tree | 1 | -1 | 2 | 3 | 6 | 2 | 1 | -2 | 3 | 2 | 2 | 3 | 10 | -20 | | Slight Negative Impact | | 1 | -1 | 2 | 3 | 6 | 2 | 1 | -2 | 3 | 2 | 2 | 3 | 10 | -20 | Slight Negative Impact |
| Construction | Decline in plant health and surviv | *Khaya senegalensis* | Meliaceae | Exotic | Cultivated only | Tree | 1 | -1 | 3 | 3 | 9 | 3 | **1** | -3 | 3 | 2 | 2 | 3 | 10 | -30 | | Slight Negative Impact | | 1 | -1 | 3 | 3 | 9 | 3 | **1** | -3 | 3 | 2 | 2 | 3 | 10 | -30 | Slight Negative Impact |
| Construction | Decline in plant health and surviv | *Leea angulata* | Vitaceae | Native | Critically Endangered | Tree | 3 | -1 | 0 | 0 | 0 | 0 | 0 | 0 | 3 | 2 | 2 | 3 | 10 | 0 | | No Change | | 3 | -1 | 0 | 0 | 0 | 0 | 0 | 0 | 3 | 2 | 2 | 3 | 10 | 0 | No Change |
| Construction | Decline in plant health and surviv | *Limacia scandens* | Menispermaceae | Native | Vulnerable | Climber | 3 | -1 | 0 | 0 | 0 | 0 | 0 | 0 | 3 | 2 | 2 | 3 | 10 | 0 | | No Change | | 3 | -1 | 0 | 0 | 0 | 0 | 0 | 0 | 3 | 2 | 2 | 3 | 10 | 0 | No Change |
| Construction | Decline in plant health and surviv | *Litsea umbellata* | Lauraceae | Native | Vulnerable | Tree | 3 | -1 | 1 | 3 | 3 | 1 | 3 | -9 | 3 | 2 | 2 | 3 | 10 | -90 | | Minor Negative Impact | | 3 | -1 | 1 | 3 | 3 | 1 | 3 | -9 | 3 | 2 | 2 | 3 | 10 | -90 | Minor Negative Impact |
| Construction | Decline in plant health and surviv | *Macaranga griffithia* | Euphorbiaceae | Native | Vulnerable | Tree | 3 | -1 | 1 | 3 | 3 | 1 | 3 | -9 | 3 | 2 | 2 | 3 | 10 | -90 | | Minor Negative Impact | | 3 | -1 | 1 | 3 | 3 | 1 | 3 | -9 | 3 | 2 | 2 | 3 | 10 | -90 | Minor Negative Impact |
| Construction | Decline in plant health and surviv | *Melicope lunu-anken* | Rutaceae | Native | Critically Endangered | Tree | 3 | -1 | 1 | 3 | 3 | 1 | 3 | -9 | 3 | 2 | 2 | 3 | 10 | -90 | | Minor Negative Impact | | 3 | -1 | 1 | 3 | 3 | 1 | 3 | -9 | 3 | 2 | 2 | 3 | 10 | -90 | Minor Negative Impact |
| Construction | Decline in plant health and surviv | *Oncosperma tigillaria* | Arecaceae | Native | Vulnerable | Tree | 3 | -1 | 3 | 3 | 9 | 3 | 3 | -27 | 3 | 2 | 2 | 3 | 10 | -270 | | Moderate Negative Impact | | 3 | -1 | 3 | 3 | 9 | 3 | 3 | -27 | 3 | 2 | 2 | 3 | 10 | -270 | Moderate Negative Impact |
| Construction | Decline in plant health and surviv | *Oxyceros longiflorus* | Rubiaceae | Native | Vulnerable | Climber | 3 | -1 | 1 | 3 | 3 | 1 | 3 | -9 | 3 | 2 | 2 | 3 | 10 | -90 | | Minor Negative Impact | | 3 | -1 | 1 | 3 | 3 | 1 | 3 | -9 | 3 | 2 | 2 | 3 | 10 | -90 | Minor Negative Impact |
| Construction | Decline in plant health and surviv | *Pterocarpus indicus* | Fabaceae | Exotic | Casual | Tree | 1 | -1 | 1 | 3 | 3 | 1 | 1 | -1 | 3 | 2 | 2 | 3 | 10 | -10 | | Slight Negative Impact | | 1 | -1 | 1 | 3 | 3 | 1 | 1 | -1 | 3 | 2 | 2 | 3 | 10 | -10 | Slight Negative Impact |
| Construction | Decline in plant health and surviv | *Samanea saman* | Fabaceae | Exotic | Casual | Tree | 2 | -1 | 1 | 3 | 3 | 1 | **1** | -2 | 3 | 2 | 2 | 3 | 10 | -20 | | Slight Negative Impact | | 2 | -1 | 1 | 3 | 3 | 1 | **1** | -2 | 3 | 2 | 2 | 3 | 10 | -20 | Slight Negative Impact |
| Construction | Decline in plant health and surviv | *Schizostachyum cf. l* | Poaceae | Exotic | Casual | Shrub | 3 | -1 | 0 | 0 | 0 | 0 | 0 | 0 | 3 | 2 | 2 | 3 | 10 | 0 | | No Change | | 3 | -1 | 0 | 0 | 0 | 0 | 0 | 0 | 3 | 2 | 2 | 3 | 10 | 0 | No Change |
| Construction | Decline in plant health and surviv | *Selaginella willdenov* | Selaginellaceae | Native | Vulnerable | Climber | 3 | -1 | 0 | 0 | 0 | 0 | 0 | 0 | 3 | 2 | 2 | 3 | 10 | 0 | | No Change | | 3 | -1 | 0 | 0 | 0 | 0 | 0 | 0 | 3 | 2 | 2 | 3 | 10 | 0 | No Change |
| Construction | Decline in plant health and surviv | *Terminalia catappa* | Combretaceae | Native | Common | Tree | 2 | -1 | 1 | 3 | 3 | 1 | **1** | -2 | 3 | 2 | 2 | 3 | 10 | -20 | | Slight Negative Impact | | 2 | -1 | 1 | 3 | 3 | 1 | **1** | -2 | 3 | 2 | 2 | 3 | 10 | -20 | Slight Negative Impact |
| Operational | Mortality | *Aporosa benthamian* | Phyllanthaceae | Native | Vulnerable | Tree | 3 | -1 | 2 | 3 | 6 | 2 | 3 | -18 | 4 | 3 | 3 | 3 | 13 | -234 | | Moderate Negative Impact | | 3 | -1 | 2 | 3 | 6 | 2 | 3 | -18 | 4 | 3 | 3 | 3 | 13 | -234 | Moderate Negative Impact |
| Operational | Mortality | *Ardisia elliptica* | Primulaceae | Native | Endangered | Tree | 3 | -1 | 2 | 3 | 6 | 2 | 3 | -18 | 4 | 3 | 2 | 3 | 12 | -216 | | Moderate Negative Impact | | 3 | -1 | 2 | 3 | 6 | 2 | 3 | -18 | 4 | 3 | 2 | 3 | 12 | -216 | Moderate Negative Impact |
| Operational | Mortality | *Bambusa heterostac* | Poaceae | Exotic | Casual | Shrub | 3 | -1 | 0 | 0 | 0 | 0 | 0 | 0 | 4 | 3 | 3 | 3 | 13 | 0 | | No Change | | 3 | -1 | 0 | 0 | 0 | 0 | 0 | 0 | 4 | 3 | 3 | 3 | 13 | 0 | No Change |
| Operational | Mortality | *Bridelia stipularis* | Phyllanthaceae | Native | Vulnerable | Shrub | 3 | -1 | 2 | 3 | 6 | 2 | 3 | -18 | 4 | 3 | 3 | 3 | 13 | -234 | | Moderate Negative Impact | | 3 | -1 | 2 | 3 | 6 | 2 | 3 | -18 | 4 | 3 | 3 | 3 | 13 | -234 | Moderate Negative Impact |
| Operational | Mortality | *Callicarpa longifolia* | Lamiaceae | Native | Vulnerable | Shrub | 3 | -1 | 0 | 0 | 0 | 0 | 0 | 0 | 4 | 3 | 3 | 3 | 13 | 0 | | No Change | | 3 | -1 | 0 | 0 | 0 | 0 | 0 | 0 | 4 | 3 | 3 | 3 | 13 | 0 | No Change |
| Operational | Mortality | *Causonis trifolia* | Vitaceae | Native | Vulnerable | Climber | 3 | -1 | 2 | 3 | 6 | 2 | 3 | -18 | 4 | 3 | 3 | 3 | 13 | -234 | | Moderate Negative Impact | | 3 | -1 | 2 | 3 | 6 | 2 | 3 | -18 | 4 | 3 | 3 | 3 | 13 | -234 | Moderate Negative Impact |
| Operational | Mortality | *Clerodendrum villosu* | Lamiaceae | Native | Vulnerable | Shrub | 3 | -1 | 2 | 3 | 6 | 2 | 3 | -18 | 4 | 3 | 3 | 3 | 13 | -234 | | Moderate Negative Impact | | 3 | -1 | 2 | 3 | 6 | 2 | 3 | -18 | 4 | 3 | 3 | 3 | 13 | -234 | Moderate Negative Impact |
| Operational | Mortality | *Connarus semidecan* | Connaraceae | Native | Critically Endangered | Climber | 3 | -1 | 0 | 0 | 0 | 0 | 0 | 0 | 4 | 3 | 3 | 3 | 13 | 0 | | No Change | | 3 | -1 | 0 | 0 | 0 | 0 | 0 | 0 | 4 | 3 | 3 | 3 | 13 | 0 | No Change |
| Operational | Mortality | *Crytococcum patens* | Poaceae | Native | Critically Endangered | Herb | 3 | -1 | 0 | 0 | 0 | 0 | 0 | 0 | 4 | 3 | 3 | 3 | 13 | 0 | | No Change | | 3 | -1 | 0 | 0 | 0 | 0 | 0 | 0 | 4 | 3 | 3 | 3 | 13 | 0 | No Change |
| Operational | Mortality | *Cyclosorus polycarpu* | Thelypteridaceae | Native | Vulnerable | Herb | 3 | -1 | 0 | 0 | 0 | 0 | 0 | 0 | 4 | 3 | 3 | 3 | 13 | 0 | | No Change | | 3 | -1 | 0 | 0 | 0 | 0 | 0 | 0 | 4 | 3 | 3 | 3 | 13 | 0 | No Change |
| Operational | Mortality | *Ficus benjamina* | Moraceae | Cryptogenic | - | Strangler | 3 | -1 | 0 | 0 | 0 | 0 | 0 | 0 | 4 | 3 | 2 | 3 | 12 | 0 | | No Change | | 3 | -1 | 0 | 0 | 0 | 0 | 0 | 0 | 4 | 3 | 2 | 3 | 12 | 0 | No Change |
| Operational | Mortality | *Ficus fistulosa* | Moraceae | Native | Common | Tree | 3 | -1 | 0 | 0 | 0 | 0 | 0 | 0 | 4 | 3 | 2 | 3 | 12 | 0 | | No Change | | 3 | -1 | 0 | 0 | 0 | 0 | 0 | 0 | 4 | 3 | 2 | 3 | 12 | 0 | No Change |
| Operational | Mortality | *Ficus grossularioides* | Moraceae | Native | Common | Tree | 3 | -1 | 0 | 0 | 0 | 0 | 0 | 0 | 4 | 3 | 2 | 3 | 12 | 0 | | No Change | | 3 | -1 | 0 | 0 | 0 | 0 | 0 | 0 | 4 | 3 | 2 | 3 | 12 | 0 | No Change |
| Operational | Mortality | *Ficus heteropleura* | Moraceae | Native | Common | Climber | 3 | -1 | 0 | 0 | 0 | 0 | 0 | 0 | 4 | 3 | 2 | 3 | 12 | 0 | | No Change | | 3 | -1 | 0 | 0 | 0 | 0 | 0 | 0 | 4 | 3 | 2 | 3 | 12 | 0 | No Change |
| Operational | Mortality | *Ficus hispida* | Moraceae | Exotic | Naturalised | Tree | 3 | -1 | 0 | 0 | 0 | 0 | 0 | 0 | 4 | 3 | 2 | 3 | 12 | 0 | | No Change | | 3 | -1 | 0 | 0 | 0 | 0 | 0 | 0 | 4 | 3 | 2 | 3 | 12 | 0 | No Change |
| Operational | Mortality | *Ficus microcarpa* | Moraceae | Native | Common | Strangler | 3 | -1 | 2 | 2 | 4 | 2 | 1 | -6 | 4 | 3 | 2 | 3 | 12 | -72 | | Minor Negative Impact | | 3 | -1 | 2 | 2 | 4 | 2 | 1 | -6 | 4 | 3 | 2 | 3 | 12 | -72 | Minor Negative Impact |
| Operational | Mortality | *Ficus variegata* | Moraceae | Native | Common | Tree | 3 | -1 | 0 | 0 | 0 | 0 | 1 | 0 | 4 | 3 | 2 | 3 | 12 | 0 | | No Change | | 3 | -1 | 0 | 0 | 0 | 0 | 1 | 0 | 4 | 3 | 2 | 3 | 12 | 0 | No Change |

| Phase | Impact type | Species | Family | Origin | Status | Habit | A1 | A2.1 | A2.2a | A2.2b | A2.2ab | A2.2 | A2.3 | AT | B1 | B2 | B3 | B4 | BT | Environmental Score (pre-mitigation) | Key Minimum Controls | Impact Significance (pre-mitigation) | Mitigation Measures | A1 | A2.1 | A2.2a | A2.2b | A2.2ab | A2.2 | A2.3 | AT | B1 | B2 | B3 | B4 | BT | Environmental Score (post-mitigation) | Residual Impact Significance |
|---|---|---|---|---|---|---|---|---|---|---|---|---|---|---|---|---|---|---|---|---|---|---|---|---|---|---|---|---|---|---|---|---|---|---|---|---|---|---|
| Operational | Mortality | *Ficus vasculosa* | Moraceae | Native | Vulnerable | Tree | 3 | -1 | 2 | 3 | 6 | 2 | 3 | -18 | 4 | 3 | 3 | 3 | 13 | -234 | | Moderate Negative Impact | | 3 | -1 | 2 | 3 | 6 | 2 | 3 | -18 | 4 | 3 | 3 | 3 | 13 | -234 | Moderate Negative Impact |
| Operational | Mortality | *Glochidion zeylanicu* | Phyllanthaceae | Native | Critically Endangered | Tree | 3 | -1 | 0 | 0 | 0 | 0 | 0 | 0 | 4 | 3 | 3 | 3 | 13 | 0 | | No Change | | 3 | -1 | 0 | 0 | 0 | 0 | 0 | 0 | 4 | 3 | 3 | 3 | 13 | 0 | No Change |
| Operational | Mortality | *Glochidion zeylanicu* | Phyllanthaceae | Native | Vulnerable | Tree | 3 | -1 | 2 | 3 | 6 | 2 | 3 | -18 | 4 | 3 | 3 | 3 | 13 | -234 | | Moderate Negative Impact | | 3 | -1 | 2 | 3 | 6 | 2 | 3 | -18 | 4 | 3 | 3 | 3 | 13 | -234 | Moderate Negative Impact |
| Operational | Mortality | *Goniophlebium perc* | Polypodiaceae | Native | Vulnerable | Epiphyte | 3 | -1 | 0 | 0 | 0 | 0 | 0 | 0 | 4 | 3 | 3 | 3 | 13 | 0 | | No Change | | 3 | -1 | 0 | 0 | 0 | 0 | 0 | 0 | 4 | 3 | 3 | 3 | 13 | 0 | No Change |
| Operational | Mortality | *Hevea brasiliensis* | Euphorbiaceae | Exotic | Naturalised | Tree | 1 | -1 | 2 | 2 | 4 | 2 | 1 | -2 | 4 | 3 | 2 | 3 | 12 | -24 | | Slight Negative Impact | | 1 | -1 | 2 | 2 | 4 | 2 | 1 | -2 | 4 | 3 | 2 | 3 | 12 | -24 | Slight Negative Impact |
| Operational | Mortality | *Khaya senegalensis* | Meliaceae | Exotic | Cultivated only | Tree | 1 | -1 | 2 | 2 | 4 | 2 | 1 | -2 | 4 | 3 | 2 | 3 | 12 | -24 | | Slight Negative Impact | | 1 | -1 | 2 | 2 | 4 | 2 | 1 | -2 | 4 | 3 | 2 | 3 | 12 | -24 | Slight Negative Impact |
| Operational | Mortality | *Leea angulata* | Vitaceae | Native | Critically Endangered | Tree | 3 | -1 | 0 | 0 | 0 | 0 | 0 | 0 | 4 | 3 | 3 | 3 | 13 | 0 | | No Change | | 3 | -1 | 0 | 0 | 0 | 0 | 0 | 0 | 4 | 3 | 3 | 3 | 13 | 0 | No Change |
| Operational | Mortality | *Limacia scandens* | Menispermaceae | Native | Vulnerable | Climber | 3 | -1 | 0 | 0 | 0 | 0 | 0 | 0 | 4 | 3 | 3 | 3 | 13 | 0 | | No Change | | 3 | -1 | 0 | 0 | 0 | 0 | 0 | 0 | 4 | 3 | 3 | 3 | 13 | 0 | No Change |
| Operational | Mortality | *Litsea umbellata* | Lauraceae | Native | Vulnerable | Tree | 3 | -1 | 2 | 3 | 6 | 2 | 3 | -18 | 4 | 3 | 3 | 3 | 13 | -234 | | Moderate Negative Impact | | 3 | -1 | 2 | 3 | 6 | 2 | 3 | -18 | 4 | 3 | 3 | 3 | 13 | -234 | Moderate Negative Impact |
| Operational | Mortality | *Macaranga griffithia* | Euphorbiaceae | Native | Vulnerable | Tree | 3 | -1 | 2 | 3 | 6 | 2 | 3 | -18 | 4 | 3 | 3 | 3 | 13 | -234 | | Moderate Negative Impact | | 3 | -1 | 2 | 3 | 6 | 2 | 3 | -18 | 4 | 3 | 3 | 3 | 13 | -234 | Moderate Negative Impact |
| Operational | Mortality | *Melicope lunu-anker* | Rutaceae | Native | Critically Endangered | Tree | 3 | -1 | 2 | 3 | 6 | 2 | 3 | -18 | 4 | 3 | 3 | 3 | 13 | -234 | | Moderate Negative Impact | | 3 | -1 | 2 | 3 | 6 | 2 | 3 | -18 | 4 | 3 | 3 | 3 | 13 | -234 | Moderate Negative Impact |
| Operational | Mortality | *Oncosperma tigillari* | Arecaceae | Native | Vulnerable | Tree | 3 | -1 | 2 | 3 | 6 | 2 | 3 | -18 | 4 | 3 | 3 | 3 | 13 | -234 | | Moderate Negative Impact | | 3 | -1 | 2 | 3 | 6 | 2 | 3 | -18 | 4 | 3 | 3 | 3 | 13 | -234 | Moderate Negative Impact |
| Operational | Mortality | *Oxyceros longiflorus* | Rubiaceae | Native | Vulnerable | Climber | 3 | -1 | 2 | 3 | 6 | 2 | 3 | -18 | 4 | 3 | 3 | 3 | 13 | -234 | | Moderate Negative Impact | | 3 | -1 | 2 | 3 | 6 | 2 | 3 | -18 | 4 | 3 | 3 | 3 | 13 | -234 | Moderate Negative Impact |
| Operational | Mortality | *Pterocarpus indicus* | Fabaceae | Exotic | Casual | Tree | 1 | -1 | 2 | 3 | 6 | 2 | 1 | -2 | 4 | 3 | 2 | 3 | 12 | -24 | | Slight Negative Impact | | 1 | -1 | 2 | 3 | 6 | 2 | 1 | -2 | 4 | 3 | 2 | 3 | 12 | -24 | Slight Negative Impact |
| Operational | Mortality | *Samanea saman* | Fabaceae | Exotic | Casual | Tree | 2 | -1 | 2 | 3 | 6 | 2 | 1 | -4 | 4 | 3 | 2 | 3 | 12 | -48 | | Slight Negative Impact | | 2 | -1 | 2 | 3 | 6 | 2 | 1 | -4 | 4 | 3 | 2 | 3 | 12 | -48 | Slight Negative Impact |
| Operational | Mortality | *Schizostachyum cf. b* | Poaceae | Exotic | Casual | Shrub | 3 | -1 | 0 | 0 | 0 | 0 | 0 | 0 | 4 | 3 | 2 | 3 | 12 | 0 | | No Change | | 3 | -1 | 0 | 0 | 0 | 0 | 0 | 0 | 4 | 3 | 2 | 3 | 12 | 0 | No Change |
| Operational | Mortality | *Selaginella willdenov* | Selaginellaceae | Native | Vulnerable | Climber | 3 | -1 | 0 | 0 | 0 | 0 | 0 | 0 | 4 | 3 | 3 | 3 | 13 | 0 | | No Change | | 3 | -1 | 0 | 0 | 0 | 0 | 0 | 0 | 4 | 3 | 3 | 3 | 13 | 0 | No Change |
| Operational | Mortality | *Terminalia catappa* | Combretaceae | Native | Common | Tree | 2 | -1 | 2 | 3 | 6 | 2 | 1 | -4 | 4 | 3 | 2 | 3 | 12 | -48 | | Slight Negative Impact | | 2 | -1 | 2 | 3 | 6 | 2 | 1 | -4 | 4 | 3 | 2 | 3 | 12 | -48 | Slight Negative Impact |
| Operational | Poaching | *Aporosa benthamiar* | Phyllanthaceae | Native | Vulnerable | Tree | 3 | -1 | 0 | 0 | 0 | 0 | 3 | 0 | 4 | 3 | 3 | 3 | 13 | 0 | | No Change | | 3 | -1 | 0 | 0 | 0 | 0 | 3 | 0 | 4 | 3 | 3 | 3 | 13 | 0 | No Change |
| Operational | Poaching | *Ardisia elliptica* | Primulaceae | Native | Endangered | Tree | 3 | -1 | 0 | 0 | 0 | 0 | 3 | 0 | 4 | 3 | 2 | 3 | 12 | 0 | | No Change | | 3 | -1 | 0 | 0 | 0 | 0 | 3 | 0 | 4 | 3 | 2 | 3 | 12 | 0 | No Change |
| Operational | Poaching | *Bambusa heterostac* | Poaceae | Exotic | Casual | Shrub | 3 | -1 | 0 | 0 | 0 | 0 | 2 | 0 | 4 | 3 | 3 | 3 | 13 | 0 | | No Change | | 3 | -1 | 0 | 0 | 0 | 0 | 2 | 0 | 4 | 3 | 3 | 3 | 13 | 0 | No Change |
| Operational | Poaching | *Bridelia stipularis* | Phyllanthaceae | Native | Vulnerable | Shrub | 3 | -1 | 0 | 0 | 0 | 0 | 3 | 0 | 4 | 3 | 3 | 3 | 13 | 0 | | No Change | | 3 | -1 | 0 | 0 | 0 | 0 | 3 | 0 | 4 | 3 | 3 | 3 | 13 | 0 | No Change |
| Operational | Poaching | *Callicarpa longifolia* | Lamiaceae | Native | Vulnerable | Shrub | 3 | -1 | 0 | 0 | 0 | 0 | 3 | 0 | 4 | 3 | 3 | 3 | 13 | 0 | | No Change | | 3 | -1 | 0 | 0 | 0 | 0 | 3 | 0 | 4 | 3 | 3 | 3 | 13 | 0 | No Change |
| Operational | Poaching | *Causonis trifolia* | Vitaceae | Native | Vulnerable | Climber | 3 | -1 | 0 | 0 | 0 | 0 | 3 | 0 | 4 | 3 | 3 | 3 | 13 | 0 | | No Change | | 3 | -1 | 0 | 0 | 0 | 0 | 3 | 0 | 4 | 3 | 3 | 3 | 13 | 0 | No Change |
| Operational | Poaching | *Clerodendrum villosu* | Lamiaceae | Native | Vulnerable | Shrub | 3 | -1 | 0 | 0 | 0 | 0 | 3 | 0 | 4 | 3 | 3 | 3 | 13 | 0 | | No Change | | 3 | -1 | 0 | 0 | 0 | 0 | 3 | 0 | 4 | 3 | 3 | 3 | 13 | 0 | No Change |
| Operational | Poaching | *Connarus semidecan* | Connaraceae | Native | Critically Endangered | Climber | 3 | -1 | 0 | 0 | 0 | 0 | 3 | 0 | 4 | 3 | 3 | 3 | 13 | 0 | | No Change | | 3 | -1 | 0 | 0 | 0 | 0 | 3 | 0 | 4 | 3 | 3 | 3 | 13 | 0 | No Change |
| Operational | Poaching | *Crytococcum patens* | Poaceae | Native | Critically Endangered | Herb | 3 | -1 | 0 | 0 | 0 | 0 | 3 | 0 | 4 | 3 | 3 | 3 | 13 | 0 | | No Change | | 3 | -1 | 0 | 0 | 0 | 0 | 3 | 0 | 4 | 3 | 3 | 3 | 13 | 0 | No Change |
| Operational | Poaching | *Cyclosorus polycarpu* | Thelypteridaceae | Native | Vulnerable | Herb | 3 | -1 | 0 | 0 | 0 | 0 | 3 | 0 | 4 | 3 | 3 | 3 | 13 | 0 | | No Change | | 3 | -1 | 0 | 0 | 0 | 0 | 3 | 0 | 4 | 3 | 3 | 3 | 13 | 0 | No Change |
| Operational | Poaching | *Ficus benjamina* | Moraceae | Cryptogenic | - | Strangler | 3 | -1 | 0 | 0 | 0 | 0 | 3 | 0 | 4 | 3 | 2 | 3 | 12 | 0 | | No Change | | 3 | -1 | 0 | 0 | 0 | 0 | 3 | 0 | 4 | 3 | 2 | 3 | 12 | 0 | No Change |
| Operational | Poaching | *Ficus fistulosa* | Moraceae | Native | Common | Tree | 3 | -1 | 0 | 0 | 0 | 0 | 1 | 0 | 4 | 3 | 2 | 3 | 12 | 0 | | No Change | | 3 | -1 | 0 | 0 | 0 | 0 | **1** | 0 | 4 | 3 | 2 | 3 | 12 | 0 | No Change |
| Operational | Poaching | *Ficus grossularioides* | Moraceae | Native | Common | Tree | 3 | -1 | 0 | 0 | 0 | 0 | 1 | 0 | 4 | 3 | 2 | 3 | 12 | 0 | | No Change | | 3 | -1 | 0 | 0 | 0 | 0 | **1** | 0 | 4 | 3 | 2 | 3 | 12 | 0 | No Change |
| Operational | Poaching | *Ficus heteropleura* | Moraceae | Native | Common | Climber | 3 | -1 | 0 | 0 | 0 | 0 | 1 | 0 | 4 | 3 | 2 | 3 | 12 | 0 | | No Change | | 3 | -1 | 0 | 0 | 0 | 0 | **1** | 0 | 4 | 3 | 2 | 3 | 12 | 0 | No Change |
| Operational | Poaching | *Ficus hispida* | Moraceae | Exotic | Naturalised | Tree | 3 | -1 | 0 | 0 | 0 | 0 | 1 | 0 | 4 | 3 | 2 | 3 | 12 | 0 | | No Change | | 3 | -1 | 0 | 0 | 0 | 0 | **1** | 0 | 4 | 3 | 2 | 3 | 12 | 0 | No Change |
| Operational | Poaching | *Ficus microcarpa* | Moraceae | Native | Common | Strangler | 3 | -1 | 0 | 0 | 0 | 0 | 1 | 0 | 4 | 3 | 2 | 3 | 12 | 0 | | No Change | | 3 | -1 | 0 | 0 | 0 | 0 | **1** | 0 | 4 | 3 | 2 | 3 | 12 | 0 | No Change |
| Operational | Poaching | *Ficus variegata* | Moraceae | Native | Common | Tree | 3 | -1 | 0 | 0 | 0 | 0 | 1 | 0 | 4 | 3 | 2 | 3 | 12 | 0 | | No Change | | 3 | -1 | 0 | 0 | 0 | 0 | **1** | 0 | 4 | 3 | 2 | 3 | 12 | 0 | No Change |
| Operational | Poaching | *Ficus vasculosa* | Moraceae | Native | Vulnerable | Tree | 3 | -1 | 0 | 0 | 0 | 0 | 3 | 0 | 4 | 3 | 3 | 3 | 13 | 0 | | No Change | | 3 | -1 | 0 | 0 | 0 | 0 | 3 | 0 | 4 | 3 | 3 | 3 | 13 | 0 | No Change |
| Operational | Poaching | *Glochidion zeylanicu* | Phyllanthaceae | Native | Critically Endangered | Tree | 3 | -1 | 0 | 0 | 0 | 0 | 3 | 0 | 4 | 3 | 3 | 3 | 13 | 0 | | No Change | | 3 | -1 | 0 | 0 | 0 | 0 | 3 | 0 | 4 | 3 | 3 | 3 | 13 | 0 | No Change |
| Operational | Poaching | *Glochidion zeylanicu* | Phyllanthaceae | Native | Vulnerable | Tree | 3 | -1 | 0 | 0 | 0 | 0 | 3 | 0 | 4 | 3 | 3 | 3 | 13 | 0 | | No Change | | 3 | -1 | 0 | 0 | 0 | 0 | 3 | 0 | 4 | 3 | 3 | 3 | 13 | 0 | No Change |
| Operational | Poaching | *Goniophlebium perc* | Polypodiaceae | Native | Vulnerable | Epiphyte | 3 | -1 | 0 | 0 | 0 | 0 | 3 | 0 | 4 | 3 | 3 | 3 | 13 | 0 | | No Change | | 3 | -1 | 0 | 0 | 0 | 0 | 3 | 0 | 4 | 3 | 3 | 3 | 13 | 0 | No Change |
| Operational | Poaching | *Hevea brasiliensis* | Euphorbiaceae | Exotic | Naturalised | Tree | 1 | -1 | 0 | 0 | 0 | 0 | 1 | 0 | 4 | 3 | 2 | 3 | 12 | 0 | | No Change | | 1 | -1 | 0 | 0 | 0 | 0 | **1** | 0 | 4 | 3 | 2 | 3 | 12 | 0 | No Change |
| Operational | Poaching | *Khaya senegalensis* | Meliaceae | Exotic | Cultivated only | Tree | 1 | -1 | 0 | 0 | 0 | 0 | 1 | 0 | 4 | 3 | 2 | 3 | 12 | 0 | | No Change | | 1 | -1 | 0 | 0 | 0 | 0 | **1** | 0 | 4 | 3 | 2 | 3 | 12 | 0 | No Change |
| Operational | Poaching | *Leea angulata* | Vitaceae | Native | Critically Endangered | Tree | 3 | -1 | 0 | 0 | 0 | 0 | 3 | 0 | 4 | 3 | 3 | 3 | 13 | 0 | | No Change | | 3 | -1 | 0 | 0 | 0 | 0 | 3 | 0 | 4 | 3 | 3 | 3 | 13 | 0 | No Change |
| Operational | Poaching | *Limacia scandens* | Menispermaceae | Native | Vulnerable | Climber | 3 | -1 | 0 | 0 | 0 | 0 | 3 | 0 | 4 | 3 | 3 | 3 | 13 | 0 | | No Change | | 3 | -1 | 0 | 0 | 0 | 0 | 3 | 0 | 4 | 3 | 3 | 3 | 13 | 0 | No Change |
| Operational | Poaching | *Litsea umbellata* | Lauraceae | Native | Vulnerable | Tree | 3 | -1 | 0 | 0 | 0 | 0 | 3 | 0 | 4 | 3 | 3 | 3 | 13 | 0 | | No Change | | 3 | -1 | 0 | 0 | 0 | 0 | 3 | 0 | 4 | 3 | 3 | 3 | 13 | 0 | No Change |
| Operational | Poaching | *Macaranga griffithia* | Euphorbiaceae | Native | Vulnerable | Tree | 3 | -1 | 0 | 0 | 0 | 0 | 3 | 0 | 4 | 3 | 3 | 3 | 13 | 0 | | No Change | | 3 | -1 | 0 | 0 | 0 | 0 | 3 | 0 | 4 | 3 | 3 | 3 | 13 | 0 | No Change |
| Operational | Poaching | *Melicope lunu-anker* | Rutaceae | Native | Critically Endangered | Tree | 3 | -1 | 0 | 0 | 0 | 0 | 3 | 0 | 4 | 3 | 3 | 3 | 13 | 0 | | No Change | | 3 | -1 | 0 | 0 | 0 | 0 | 3 | 0 | 4 | 3 | 3 | 3 | 13 | 0 | No Change |
| Operational | Poaching | *Oncosperma tigillari* | Arecaceae | Native | Vulnerable | Tree | 3 | -1 | 0 | 0 | 0 | 0 | 3 | 0 | 4 | 3 | 3 | 3 | 13 | 0 | | No Change | | 3 | -1 | 0 | 0 | 0 | 0 | 3 | 0 | 4 | 3 | 3 | 3 | 13 | 0 | No Change |
| Operational | Poaching | *Oxyceros longiflorus* | Rubiaceae | Native | Vulnerable | Climber | 3 | -1 | 0 | 0 | 0 | 0 | 3 | 0 | 4 | 3 | 3 | 3 | 13 | 0 | | No Change | | 3 | -1 | 0 | 0 | 0 | 0 | 3 | 0 | 4 | 3 | 3 | 3 | 13 | 0 | No Change |
| Operational | Poaching | *Pterocarpus indicus* | Fabaceae | Exotic | Casual | Tree | 1 | -1 | 0 | 0 | 0 | 0 | 1 | 0 | 4 | 3 | 2 | 3 | 12 | 0 | | No Change | | 1 | -1 | 0 | 0 | 0 | 0 | **1** | 0 | 4 | 3 | 2 | 3 | 12 | 0 | No Change |
| Operational | Poaching | *Samanea saman* | Fabaceae | Exotic | Casual | Tree | 2 | -1 | 0 | 0 | 0 | 0 | 1 | 0 | 4 | 3 | 2 | 3 | 12 | 0 | | No Change | | 2 | -1 | 0 | 0 | 0 | 0 | **1** | 0 | 4 | 3 | 2 | 3 | 12 | 0 | No Change |
| Operational | Poaching | *Schizostachyum cf. b* | Poaceae | Exotic | Casual | Shrub | 3 | -1 | 0 | 0 | 0 | 0 | 1 | 0 | 4 | 3 | 2 | 3 | 12 | 0 | | No Change | | 3 | -1 | 0 | 0 | 0 | 0 | **1** | 0 | 4 | 3 | 2 | 3 | 12 | 0 | No Change |
| Operational | Poaching | *Selaginella willdenov* | Selaginellaceae | Native | Vulnerable | Climber | 3 | -1 | 0 | 0 | 0 | 0 | 3 | 0 | 4 | 3 | 3 | 3 | 13 | 0 | | No Change | | 3 | -1 | 0 | 0 | 0 | 0 | 3 | 0 | 4 | 3 | 3 | 3 | 13 | 0 | No Change |
| Operational | Poaching | *Terminalia catappa* | Combretaceae | Native | Common | Tree | 2 | -1 | 0 | 0 | 0 | 0 | 1 | 0 | 4 | 3 | 2 | 3 | 12 | 0 | | No Change | | 2 | -1 | 0 | 0 | 0 | 0 | **1** | 0 | 4 | 3 | 2 | 3 | 12 | 0 | No Change |
| Operational | Competition from exotic species | *Aporosa benthamiar* | Phyllanthaceae | Native | Vulnerable | Tree | 3 | -1 | 3 | 1 | 3 | 1 | 3 | -9 | 4 | 2 | 2 | 3 | 11 | -99 | | Minor Negative Impact | | 3 | -1 | 3 | 1 | 3 | 1 | 3 | -9 | 4 | 2 | 2 | 3 | 11 | -99 | Minor Negative Impact |
| Operational | Competition from exotic species | *Ardisia elliptica* | Primulaceae | Native | Endangered | Tree | 3 | -1 | 3 | 1 | 3 | 1 | 3 | -9 | 4 | 2 | 2 | 3 | 11 | -99 | | Minor Negative Impact | | 3 | -1 | 3 | 1 | 3 | 1 | 3 | -9 | 4 | 2 | 2 | 3 | 11 | -99 | Minor Negative Impact |
| Operational | Competition from exotic species | *Bambusa heterostac* | Poaceae | Exotic | Casual | Shrub | 3 | -1 | 2 | 0 | 0 | 0 | 2 | 0 | 4 | 2 | 2 | 3 | 11 | 0 | | No Change | | 3 | -1 | 2 | 0 | 0 | 0 | 2 | 0 | 4 | 2 | 2 | 3 | 11 | 0 | No Change |
| Operational | Competition from exotic species | *Bridelia stipularis* | Phyllanthaceae | Native | Vulnerable | Shrub | 3 | -1 | 3 | 1 | 3 | 1 | 3 | -9 | 4 | 2 | 2 | 3 | 11 | -99 | | Minor Negative Impact | | 3 | -1 | 3 | 1 | 3 | 1 | 3 | -9 | 4 | 2 | 2 | 3 | 11 | -99 | Minor Negative Impact |
| Operational | Competition from exotic species | *Callicarpa longifolia* | Lamiaceae | Native | Vulnerable | Shrub | 3 | -1 | 3 | 0 | 0 | 0 | 3 | 0 | 4 | 2 | 2 | 3 | 11 | 0 | | No Change | | 3 | -1 | 3 | 0 | 0 | 0 | 3 | 0 | 4 | 2 | 2 | 3 | 11 | 0 | No Change |
| Operational | Competition from exotic species | *Causonis trifolia* | Vitaceae | Native | Vulnerable | Climber | 3 | -1 | 3 | 1 | 3 | 1 | 3 | -9 | 4 | 2 | 2 | 3 | 11 | -99 | | Minor Negative Impact | | 3 | -1 | 3 | 1 | 3 | 1 | 3 | -9 | 4 | 2 | 2 | 3 | 11 | -99 | Minor Negative Impact |
| Operational | Competition from exotic species | *Clerodendrum villosu* | Lamiaceae | Native | Vulnerable | Shrub | 3 | -1 | 3 | 1 | 3 | 1 | 3 | -9 | 4 | 2 | 2 | 3 | 11 | -99 | | Minor Negative Impact | | 3 | -1 | 3 | 1 | 3 | 1 | 3 | -9 | 4 | 2 | 2 | 3 | 11 | -99 | Minor Negative Impact |
| Operational | Competition from exotic species | *Connarus semidecan* | Connaraceae | Native | Critically Endangered | Climber | 3 | -1 | 3 | 0 | 0 | 0 | 3 | 0 | 4 | 2 | 2 | 3 | 11 | 0 | | No Change | | 3 | -1 | 3 | 0 | 0 | 0 | 3 | 0 | 4 | 2 | 2 | 3 | 11 | 0 | No Change |
| Operational | Competition from exotic species | *Crytococcum patens* | Poaceae | Native | Critically Endangered | Herb | 3 | -1 | 3 | 0 | 0 | 0 | 3 | 0 | 4 | 2 | 2 | 3 | 11 | 0 | | No Change | | 3 | -1 | 3 | 0 | 0 | 0 | 3 | 0 | 4 | 2 | 2 | 3 | 11 | 0 | No Change |
| Operational | Competition from exotic species | *Cyclosorus polycarpu* | Thelypteridaceae | Native | Vulnerable | Herb | 3 | -1 | 3 | 0 | 0 | 0 | 3 | 0 | 4 | 2 | 2 | 3 | 11 | 0 | | No Change | | 3 | -1 | 3 | 0 | 0 | 0 | 3 | 0 | 4 | 2 | 2 | 3 | 11 | 0 | No Change |
| Operational | Competition from exotic species | *Ficus benjamina* | Moraceae | Cryptogenic | | Strangler | 3 | -1 | 3 | 0 | 0 | 0 | 3 | 0 | 4 | 2 | 2 | 3 | 11 | 0 | | No Change | | 3 | -1 | 3 | 0 | 0 | 0 | 3 | 0 | 4 | 2 | 2 | 3 | 11 | 0 | No Change |
| Operational | Competition from exotic species | *Ficus fistulosa* | Moraceae | Native | Common | Tree | 3 | -1 | 3 | 0 | 0 | 0 | 1 | 0 | 4 | 2 | 2 | 3 | 11 | 0 | | No Change | | 3 | -1 | 3 | 0 | 0 | 0 | 1 | 0 | 4 | 2 | 2 | 3 | 11 | 0 | No Change |
| Operational | Competition from exotic species | *Ficus grossularioides* | Moraceae | Native | Common | Tree | 3 | -1 | 3 | 0 | 0 | 0 | 1 | 0 | 4 | 2 | 2 | 3 | 11 | 0 | | No Change | | 3 | -1 | 3 | 0 | 0 | 0 | 1 | 0 | 4 | 2 | 2 | 3 | 11 | 0 | No Change |
| Operational | Competition from exotic species | *Ficus heteropleura* | Moraceae | Native | Common | Climber | 3 | -1 | 3 | 0 | 0 | 0 | 1 | 0 | 4 | 2 | 2 | 3 | 11 | 0 | | No Change | | 3 | -1 | 3 | 0 | 0 | 0 | 1 | 0 | 4 | 2 | 2 | 3 | 11 | 0 | No Change |
| Operational | Competition from exotic species | *Ficus hispida* | Moraceae | Exotic | Naturalised | Tree | 3 | -1 | 0 | 0 | 0 | 0 | 1 | 0 | 4 | 2 | 2 | 3 | 11 | 0 | | No Change | | 3 | -1 | 0 | 0 | 0 | 0 | 1 | 0 | 4 | 2 | 2 | 3 | 11 | 0 | No Change |
| Operational | Competition from exotic species | *Ficus microcarpa* | Moraceae | Native | Common | Strangler | 3 | -1 | 3 | 3 | 9 | 3 | 1 | -9 | 4 | 2 | 2 | 3 | 11 | -99 | | Minor Negative Impact | | 3 | -1 | 3 | 3 | 9 | 3 | 1 | -9 | 4 | 2 | 2 | 3 | 11 | -99 | Minor Negative Impact |
| Operational | Competition from exotic species | *Ficus variegata* | Moraceae | Native | Common | Tree | 3 | -1 | 3 | 0 | 0 | 0 | 1 | 0 | 4 | 2 | 2 | 3 | 11 | 0 | | No Change | | 3 | -1 | 3 | 0 | 0 | 0 | 1 | 0 | 4 | 2 | 2 | 3 | 11 | 0 | No Change |
| Operational | Competition from exotic species | *Ficus vasculosa* | Moraceae | Native | Vulnerable | Tree | 3 | -1 | 3 | 1 | 3 | 1 | 3 | -9 | 4 | 2 | 2 | 3 | 11 | -99 | | Minor Negative Impact | | 3 | -1 | 3 | 1 | 3 | 1 | 3 | -9 | 4 | 2 | 2 | 3 | 11 | -99 | Minor Negative Impact |
| Operational | Competition from exotic species | *Glochidion zeylanicu* | Phyllanthaceae | Native | Critically Endangered | Tree | 3 | -1 | 3 | 0 | 0 | 0 | 3 | 0 | 4 | 2 | 2 | 3 | 11 | 0 | | No Change | | 3 | -1 | 3 | 0 | 0 | 0 | 3 | 0 | 4 | 2 | 2 | 3 | 11 | 0 | No Change |
| Operational | Competition from exotic species | *Glochidion zeylanicu* | Phyllanthaceae | Native | Vulnerable | Tree | 3 | -1 | 3 | 1 | 3 | 1 | 3 | -9 | 4 | 2 | 2 | 3 | 11 | -99 | | Minor Negative Impact | | 3 | -1 | 3 | 1 | 3 | 1 | 3 | -9 | 4 | 2 | 2 | 3 | 11 | -99 | Minor Negative Impact |
| Operational | Competition from exotic species | *Goniophlebium perc* | Polypodiaceae | Native | Vulnerable | Epiphyte | 3 | -1 | 3 | 0 | 0 | 0 | 3 | 0 | 4 | 2 | 2 | 3 | 11 | 0 | | No Change | | 3 | -1 | 3 | 0 | 0 | 0 | 3 | 0 | 4 | 2 | 2 | 3 | 11 | 0 | No Change |
| Operational | Competition from exotic species | *Hevea brasiliensis* | Euphorbiaceae | Exotic | Naturalised | Tree | 1 | -1 | 0 | 0 | 0 | 0 | 1 | 0 | 4 | 2 | 2 | 3 | 11 | 0 | | No Change | | 1 | -1 | 0 | 0 | 0 | 0 | 1 | 0 | 4 | 2 | 2 | 3 | 11 | 0 | No Change |
| Operational | Competition from exotic species | *Khaya senegalensis* | Meliaceae | Exotic | Cultivated only | Tree | 1 | -1 | 2 | 0 | 0 | 0 | 1 | 0 | 4 | 2 | 2 | 3 | 11 | 0 | | No Change | | 1 | -1 | 2 | 0 | 0 | 0 | 1 | 0 | 4 | 2 | 2 | 3 | 11 | 0 | No Change |
| Operational | Competition from exotic species | *Leea angulata* | Vitaceae | Native | Critically Endangered | Tree | 3 | -1 | 3 | 0 | 0 | 0 | 3 | 0 | 4 | 2 | 2 | 3 | 11 | 0 | | No Change | | 3 | -1 | 3 | 0 | 0 | 0 | 3 | 0 | 4 | 2 | 2 | 3 | 11 | 0 | No Change |
| Operational | Competition from exotic species | *Limacia scandens* | Menispermaceae | Native | Vulnerable | Climber | 3 | -1 | 3 | 0 | 0 | 0 | 3 | 0 | 4 | 2 | 2 | 3 | 11 | 0 | | No Change | | 3 | -1 | 3 | 0 | 0 | 0 | 3 | 0 | 4 | 2 | 2 | 3 | 11 | 0 | No Change |
| Operational | Competition from exotic species | *Litsea umbellata* | Lauraceae | Native | Vulnerable | Tree | 3 | -1 | 3 | 1 | 3 | 1 | 3 | -9 | 4 | 2 | 2 | 3 | 11 | -99 | | Minor Negative Impact | | 3 | -1 | 3 | 1 | 3 | 1 | 3 | -9 | 4 | 2 | 2 | 3 | 11 | -99 | Minor Negative Impact |
| Operational | Competition from exotic species | *Macaranga griffithia* | Euphorbiaceae | Native | Vulnerable | Tree | 3 | -1 | 3 | 1 | 3 | 1 | 3 | -9 | 4 | 2 | 2 | 3 | 11 | -99 | | Minor Negative Impact | | 3 | -1 | 3 | 1 | 3 | 1 | 3 | -9 | 4 | 2 | 2 | 3 | 11 | -99 | Minor Negative Impact |
| Operational | Competition from exotic species | *Melicope lunu-anker* | Rutaceae | Native | Critically Endangered | Tree | 3 | -1 | 3 | 1 | 3 | 1 | 3 | -9 | 4 | 2 | 2 | 3 | 11 | -99 | | Minor Negative Impact | | 3 | -1 | 3 | 1 | 3 | 1 | 3 | -9 | 4 | 2 | 2 | 3 | 11 | -99 | Minor Negative Impact |
| Operational | Competition from exotic species | *Oncosperma tigillari* | Arecaceae | Native | Vulnerable | Tree | 3 | -1 | 3 | 1 | 3 | 1 | 3 | -9 | 4 | 2 | 2 | 3 | 11 | -99 | | Minor Negative Impact | | 3 | -1 | 3 | 1 | 3 | 1 | 3 | -9 | 4 | 2 | 2 | 3 | 11 | -99 | Minor Negative Impact |
| Operational | Competition from exotic species | *Oxyceros longiflorus* | Rubiaceae | Native | Vulnerable | Climber | 3 | -1 | 3 | 1 | 3 | 1 | 3 | -9 | 4 | 2 | 2 | 3 | 11 | -99 | | Minor Negative Impact | | 3 | -1 | 3 | 1 | 3 | 1 | 3 | -9 | 4 | 2 | 2 | 3 | 11 | -99 | Minor Negative Impact |
| Operational | Competition from exotic species | *Pterocarpus indicus* | Fabaceae | Exotic | Casual | Tree | 1 | -1 | 1 | 0 | 0 | 0 | 1 | 0 | 4 | 2 | 2 | 3 | 11 | 0 | | No Change | | 1 | -1 | 1 | 0 | 0 | 0 | 1 | 0 | 4 | 2 | 2 | 3 | 11 | 0 | No Change |
| Operational | Competition from exotic species | *Samanea saman* | Fabaceae | Exotic | Casual | Tree | 2 | -1 | 1 | 0 | 0 | 0 | 1 | 0 | 4 | 2 | 2 | 3 | 11 | 0 | | No Change | | 2 | -1 | 1 | 0 | 0 | 0 | 1 | 0 | 4 | 2 | 2 | 3 | 11 | 0 | No Change |
| Operational | Competition from exotic species | *Schizostachyum cf. b* | Poaceae | Exotic | Casual | Shrub | 3 | -1 | 1 | 0 | 0 | 0 | 1 | 0 | 4 | 2 | 2 | 3 | 11 | 0 | | No Change | | 3 | -1 | 1 | 0 | 0 | 0 | 1 | 0 | 4 | 2 | 2 | 3 | 11 | 0 | No Change |
| Operational | Competition from exotic species | *Selaginella willdenov* | Selaginellaceae | Native | Vulnerable | Climber | 3 | -1 | 3 | 0 | 0 | 0 | 3 | 0 | 4 | 2 | 2 | 3 | 11 | 0 | | No Change | | 3 | -1 | 3 | 0 | 0 | 0 | 3 | 0 | 4 | 2 | 2 | 3 | 11 | 0 | No Change |
| Operational | Competition from exotic species | *Terminalia catappa* | Combretaceae | Native | Common | Tree | 2 | -1 | 3 | 1 | 3 | 1 | 1 | -2 | 4 | 2 | 2 | 3 | 11 | -22 | | Slight Negative Impact | | 2 | -1 | 3 | 1 | 3 | 1 | 1 | -2 | 4 | 2 | 2 | 3 | 11 | -22 | Slight Negative Impact |

| Phase | Impact type | Taxon | Receptor | Common name | A1 | A2.1 | A2.2a | A2.2b | A2.2ab | A2.2 | A2.3 | AT | B1 | B2 | B3 | B4 | BT | Environmental Score (pre-mitigation) | Key Minimum Controls | Impact Significance (pre-mitigation) | Mitigation Measures | A1 | A2.1 | A2.2a | A2.2b | A2.2ab | A2.2 | A2.3 | AT | B1 | B2 | B3 | B4 | BT | Environmental Score (pre-mitigation) | Residual Impact Significance |
|---|---|---|---|---|---|---|---|---|---|---|---|---|---|---|---|---|---|---|---|---|---|---|---|---|---|---|---|---|---|---|---|---|---|---|---|---|
| Construction | Accidental injury or mortality | Butterfly | *Astictopterus jama jama* | Forest hopper | 3 | -1 | 1 | 1 | 1 | 1 | 3 | -9 | 3 | 3 | 3 | 3 | 12 | -108 | N.A | Minor Negative Impact | N.A | 3 | -1 | 1 | 1 | 1 | 1 | 3 | -9 | 3 | 3 | 3 | 3 | 12 | -108 | Minor Negative Impact |
| Construction | Accidental injury or mortality | Butterfly | *Borbo cinnara* | Formosan swift | 3 | -1 | 1 | 1 | 1 | 1 | 3 | -9 | 3 | 3 | 3 | 3 | 12 | -108 |  | Minor Negative Impact |  | 3 | -1 | 1 | 1 | 1 | 1 | 3 | -9 | 3 | 3 | 3 | 3 | 12 | -108 | Minor Negative Impact |
| Construction | Accidental injury or mortality | Butterfly | *Catopyrops ancyra* | Ancyra blue | 3 | -1 | 1 | 1 | 1 | 1 | 3 | -9 | 3 | 3 | 3 | 3 | 12 | -108 |  | Minor Negative Impact |  | 3 | -1 | 1 | 1 | 1 | 1 | 3 | -9 | 3 | 3 | 3 | 3 | 12 | -108 | Minor Negative Impact |
| Construction | Accidental injury or mortality | Butterfly | *Discophora sondaica despoliata* | Common duffer | 3 | -1 | 1 | 1 | 1 | 1 | 3 | -9 | 3 | 3 | 3 | 3 | 12 | -108 |  | Minor Negative Impact |  | 3 | -1 | 1 | 1 | 1 | 1 | 3 | -9 | 3 | 3 | 3 | 3 | 12 | -108 | Minor Negative Impact |
| Construction | Accidental injury or mortality | Butterfly | *Eurema brigitta senna* | No brand grass yellow | 3 | -1 | 1 | 1 | 1 | 1 | 3 | -9 | 3 | 3 | 3 | 3 | 12 | -108 |  | Minor Negative Impact |  | 3 | -1 | 1 | 1 | 1 | 1 | 3 | -9 | 3 | 3 | 3 | 3 | 12 | -108 | Minor Negative Impact |
| Construction | Accidental injury or mortality | Butterfly | *Pachliopta aristolochiae asteris* | Common rose | 3 | -1 | 1 | 1 | 1 | 1 | 3 | -9 | 3 | 3 | 3 | 3 | 12 | -108 |  | Minor Negative Impact |  | 3 | -1 | 1 | 1 | 1 | 1 | 3 | -9 | 3 | 3 | 3 | 3 | 12 | -108 | Minor Negative Impact |
| Construction | Accidental injury or mortality | Butterfly | *Potanthus trachala tytleri* | Detached dart | 3 | -1 | 1 | 1 | 1 | 1 | 3 | -9 | 3 | 3 | 3 | 3 | 12 | -108 |  | Minor Negative Impact |  | 3 | -1 | 1 | 1 | 1 | 1 | 3 | -9 | 3 | 3 | 3 | 3 | 12 | -108 | Minor Negative Impact |
| Construction | Accidental injury or mortality | Butterfly | *Tapena thwaitesi bornea* | Dark flat | 3 | -1 | 1 | 1 | 1 | 1 | 3 | -9 | 3 | 3 | 3 | 3 | 12 | -108 |  | Minor Negative Impact |  | 3 | -1 | 1 | 1 | 1 | 1 | 3 | -9 | 3 | 3 | 3 | 3 | 12 | -108 | Minor Negative Impact |
| Construction | Accidental injury or mortality | Butterfly | *Taxila haquinus haquinus* | Harlequin | 3 | -1 | 1 | 1 | 1 | 1 | 3 | -9 | 3 | 3 | 3 | 3 | 12 | -108 |  | Minor Negative Impact |  | 3 | -1 | 1 | 1 | 1 | 1 | 3 | -9 | 3 | 3 | 3 | 3 | 12 | -108 | Minor Negative Impact |
| Construction | Accidental injury or mortality | Butterfly | *Troides helena cerberus* | Common birdwing | 3 | -1 | 1 | 1 | 1 | 1 | 3 | -9 | 3 | 3 | 3 | 3 | 12 | -108 |  | Minor Negative Impact |  | 3 | -1 | 1 | 1 | 1 | 1 | 3 | -9 | 3 | 3 | 3 | 3 | 12 | -108 | Minor Negative Impact |
| Construction | Accidental injury or mortality | Odonata | *Archibasis melanocyana* | Blue-nosed sprite | 3 | -1 | 1 | 1 | 1 | 1 | 3 | -9 | 3 | 3 | 3 | 3 | 12 | -108 |  | Minor Negative Impact |  | 3 | -1 | 1 | 1 | 1 | 1 | 3 | -9 | 3 | 3 | 3 | 3 | 12 | -108 | Minor Negative Impact |
| Construction | Accidental injury or mortality | Odonata | *Copera vittata* | Variable featherlegs | 3 | -1 | 1 | 1 | 1 | 1 | 3 | -9 | 3 | 3 | 3 | 3 | 12 | -108 |  | Minor Negative Impact |  | 3 | -1 | 1 | 1 | 1 | 1 | 3 | -9 | 3 | 3 | 3 | 3 | 12 | -108 | Minor Negative Impact |
| Construction | Accidental injury or mortality | Odonata | *Heliaeschna crassa* | Nighthawker | 3 | -1 | 1 | 1 | 1 | 1 | 3 | -9 | 3 | 3 | 3 | 3 | 12 | -108 |  | Minor Negative Impact |  | 3 | -1 | 1 | 1 | 1 | 1 | 3 | -9 | 3 | 3 | 3 | 3 | 12 | -108 | Minor Negative Impact |
| Construction | Accidental injury or mortality | Bird | *Alcedo meninting* | Blue-eared kingfisher | 3 | -1 | 1 | 1 | 1 | 1 | 3 | -9 | 3 | 3 | 3 | 3 | 12 | -108 | 1. Maintain hoarding integrity 2. Pre-felling fauna inspection 3. Establish Wildlife Response Plan. Conduct biodiversity awareness training. | Minor Negative Impact |  | 3 | -1 | 1 | 1 | 1 | 1 | 3 | -9 | 3 | 3 | 3 | 3 | 12 | -108 | Minor Negative Impact |
| Construction | Accidental injury or mortality | Bird | *Ardea purpurea* | Purple heron | 3 | -1 | 1 | 1 | 1 | 1 | 3 | -9 | 3 | 3 | 3 | 3 | 12 | -108 |  | Minor Negative Impact |  | 3 | -1 | 1 | 1 | 1 | 1 | 3 | -9 | 3 | 3 | 3 | 3 | 12 | -108 | Minor Negative Impact |
| Construction | Accidental injury or mortality | Bird | *Chrysococcyx xanthorhynchus* | Violet cuckoo | 3 | -1 | 1 | 1 | 1 | 1 | 3 | -9 | 3 | 3 | 3 | 3 | 12 | -108 |  | Minor Negative Impact |  | 3 | -1 | 1 | 1 | 1 | 1 | 3 | -9 | 3 | 3 | 3 | 3 | 12 | -108 | Minor Negative Impact |
| Construction | Accidental injury or mortality | Bird | *Copsychus malabaricus* | White-rumped shama | 3 | -1 | 1 | 1 | 1 | 1 | 3 | -9 | 3 | 3 | 3 | 3 | 12 | -108 |  | Minor Negative Impact |  | 3 | -1 | 1 | 1 | 1 | 1 | 3 | -9 | 3 | 3 | 3 | 3 | 12 | -108 | Minor Negative Impact |
| Construction | Accidental injury or mortality | Bird | *Copsychus saularis* | Oriental magpie-robin | 3 | -1 | 1 | 1 | 1 | 1 | 3 | -9 | 3 | 3 | 3 | 3 | 12 | -108 |  | Minor Negative Impact |  | 3 | -1 | 1 | 1 | 1 | 1 | 3 | -9 | 3 | 3 | 3 | 3 | 12 | -108 | Minor Negative Impact |
| Construction | Accidental injury or mortality | Bird | *Cyornis brunneatus* | Brown-chested jungle flycatcher | 3 | -1 | 1 | 1 | 1 | 1 | 3 | -9 | 3 | 3 | 3 | 3 | 12 | -108 |  | Minor Negative Impact |  | 3 | -1 | 1 | 1 | 1 | 1 | 3 | -9 | 3 | 3 | 3 | 3 | 12 | -108 | Minor Negative Impact |
| Construction | Accidental injury or mortality | Bird | *Halcyon coromanda* | Ruddy kingfisher | 3 | -1 | 1 | 1 | 1 | 1 | 3 | -9 | 3 | 3 | 3 | 3 | 12 | -108 |  | Minor Negative Impact |  | 3 | -1 | 1 | 1 | 1 | 1 | 3 | -9 | 3 | 3 | 3 | 3 | 12 | -108 | Minor Negative Impact |
| Construction | Accidental injury or mortality | Bird | *Haliaeetus ichthyaetus* | Grey-headed fish eagle | 3 | -1 | 1 | 1 | 1 | 1 | 3 | -9 | 3 | 3 | 3 | 3 | 12 | -108 |  | Minor Negative Impact |  | 3 | -1 | 1 | 1 | 1 | 1 | 3 | -9 | 3 | 3 | 3 | 3 | 12 | -108 | Minor Negative Impact |
| Construction | Accidental injury or mortality | Bird | *Ketupa ketupu* | Buffy fish owl | 3 | -1 | 1 | 1 | 1 | 1 | 3 | -9 | 3 | 3 | 3 | 3 | 12 | -108 |  | Minor Negative Impact |  | 3 | -1 | 1 | 1 | 1 | 1 | 3 | -9 | 3 | 3 | 3 | 3 | 12 | -108 | Minor Negative Impact |
| Construction | Accidental injury or mortality | Bird | *Lonchura striata* | White-rumped munia | 3 | -1 | 1 | 1 | 1 | 1 | 3 | -9 | 3 | 3 | 3 | 3 | 12 | -108 |  | Minor Negative Impact |  | 3 | -1 | 1 | 1 | 1 | 1 | 3 | -9 | 3 | 3 | 3 | 3 | 12 | -108 | Minor Negative Impact |
| Construction | Accidental injury or mortality | Bird | *Nisaetus cirrhatus* | Changeable hawk-eagle | 3 | -1 | 2 | 1 | 2 | 1 | 3 | -9 | 3 | 3 | 3 | 3 | 12 | -108 |  | Minor Negative Impact |  | 3 | -1 | 2 | 1 | 2 | 1 | 3 | -9 | 3 | 3 | 3 | 3 | 12 | -108 | Minor Negative Impact |
| Construction | Accidental injury or mortality | Bird | *Nycticorax nycticorax* | Black-crowned night heron | 3 | -1 | 1 | 1 | 1 | 1 | 3 | -9 | 3 | 3 | 3 | 3 | 12 | -108 |  | Minor Negative Impact |  | 3 | -1 | 1 | 1 | 1 | 1 | 3 | -9 | 3 | 3 | 3 | 3 | 12 | -108 | Minor Negative Impact |
| Construction | Accidental injury or mortality | Bird | *Psittinus cyanurus* | Blue-rumped parrot | 3 | -1 | 1 | 1 | 1 | 1 | 3 | -9 | 3 | 3 | 3 | 3 | 12 | -108 |  | Minor Negative Impact |  | 3 | -1 | 1 | 1 | 1 | 1 | 3 | -9 | 3 | 3 | 3 | 3 | 12 | -108 | Minor Negative Impact |
| Construction | Accidental injury or mortality | Bird | *Pycnonotus zeylanicus* | Straw-headed bulbul | 3 | -1 | 1 | 1 | 1 | 1 | 3 | -9 | 3 | 3 | 3 | 3 | 12 | -108 |  | Minor Negative Impact |  | 3 | -1 | 1 | 1 | 1 | 1 | 3 | -9 | 3 | 3 | 3 | 3 | 12 | -108 | Minor Negative Impact |
| Construction | Accidental injury or mortality | Bird | *Spilornis cheela* | Crested serpent eagle | 3 | -1 | 1 | 1 | 1 | 1 | 3 | -9 | 3 | 3 | 3 | 3 | 12 | -108 |  | Minor Negative Impact |  | 3 | -1 | 1 | 1 | 1 | 1 | 3 | -9 | 3 | 3 | 3 | 3 | 12 | -108 | Minor Negative Impact |
| Construction | Accidental injury or mortality | Bird | *Strix seloputo* | Spotted wood owl | 3 | -1 | 1 | 1 | 1 | 1 | 3 | -9 | 3 | 3 | 3 | 3 | 12 | -108 |  | Minor Negative Impact |  | 3 | -1 | 1 | 1 | 1 | 1 | 3 | -9 | 3 | 3 | 3 | 3 | 12 | -108 | Minor Negative Impact |
| Construction | Accidental injury or mortality | Bird | *Surniculus lugubris* | Square-tailed drongo-cuckoo | 3 | -1 | 1 | 1 | 1 | 1 | 3 | -9 | 3 | 3 | 3 | 3 | 12 | -108 |  | Minor Negative Impact |  | 3 | -1 | 1 | 1 | 1 | 1 | 3 | -9 | 3 | 3 | 3 | 3 | 12 | -108 | Minor Negative Impact |
| Construction | Accidental injury or mortality | Bird | *Treron curvirostra* | Thick-billed green pigeon | 3 | -1 | 1 | 1 | 1 | 1 | 3 | -9 | 3 | 3 | 3 | 3 | 12 | -108 |  | Minor Negative Impact |  | 3 | -1 | 1 | 1 | 1 | 1 | 3 | -9 | 3 | 3 | 3 | 3 | 12 | -108 | Minor Negative Impact |
| Construction | Accidental injury or mortality | Bird | *Ploceus philippinus* | Baya weaver | 3 | -1 | 1 | 1 | 1 | 1 | 3 | -9 | 3 | 3 | 3 | 3 | 12 | -108 |  | Minor Negative Impact |  | 3 | -1 | 1 | 1 | 1 | 1 | 3 | -9 | 3 | 3 | 3 | 3 | 12 | -108 | Minor Negative Impact |
| Construction | Accidental injury or mortality | Bird | *Actitis hypoleucos* | Common sandpiper | 3 | -1 | 1 | 1 | 1 | 1 | 3 | -9 | 3 | 3 | 3 | 3 | 12 | -108 |  | Minor Negative Impact |  | 3 | -1 | 1 | 1 | 1 | 1 | 3 | -9 | 3 | 3 | 3 | 3 | 12 | -108 | Minor Negative Impact |
| Construction | Accidental injury or mortality | Bird | *Zosterops simplex* | Swinhoe's white-eye | 3 | -1 | 1 | 1 | 1 | 1 | 3 | -9 | 3 | 3 | 3 | 3 | 12 | -108 |  | Minor Negative Impact |  | 3 | -1 | 1 | 1 | 1 | 1 | 3 | -9 | 3 | 3 | 3 | 3 | 12 | -108 | Minor Negative Impact |
| Construction | Accidental injury or mortality | Bird | *Collocalia affinis* | Plume-toed swiftlet | 3 | -1 | 1 | 1 | 1 | 1 | 3 | -9 | 3 | 3 | 3 | 3 | 12 | -108 |  | Minor Negative Impact |  | 3 | -1 | 1 | 1 | 1 | 1 | 3 | -9 | 3 | 3 | 3 | 3 | 12 | -108 | Minor Negative Impact |
| Construction | Accidental injury or mortality | Bird | *Lanius cristatus* | Brown shrike | 3 | -1 | 1 | 1 | 1 | 1 | 3 | -9 | 3 | 3 | 3 | 3 | 12 | -108 |  | Minor Negative Impact |  | 3 | -1 | 1 | 1 | 1 | 1 | 3 | -9 | 3 | 3 | 3 | 3 | 12 | -108 | Minor Negative Impact |
| Construction | Accidental injury or mortality | Bird | *Psittacula longicauda* | Long-tailed parakeet | 3 | -1 | 1 | 1 | 1 | 1 | 3 | -9 | 3 | 3 | 3 | 3 | 12 | -108 |  | Minor Negative Impact |  | 3 | -1 | 1 | 1 | 1 | 1 | 3 | -9 | 3 | 3 | 3 | 3 | 12 | -108 | Minor Negative Impact |
| Construction | Accidental injury or mortality | Mammal | *Eonycteris spelaea* | Cave nectar bat | 3 | -1 | 1 | 1 | 1 | 1 | 3 | -9 | 3 | 3 | 3 | 3 | 12 | -108 |  | Minor Negative Impact |  | 3 | -1 | 1 | 1 | 1 | 1 | 3 | -9 | 3 | 3 | 3 | 3 | 12 | -108 | Minor Negative Impact |
| Construction | Accidental injury or mortality | Mammal | *Pteropus vampyrus* | Large flying-fox | 3 | -1 | 1 | 2 | 2 | 1 | 3 | -9 | 3 | 3 | 3 | 3 | 12 | -108 |  | Minor Negative Impact |  | 3 | -1 | 1 | 2 | 2 | 1 | 3 | -9 | 3 | 3 | 3 | 3 | 12 | -108 | Minor Negative Impact |
| Construction | Accidental injury or mortality | Mammal | *Tylonycteris fulvida* | Lesser bamboo bat | 3 | -1 | 3 | 1 | 3 | 1 | 3 | -9 | 3 | 3 | 3 | 3 | 12 | -108 |  | Minor Negative Impact |  | 3 | -1 | 3 | 1 | 3 | 1 | 3 | -9 | 3 | 3 | 3 | 3 | 12 | -108 | Minor Negative Impact |
| Construction | Accidental injury or mortality | Mammal | *Tylonycteris malayana* | Greater bamboo bat | 3 | -1 | 3 | 1 | 3 | 1 | 3 | -9 | 3 | 3 | 3 | 3 | 12 | -108 |  | Minor Negative Impact |  | 3 | -1 | 3 | 1 | 3 | 1 | 3 | -9 | 3 | 3 | 3 | 3 | 12 | -108 | Minor Negative Impact |
| Construction | Accidental injury or mortality | Mammal | *Lutrogale perspicillata* | Smooth otter | 3 | -1 | 3 | 2 | 6 | 2 | 3 | -18 | 3 | 3 | 3 | 3 | 12 | -216 |  | Moderate Negative Impact | 1. Integrate speed-calming measures | 3 | -1 | 3 | 1 | 3 | 1 | 3 | -9 | 3 | 3 | 3 | 3 | 12 | -108 | Minor Negative Impact |
| Construction | Accidental injury or mortality | Mammal | *Macaca fascicularis* | Long-tailed macaque | 3 | -1 | 3 | 2 | 6 | 2 | 3 | -18 | 3 | 3 | 3 | 3 | 12 | -216 |  | Moderate Negative Impact |  | 3 | -1 | 3 | 1 | 3 | 1 | 3 | -9 | 3 | 3 | 3 | 3 | 12 | -108 | Minor Negative Impact |
| Construction | Accidental injury or mortality | Mammal | *Manis javanica* | Sunda pangolin | 3 | -1 | 3 | 2 | 6 | 2 | 3 | -18 | 3 | 3 | 3 | 3 | 12 | -216 |  | Moderate Negative Impact |  | 3 | -1 | 3 | 1 | 3 | 1 | 3 | -9 | 3 | 3 | 3 | 3 | 12 | -108 | Minor Negative Impact |
| Construction | Accidental injury or mortality | Mammal | *Prionailurus bengalensis* | Leopard cat | 3 | -1 | 3 | 2 | 6 | 2 | 3 | -18 | 3 | 3 | 3 | 3 | 12 | -216 |  | Moderate Negative Impact |  | 3 | -1 | 3 | 1 | 3 | 1 | 3 | -9 | 3 | 3 | 3 | 3 | 12 | -108 | Minor Negative Impact |
| Construction | Accidental injury or mortality | Reptile | *Amyda cartilaginea* | Asian softshell turtle | 3 | -1 | 1 | 2 | 2 | 1 | 3 | -9 | 3 | 3 | 3 | 3 | 12 | -108 |  | Minor Negative Impact |  | 3 | -1 | 1 | 1 | 1 | 1 | 3 | -9 | 3 | 3 | 3 | 3 | 12 | -108 | Minor Negative Impact |
| Construction | Accidental injury or mortality | Reptile | *Cuora amboinensis* | Malayan box terrapin | 3 | -1 | 3 | 2 | 6 | 2 | 3 | -18 | 3 | 3 | 3 | 3 | 12 | -216 |  | Moderate Negative Impact |  | 3 | -1 | 3 | 1 | 3 | 1 | 3 | -9 | 3 | 3 | 3 | 3 | 12 | -108 | Minor Negative Impact |
| Construction | Accidental injury or mortality | Reptile | *Dogania subplana* | Malayan forest softshell turtle | 3 | -1 | 1 | 2 | 2 | 1 | 3 | -9 | 3 | 3 | 3 | 3 | 12 | -108 |  | Minor Negative Impact |  | 3 | -1 | 1 | 1 | 1 | 1 | 3 | -9 | 3 | 3 | 3 | 3 | 12 | -108 | Minor Negative Impact |
| Construction | Accidental injury or mortality | Reptile | *Homalopsis buccata* | Puff-faced water snake | 3 | -1 | 3 | 2 | 6 | 2 | 3 | -18 | 3 | 3 | 3 | 3 | 12 | -216 |  | Moderate Negative Impact |  | 3 | -1 | 3 | 1 | 3 | 1 | 3 | -9 | 3 | 3 | 3 | 3 | 12 | -108 | Minor Negative Impact |
| Construction | Accidental injury or mortality | Reptile | *Sibynophis melanocephalus* | Black-headed collared snake | 3 | -1 | 3 | 2 | 6 | 2 | 3 | -18 | 3 | 3 | 3 | 3 | 12 | -216 |  | Moderate Negative Impact |  | 3 | -1 | 3 | 1 | 3 | 1 | 3 | -9 | 3 | 3 | 3 | 3 | 12 | -108 | Minor Negative Impact |
| Construction | Human disturbances | Butterfly | *Astictopterus jama jama* | Forest hopper | 3 | -1 | 1 | 1 | 1 | 1 | 3 | -9 | 3 | 2 | 3 | 3 | 11 | -99 | N.A | Minor Negative Impact | N.A | 3 | -1 | 1 | 1 | 1 | 1 | 3 | -9 | 3 | 2 | 3 | 3 | 11 | -99 | Minor Negative Impact |
| Construction | Human disturbances | Butterfly | *Borbo cinnara* | Formosan swift | 3 | -1 | 1 | 1 | 1 | 1 | 3 | -9 | 3 | 2 | 3 | 3 | 11 | -99 |  | Minor Negative Impact |  | 3 | -1 | 1 | 1 | 1 | 1 | 3 | -9 | 3 | 2 | 3 | 3 | 11 | -99 | Minor Negative Impact |
| Construction | Human disturbances | Butterfly | *Catopyrops ancyra* | Ancyra blue | 3 | -1 | 1 | 1 | 1 | 1 | 3 | -9 | 3 | 2 | 3 | 3 | 11 | -99 |  | Minor Negative Impact |  | 3 | -1 | 1 | 1 | 1 | 1 | 3 | -9 | 3 | 2 | 3 | 3 | 11 | -99 | Minor Negative Impact |
| Construction | Human disturbances | Butterfly | *Discophora sondaica despoliata* | Common duffer | 3 | -1 | 1 | 1 | 1 | 1 | 3 | -9 | 3 | 2 | 3 | 3 | 11 | -99 |  | Minor Negative Impact |  | 3 | -1 | 1 | 1 | 1 | 1 | 3 | -9 | 3 | 2 | 3 | 3 | 11 | -99 | Minor Negative Impact |
| Construction | Human disturbances | Butterfly | *Eurema brigitta senna* | No brand grass yellow | 3 | -1 | 1 | 1 | 1 | 1 | 3 | -9 | 3 | 2 | 3 | 3 | 11 | -99 |  | Minor Negative Impact |  | 3 | -1 | 1 | 1 | 1 | 1 | 3 | -9 | 3 | 2 | 3 | 3 | 11 | -99 | Minor Negative Impact |
| Construction | Human disturbances | Butterfly | *Pachliopta aristolochiae asteris* | Common rose | 3 | -1 | 1 | 1 | 1 | 1 | 3 | -9 | 3 | 2 | 3 | 3 | 11 | -99 |  | Minor Negative Impact |  | 3 | -1 | 1 | 1 | 1 | 1 | 3 | -9 | 3 | 2 | 3 | 3 | 11 | -99 | Minor Negative Impact |
| Construction | Human disturbances | Butterfly | *Potanthus trachala tytleri* | Detached dart | 3 | -1 | 1 | 1 | 1 | 1 | 3 | -9 | 3 | 2 | 3 | 3 | 11 | -99 |  | Minor Negative Impact |  | 3 | -1 | 1 | 1 | 1 | 1 | 3 | -9 | 3 | 2 | 3 | 3 | 11 | -99 | Minor Negative Impact |
| Construction | Human disturbances | Butterfly | *Tapena thwaitesi bornea* | Dark flat | 3 | -1 | 1 | 1 | 1 | 1 | 3 | -9 | 3 | 2 | 3 | 3 | 11 | -99 |  | Minor Negative Impact |  | 3 | -1 | 1 | 1 | 1 | 1 | 3 | -9 | 3 | 2 | 3 | 3 | 11 | -99 | Minor Negative Impact |
| Construction | Human disturbances | Butterfly | *Taxila haquinus haquinus* | Harlequin | 3 | -1 | 1 | 1 | 1 | 1 | 3 | -9 | 3 | 2 | 3 | 3 | 11 | -99 |  | Minor Negative Impact |  | 3 | -1 | 1 | 1 | 1 | 1 | 3 | -9 | 3 | 2 | 3 | 3 | 11 | -99 | Minor Negative Impact |
| Construction | Human disturbances | Butterfly | *Troides helena cerberus* | Common birdwing | 3 | -1 | 1 | 1 | 1 | 1 | 3 | -9 | 3 | 2 | 3 | 3 | 11 | -99 |  | Minor Negative Impact |  | 3 | -1 | 1 | 1 | 1 | 1 | 3 | -9 | 3 | 2 | 3 | 3 | 11 | -99 | Minor Negative Impact |
| Construction | Human disturbances | Odonata | *Archibasis melanocyana* | Blue-nosed sprite | 3 | -1 | 1 | 1 | 1 | 1 | 3 | -9 | 3 | 2 | 3 | 3 | 11 | -99 |  | Minor Negative Impact |  | 3 | -1 | 1 | 1 | 1 | 1 | 3 | -9 | 3 | 2 | 3 | 3 | 11 | -99 | Minor Negative Impact |
| Construction | Human disturbances | Odonata | *Copera vittata* | Variable featherlegs | 3 | -1 | 1 | 1 | 1 | 1 | 3 | -9 | 3 | 2 | 3 | 3 | 11 | -99 |  | Minor Negative Impact |  | 3 | -1 | 1 | 1 | 1 | 1 | 3 | -9 | 3 | 2 | 3 | 3 | 11 | -99 | Minor Negative Impact |
| Construction | Human disturbances | Odonata | *Heliaeschna crassa* | Nighthawker | 3 | -1 | 1 | 1 | 1 | 1 | 3 | -9 | 3 | 2 | 3 | 3 | 11 | -99 |  | Minor Negative Impact |  | 3 | -1 | 1 | 1 | 1 | 1 | 3 | -9 | 3 | 2 | 3 | 3 | 11 | -99 | Minor Negative Impact |
| Construction | Human disturbances | Bird | *Alcedo meninting* | Blue-eared kingfisher | 3 | -1 | 3 | 1 | 3 | 1 | 3 | -9 | 3 | 2 | 3 | 3 | 11 | -99 |  | Minor Negative Impact | Prevent human encroachment into surrounding Forest Corridor | 3 | -1 | 3 | 1 | 3 | 1 | 3 | -9 | 3 | 2 | 3 | 3 | 11 | -99 | Minor Negative Impact |
| Construction | Human disturbances | Bird | *Ardea purpurea* | Purple heron | 3 | -1 | 2 | 1 | 2 | 1 | 3 | -9 | 3 | 2 | 3 | 3 | 11 | -99 |  | Minor Negative Impact |  | 3 | -1 | 2 | 1 | 2 | 1 | 3 | -9 | 3 | 2 | 3 | 3 | 11 | -99 | Minor Negative Impact |
| Construction | Human disturbances | Bird | *Chrysococcyx xanthorhynchus* | Violet cuckoo | 3 | -1 | 3 | 1 | 3 | 1 | 3 | -9 | 3 | 2 | 3 | 3 | 11 | -99 |  | Minor Negative Impact |  | 3 | -1 | 3 | 1 | 3 | 1 | 3 | -9 | 3 | 2 | 3 | 3 | 11 | -99 | Minor Negative Impact |
| Construction | Human disturbances | Bird | *Copsychus malabaricus* | White-rumped shama | 3 | -1 | 3 | 1 | 3 | 1 | 3 | -9 | 3 | 2 | 3 | 3 | 11 | -99 |  | Minor Negative Impact |  | 3 | -1 | 3 | 1 | 3 | 1 | 3 | -9 | 3 | 2 | 3 | 3 | 11 | -99 | Minor Negative Impact |
| Construction | Human disturbances | Bird | *Copsychus saularis* | Oriental magpie-robin | 3 | -1 | 2 | 1 | 2 | 1 | 3 | -9 | 3 | 2 | 3 | 3 | 11 | -99 |  | Minor Negative Impact |  | 3 | -1 | 2 | 1 | 2 | 1 | 3 | -9 | 3 | 2 | 3 | 3 | 11 | -99 | Minor Negative Impact |
| Construction | Human disturbances | Bird | *Cyornis brunneatus* | Brown-chested jungle flycatcher | 3 | -1 | 3 | 1 | 3 | 1 | 3 | -9 | 3 | 2 | 3 | 3 | 11 | -99 |  | Minor Negative Impact |  | 3 | -1 | 3 | 1 | 3 | 1 | 3 | -9 | 3 | 2 | 3 | 3 | 11 | -99 | Minor Negative Impact |
| Construction | Human disturbances | Bird | *Halcyon coromanda* | Ruddy kingfisher | 3 | -1 | 3 | 1 | 3 | 1 | 3 | -9 | 3 | 2 | 3 | 3 | 11 | -99 |  | Minor Negative Impact |  | 3 | -1 | 3 | 1 | 3 | 1 | 3 | -9 | 3 | 2 | 3 | 3 | 11 | -99 | Minor Negative Impact |
| Construction | Human disturbances | Bird | *Haliaeetus ichthyaetus* | Grey-headed fish eagle | 3 | -1 | 2 | 1 | 2 | 1 | 3 | -9 | 3 | 2 | 3 | 3 | 11 | -99 |  | Minor Negative Impact |  | 3 | -1 | 2 | 1 | 2 | 1 | 3 | -9 | 3 | 2 | 3 | 3 | 11 | -99 | Minor Negative Impact |
| Construction | Human disturbances | Bird | *Ketupa ketupu* | Buffy fish owl | 3 | -1 | 3 | 1 | 3 | 1 | 3 | -9 | 3 | 2 | 3 | 3 | 11 | -99 |  | Minor Negative Impact |  | 3 | -1 | 3 | 1 | 3 | 1 | 3 | -9 | 3 | 2 | 3 | 3 | 11 | -99 | Minor Negative Impact |
| Construction | Human disturbances | Bird | *Lonchura striata* | White-rumped munia | 3 | -1 | 3 | 1 | 3 | 1 | 3 | -9 | 3 | 2 | 3 | 3 | 11 | -99 |  | Minor Negative Impact |  | 3 | -1 | 3 | 1 | 3 | 1 | 3 | -9 | 3 | 2 | 3 | 3 | 11 | -99 | Minor Negative Impact |
| Construction | Human disturbances | Bird | *Nisaetus cirrhatus* | Changeable hawk-eagle | 3 | -1 | 3 | 1 | 3 | 1 | 3 | -9 | 3 | 2 | 3 | 3 | 11 | -99 |  | Minor Negative Impact |  | 3 | -1 | 3 | 1 | 3 | 1 | 3 | -9 | 3 | 2 | 3 | 3 | 11 | -99 | Minor Negative Impact |
| Construction | Human disturbances | Bird | *Nycticorax nycticorax* | Black-crowned night heron | 3 | -1 | 3 | 1 | 3 | 1 | 3 | -9 | 3 | 2 | 3 | 3 | 11 | -99 |  | Minor Negative Impact |  | 3 | -1 | 3 | 1 | 3 | 1 | 3 | -9 | 3 | 2 | 3 | 3 | 11 | -99 | Minor Negative Impact |
| Construction | Human disturbances | Bird | *Psittinus cyanurus* | Blue-rumped parrot | 3 | -1 | 3 | 1 | 3 | 1 | 3 | -9 | 3 | 2 | 3 | 3 | 11 | -99 |  | Minor Negative Impact |  | 3 | -1 | 3 | 1 | 3 | 1 | 3 | -9 | 3 | 2 | 3 | 3 | 11 | -99 | Minor Negative Impact |
| Construction | Human disturbances | Bird | *Pycnonotus zeylanicus* | Straw-headed bulbul | 3 | -1 | 3 | 1 | 3 | 1 | 3 | -9 | 3 | 2 | 3 | 3 | 11 | -99 |  | Minor Negative Impact |  | 3 | -1 | 3 | 1 | 3 | 1 | 3 | -9 | 3 | 2 | 3 | 3 | 11 | -99 | Minor Negative Impact |
| Construction | Human disturbances | Bird | *Spilornis cheela* | Crested serpent eagle | 3 | -1 | 2 | 1 | 2 | 1 | 3 | -9 | 3 | 2 | 3 | 3 | 11 | -99 |  | Minor Negative Impact |  | 3 | -1 | 2 | 1 | 2 | 1 | 3 | -9 | 3 | 2 | 3 | 3 | 11 | -99 | Minor Negative Impact |
| Construction | Human disturbances | Bird | *Strix seloputo* | Spotted wood owl | 3 | -1 | 2 | 1 | 2 | 1 | 3 | -9 | 3 | 2 | 3 | 3 | 11 | -99 |  | Minor Negative Impact |  | 3 | -1 | 2 | 1 | 2 | 1 | 3 | -9 | 3 | 2 | 3 | 3 | 11 | -99 | Minor Negative Impact |
| Construction | Human disturbances | Bird | *Surniculus lugubris* | Square-tailed drongo-cuckoo | 3 | -1 | 3 | 1 | 3 | 1 | 3 | -9 | 3 | 2 | 3 | 3 | 11 | -99 |  | Minor Negative Impact |  | 3 | -1 | 3 | 1 | 3 | 1 | 3 | -9 | 3 | 2 | 3 | 3 | 11 | -99 | Minor Negative Impact |
| Construction | Human disturbances | Bird | *Treron curvirostra* | Thick-billed green pigeon | 3 | -1 | 3 | 1 | 3 | 1 | 3 | -9 | 3 | 2 | 3 | 3 | 11 | -99 |  | Minor Negative Impact |  | 3 | -1 | 3 | 1 | 3 | 1 | 3 | -9 | 3 | 2 | 3 | 3 | 11 | -99 | Minor Negative Impact |
| Construction | Human disturbances | Bird | *Ploceus philippinus* | Baya weaver | 3 | -1 | 2 | 1 | 2 | 1 | 3 | -9 | 3 | 3 | 3 | 3 | 12 | -108 |  | Minor Negative Impact |  | 3 | -1 | 2 | 1 | 2 | 1 | 3 | -9 | 3 | 3 | 3 | 3 | 12 | -108 | Minor Negative Impact |
| Construction | Human disturbances | Bird | *Actitis hypoleucos* | Common sandpiper | 3 | -1 | 1 | 1 | 1 | 1 | 3 | -9 | 3 | 3 | 3 | 3 | 12 | -108 |  | Minor Negative Impact |  | 3 | -1 | 1 | 1 | 1 | 1 | 3 | -9 | 3 | 3 | 3 | 3 | 12 | -108 | Minor Negative Impact |
| Construction | Human disturbances | Bird | *Zosterops simplex* | Swinhoe's white-eye | 3 | -1 | 1 | 1 | 1 | 1 | 3 | -9 | 3 | 3 | 3 | 3 | 12 | -108 |  | Minor Negative Impact |  | 3 | -1 | 1 | 1 | 1 | 1 | 3 | -9 | 3 | 3 | 3 | 3 | 12 | -108 | Minor Negative Impact |
| Construction | Human disturbances | Bird | *Collocalia affinis* | Plume-toed swiftlet | 3 | -1 | 1 | 1 | 1 | 1 | 3 | -9 | 3 | 3 | 3 | 3 | 12 | -108 |  | Minor Negative Impact |  | 3 | -1 | 1 | 1 | 1 | 1 | 3 | -9 | 3 | 3 | 3 | 3 | 12 | -108 | Minor Negative Impact |
| Construction | Human disturbances | Bird | *Lanius cristatus* | Brown shrike | 3 | -1 | 2 | 1 | 2 | 1 | 3 | -9 | 3 | 3 | 3 | 3 | 12 | -108 |  | Minor Negative Impact |  | 3 | -1 | 2 | 1 | 2 | 1 | 3 | -9 | 3 | 3 | 3 | 3 | 12 | -108 | Minor Negative Impact |
| Construction | Human disturbances | Bird | *Psittacula longicauda* | Long-tailed parakeet | 3 | -1 | 2 | 1 | 2 | 1 | 3 | -9 | 3 | 3 | 3 | 3 | 12 | -108 |  | Minor Negative Impact |  | 3 | -1 | 2 | 1 | 2 | 1 | 3 | -9 | 3 | 3 | 3 | 3 | 12 | -108 | Minor Negative Impact |
| Construction | Human disturbances | Mammal | *Eonycteris spelaea* | Cave nectar bat | 3 | -1 | 2 | 1 | 2 | 1 | 3 | -9 | 3 | 2 | 3 | 3 | 11 | -99 |  | Minor Negative Impact |  | 3 | -1 | 2 | 1 | 2 | 1 | 3 | -9 | 3 | 2 | 3 | 3 | 11 | -99 | Minor Negative Impact |
| Construction | Human disturbances | Mammal | *Lutrogale perspicillata* | Smooth otter | 3 | -1 | 3 | 1 | 3 | 1 | 3 | -9 | 3 | 2 | 3 | 3 | 11 | -99 |  | Minor Negative Impact |  | 3 | -1 | 3 | 1 | 3 | 1 | 3 | -9 | 3 | 2 | 3 | 3 | 11 | -99 | Minor Negative Impact |
| Construction | Human disturbances | Mammal | *Macaca fascicularis* | Long-tailed macaque | 3 | -1 | 1 | 1 | 1 | 1 | 3 | -9 | 3 | 2 | 3 | 3 | 11 | -99 |  | Minor Negative Impact |  | 3 | -1 | 1 | 2 | 2 | 1 | 3 | -9 | 3 | 2 | 3 | 3 | 11 | -99 | Minor Negative Impact |
| Construction | Human disturbances | Mammal | *Manis javanica* | Sunda pangolin | 3 | -1 | 2 | 1 | 2 | 1 | 3 | -9 | 3 | 2 | 3 | 3 | 11 | -99 |  | Minor Negative Impact |  | 3 | -1 | 2 | 1 | 2 | 1 | 3 | -9 | 3 | 2 | 3 | 3 | 11 | -99 | Minor Negative Impact |
| Construction | Human disturbances | Mammal | *Prionailurus bengalensis* | Leopard cat | 3 | -1 | 3 | 1 | 3 | 1 | 3 | -9 | 3 | 2 | 3 | 3 | 11 | -99 |  | Minor Negative Impact |  | 3 | -1 | 3 | 1 | 3 | 1 | 3 | -9 | 3 | 2 | 3 | 3 | 11 | -99 | Minor Negative Impact |
| Construction | Human disturbances | Mammal | *Pteropus vampyrus* | Large flying-fox | 3 | -1 | 2 | 1 | 2 | 1 | 3 | -9 | 3 | 2 | 3 | 3 | 11 | -99 |  | Minor Negative Impact |  | 3 | -1 | 2 | 1 | 2 | 1 | 3 | -9 | 3 | 2 | 3 | 3 | 11 | -99 | Minor Negative Impact |
| Construction | Human disturbances | Mammal | *Tylonycteris fulvida* | Lesser bamboo bat | 3 | -1 | 2 | 1 | 2 | 1 | 3 | -9 | 3 | 2 | 3 | 3 | 11 | -99 |  | Minor Negative Impact |  | 3 | -1 | 2 | 1 | 2 | 1 | 3 | -9 | 3 | 2 | 3 | 3 | 11 | -99 | Minor Negative Impact |
| Construction | Human disturbances | Mammal | *Tylonycteris malayana* | Greater bamboo bat | 3 | -1 | 2 | 1 | 2 | 1 | 3 | -9 | 3 | 2 | 3 | 3 | 11 | -99 |  | Minor Negative Impact |  | 3 | -1 | 2 | 1 | 2 | 1 | 3 | -9 | 3 | 2 | 3 | 3 | 11 | -99 | Minor Negative Impact |
| Construction | Human disturbances | Reptile | *Amyda cartilaginea* | Asian softshell turtle | 3 | -1 | 2 | 1 | 2 | 1 | 3 | -9 | 3 | 2 | 3 | 3 | 11 | -99 |  | Minor Negative Impact |  | 3 | -1 | 2 | 1 | 2 | 1 | 3 | -9 | 3 | 2 | 3 | 3 | 11 | -99 | Minor Negative Impact |
| Construction | Human disturbances | Reptile | *Cuora amboinensis* | Malayan box terrapin | 3 | -1 | 1 | 1 | 1 | 1 | 3 | -9 | 3 | 2 | 3 | 3 | 11 | -99 |  | Minor Negative Impact |  | 3 | -1 | 1 | 2 | 2 | 1 | 3 | -9 | 3 | 2 | 3 | 3 | 11 | -99 | Minor Negative Impact |
| Construction | Human disturbances | Reptile | *Dogania subplana* | Malayan forest softshell turtle | 3 | -1 | 2 | 1 | 2 | 1 | 3 | -9 | 3 | 2 | 3 | 3 | 11 | -99 |  | Minor Negative Impact |  | 3 | -1 | 2 | 1 | 2 | 1 | 3 | -9 | 3 | 2 | 3 | 3 | 11 | -99 | Minor Negative Impact |
| Construction | Human disturbances | Reptile | *Homalopsis buccata* | Puff-faced water snake | 3 | -1 | 2 | 1 | 2 | 1 | 3 | -9 | 3 | 2 | 3 | 3 | 11 | -99 |  | Minor Negative Impact |  | 3 | -1 | 2 | 1 | 2 | 1 | 3 | -9 | 3 | 2 | 3 | 3 | 11 | -99 | Minor Negative Impact |
| Construction | Human disturbances | Reptile | *Sibynophis melanocephalus* | Black-headed collared snake | 3 | -1 | 2 | 1 | 2 | 1 | 3 | -9 | 3 | 2 | 3 | 3 | 11 | -99 |  | Minor Negative Impact |  | 3 | -1 | 2 | 1 | 2 | 1 | 3 | -9 | 3 | 2 | 3 | 3 | 11 | -99 | Minor Negative Impact |
| Construction | Human-wildlife conflict | Mammal | *Macaca fascicularis* | Long-tailed macaque | 3 | -1 | 3 | 1 | 3 | 1 | 3 | -9 | 3 | 2 | 3 | 3 | 11 | -99 | 1. Conduct biodiversity training 2. Establish Wildlife Response Plan | Minor Negative Impact | N.A | 3 | -1 | 3 | 1 | 3 | 1 | 3 | -9 | 3 | 2 | 3 | 3 | 11 | -99 | Minor Negative Impact |
| Construction | Human-wildlife conflict | Reptile | *Sibynophis melanocephalus* | Black-headed collared snake | 3 | -1 | 3 | 1 | 3 | 1 | 3 | -9 | 3 | 2 | 3 | 3 | 11 | -99 |  | Minor Negative Impact |  | 3 | -1 | 3 | 1 | 3 | 1 | 3 | -9 | 3 | 2 | 3 | 3 | 11 | -99 | Minor Negative Impact |
| Construction | Human-wildlife conflict | Reptile | *Homalopsis buccata* | Puff-faced water snake | 3 | -1 | 1 | 2 | 2 | 1 | 3 | -9 | 3 | 2 | 3 | 3 | 11 | -99 |  | Minor Negative Impact |  | 3 | -1 | 1 | 1 | 1 | 1 | 3 | -9 | 3 | 2 | 3 | 3 | 11 | -99 | Minor Negative Impact |
| Construction | Human-wildlife conflict | Bird | *Alcedo meninting* | Blue-eared kingfisher | 3 | -1 | 1 | 1 | 1 | 1 | 3 | -9 | 3 | 2 | 3 | 3 | 11 | -99 |  | Minor Negative Impact |  | 3 | -1 | 1 | 1 | 1 | 1 | 3 | -9 | 3 | 2 | 3 | 3 | 11 | -99 | Minor Negative Impact |
| Construction | Human-wildlife conflict | Bird | *Ardea purpurea* | Purple heron | 3 | -1 | 1 | 1 | 1 | 1 | 3 | -9 | 3 | 2 | 3 | 3 | 11 | -99 |  | Minor Negative Impact |  | 3 | -1 | 1 | 1 | 1 | 1 | 3 | -9 | 3 | 2 | 3 | 3 | 11 | -99 | Minor Negative Impact |
| Construction | Human-wildlife conflict | Bird | *Chrysococcyx xanthorhynchus* | Violet cuckoo | 3 | -1 | 1 | 1 | 1 | 1 | 3 | -9 | 3 | 2 | 3 | 3 | 11 | -99 |  | Minor Negative Impact |  | 3 | -1 | 1 | 1 | 1 | 1 | 3 | -9 | 3 | 2 | 3 | 3 | 11 | -99 | Minor Negative Impact |
| Construction | Human-wildlife conflict | Bird | *Copsychus malabaricus* | White-rumped shama | 3 | -1 | 1 | 1 | 1 | 1 | 3 | -9 | 3 | 2 | 3 | 3 | 11 | -99 |  | Minor Negative Impact |  | 3 | -1 | 1 | 1 | 1 | 1 | 3 | -9 | 3 | 2 | 3 | 3 | 11 | -99 | Minor Negative Impact |
| Construction | Human-wildlife conflict | Bird | *Copsychus saularis* | Oriental magpie-robin | 3 | -1 | 1 | 1 | 1 | 1 | 3 | -9 | 3 | 2 | 3 | 3 | 11 | -99 |  | Minor Negative Impact |  | 3 | -1 | 1 | 1 | 1 | 1 | 3 | -9 | 3 | 2 | 3 | 3 | 11 | -99 | Minor Negative Impact |
| Construction | Human-wildlife conflict | Bird | *Cyornis brunneatus* | Brown-chested jungle flycatcher | 3 | -1 | 1 | 1 | 1 | 1 | 3 | -9 | 3 | 2 | 3 | 3 | 11 | -99 |  | Minor Negative Impact |  | 3 | -1 | 1 | 1 | 1 | 1 | 3 | -9 | 3 | 2 | 3 | 3 | 11 | -99 | Minor Negative Impact |
| Construction | Human-wildlife conflict | Bird | *Halcyon coromanda* | Ruddy kingfisher | 3 | -1 | 1 | 1 | 1 | 1 | 3 | -9 | 3 | 2 | 3 | 3 | 11 | -99 |  | Minor Negative Impact |  | 3 | -1 | 1 | 1 | 1 | 1 | 3 | -9 | 3 | 2 | 3 | 3 | 11 | -99 | Minor Negative Impact |
| Construction | Human-wildlife conflict | Bird | *Haliaeetus ichthyaetus* | Grey-headed fish eagle | 3 | -1 | 1 | 1 | 1 | 1 | 3 | -9 | 3 | 2 | 3 | 3 | 11 | -99 |  | Minor Negative Impact |  | 3 | -1 | 1 | 1 | 1 | 1 | 3 | -9 | 3 | 2 | 3 | 3 | 11 | -99 | Minor Negative Impact |
| Construction | Human-wildlife conflict | Bird | *Ketupa ketupu* | Buffy fish owl | 3 | -1 | 1 | 1 | 1 | 1 | 3 | -9 | 3 | 2 | 3 | 3 | 11 | -99 |  | Minor Negative Impact |  | 3 | -1 | 1 | 1 | 1 | 1 | 3 | -9 | 3 | 2 | 3 | 3 | 11 | -99 | Minor Negative Impact |
| Construction | Human-wildlife conflict | Bird | *Lonchura striata* | White-rumped munia | 3 | -1 | 1 | 1 | 1 | 1 | 3 | -9 | 3 | 2 | 3 | 3 | 11 | -99 |  | Minor Negative Impact |  | 3 | -1 | 1 | 1 | 1 | 1 | 3 | -9 | 3 | 2 | 3 | 3 | 11 | -99 | Minor Negative Impact |
| Construction | Human-wildlife conflict | Bird | *Nisaetus cirrhatus* | Changeable hawk-eagle | 3 | -1 | 1 | 1 | 1 | 1 | 3 | -9 | 3 | 2 | 3 | 3 | 11 | -99 |  | Minor Negative Impact |  | 3 | -1 | 1 | 1 | 1 | 1 | 3 | -9 | 3 | 2 | 3 | 3 | 11 | -99 | Minor Negative Impact |
| Construction | Human-wildlife conflict | Bird | *Nycticorax nycticorax* | Black-crowned night heron | 3 | -1 | 1 | 1 | 1 | 1 | 3 | -9 | 3 | 2 | 3 | 3 | 11 | -99 |  | Minor Negative Impact |  | 3 | -1 | 1 | 1 | 1 | 1 | 3 | -9 | 3 | 2 | 3 | 3 | 11 | -99 | Minor Negative Impact |
| Construction | Human-wildlife conflict | Bird | *Psittinus cyanurus* | Blue-rumped parrot | 3 | -1 | 1 | 1 | 1 | 1 | 3 | -9 | 3 | 2 | 3 | 3 | 11 | -99 |  | Minor Negative Impact |  | 3 | -1 | 1 | 1 | 1 | 1 | 3 | -9 | 3 | 2 | 3 | 3 | 11 | -99 | Minor Negative Impact |
| Construction | Human-wildlife conflict | Bird | *Pycnonotus zeylanicus* | Straw-headed bulbul | 3 | -1 | 1 | 1 | 1 | 1 | 3 | -9 | 3 | 2 | 3 | 3 | 11 | -99 |  | Minor Negative Impact |  | 3 | -1 | 1 | 1 | 1 | 1 | 3 | -9 | 3 | 2 | 3 | 3 | 11 | -99 | Minor Negative Impact |
| Construction | Human-wildlife conflict | Bird | *Spilornis cheela* | Crested serpent eagle | 3 | -1 | 1 | 1 | 1 | 1 | 3 | -9 | 3 | 2 | 3 | 3 | 11 | -99 |  | Minor Negative Impact |  | 3 | -1 | 1 | 1 | 1 | 1 | 3 | -9 | 3 | 2 | 3 | 3 | 11 | -99 | Minor Negative Impact |

| Phase | Impact type | Taxon | Receptor | Common name | A1 | A2.1 | A2.2a | A2.2b | A2.2ab | A2.2 | A2.3 | AT | B1 | B2 | B3 | B4 | BT | Environmental Score (pre-mitigation) | Key Minimum Controls | Impact Significance (pre-mitigation) | Mitigation Measures | A1 | A2.1 | A2.2a | A2.2b | A2.2ab | A2.2 | A2.3 | AT | B1 | B2 | B3 | B4 | BT | Environmental Score (pre-mitigation) | Residual Impact Significance |
|---|---|---|---|---|---|---|---|---|---|---|---|---|---|---|---|---|---|---|---|---|---|---|---|---|---|---|---|---|---|---|---|---|---|---|---|---|
| Construction | Human-wildlife conflict | Bird | *Strix seloputo* | Spotted wood owl | 3 | -1 | 1 | 1 | 1 | 1 | 3 | -9 | 3 | 2 | 3 | 3 | 11 | -99 | | Minor Negative Impact | | 3 | -1 | 1 | 1 | 1 | 1 | 3 | -9 | 3 | 2 | 3 | 3 | 11 | -99 | Minor Negative Impact |
| Construction | Human-wildlife conflict | Bird | *Surniculus lugubris* | Square-tailed drongo-cuckoo | 3 | -1 | 1 | 1 | 1 | 1 | 3 | -9 | 3 | 2 | 3 | 3 | 11 | -99 | | Minor Negative Impact | | 3 | -1 | 1 | 1 | 1 | 1 | 3 | -9 | 3 | 2 | 3 | 3 | 11 | -99 | Minor Negative Impact |
| Construction | Human-wildlife conflict | Bird | *Treron curvirostra* | Thick-billed green pigeon | 3 | -1 | 1 | 1 | 1 | 1 | 3 | -9 | 3 | 2 | 3 | 3 | 11 | -99 | | Minor Negative Impact | | 3 | -1 | 1 | 1 | 1 | 1 | 3 | -9 | 3 | 2 | 3 | 3 | 11 | -99 | Minor Negative Impact |
| Construction | Human-wildlife conflict | Bird | *Ploceus philippinus* | Baya weaver | 3 | -1 | 1 | 1 | 1 | 1 | 3 | -9 | 3 | 3 | 3 | 3 | 12 | -108 | | Minor Negative Impact | | 3 | -1 | 1 | 1 | 1 | 1 | 3 | -9 | 3 | 3 | 3 | 3 | 12 | -108 | Minor Negative Impact |
| Construction | Human-wildlife conflict | Bird | *Actitis hypoleucos* | Common sandpiper | 3 | -1 | 1 | 1 | 1 | 1 | 3 | -9 | 3 | 3 | 3 | 3 | 12 | -108 | | Minor Negative Impact | | 3 | -1 | 1 | 1 | 1 | 1 | 3 | -9 | 3 | 3 | 3 | 3 | 12 | -108 | Minor Negative Impact |
| Construction | Human-wildlife conflict | Bird | *Zosterops simplex* | Swinhoe's white-eye | 3 | -1 | 1 | 1 | 1 | 1 | 3 | -9 | 3 | 3 | 3 | 3 | 12 | -108 | | Minor Negative Impact | | 3 | -1 | 1 | 1 | 1 | 1 | 3 | -9 | 3 | 3 | 3 | 3 | 12 | -108 | Minor Negative Impact |
| Construction | Human-wildlife conflict | Bird | *Collocalia affinis* | Plume-toed swiftlet | 3 | -1 | 1 | 1 | 1 | 1 | 3 | -9 | 3 | 3 | 3 | 3 | 12 | -108 | | Minor Negative Impact | | 3 | -1 | 1 | 1 | 1 | 1 | 3 | -9 | 3 | 3 | 3 | 3 | 12 | -108 | Minor Negative Impact |
| Construction | Human-wildlife conflict | Bird | *Lanius cristatus* | Brown shrike | 3 | -1 | 1 | 1 | 1 | 1 | 3 | -9 | 3 | 3 | 3 | 3 | 12 | -108 | | Minor Negative Impact | | 3 | -1 | 1 | 1 | 1 | 1 | 3 | -9 | 3 | 3 | 3 | 3 | 12 | -108 | Minor Negative Impact |
| Construction | Human-wildlife conflict | Bird | *Psittacula longicauda* | Long-tailed parakeet | 3 | -1 | 1 | 1 | 1 | 1 | 3 | -9 | 3 | 3 | 3 | 3 | 12 | -108 | | Minor Negative Impact | | 3 | -1 | 1 | 1 | 1 | 1 | 3 | -9 | 3 | 3 | 3 | 3 | 12 | -108 | Minor Negative Impact |
| Construction | Human-wildlife conflict | Butterfly | *Astictopterus jama jama* | Forest hopper | 3 | -1 | 1 | 1 | 1 | 1 | 3 | -9 | 3 | 2 | 3 | 3 | 11 | -99 | | Minor Negative Impact | | 3 | -1 | 1 | 1 | 1 | 1 | 3 | -9 | 3 | 2 | 3 | 3 | 11 | -99 | Minor Negative Impact |
| Construction | Human-wildlife conflict | Butterfly | *Borbo cinnara* | Formosan swift | 3 | -1 | 1 | 1 | 1 | 1 | 3 | -9 | 3 | 2 | 3 | 3 | 11 | -99 | | Minor Negative Impact | | 3 | -1 | 1 | 1 | 1 | 1 | 3 | -9 | 3 | 2 | 3 | 3 | 11 | -99 | Minor Negative Impact |
| Construction | Human-wildlife conflict | Butterfly | *Catopyrops ancyra* | Ancyra blue | 3 | -1 | 1 | 1 | 1 | 1 | 3 | -9 | 3 | 2 | 3 | 3 | 11 | -99 | | Minor Negative Impact | | 3 | -1 | 1 | 1 | 1 | 1 | 3 | -9 | 3 | 2 | 3 | 3 | 11 | -99 | Minor Negative Impact |
| Construction | Human-wildlife conflict | Butterfly | *Discophora sondaica despoliata* | Common duffer | 3 | -1 | 1 | 1 | 1 | 1 | 3 | -9 | 3 | 2 | 3 | 3 | 11 | -99 | | Minor Negative Impact | | 3 | -1 | 1 | 1 | 1 | 1 | 3 | -9 | 3 | 2 | 3 | 3 | 11 | -99 | Minor Negative Impact |
| Construction | Human-wildlife conflict | Butterfly | *Eurema brigitta senna* | No brand grass yellow | 3 | -1 | 1 | 1 | 1 | 1 | 3 | -9 | 3 | 2 | 3 | 3 | 11 | -99 | | Minor Negative Impact | | 3 | -1 | 1 | 1 | 1 | 1 | 3 | -9 | 3 | 2 | 3 | 3 | 11 | -99 | Minor Negative Impact |
| Construction | Human-wildlife conflict | Butterfly | *Pachliopta aristolochiae asteris* | Common rose | 3 | -1 | 1 | 1 | 1 | 1 | 3 | -9 | 3 | 2 | 3 | 3 | 11 | -99 | | Minor Negative Impact | | 3 | -1 | 1 | 1 | 1 | 1 | 3 | -9 | 3 | 2 | 3 | 3 | 11 | -99 | Minor Negative Impact |
| Construction | Human-wildlife conflict | Butterfly | *Potanthus trachala tytleri* | Detached dart | 3 | -1 | 1 | 1 | 1 | 1 | 3 | -9 | 3 | 2 | 3 | 3 | 11 | -99 | | Minor Negative Impact | | 3 | -1 | 1 | 1 | 1 | 1 | 3 | -9 | 3 | 2 | 3 | 3 | 11 | -99 | Minor Negative Impact |
| Construction | Human-wildlife conflict | Butterfly | *Tapena thwaitesi bornea* | Dark flat | 3 | -1 | 1 | 1 | 1 | 1 | 3 | -9 | 3 | 2 | 3 | 3 | 11 | -99 | | Minor Negative Impact | | 3 | -1 | 1 | 1 | 1 | 1 | 3 | -9 | 3 | 2 | 3 | 3 | 11 | -99 | Minor Negative Impact |
| Construction | Human-wildlife conflict | Butterfly | *Taxila haquinus haquinus* | Harlequin | 3 | -1 | 1 | 1 | 1 | 1 | 3 | -9 | 3 | 2 | 3 | 3 | 11 | -99 | | Minor Negative Impact | | 3 | -1 | 1 | 1 | 1 | 1 | 3 | -9 | 3 | 2 | 3 | 3 | 11 | -99 | Minor Negative Impact |
| Construction | Human-wildlife conflict | Butterfly | *Troides helena cerberus* | Common birdwing | 3 | -1 | 1 | 1 | 1 | 1 | 3 | -9 | 3 | 2 | 3 | 3 | 11 | -99 | | Minor Negative Impact | | 3 | -1 | 1 | 1 | 1 | 1 | 3 | -9 | 3 | 2 | 3 | 3 | 11 | -99 | Minor Negative Impact |
| Construction | Human-wildlife conflict | Mammal | *Eonycteris spelaea* | Cave nectar bat | 3 | -1 | 1 | 1 | 1 | 1 | 3 | -9 | 3 | 2 | 3 | 3 | 11 | -99 | | Minor Negative Impact | | 3 | -1 | 1 | 1 | 1 | 1 | 3 | -9 | 3 | 2 | 3 | 3 | 11 | -99 | Minor Negative Impact |
| Construction | Human-wildlife conflict | Mammal | *Lutrogale perspicillata* | Smooth otter | 3 | -1 | 2 | 1 | 2 | 1 | 3 | -9 | 3 | 2 | 3 | 3 | 11 | -99 | | Minor Negative Impact | | 3 | -1 | 2 | 1 | 2 | 1 | 3 | -9 | 3 | 2 | 3 | 3 | 11 | -99 | Minor Negative Impact |
| Construction | Human-wildlife conflict | Mammal | *Manis javanica* | Sunda pangolin | 3 | -1 | 1 | 1 | 1 | 1 | 3 | -9 | 3 | 2 | 3 | 3 | 11 | -99 | | Minor Negative Impact | | 3 | -1 | 1 | 1 | 1 | 1 | 3 | -9 | 3 | 2 | 3 | 3 | 11 | -99 | Minor Negative Impact |
| Construction | Human-wildlife conflict | Mammal | *Prionailurus bengalensis* | Leopard cat | 3 | -1 | 1 | 1 | 1 | 1 | 3 | -9 | 3 | 2 | 3 | 3 | 11 | -99 | | Minor Negative Impact | | 3 | -1 | 1 | 1 | 1 | 1 | 3 | -9 | 3 | 2 | 3 | 3 | 11 | -99 | Minor Negative Impact |
| Construction | Human-wildlife conflict | Mammal | *Pteropus vampyrus* | Large flying-fox | 3 | -1 | 1 | 1 | 1 | 1 | 3 | -9 | 3 | 2 | 3 | 3 | 11 | -99 | | Minor Negative Impact | | 3 | -1 | 1 | 1 | 1 | 1 | 3 | -9 | 3 | 2 | 3 | 3 | 11 | -99 | Minor Negative Impact |
| Construction | Human-wildlife conflict | Mammal | *Tylonycteris fulvida* | Lesser bamboo bat | 3 | -1 | 1 | 1 | 1 | 1 | 3 | -9 | 3 | 2 | 3 | 3 | 11 | -99 | | Minor Negative Impact | | 3 | -1 | 1 | 1 | 1 | 1 | 3 | -9 | 3 | 2 | 3 | 3 | 11 | -99 | Minor Negative Impact |
| Construction | Human-wildlife conflict | Mammal | *Tylonycteris malayana* | Greater bamboo bat | 3 | -1 | 1 | 1 | 1 | 1 | 3 | -9 | 3 | 2 | 3 | 3 | 11 | -99 | | Minor Negative Impact | | 3 | -1 | 1 | 1 | 1 | 1 | 3 | -9 | 3 | 2 | 3 | 3 | 11 | -99 | Minor Negative Impact |
| Construction | Human-wildlife conflict | Odonata | *Archibasis melanocyana* | Blue-nosed sprite | 3 | -1 | 1 | 1 | 1 | 1 | 3 | -9 | 3 | 2 | 3 | 3 | 11 | -99 | | Minor Negative Impact | | 3 | -1 | 1 | 1 | 1 | 1 | 3 | -9 | 3 | 2 | 3 | 3 | 11 | -99 | Minor Negative Impact |
| Construction | Human-wildlife conflict | Odonata | *Copera vittata* | Variable featherlegs | 3 | -1 | 1 | 1 | 1 | 1 | 3 | -9 | 3 | 2 | 3 | 3 | 11 | -99 | | Minor Negative Impact | | 3 | -1 | 1 | 1 | 1 | 1 | 3 | -9 | 3 | 2 | 3 | 3 | 11 | -99 | Minor Negative Impact |
| Construction | Human-wildlife conflict | Odonata | *Heliaeschna crassa* | Nighthawker | 3 | -1 | 1 | 1 | 1 | 1 | 3 | -9 | 3 | 2 | 3 | 3 | 11 | -99 | | Minor Negative Impact | | 3 | -1 | 1 | 1 | 1 | 1 | 3 | -9 | 3 | 2 | 3 | 3 | 11 | -99 | Minor Negative Impact |
| Construction | Human-wildlife conflict | Reptile | *Amyda cartilaginea* | Asian softshell turtle | 3 | -1 | 1 | 1 | 1 | 1 | 3 | -9 | 3 | 2 | 3 | 3 | 11 | -99 | | Minor Negative Impact | | 3 | -1 | 1 | 1 | 1 | 1 | 3 | -9 | 3 | 2 | 3 | 3 | 11 | -99 | Minor Negative Impact |
| Construction | Human-wildlife conflict | Reptile | *Cuora amboinensis* | Malayan box terrapin | 3 | -1 | 1 | 1 | 1 | 1 | 3 | -9 | 3 | 2 | 3 | 3 | 11 | -99 | | Minor Negative Impact | | 3 | -1 | 1 | 1 | 1 | 1 | 3 | -9 | 3 | 2 | 3 | 3 | 11 | -99 | Minor Negative Impact |
| Construction | Human-wildlife conflict | Reptile | *Dogania subplana* | Malayan forest softshell turtle | 3 | -1 | 1 | 1 | 1 | 1 | 3 | -9 | 3 | 2 | 3 | 3 | 11 | -99 | | Minor Negative Impact | | 3 | -1 | 1 | 1 | 1 | 1 | 3 | -9 | 3 | 2 | 3 | 3 | 11 | -99 | Minor Negative Impact |
| Construction | Light disturbances | Butterfly | *Astictopterus jama jama* | Forest hopper | 3 | -1 | 1 | 1 | 1 | 1 | 3 | -9 | 3 | 2 | 3 | 3 | 11 | -99 | N.A | Minor Negative Impact | N.A | 3 | -1 | 1 | 1 | 1 | 1 | 3 | -9 | 3 | 2 | 3 | 3 | 11 | -99 | Minor Negative Impact |
| Construction | Light disturbances | Butterfly | *Borbo cinnara* | Formosan swift | 3 | -1 | 1 | 1 | 1 | 1 | 3 | -9 | 3 | 2 | 3 | 3 | 11 | -99 | | Minor Negative Impact | | 3 | -1 | 1 | 1 | 1 | 1 | 3 | -9 | 3 | 2 | 3 | 3 | 11 | -99 | Minor Negative Impact |
| Construction | Light disturbances | Butterfly | *Catopyrops ancyra* | Ancyra blue | 3 | -1 | 1 | 1 | 1 | 1 | 3 | -9 | 3 | 2 | 3 | 3 | 11 | -99 | | Minor Negative Impact | | 3 | -1 | 1 | 1 | 1 | 1 | 3 | -9 | 3 | 2 | 3 | 3 | 11 | -99 | Minor Negative Impact |
| Construction | Light disturbances | Butterfly | *Discophora sondaica despoliata* | Common duffer | 3 | -1 | 1 | 1 | 1 | 1 | 3 | -9 | 3 | 2 | 3 | 3 | 11 | -99 | | Minor Negative Impact | | 3 | -1 | 1 | 1 | 1 | 1 | 3 | -9 | 3 | 2 | 3 | 3 | 11 | -99 | Minor Negative Impact |
| Construction | Light disturbances | Butterfly | *Eurema brigitta senna* | No brand grass yellow | 3 | -1 | 1 | 1 | 1 | 1 | 3 | -9 | 3 | 2 | 3 | 3 | 11 | -99 | | Minor Negative Impact | | 3 | -1 | 1 | 1 | 1 | 1 | 3 | -9 | 3 | 2 | 3 | 3 | 11 | -99 | Minor Negative Impact |
| Construction | Light disturbances | Butterfly | *Pachliopta aristolochiae asteris* | Common rose | 3 | -1 | 1 | 1 | 1 | 1 | 3 | -9 | 3 | 2 | 3 | 3 | 11 | -99 | | Minor Negative Impact | | 3 | -1 | 1 | 1 | 1 | 1 | 3 | -9 | 3 | 2 | 3 | 3 | 11 | -99 | Minor Negative Impact |
| Construction | Light disturbances | Butterfly | *Potanthus trachala tytleri* | Detached dart | 3 | -1 | 1 | 1 | 1 | 1 | 3 | -9 | 3 | 2 | 3 | 3 | 11 | -99 | | Minor Negative Impact | | 3 | -1 | 1 | 1 | 1 | 1 | 3 | -9 | 3 | 2 | 3 | 3 | 11 | -99 | Minor Negative Impact |
| Construction | Light disturbances | Butterfly | *Tapena thwaitesi bornea* | Dark flat | 3 | -1 | 1 | 1 | 1 | 1 | 3 | -9 | 3 | 2 | 3 | 3 | 11 | -99 | | Minor Negative Impact | | 3 | -1 | 1 | 1 | 1 | 1 | 3 | -9 | 3 | 2 | 3 | 3 | 11 | -99 | Minor Negative Impact |
| Construction | Light disturbances | Butterfly | *Taxila haquinus haquinus* | Harlequin | 3 | -1 | 1 | 1 | 1 | 1 | 3 | -9 | 3 | 2 | 3 | 3 | 11 | -99 | | Minor Negative Impact | | 3 | -1 | 1 | 1 | 1 | 1 | 3 | -9 | 3 | 2 | 3 | 3 | 11 | -99 | Minor Negative Impact |
| Construction | Light disturbances | Butterfly | *Troides helena cerberus* | Common birdwing | 3 | -1 | 1 | 1 | 1 | 1 | 3 | -9 | 3 | 2 | 3 | 3 | 11 | -99 | | Minor Negative Impact | | 3 | -1 | 1 | 1 | 1 | 1 | 3 | -9 | 3 | 2 | 3 | 3 | 11 | -99 | Minor Negative Impact |
| Construction | Light disturbances | Odonata | *Archibasis melanocyana* | Blue-nosed sprite | 3 | -1 | 1 | 1 | 1 | 1 | 3 | -9 | 3 | 2 | 3 | 3 | 11 | -99 | | Minor Negative Impact | | 3 | -1 | 1 | 1 | 1 | 1 | 3 | -9 | 3 | 2 | 3 | 3 | 11 | -99 | Minor Negative Impact |
| Construction | Light disturbances | Odonata | *Copera vittata* | Variable featherlegs | 3 | -1 | 1 | 1 | 1 | 1 | 3 | -9 | 3 | 2 | 3 | 3 | 11 | -99 | | Minor Negative Impact | | 3 | -1 | 1 | 1 | 1 | 1 | 3 | -9 | 3 | 2 | 3 | 3 | 11 | -99 | Minor Negative Impact |
| Construction | Light disturbances | Odonata | *Heliaeschna crassa* | Nighthawker | 3 | -1 | 1 | 1 | 1 | 1 | 3 | -9 | 3 | 2 | 3 | 3 | 11 | -99 | | Minor Negative Impact | | 3 | -1 | 1 | 1 | 1 | 1 | 3 | -9 | 3 | 2 | 3 | 3 | 11 | -99 | Minor Negative Impact |
| Construction | Light disturbances | Bird | *Alcedo meninting* | Blue-eared kingfisher | 3 | -1 | 2 | 2 | 4 | 2 | 3 | -18 | 3 | 2 | 3 | 3 | 11 | -198 | | Moderate Negative Impact | Measures to minimise ecological light pollution, including but not limited to:<br>- Avoid night works. If not possible, minimise the frequency and intensity of night works.<br>- Minimise light spills into Forest Corridor by not shining light into the Forest Corridor<br>- Use the minimum luminaires to achieve necessary lighting levels | 3 | -1 | 2 | 2 | 4 | 2 | 3 | -18 | 3 | 2 | 3 | 3 | 11 | -198 | Moderate Negative Impact |
| Construction | Light disturbances | Bird | *Ardea purpurea* | Purple heron | 3 | -1 | 2 | 2 | 4 | 2 | 3 | -18 | 3 | 2 | 3 | 3 | 11 | -198 | | Moderate Negative Impact | | 3 | -1 | 2 | 2 | 4 | 2 | 3 | -18 | 3 | 2 | 3 | 3 | 11 | -198 | Moderate Negative Impact |
| Construction | Light disturbances | Bird | *Chrysococcyx xanthorhynchus* | Violet cuckoo | 3 | -1 | 3 | 2 | 6 | 2 | 3 | -18 | 3 | 2 | 3 | 3 | 11 | -198 | | Moderate Negative Impact | | 3 | -1 | 3 | 2 | 6 | 2 | 3 | -18 | 3 | 2 | 3 | 3 | 11 | -198 | Moderate Negative Impact |
| Construction | Light disturbances | Bird | *Copsychus malabaricus* | White-rumped shama | 3 | -1 | 2 | 2 | 4 | 2 | 3 | -18 | 3 | 2 | 3 | 3 | 11 | -198 | | Moderate Negative Impact | | 3 | -1 | 2 | 2 | 4 | 2 | 3 | -18 | 3 | 2 | 3 | 3 | 11 | -198 | Moderate Negative Impact |
| Construction | Light disturbances | Bird | *Copsychus saularis* | Oriental magpie-robin | 3 | -1 | 2 | 2 | 4 | 2 | 3 | -18 | 3 | 2 | 3 | 3 | 11 | -198 | | Moderate Negative Impact | | 3 | -1 | 2 | 2 | 4 | 2 | 3 | -18 | 3 | 2 | 3 | 3 | 11 | -198 | Moderate Negative Impact |
| Construction | Light disturbances | Bird | *Cyornis brunneatus* | Brown-chested jungle flycatcher | 3 | -1 | 3 | 2 | 6 | 2 | 3 | -18 | 3 | 2 | 3 | 3 | 11 | -198 | | Moderate Negative Impact | | 3 | -1 | 3 | 2 | 6 | 2 | 3 | -18 | 3 | 2 | 3 | 3 | 11 | -198 | Moderate Negative Impact |
| Construction | Light disturbances | Bird | *Halcyon coromanda* | Ruddy kingfisher | 3 | -1 | 3 | 2 | 6 | 2 | 3 | -18 | 3 | 2 | 3 | 3 | 11 | -198 | | Moderate Negative Impact | | 3 | -1 | 3 | 2 | 6 | 2 | 3 | -18 | 3 | 2 | 3 | 3 | 11 | -198 | Moderate Negative Impact |
| Construction | Light disturbances | Bird | *Haliaeetus ichthyaetus* | Grey-headed fish eagle | 3 | -1 | 2 | 2 | 4 | 2 | 3 | -18 | 3 | 2 | 3 | 3 | 11 | -198 | | Moderate Negative Impact | | 3 | -1 | 2 | 2 | 4 | 2 | 3 | -18 | 3 | 2 | 3 | 3 | 11 | -198 | Moderate Negative Impact |
| Construction | Light disturbances | Bird | *Ketupa ketupu* | Buffy fish owl | 3 | -1 | 3 | 2 | 6 | 2 | 3 | -18 | 3 | 2 | 3 | 3 | 11 | -198 | | Moderate Negative Impact | | 3 | -1 | 3 | 2 | 6 | 2 | 3 | -18 | 3 | 2 | 3 | 3 | 11 | -198 | Moderate Negative Impact |
| Construction | Light disturbances | Bird | *Lonchura striata* | White-rumped munia | 3 | -1 | 2 | 2 | 4 | 2 | 3 | -18 | 3 | 2 | 3 | 3 | 11 | -198 | | Moderate Negative Impact | | 3 | -1 | 2 | 2 | 4 | 2 | 3 | -18 | 3 | 2 | 3 | 3 | 11 | -198 | Moderate Negative Impact |
| Construction | Light disturbances | Bird | *Nisaetus cirrhatus* | Changeable hawk-eagle | 3 | -1 | 2 | 2 | 4 | 2 | 3 | -18 | 3 | 2 | 3 | 3 | 11 | -198 | | Moderate Negative Impact | | 3 | -1 | 2 | 2 | 4 | 2 | 3 | -18 | 3 | 2 | 3 | 3 | 11 | -198 | Moderate Negative Impact |
| Construction | Light disturbances | Bird | *Nycticorax nycticorax* | Black-crowned night heron | 3 | -1 | 3 | 2 | 6 | 2 | 3 | -18 | 3 | 2 | 3 | 3 | 11 | -198 | | Moderate Negative Impact | | 3 | -1 | 3 | 2 | 6 | 2 | 3 | -18 | 3 | 2 | 3 | 3 | 11 | -198 | Moderate Negative Impact |
| Construction | Light disturbances | Bird | *Psittinus cyanurus* | Blue-rumped parrot | 3 | -1 | 2 | 2 | 4 | 2 | 3 | -18 | 3 | 2 | 3 | 3 | 11 | -198 | | Moderate Negative Impact | | 3 | -1 | 2 | 2 | 4 | 2 | 3 | -18 | 3 | 2 | 3 | 3 | 11 | -198 | Moderate Negative Impact |
| Construction | Light disturbances | Bird | *Pycnonotus zeylanicus* | Straw-headed bulbul | 3 | -1 | 2 | 2 | 4 | 2 | 3 | -18 | 3 | 2 | 3 | 3 | 11 | -198 | | Moderate Negative Impact | | 3 | -1 | 2 | 2 | 4 | 2 | 3 | -18 | 3 | 2 | 3 | 3 | 11 | -198 | Moderate Negative Impact |
| Construction | Light disturbances | Bird | *Spilornis cheela* | Crested serpent eagle | 3 | -1 | 2 | 2 | 4 | 2 | 3 | -18 | 3 | 2 | 3 | 3 | 11 | -198 | | Moderate Negative Impact | | 3 | -1 | 2 | 2 | 4 | 2 | 3 | -18 | 3 | 2 | 3 | 3 | 11 | -198 | Moderate Negative Impact |
| Construction | Light disturbances | Bird | *Strix seloputo* | Spotted wood owl | 3 | -1 | 3 | 2 | 6 | 2 | 3 | -18 | 3 | 2 | 3 | 3 | 11 | -198 | | Moderate Negative Impact | | 3 | -1 | 3 | 2 | 6 | 2 | 3 | -18 | 3 | 2 | 3 | 3 | 11 | -198 | Moderate Negative Impact |
| Construction | Light disturbances | Bird | *Surniculus lugubris* | Square-tailed drongo-cuckoo | 3 | -1 | 3 | 2 | 6 | 2 | 3 | -18 | 3 | 2 | 3 | 3 | 11 | -198 | | Moderate Negative Impact | | 3 | -1 | 3 | 2 | 6 | 2 | 3 | -18 | 3 | 2 | 3 | 3 | 11 | -198 | Moderate Negative Impact |
| Construction | Light disturbances | Bird | *Treron curvirostra* | Thick-billed green pigeon | 3 | -1 | 2 | 2 | 4 | 2 | 3 | -18 | 3 | 2 | 3 | 3 | 11 | -198 | | Moderate Negative Impact | | 3 | -1 | 2 | 2 | 4 | 2 | 3 | -18 | 3 | 2 | 3 | 3 | 11 | -198 | Moderate Negative Impact |
| Construction | Light disturbances | Bird | *Ploceus philippinus* | Baya weaver | 3 | -1 | 2 | 2 | 4 | 2 | 3 | -18 | 3 | 2 | 3 | 3 | 11 | -198 | | Moderate Negative Impact | | 3 | -1 | 2 | 2 | 4 | 2 | 3 | -18 | 3 | 3 | 3 | 3 | 12 | -216 | Moderate Negative Impact |
| Construction | Light disturbances | Bird | *Actitis hypoleucos* | Common sandpiper | 3 | -1 | 2 | 2 | 4 | 2 | 3 | -18 | 3 | 2 | 3 | 3 | 11 | -198 | | Moderate Negative Impact | | 3 | -1 | 2 | 2 | 4 | 2 | 3 | -18 | 3 | 3 | 3 | 3 | 12 | -216 | Moderate Negative Impact |
| Construction | Light disturbances | Bird | *Zosterops simplex* | Swinhoe's white-eye | 3 | -1 | 2 | 2 | 4 | 2 | 3 | -18 | 3 | 2 | 3 | 3 | 11 | -198 | | Moderate Negative Impact | | 3 | -1 | 2 | 2 | 4 | 2 | 3 | -18 | 3 | 3 | 3 | 3 | 12 | -216 | Moderate Negative Impact |
| Construction | Light disturbances | Bird | *Collocalia affinis* | Plume-toed swiftlet | 3 | -1 | 2 | 2 | 4 | 2 | 3 | -18 | 3 | 2 | 3 | 3 | 11 | -198 | | Moderate Negative Impact | | 3 | -1 | 2 | 2 | 4 | 2 | 3 | -18 | 3 | 2 | 3 | 3 | 11 | -198 | Moderate Negative Impact |
| Construction | Light disturbances | Bird | *Lanius cristatus* | Brown shrike | 3 | -1 | 2 | 2 | 4 | 2 | 3 | -18 | 3 | 2 | 3 | 3 | 11 | -198 | | Moderate Negative Impact | | 3 | -1 | 2 | 2 | 4 | 2 | 3 | -18 | 3 | 2 | 3 | 3 | 11 | -198 | Moderate Negative Impact |
| Construction | Light disturbances | Bird | *Psittacula longicauda* | Long-tailed parakeet | 3 | -1 | 2 | 2 | 4 | 2 | 3 | -18 | 3 | 2 | 3 | 3 | 11 | -198 | | Moderate Negative Impact | | 3 | -1 | 2 | 2 | 4 | 2 | 3 | -18 | 3 | 2 | 3 | 3 | 11 | -198 | Moderate Negative Impact |
| Construction | Light disturbances | Mammal | *Eonycteris spelaea* | Cave nectar bat | 3 | -1 | 3 | 2 | 6 | 2 | 3 | -18 | 3 | 2 | 3 | 3 | 11 | -198 | | Moderate Negative Impact | | 3 | -1 | 3 | 2 | 6 | 2 | 3 | -18 | 3 | 2 | 3 | 3 | 11 | -198 | Moderate Negative Impact |
| Construction | Light disturbances | Mammal | *Lutrogale perspicillata* | Smooth otter | 3 | -1 | 2 | 2 | 4 | 2 | 3 | -18 | 3 | 2 | 3 | 3 | 11 | -198 | | Moderate Negative Impact | | 3 | -1 | 2 | 2 | 4 | 2 | 3 | -18 | 3 | 2 | 3 | 3 | 11 | -198 | Moderate Negative Impact |
| Construction | Light disturbances | Mammal | *Macaca fascicularis* | Long-tailed macaque | 3 | -1 | 2 | 2 | 4 | 2 | 3 | -18 | 3 | 2 | 3 | 3 | 11 | -198 | | Moderate Negative Impact | | 3 | -1 | 2 | 2 | 4 | 2 | 3 | -18 | 3 | 2 | 3 | 3 | 11 | -198 | Moderate Negative Impact |
| Construction | Light disturbances | Mammal | *Manis javanica* | Sunda pangolin | 3 | -1 | 3 | 2 | 6 | 2 | 3 | -18 | 3 | 2 | 3 | 3 | 11 | -198 | | Moderate Negative Impact | | 3 | -1 | 3 | 2 | 6 | 2 | 3 | -18 | 3 | 2 | 3 | 3 | 11 | -198 | Moderate Negative Impact |
| Construction | Light disturbances | Mammal | *Prionailurus bengalensis* | Leopard cat | 3 | -1 | 3 | 2 | 6 | 2 | 3 | -18 | 3 | 2 | 3 | 3 | 11 | -198 | | Moderate Negative Impact | | 3 | -1 | 3 | 2 | 6 | 2 | 3 | -18 | 3 | 2 | 3 | 3 | 11 | -198 | Moderate Negative Impact |
| Construction | Light disturbances | Mammal | *Pteropus vampyrus* | Large flying-fox | 3 | -1 | 3 | 2 | 6 | 2 | 3 | -18 | 3 | 2 | 3 | 3 | 11 | -198 | | Moderate Negative Impact | | 3 | -1 | 3 | 2 | 6 | 2 | 3 | -18 | 3 | 2 | 3 | 3 | 11 | -198 | Moderate Negative Impact |
| Construction | Light disturbances | Mammal | *Tylonycteris fulvida* | Lesser bamboo bat | 3 | -1 | 3 | 1 | 3 | 1 | 3 | -9 | 3 | 2 | 3 | 3 | 11 | -99 | | Minor Negative Impact | | 3 | -1 | 3 | 1 | 3 | 1 | 3 | -9 | 3 | 2 | 3 | 3 | 11 | -99 | Minor Negative Impact |
| Construction | Light disturbances | Mammal | *Tylonycteris malayana* | Greater bamboo bat | 3 | -1 | 3 | 1 | 3 | 1 | 3 | -9 | 3 | 2 | 3 | 3 | 11 | -99 | | Minor Negative Impact | | 3 | -1 | 3 | 1 | 3 | 1 | 3 | -9 | 3 | 2 | 3 | 3 | 11 | -99 | Minor Negative Impact |
| Construction | Light disturbances | Reptile | *Amyda cartilaginea* | Asian softshell turtle | 3 | -1 | 3 | 2 | 6 | 2 | 3 | -18 | 3 | 2 | 3 | 3 | 11 | -198 | | Moderate Negative Impact | | 3 | -1 | 3 | 2 | 6 | 2 | 3 | -18 | 3 | 2 | 3 | 3 | 11 | -198 | Moderate Negative Impact |
| Construction | Light disturbances | Reptile | *Cuora amboinensis* | Malayan box terrapin | 3 | -1 | 3 | 2 | 6 | 2 | 3 | -18 | 3 | 2 | 3 | 3 | 11 | -198 | | Moderate Negative Impact | | 3 | -1 | 3 | 2 | 6 | 2 | 3 | -18 | 3 | 2 | 3 | 3 | 11 | -198 | Moderate Negative Impact |
| Construction | Light disturbances | Reptile | *Dogania subplana* | Malayan forest softshell turtle | 3 | -1 | 3 | 2 | 6 | 2 | 3 | -18 | 3 | 2 | 3 | 3 | 11 | -198 | | Moderate Negative Impact | | 3 | -1 | 3 | 2 | 6 | 2 | 3 | -18 | 3 | 2 | 3 | 3 | 11 | -198 | Moderate Negative Impact |
| Construction | Light disturbances | Reptile | *Homalopsis buccata* | Puff-faced water snake | 3 | -1 | 3 | 2 | 6 | 2 | 3 | -18 | 3 | 2 | 3 | 3 | 11 | -198 | | Moderate Negative Impact | | 3 | -1 | 3 | 2 | 6 | 2 | 3 | -18 | 3 | 2 | 3 | 3 | 11 | -198 | Moderate Negative Impact |
| Construction | Light disturbances | Reptile | *Sibynophis melanocephalus* | Black-headed collared snake | 3 | -1 | 2 | 2 | 4 | 2 | 3 | -18 | 3 | 2 | 3 | 3 | 11 | -198 | | Moderate Negative Impact | | 3 | -1 | 2 | 2 | 4 | 2 | 3 | -18 | 3 | 2 | 3 | 3 | 11 | -198 | Moderate Negative Impact |
| Construction | Loss of/reduction in habitats and food sources | Butterfly | *Taxila haquinus haquinus* | Harlequin | 3 | -1 | 3 | 3 | 9 | 3 | 3 | -27 | 4 | 3 | 3 | 3 | 13 | -351 | N.A | Major Negative Impact | Transplant host plant, *Ardisia elliptica* , and establish new habitat | 3 | -1 | 1 | 3 | 3 | 1 | 3 | -9 | 4 | 3 | 3 | 3 | 13 | -117 | Minor Negative Impact |
| Construction | Loss of/reduction in habitats and food sources | Bird | *Alcedo meninting* | Blue-eared kingfisher | 3 | -1 | 2 | 3 | 6 | 2 | 3 | -18 | 4 | 3 | 3 | 3 | 13 | -234 | | Moderate Negative Impact | N.A | 3 | -1 | 2 | 3 | 6 | 2 | 3 | -18 | 4 | 3 | 3 | 3 | 13 | -234 | Moderate Negative Impact |
| Construction | Loss of/reduction in habitats and food sources | Bird | *Ardea purpurea* | Purple heron | 3 | -1 | 1 | 3 | 3 | 1 | 3 | -9 | 4 | 3 | 3 | 3 | 13 | -117 | | Minor Negative Impact | | 3 | -1 | 1 | 3 | 3 | 1 | 3 | -9 | 4 | 3 | 3 | 3 | 13 | -117 | Minor Negative Impact |
| Construction | Loss of/reduction in habitats and food sources | Bird | *Chrysococcyx xanthorhynchus* | Violet cuckoo | 3 | -1 | 2 | 3 | 6 | 2 | 3 | -18 | 4 | 3 | 3 | 3 | 13 | -234 | | Moderate Negative Impact | | 3 | -1 | 2 | 3 | 6 | 2 | 3 | -18 | 4 | 3 | 3 | 3 | 13 | -234 | Moderate Negative Impact |
| Construction | Loss of/reduction in habitats and food sources | Bird | *Copsychus malabaricus* | White-rumped shama | 3 | -1 | 1 | 3 | 3 | 1 | 3 | -9 | 4 | 3 | 3 | 3 | 13 | -117 | | Minor Negative Impact | | 3 | -1 | 1 | 3 | 3 | 1 | 3 | -9 | 4 | 3 | 3 | 3 | 13 | -117 | Minor Negative Impact |
| Construction | Loss of/reduction in habitats and food sources | Bird | *Copsychus saularis* | Oriental magpie-robin | 3 | -1 | 2 | 3 | 6 | 2 | 3 | -18 | 4 | 3 | 3 | 3 | 13 | -234 | | Moderate Negative Impact | | 3 | -1 | 2 | 3 | 6 | 2 | 3 | -18 | 4 | 3 | 3 | 3 | 13 | -234 | Moderate Negative Impact |
| Construction | Loss of/reduction in habitats and food sources | Bird | *Cyornis brunneatus* | Brown-chested jungle flycatcher | 3 | -1 | 2 | 3 | 6 | 2 | 3 | -18 | 4 | 3 | 3 | 3 | 13 | -234 | | Moderate Negative Impact | | 3 | -1 | 2 | 3 | 6 | 2 | 3 | -18 | 4 | 3 | 3 | 3 | 13 | -234 | Moderate Negative Impact |
| Construction | Loss of/reduction in habitats and food sources | Bird | *Halcyon coromanda* | Ruddy kingfisher | 3 | -1 | 2 | 3 | 6 | 2 | 3 | -18 | 4 | 3 | 3 | 3 | 13 | -234 | | Moderate Negative Impact | | 3 | -1 | 2 | 3 | 6 | 2 | 3 | -18 | 4 | 3 | 3 | 3 | 13 | -234 | Moderate Negative Impact |
| Construction | Loss of/reduction in habitats and food sources | Bird | *Haliaeetus ichthyaetus* | Grey-headed fish eagle | 3 | -1 | 2 | 3 | 6 | 2 | 3 | -18 | 4 | 3 | 3 | 3 | 13 | -234 | | Moderate Negative Impact | | 3 | -1 | 2 | 3 | 6 | 2 | 3 | -18 | 4 | 3 | 3 | 3 | 13 | -234 | Moderate Negative Impact |
| Construction | Loss of/reduction in habitats and food sources | Bird | *Ketupa ketupu* | Buffy fish owl | 3 | -1 | 1 | 3 | 3 | 1 | 3 | -9 | 4 | 3 | 3 | 3 | 13 | -117 | | Minor Negative Impact | | 3 | -1 | 1 | 3 | 3 | 1 | 3 | -9 | 4 | 3 | 3 | 3 | 13 | -117 | Minor Negative Impact |
| Construction | Loss of/reduction in habitats and food sources | Bird | *Lonchura striata* | White-rumped munia | 3 | -1 | 1 | 3 | 3 | 1 | 3 | -9 | 4 | 3 | 3 | 3 | 13 | -117 | | Minor Negative Impact | | 3 | -1 | 1 | 3 | 3 | 1 | 3 | -9 | 4 | 3 | 3 | 3 | 13 | -117 | Minor Negative Impact |
| Construction | Loss of/reduction in habitats and food sources | Bird | *Nisaetus cirrhatus* | Changeable hawk-eagle | 3 | -1 | 2 | 3 | 6 | 2 | 3 | -18 | 4 | 3 | 3 | 3 | 13 | -234 | | Moderate Negative Impact | | 3 | -1 | 2 | 3 | 6 | 2 | 3 | -18 | 4 | 3 | 3 | 3 | 13 | -234 | Moderate Negative Impact |
| Construction | Loss of/reduction in habitats and food sources | Bird | *Nycticorax nycticorax* | Black-crowned night heron | 3 | -1 | 1 | 3 | 3 | 1 | 3 | -9 | 4 | 3 | 3 | 3 | 13 | -117 | | Minor Negative Impact | | 3 | -1 | 1 | 3 | 3 | 1 | 3 | -9 | 4 | 3 | 3 | 3 | 13 | -117 | Minor Negative Impact |
| Construction | Loss of/reduction in habitats and food sources | Bird | *Psittinus cyanurus* | Blue-rumped parrot | 3 | -1 | 1 | 3 | 3 | 1 | 3 | -9 | 4 | 3 | 3 | 3 | 13 | -117 | | Minor Negative Impact | | 3 | -1 | 1 | 3 | 3 | 1 | 3 | -9 | 4 | 3 | 3 | 3 | 13 | -117 | Minor Negative Impact |
| Construction | Loss of/reduction in habitats and food sources | Bird | *Pycnonotus zeylanicus* | Straw-headed bulbul | 3 | -1 | 2 | 3 | 6 | 2 | 3 | -18 | 4 | 3 | 3 | 3 | 13 | -234 | | Moderate Negative Impact | | 3 | -1 | 2 | 3 | 6 | 2 | 3 | -18 | 4 | 3 | 3 | 3 | 13 | -234 | Moderate Negative Impact |
| Construction | Loss of/reduction in habitats and food sources | Bird | *Spilornis cheela* | Crested serpent eagle | 3 | -1 | 2 | 3 | 6 | 2 | 3 | -18 | 4 | 3 | 3 | 3 | 13 | -234 | | Moderate Negative Impact | | 3 | -1 | 2 | 3 | 6 | 2 | 3 | -18 | 4 | 3 | 3 | 3 | 13 | -234 | Moderate Negative Impact |
| Construction | Loss of/reduction in habitats and food sources | Bird | *Strix seloputo* | Spotted wood owl | 3 | -1 | 2 | 3 | 6 | 2 | 3 | -18 | 4 | 3 | 3 | 3 | 13 | -234 | | Moderate Negative Impact | | 3 | -1 | 2 | 3 | 6 | 2 | 3 | -18 | 4 | 3 | 3 | 3 | 13 | -234 | Moderate Negative Impact |
| Construction | Loss of/reduction in habitats and food sources | Bird | *Surniculus lugubris* | Square-tailed drongo-cuckoo | 3 | -1 | 1 | 3 | 3 | 1 | 3 | -9 | 4 | 3 | 3 | 3 | 13 | -117 | | Minor Negative Impact | | 3 | -1 | 1 | 3 | 3 | 1 | 3 | -9 | 4 | 3 | 3 | 3 | 13 | -117 | Minor Negative Impact |
| Construction | Loss of/reduction in habitats and food sources | Bird | *Treron curvirostra* | Thick-billed green pigeon | 3 | -1 | 2 | 3 | 6 | 2 | 3 | -18 | 4 | 3 | 3 | 3 | 13 | -234 | | Moderate Negative Impact | | 3 | -1 | 2 | 3 | 6 | 2 | 3 | -18 | 4 | 3 | 3 | 3 | 13 | -234 | Moderate Negative Impact |
| Construction | Loss of/reduction in habitats and food sources | Bird | *Ploceus philippinus* | Baya weaver | 3 | -1 | 2 | 3 | 6 | 2 | 3 | -18 | 3 | 3 | 3 | 3 | 12 | -216 | | Moderate Negative Impact | | 3 | -1 | 2 | 3 | 6 | 2 | 3 | -18 | 3 | 3 | 3 | 3 | 12 | -216 | Moderate Negative Impact |
| Construction | Loss of/reduction in habitats and food sources | Bird | *Actitis hypoleucos* | Common sandpiper | 3 | -1 | 1 | 3 | 3 | 1 | 3 | -9 | 3 | 3 | 3 | 3 | 12 | -108 | | Minor Negative Impact | | 3 | -1 | 1 | 3 | 3 | 1 | 3 | -9 | 3 | 3 | 3 | 3 | 12 | -108 | Minor Negative Impact |
| Construction | Loss of/reduction in habitats and food sources | Bird | *Zosterops simplex* | Swinhoe's white-eye | 3 | -1 | 2 | 3 | 6 | 2 | 3 | -18 | 3 | 3 | 3 | 3 | 12 | -216 | | Moderate Negative Impact | | 3 | -1 | 2 | 3 | 6 | 2 | 3 | -18 | 3 | 3 | 3 | 3 | 12 | -216 | Moderate Negative Impact |
| Construction | Loss of/reduction in habitats and food sources | Bird | *Collocalia affinis* | Plume-toed swiftlet | 3 | -1 | 1 | 1 | 1 | 1 | 3 | -9 | 3 | 3 | 3 | 3 | 12 | -108 | | Minor Negative Impact | | 3 | -1 | 1 | 1 | 1 | 1 | 3 | -9 | 3 | 3 | 3 | 3 | 12 | -108 | Minor Negative Impact |
| Construction | Loss of/reduction in habitats and food sources | Bird | *Lanius cristatus* | Brown shrike | 3 | -1 | 2 | 2 | 4 | 2 | 3 | -18 | 3 | 3 | 3 | 3 | 12 | -216 | | Moderate Negative Impact | | 3 | -1 | 2 | 2 | 4 | 2 | 3 | -18 | 3 | 3 | 3 | 3 | 12 | -216 | Moderate Negative Impact |
| Construction | Loss of/reduction in habitats and food sources | Bird | *Psittacula longicauda* | Long-tailed parakeet | 3 | -1 | 1 | 2 | 2 | 1 | 3 | -9 | 3 | 3 | 3 | 3 | 12 | -108 | | Minor Negative Impact | | 3 | -1 | 1 | 2 | 2 | 1 | 3 | -9 | 3 | 3 | 3 | 3 | 12 | -108 | Minor Negative Impact |
| Construction | Loss of/reduction in habitats and food sources | Butterfly | *Astictopterus jama jama* | Forest hopper | 3 | -1 | 2 | 3 | 6 | 2 | 3 | -18 | 4 | 3 | 3 | 3 | 13 | -234 | | Moderate Negative Impact | | 3 | -1 | 2 | 3 | 6 | 2 | 3 | -18 | 4 | 3 | 3 | 3 | 13 | -234 | Moderate Negative Impact |
| Construction | Loss of/reduction in habitats and food sources | Butterfly | *Borbo cinnara* | Formosan swift | 3 | -1 | 2 | 3 | 6 | 2 | 3 | -18 | 4 | 3 | 3 | 3 | 13 | -234 | | Moderate Negative Impact | | 3 | -1 | 2 | 3 | 6 | 2 | 3 | -18 | 4 | 3 | 3 | 3 | 13 | -234 | Moderate Negative Impact |
| Construction | Loss of/reduction in habitats and food sources | Butterfly | *Catopyrops ancyra* | Ancyra blue | 3 | -1 | 2 | 3 | 6 | 2 | 3 | -18 | 4 | 3 | 3 | 3 | 13 | -234 | | Moderate Negative Impact | | 3 | -1 | 2 | 3 | 6 | 2 | 3 | -18 | 4 | 3 | 3 | 3 | 13 | -234 | Moderate Negative Impact |
| Construction | Loss of/reduction in habitats and food sources | Butterfly | *Discophora sondaica despoliata* | Common duffer | 3 | -1 | 2 | 3 | 6 | 2 | 3 | -18 | 4 | 3 | 3 | 3 | 13 | -234 | | Moderate Negative Impact | | 3 | -1 | 2 | 3 | 6 | 2 | 3 | -18 | 4 | 3 | 3 | 3 | 13 | -234 | Moderate Negative Impact |
| Construction | Loss of/reduction in habitats and food sources | Butterfly | *Eurema brigitta senna* | No brand grass yellow | 3 | -1 | 2 | 3 | 6 | 2 | 3 | -18 | 4 | 3 | 3 | 3 | 13 | -234 | | Moderate Negative Impact | | 3 | -1 | 2 | 3 | 6 | 2 | 3 | -18 | 4 | 3 | 3 | 3 | 13 | -234 | Moderate Negative Impact |
| Construction | Loss of/reduction in habitats and food sources | Butterfly | *Pachliopta aristolochiae asteris* | Common rose | 3 | -1 | 2 | 3 | 6 | 2 | 3 | -18 | 4 | 3 | 3 | 3 | 13 | -234 | | Moderate Negative Impact | | 3 | -1 | 2 | 3 | 6 | 2 | 3 | -18 | 4 | 3 | 3 | 3 | 13 | -234 | Moderate Negative Impact |
| Construction | Loss of/reduction in habitats and food sources | Butterfly | *Potanthus trachala tytleri* | Detached dart | 3 | -1 | 2 | 3 | 6 | 2 | 3 | -18 | 4 | 3 | 3 | 3 | 13 | -234 | | Moderate Negative Impact | | 3 | -1 | 2 | 3 | 6 | 2 | 3 | -18 | 4 | 3 | 3 | 3 | 13 | -234 | Moderate Negative Impact |
| Construction | Loss of/reduction in habitats and food sources | Butterfly | *Tapena thwaitesi bornea* | Dark flat | 3 | -1 | 2 | 3 | 6 | 2 | 3 | -18 | 4 | 3 | 3 | 3 | 13 | -234 | | Moderate Negative Impact | | 3 | -1 | 2 | 3 | 6 | 2 | 3 | -18 | 4 | 3 | 3 | 3 | 13 | -234 | Moderate Negative Impact |
| Construction | Loss of/reduction in habitats and food sources | Butterfly | *Troides helena cerberus* | Common birdwing | 3 | -1 | 2 | 3 | 6 | 2 | 3 | -18 | 4 | 3 | 3 | 3 | 13 | -234 | | Moderate Negative Impact | | 3 | -1 | 2 | 3 | 6 | 2 | 3 | -18 | 4 | 3 | 3 | 3 | 13 | -234 | Moderate Negative Impact |
| Construction | Loss of/reduction in habitats and food sources | Mammal | *Eonycteris spelaea* | Cave nectar bat | 3 | -1 | 2 | 3 | 6 | 2 | 3 | -18 | 4 | 3 | 3 | 3 | 13 | -234 | | Moderate Negative Impact | | 3 | -1 | 2 | 3 | 6 | 2 | 3 | -18 | 4 | 3 | 3 | 3 | 13 | -234 | Moderate Negative Impact |

| Phase | Impact type | Taxon | Receptor | Common name | A1 | A2.1 | A2.2a | A2.2b | A2.2ab | A2.2 | A2.3 | AT | B1 | B2 | B3 | B4 | BT | Environmental Score (pre-mitigation) | Key Minimum Controls | Impact Significance (pre-mitigation) | Mitigation Measures | A1 | A2.1 | A2.2a | A2.2b | A2.2ab | A2.2 | A2.3 | AT | B1 | B2 | B3 | B4 | BT | Environmental Score (pre-mitigation) | Residual Impact Significance |
|---|---|---|---|---|---|---|---|---|---|---|---|---|---|---|---|---|---|---|---|---|---|---|---|---|---|---|---|---|---|---|---|---|---|---|---|---|
| Construction | Loss of/reduction in habitats and food sources | Mammal | *Lutrogale perspicillata* | Smooth otter | 3 | -1 | 1 | 3 | 3 | 1 | 3 | -9 | 4 | 3 | 3 | 3 | 13 | -117 | | Minor Negative Impact | | 3 | -1 | 1 | 3 | 3 | 1 | 3 | -9 | 4 | 3 | 3 | 3 | 13 | -117 | Minor Negative Impact |
| Construction | Loss of/reduction in habitats and food sources | Mammal | *Macaca fascicularis* | Long-tailed macaque | 3 | -1 | 2 | 3 | 6 | 2 | 3 | -18 | 4 | 3 | 3 | 3 | 13 | -234 | | Moderate Negative Impact | | 3 | -1 | 2 | 3 | 6 | 2 | 3 | -18 | 4 | 3 | 3 | 3 | 13 | -234 | Moderate Negative Impact |
| Construction | Loss of/reduction in habitats and food sources | Mammal | *Manis javanica* | Sunda pangolin | 3 | -1 | 2 | 3 | 6 | 2 | 3 | -18 | 4 | 3 | 3 | 3 | 13 | -234 | | Moderate Negative Impact | | 3 | -1 | 2 | 3 | 6 | 2 | 3 | -18 | 4 | 3 | 3 | 3 | 13 | -234 | Moderate Negative Impact |
| Construction | Loss of/reduction in habitats and food sources | Mammal | *Prionailurus bengalensis* | Leopard cat | 3 | -1 | 2 | 3 | 6 | 2 | 3 | -18 | 4 | 3 | 3 | 3 | 13 | -234 | | Moderate Negative Impact | | 3 | -1 | 2 | 3 | 6 | 2 | 3 | -18 | 4 | 3 | 3 | 3 | 13 | -234 | Moderate Negative Impact |
| Construction | Loss of/reduction in habitats and food sources | Mammal | *Pteropus vampyrus* | Large flying-fox | 3 | -1 | 2 | 3 | 6 | 2 | 3 | -18 | 4 | 3 | 3 | 3 | 13 | -234 | | Moderate Negative Impact | | 3 | -1 | 2 | 3 | 6 | 2 | 3 | -18 | 4 | 3 | 3 | 3 | 13 | -234 | Moderate Negative Impact |
| Construction | Loss of/reduction in habitats and food sources | Mammal | *Tylonycteris fulvida* | Lesser bamboo bat | 3 | -1 | 2 | 1 | 2 | 1 | 3 | -9 | 4 | 3 | 3 | 3 | 13 | -117 | | Minor Negative Impact | | 3 | -1 | 2 | 3 | 6 | 2 | 3 | -18 | 4 | 3 | 3 | 3 | 13 | -234 | Moderate Negative Impact |
| Construction | Loss of/reduction in habitats and food sources | Mammal | *Tylonycteris malayana* | Greater bamboo bat | 3 | -1 | 2 | 1 | 2 | 1 | 3 | -9 | 4 | 3 | 3 | 3 | 13 | -117 | | Minor Negative Impact | | 3 | -1 | 2 | 3 | 6 | 2 | 3 | -18 | 4 | 3 | 3 | 3 | 13 | -234 | Moderate Negative Impact |
| Construction | Loss of/reduction in habitats and food sources | Odonata | *Archibasis melanocyana* | Blue-nosed sprite | 3 | -1 | 1 | 3 | 3 | 1 | 3 | -9 | 4 | 3 | 3 | 3 | 13 | -117 | | Minor Negative Impact | | 3 | -1 | 1 | 3 | 3 | 1 | 3 | -9 | 4 | 3 | 3 | 3 | 13 | -117 | Minor Negative Impact |
| Construction | Loss of/reduction in habitats and food sources | Odonata | *Copera vittata* | Variable featherlegs | 3 | -1 | 1 | 3 | 3 | 1 | 3 | -9 | 4 | 3 | 3 | 3 | 13 | -117 | | Minor Negative Impact | | 3 | -1 | 1 | 3 | 3 | 1 | 3 | -9 | 4 | 3 | 3 | 3 | 13 | -117 | Minor Negative Impact |
| Construction | Loss of/reduction in habitats and food sources | Odonata | *Heliaeschna crassa* | Nighthawker | 3 | -1 | 1 | 3 | 3 | 1 | 3 | -9 | 4 | 3 | 3 | 3 | 13 | -117 | | Minor Negative Impact | | 3 | -1 | 1 | 3 | 3 | 1 | 3 | -9 | 4 | 3 | 3 | 3 | 13 | -117 | Minor Negative Impact |
| Construction | Loss of/reduction in habitats and food sources | Reptile | *Amyda cartilaginea* | Asian softshell turtle | 3 | -1 | 1 | 3 | 3 | 1 | 3 | -9 | 4 | 3 | 3 | 3 | 13 | -117 | | Minor Negative Impact | | 3 | -1 | 1 | 3 | 3 | 1 | 3 | -9 | 4 | 3 | 3 | 3 | 13 | -117 | Minor Negative Impact |
| Construction | Loss of/reduction in habitats and food sources | Reptile | *Cuora amboinensis* | Malayan box terrapin | 3 | -1 | 1 | 3 | 3 | 1 | 3 | -9 | 4 | 3 | 3 | 3 | 13 | -117 | | Minor Negative Impact | | 3 | -1 | 1 | 3 | 3 | 1 | 3 | -9 | 4 | 3 | 3 | 3 | 13 | -117 | Minor Negative Impact |
| Construction | Loss of/reduction in habitats and food sources | Reptile | *Dogania subplana* | Malayan forest softshell turtle | 3 | -1 | 1 | 3 | 3 | 1 | 3 | -9 | 4 | 3 | 3 | 3 | 13 | -117 | | Minor Negative Impact | | 3 | -1 | 1 | 3 | 3 | 1 | 3 | -9 | 4 | 3 | 3 | 3 | 13 | -117 | Minor Negative Impact |
| Construction | Loss of/reduction in habitats and food sources | Reptile | *Homalopsis buccata* | Puff-faced water snake | 3 | -1 | 1 | 3 | 3 | 1 | 3 | -9 | 4 | 3 | 3 | 3 | 13 | -117 | | Minor Negative Impact | | 3 | -1 | 1 | 3 | 3 | 1 | 3 | -9 | 4 | 3 | 3 | 3 | 13 | -117 | Minor Negative Impact |
| Construction | Loss of/reduction in habitats and food sources | Reptile | *Sibynophis melanocephalus* | Black-headed collared snake | 3 | -1 | 1 | 3 | 3 | 1 | 3 | -9 | 4 | 3 | 3 | 3 | 13 | -117 | | Minor Negative Impact | | 3 | -1 | 1 | 3 | 3 | 1 | 3 | -9 | 4 | 3 | 3 | 3 | 13 | -117 | Minor Negative Impact |
| Construction | Loss/reduction of ecological connectivity for faunal movement | Mammal | *Lutrogale perspicillata* | Smooth otter | 3 | -1 | 1 | 3 | 3 | 1 | 3 | -9 | 4 | 3 | 3 | 3 | 13 | -117 | Ensure no encroachment into Forest Corridor | Minor Negative Impact | Install temporary wildlife corridor | 3 | -1 | 1 | 3 | 3 | 1 | 3 | -9 | 4 | 3 | 3 | 3 | 13 | -117 | Minor Negative Impact |
| Construction | Loss/reduction of ecological connectivity for faunal movement | Mammal | *Macaca fascicularis* | Long-tailed macaque | 3 | -1 | 1 | 3 | 3 | 1 | 3 | -9 | 4 | 3 | 3 | 3 | 13 | -117 | | Minor Negative Impact | | 3 | -1 | 1 | 3 | 3 | 1 | 3 | -9 | 4 | 3 | 3 | 3 | 13 | -117 | Minor Negative Impact |
| Construction | Loss/reduction of ecological connectivity for faunal movement | Mammal | *Manis javanica* | Sunda pangolin | 3 | -1 | 2 | 3 | 6 | 2 | 3 | -18 | 4 | 3 | 3 | 3 | 13 | -234 | | Moderate Negative Impact | | 3 | -1 | 2 | 3 | 6 | 1 | 3 | -9 | 4 | 3 | 3 | 3 | 13 | -117 | Minor Negative Impact |
| Construction | Loss/reduction of ecological connectivity for faunal movement | Mammal | *Prionailurus bengalensis* | Leopard cat | 3 | -1 | 3 | 1 | 3 | 1 | 3 | -9 | 4 | 3 | 3 | 3 | 13 | -117 | | Minor Negative Impact | | 3 | -1 | 3 | 1 | 3 | 1 | 3 | -9 | 4 | 3 | 3 | 3 | 13 | -117 | Minor Negative Impact |
| Construction | Loss/reduction of ecological connectivity for faunal movement | Bird | *Alcedo meninting* | Blue-eared kingfisher | 3 | -1 | 3 | 1 | 3 | 1 | 3 | -9 | 4 | 3 | 3 | 3 | 13 | -117 | | Minor Negative Impact | N.A | 3 | -1 | 3 | 1 | 3 | 1 | 3 | -9 | 4 | 3 | 3 | 3 | 13 | -117 | Minor Negative Impact |
| Construction | Loss/reduction of ecological connectivity for faunal movement | Bird | *Ardea purpurea* | Purple heron | 3 | -1 | 1 | 1 | 1 | 1 | 3 | -9 | 4 | 3 | 3 | 3 | 13 | -117 | | Minor Negative Impact | | 3 | -1 | 1 | 1 | 1 | 1 | 3 | -9 | 4 | 3 | 3 | 3 | 13 | -117 | Minor Negative Impact |
| Construction | Loss/reduction of ecological connectivity for faunal movement | Bird | *Chrysococcyx xanthorhynchus* | Violet cuckoo | 3 | -1 | 3 | 1 | 3 | 1 | 3 | -9 | 4 | 3 | 3 | 3 | 13 | -117 | | Minor Negative Impact | | 3 | -1 | 3 | 1 | 3 | 1 | 3 | -9 | 4 | 3 | 3 | 3 | 13 | -117 | Minor Negative Impact |
| Construction | Loss/reduction of ecological connectivity for faunal movement | Bird | *Copsychus malabaricus* | White-rumped shama | 3 | -1 | 3 | 1 | 3 | 1 | 3 | -9 | 4 | 3 | 3 | 3 | 13 | -117 | | Minor Negative Impact | | 3 | -1 | 3 | 1 | 3 | 1 | 3 | -9 | 4 | 3 | 3 | 3 | 13 | -117 | Minor Negative Impact |
| Construction | Loss/reduction of ecological connectivity for faunal movement | Bird | *Copsychus saularis* | Oriental magpie-robin | 3 | -1 | 1 | 1 | 1 | 1 | 3 | -9 | 4 | 3 | 3 | 3 | 13 | -117 | | Minor Negative Impact | | 3 | -1 | 1 | 1 | 1 | 1 | 3 | -9 | 4 | 3 | 3 | 3 | 13 | -117 | Minor Negative Impact |
| Construction | Loss/reduction of ecological connectivity for faunal movement | Bird | *Cyornis brunneatus* | Brown-chested jungle flycatcher | 3 | -1 | 1 | 1 | 1 | 1 | 3 | -9 | 4 | 3 | 3 | 3 | 13 | -117 | | Minor Negative Impact | | 3 | -1 | 1 | 1 | 1 | 1 | 3 | -9 | 4 | 3 | 3 | 3 | 13 | -117 | Minor Negative Impact |
| Construction | Loss/reduction of ecological connectivity for faunal movement | Bird | *Halcyon coromanda* | Ruddy kingfisher | 3 | -1 | 3 | 1 | 3 | 1 | 3 | -9 | 4 | 3 | 3 | 3 | 13 | -117 | | Minor Negative Impact | | 3 | -1 | 3 | 1 | 3 | 1 | 3 | -9 | 4 | 3 | 3 | 3 | 13 | -117 | Minor Negative Impact |
| Construction | Loss/reduction of ecological connectivity for faunal movement | Bird | *Haliaeetus ichthyaetus* | Grey-headed fish eagle | 3 | -1 | 1 | 1 | 1 | 1 | 3 | -9 | 4 | 3 | 3 | 3 | 13 | -117 | | Minor Negative Impact | | 3 | -1 | 1 | 1 | 1 | 1 | 3 | -9 | 4 | 3 | 3 | 3 | 13 | -117 | Minor Negative Impact |
| Construction | Loss/reduction of ecological connectivity for faunal movement | Bird | *Ketupa ketupu* | Buffy fish owl | 3 | -1 | 2 | 1 | 2 | 1 | 3 | -9 | 4 | 3 | 3 | 3 | 13 | -117 | | Minor Negative Impact | | 3 | -1 | 2 | 1 | 2 | 1 | 3 | -9 | 4 | 3 | 3 | 3 | 13 | -117 | Minor Negative Impact |
| Construction | Loss/reduction of ecological connectivity for faunal movement | Bird | *Lonchura striata* | White-rumped munia | 3 | -1 | 2 | 1 | 2 | 1 | 3 | -9 | 4 | 3 | 3 | 3 | 13 | -117 | | Minor Negative Impact | | 3 | -1 | 2 | 1 | 2 | 1 | 3 | -9 | 4 | 3 | 3 | 3 | 13 | -117 | Minor Negative Impact |
| Construction | Loss/reduction of ecological connectivity for faunal movement | Bird | *Nisaetus cirrhatus* | Changeable hawk-eagle | 3 | -1 | 1 | 1 | 1 | 1 | 3 | -9 | 4 | 3 | 3 | 3 | 13 | -117 | | Minor Negative Impact | | 3 | -1 | 1 | 1 | 1 | 1 | 3 | -9 | 4 | 3 | 3 | 3 | 13 | -117 | Minor Negative Impact |
| Construction | Loss/reduction of ecological connectivity for faunal movement | Bird | *Nycticorax nycticorax* | Black-crowned night heron | 3 | -1 | 2 | 1 | 2 | 1 | 3 | -9 | 4 | 3 | 3 | 3 | 13 | -117 | | Minor Negative Impact | | 3 | -1 | 2 | 1 | 2 | 1 | 3 | -9 | 4 | 3 | 3 | 3 | 13 | -117 | Minor Negative Impact |
| Construction | Loss/reduction of ecological connectivity for faunal movement | Bird | *Psittinus cyanurus* | Blue-rumped parrot | 3 | -1 | 3 | 1 | 3 | 1 | 3 | -9 | 4 | 3 | 3 | 3 | 13 | -117 | | Minor Negative Impact | | 3 | -1 | 3 | 1 | 3 | 1 | 3 | -9 | 4 | 3 | 3 | 3 | 13 | -117 | Minor Negative Impact |
| Construction | Loss/reduction of ecological connectivity for faunal movement | Bird | *Pycnonotus zeylanicus* | Straw-headed bulbul | 3 | -1 | 3 | 1 | 3 | 1 | 3 | -9 | 4 | 3 | 3 | 3 | 13 | -117 | | Minor Negative Impact | | 3 | -1 | 3 | 1 | 3 | 1 | 3 | -9 | 4 | 3 | 3 | 3 | 13 | -117 | Minor Negative Impact |
| Construction | Loss/reduction of ecological connectivity for faunal movement | Bird | *Spilornis cheela* | Crested serpent eagle | 3 | -1 | 1 | 1 | 1 | 1 | 3 | -9 | 4 | 3 | 3 | 3 | 13 | -117 | | Minor Negative Impact | | 3 | -1 | 1 | 1 | 1 | 1 | 3 | -9 | 4 | 3 | 3 | 3 | 13 | -117 | Minor Negative Impact |
| Construction | Loss/reduction of ecological connectivity for faunal movement | Bird | *Strix seloputo* | Spotted wood owl | 3 | -1 | 1 | 1 | 1 | 1 | 3 | -9 | 4 | 3 | 3 | 3 | 13 | -117 | | Minor Negative Impact | | 3 | -1 | 1 | 1 | 1 | 1 | 3 | -9 | 4 | 3 | 3 | 3 | 13 | -117 | Minor Negative Impact |
| Construction | Loss/reduction of ecological connectivity for faunal movement | Bird | *Surniculus lugubris* | Square-tailed drongo-cuckoo | 3 | -1 | 3 | 1 | 3 | 1 | 3 | -9 | 4 | 3 | 3 | 3 | 13 | -117 | | Minor Negative Impact | | 3 | -1 | 3 | 1 | 3 | 1 | 3 | -9 | 4 | 3 | 3 | 3 | 13 | -117 | Minor Negative Impact |
| Construction | Loss/reduction of ecological connectivity for faunal movement | Bird | *Treron curvirostra* | Thick-billed green pigeon | 3 | -1 | 3 | 1 | 3 | 1 | 3 | -9 | 4 | 3 | 3 | 3 | 13 | -117 | | Minor Negative Impact | | 3 | -1 | 3 | 1 | 3 | 1 | 3 | -9 | 4 | 3 | 3 | 3 | 13 | -117 | Minor Negative Impact |
| Construction | Loss/reduction of ecological connectivity for faunal movement | Bird | *Ploceus philippinus* | Baya weaver | 3 | -1 | 2 | 1 | 2 | 1 | 3 | -9 | 3 | 3 | 3 | 3 | 12 | -108 | | Minor Negative Impact | | 3 | -1 | 2 | 1 | 2 | 1 | 3 | -9 | 3 | 3 | 3 | 3 | 12 | -108 | Minor Negative Impact |
| Construction | Loss/reduction of ecological connectivity for faunal movement | Bird | *Actitis hypoleucos* | Common sandpiper | 3 | -1 | 1 | 1 | 1 | 1 | 3 | -9 | 3 | 3 | 3 | 3 | 12 | -108 | | Minor Negative Impact | | 3 | -1 | 1 | 1 | 1 | 1 | 3 | -9 | 3 | 3 | 3 | 3 | 12 | -108 | Minor Negative Impact |
| Construction | Loss/reduction of ecological connectivity for faunal movement | Bird | *Zosterops simplex* | Swinhoe's white-eye | 3 | -1 | 1 | 1 | 1 | 1 | 3 | -9 | 3 | 3 | 3 | 3 | 12 | -108 | | Minor Negative Impact | | 3 | -1 | 1 | 1 | 1 | 1 | 3 | -9 | 3 | 3 | 3 | 3 | 12 | -108 | Minor Negative Impact |
| Construction | Loss/reduction of ecological connectivity for faunal movement | Bird | *Collocalia affinis* | Plume-toed swiftlet | 3 | -1 | 1 | 1 | 1 | 1 | 3 | -9 | 3 | 3 | 3 | 3 | 12 | -108 | | Minor Negative Impact | | 3 | -1 | 1 | 1 | 1 | 1 | 3 | -9 | 3 | 3 | 3 | 3 | 12 | -108 | Minor Negative Impact |
| Construction | Loss/reduction of ecological connectivity for faunal movement | Bird | *Lanius cristatus* | Brown shrike | 3 | -1 | 2 | 1 | 2 | 1 | 3 | -9 | 3 | 3 | 3 | 3 | 12 | -108 | | Minor Negative Impact | | 3 | -1 | 2 | 1 | 2 | 1 | 3 | -9 | 3 | 3 | 3 | 3 | 12 | -108 | Minor Negative Impact |
| Construction | Loss/reduction of ecological connectivity for faunal movement | Bird | *Psittacula longicauda* | Long-tailed parakeet | 3 | -1 | 1 | 1 | 1 | 1 | 3 | -9 | 3 | 3 | 3 | 3 | 12 | -108 | | Minor Negative Impact | | 3 | -1 | 1 | 1 | 1 | 1 | 3 | -9 | 3 | 3 | 3 | 3 | 12 | -108 | Minor Negative Impact |
| Construction | Loss/reduction of ecological connectivity for faunal movement | Butterfly | *Astictopterus jama jama* | Forest hopper | 3 | -1 | 1 | 1 | 1 | 1 | 3 | -9 | 4 | 3 | 3 | 3 | 13 | -117 | | Minor Negative Impact | | 3 | -1 | 1 | 1 | 1 | 1 | 3 | -9 | 4 | 3 | 3 | 3 | 13 | -117 | Minor Negative Impact |
| Construction | Loss/reduction of ecological connectivity for faunal movement | Butterfly | *Borbo cinnara* | Formosan swift | 3 | -1 | 1 | 1 | 1 | 1 | 3 | -9 | 4 | 3 | 3 | 3 | 13 | -117 | | Minor Negative Impact | | 3 | -1 | 1 | 1 | 1 | 1 | 3 | -9 | 4 | 3 | 3 | 3 | 13 | -117 | Minor Negative Impact |
| Construction | Loss/reduction of ecological connectivity for faunal movement | Butterfly | *Catopyrops ancyra* | Ancyra blue | 3 | -1 | 1 | 1 | 1 | 1 | 3 | -9 | 4 | 3 | 3 | 3 | 13 | -117 | | Minor Negative Impact | | 3 | -1 | 1 | 1 | 1 | 1 | 3 | -9 | 4 | 3 | 3 | 3 | 13 | -117 | Minor Negative Impact |
| Construction | Loss/reduction of ecological connectivity for faunal movement | Butterfly | *Discophora sondaica despoliata* | Common duffer | 3 | -1 | 3 | 1 | 3 | 1 | 3 | -9 | 4 | 3 | 3 | 3 | 13 | -117 | | Minor Negative Impact | | 3 | -1 | 3 | 1 | 3 | 1 | 3 | -9 | 4 | 3 | 3 | 3 | 13 | -117 | Minor Negative Impact |
| Construction | Loss/reduction of ecological connectivity for faunal movement | Butterfly | *Eurema brigitta senna* | No brand grass yellow | 3 | -1 | 1 | 1 | 1 | 1 | 3 | -9 | 4 | 3 | 3 | 3 | 13 | -117 | | Minor Negative Impact | | 3 | -1 | 1 | 1 | 1 | 1 | 3 | -9 | 4 | 3 | 3 | 3 | 13 | -117 | Minor Negative Impact |
| Construction | Loss/reduction of ecological connectivity for faunal movement | Butterfly | *Pachliopta aristolochiae asteris* | Common rose | 3 | -1 | 1 | 1 | 1 | 1 | 3 | -9 | 4 | 3 | 3 | 3 | 13 | -117 | | Minor Negative Impact | | 3 | -1 | 1 | 1 | 1 | 1 | 3 | -9 | 4 | 3 | 3 | 3 | 13 | -117 | Minor Negative Impact |
| Construction | Loss/reduction of ecological connectivity for faunal movement | Butterfly | *Potanthus trachala tytleri* | Detached dart | 3 | -1 | 1 | 1 | 1 | 1 | 3 | -9 | 4 | 3 | 3 | 3 | 13 | -117 | | Minor Negative Impact | | 3 | -1 | 1 | 1 | 1 | 1 | 3 | -9 | 4 | 3 | 3 | 3 | 13 | -117 | Minor Negative Impact |
| Construction | Loss/reduction of ecological connectivity for faunal movement | Butterfly | *Tapena thwaitesi bornea* | Dark flat | 3 | -1 | 3 | 1 | 3 | 1 | 3 | -9 | 4 | 3 | 3 | 3 | 13 | -117 | | Minor Negative Impact | | 3 | -1 | 3 | 1 | 3 | 1 | 3 | -9 | 4 | 3 | 3 | 3 | 13 | -117 | Minor Negative Impact |
| Construction | Loss/reduction of ecological connectivity for faunal movement | Butterfly | *Taxila haquinus haquinus* | Harlequin | 3 | -1 | 3 | 1 | 3 | 1 | 3 | -9 | 4 | 3 | 3 | 3 | 13 | -117 | | Minor Negative Impact | | 3 | -1 | 3 | 1 | 3 | 1 | 3 | -9 | 4 | 3 | 3 | 3 | 13 | -117 | Minor Negative Impact |
| Construction | Loss/reduction of ecological connectivity for faunal movement | Butterfly | *Troides helena cerberus* | Common birdwing | 3 | -1 | 1 | 1 | 1 | 1 | 3 | -9 | 4 | 3 | 3 | 3 | 13 | -117 | | Minor Negative Impact | | 3 | -1 | 1 | 1 | 1 | 1 | 3 | -9 | 4 | 3 | 3 | 3 | 13 | -117 | Minor Negative Impact |
| Construction | Loss/reduction of ecological connectivity for faunal movement | Mammal | *Eonycteris spelaea* | Cave nectar bat | 3 | -1 | 2 | 1 | 2 | 1 | 3 | -9 | 4 | 3 | 3 | 3 | 13 | -117 | | Minor Negative Impact | | 3 | -1 | 2 | 1 | 2 | 1 | 3 | -9 | 4 | 3 | 3 | 3 | 13 | -117 | Minor Negative Impact |
| Construction | Loss/reduction of ecological connectivity for faunal movement | Mammal | *Pteropus vampyrus* | Large flying-fox | 3 | -1 | 1 | 1 | 1 | 1 | 3 | -9 | 4 | 3 | 3 | 3 | 13 | -117 | | Minor Negative Impact | | 3 | -1 | 1 | 1 | 1 | 1 | 3 | -9 | 4 | 3 | 3 | 3 | 13 | -117 | Minor Negative Impact |
| Construction | Loss/reduction of ecological connectivity for faunal movement | Mammal | *Tylonycteris fulvida* | Lesser bamboo bat | 3 | -1 | 3 | 1 | 3 | 1 | 3 | -9 | 4 | 3 | 3 | 3 | 13 | -117 | | Minor Negative Impact | | 3 | -1 | 3 | 1 | 3 | 1 | 3 | -9 | 4 | 3 | 3 | 3 | 13 | -117 | Minor Negative Impact |
| Construction | Loss/reduction of ecological connectivity for faunal movement | Mammal | *Tylonycteris malayana* | Greater bamboo bat | 3 | -1 | 3 | 1 | 3 | 1 | 3 | -9 | 4 | 3 | 3 | 3 | 13 | -117 | | Minor Negative Impact | | 3 | -1 | 3 | 1 | 3 | 1 | 3 | -9 | 4 | 3 | 3 | 3 | 13 | -117 | Minor Negative Impact |
| Construction | Loss/reduction of ecological connectivity for faunal movement | Odonata | *Archibasis melanocyana* | Blue-nosed sprite | 3 | -1 | 3 | 1 | 3 | 1 | 3 | -9 | 4 | 3 | 3 | 3 | 13 | -117 | | Minor Negative Impact | | 3 | -1 | 3 | 1 | 3 | 1 | 3 | -9 | 4 | 3 | 3 | 3 | 13 | -117 | Minor Negative Impact |
| Construction | Loss/reduction of ecological connectivity for faunal movement | Odonata | *Copera vittata* | Variable featherlegs | 3 | -1 | 3 | 1 | 3 | 1 | 3 | -9 | 4 | 3 | 3 | 3 | 13 | -117 | | Minor Negative Impact | | 3 | -1 | 3 | 1 | 3 | 1 | 3 | -9 | 4 | 3 | 3 | 3 | 13 | -117 | Minor Negative Impact |
| Construction | Loss/reduction of ecological connectivity for faunal movement | Odonata | *Heliaeschna crassa* | Nighthawker | 3 | -1 | 3 | 1 | 3 | 1 | 3 | -9 | 4 | 3 | 3 | 3 | 13 | -117 | | Minor Negative Impact | | 3 | -1 | 3 | 1 | 3 | 1 | 3 | -9 | 4 | 3 | 3 | 3 | 13 | -117 | Minor Negative Impact |
| Construction | Loss/reduction of ecological connectivity for faunal movement | Reptile | *Amyda cartilaginea* | Asian softshell turtle | 3 | -1 | 3 | 1 | 3 | 1 | 3 | -9 | 4 | 3 | 3 | 3 | 13 | -117 | | Minor Negative Impact | | 3 | -1 | 3 | 1 | 3 | 1 | 3 | -9 | 4 | 3 | 3 | 3 | 13 | -117 | Minor Negative Impact |
| Construction | Loss/reduction of ecological connectivity for faunal movement | Reptile | *Cuora amboinensis* | Malayan box terrapin | 3 | -1 | 3 | 1 | 3 | 1 | 3 | -9 | 4 | 3 | 3 | 3 | 13 | -117 | | Minor Negative Impact | | 3 | -1 | 3 | 1 | 3 | 1 | 3 | -9 | 4 | 3 | 3 | 3 | 13 | -117 | Minor Negative Impact |
| Construction | Loss/reduction of ecological connectivity for faunal movement | Reptile | *Dogania subplana* | Malayan forest softshell turtle | 3 | -1 | 3 | 1 | 3 | 1 | 3 | -9 | 4 | 3 | 3 | 3 | 13 | -117 | | Minor Negative Impact | | 3 | -1 | 3 | 1 | 3 | 1 | 3 | -9 | 4 | 3 | 3 | 3 | 13 | -117 | Minor Negative Impact |
| Construction | Loss/reduction of ecological connectivity for faunal movement | Reptile | *Homalopsis buccata* | Puff-faced water snake | 3 | -1 | 3 | 1 | 3 | 1 | 3 | -9 | 4 | 3 | 3 | 3 | 13 | -117 | | Minor Negative Impact | | 3 | -1 | 3 | 1 | 3 | 1 | 3 | -9 | 4 | 3 | 3 | 3 | 13 | -117 | Minor Negative Impact |
| Construction | Loss/reduction of ecological connectivity for faunal movement | Reptile | *Sibynophis melanocephalus* | Black-headed collared snake | 3 | -1 | 3 | 1 | 3 | 1 | 3 | -9 | 4 | 3 | 3 | 3 | 13 | -117 | | Minor Negative Impact | | 3 | -1 | 3 | 1 | 3 | 1 | 3 | -9 | 4 | 3 | 3 | 3 | 13 | -117 | Minor Negative Impact |
| Operational | Accidental injury or mortality | Mammal | *Lutrogale perspicillata* | Smooth otter | 3 | -1 | 3 | 2 | 6 | 2 | 3 | -18 | 3 | 3 | 3 | 3 | 12 | -216 | N.A | Moderate Negative Impact | 1. Integrate speed-calming measures 2. Impose and enforce limits on roads especially those near forested areas | 3 | -1 | 3 | 1 | 3 | 1 | 3 | -9 | 3 | 3 | 3 | 3 | 12 | -108 | Minor Negative Impact |
| Operational | Accidental injury or mortality | Mammal | *Macaca fascicularis* | Long-tailed macaque | 3 | -1 | 3 | 2 | 6 | 2 | 3 | -18 | 3 | 3 | 3 | 3 | 12 | -216 | | Moderate Negative Impact | | 3 | -1 | 3 | 1 | 3 | 1 | 3 | -9 | 3 | 3 | 3 | 3 | 12 | -108 | Minor Negative Impact |
| Operational | Accidental injury or mortality | Mammal | *Manis javanica* | Sunda pangolin | 3 | -1 | 3 | 2 | 6 | 2 | 3 | -18 | 3 | 3 | 3 | 3 | 12 | -216 | | Moderate Negative Impact | | 3 | -1 | 3 | 1 | 3 | 1 | 3 | -9 | 3 | 3 | 3 | 3 | 12 | -108 | Minor Negative Impact |
| Operational | Accidental injury or mortality | Mammal | *Prionailurus bengalensis* | Leopard cat | 3 | -1 | 3 | 2 | 6 | 2 | 3 | -18 | 3 | 3 | 3 | 3 | 12 | -216 | | Moderate Negative Impact | | 3 | -1 | 3 | 1 | 3 | 1 | 3 | -9 | 3 | 3 | 3 | 3 | 12 | -108 | Minor Negative Impact |
| Operational | Accidental injury or mortality | Reptile | *Cuora amboinensis* | Malayan box terrapin | 3 | -1 | 3 | 1 | 3 | 1 | 3 | -9 | 3 | 3 | 3 | 3 | 12 | -108 | | Minor Negative Impact | | 3 | -1 | 3 | 1 | 3 | 1 | 3 | -9 | 3 | 3 | 3 | 3 | 12 | -108 | Minor Negative Impact |
| Operational | Accidental injury or mortality | Reptile | *Homalopsis buccata* | Puff-faced water snake | 3 | -1 | 3 | 1 | 3 | 1 | 3 | -9 | 3 | 3 | 3 | 3 | 12 | -108 | | Minor Negative Impact | | 3 | -1 | 3 | 1 | 3 | 1 | 3 | -9 | 3 | 3 | 3 | 3 | 12 | -108 | Minor Negative Impact |
| Operational | Accidental injury or mortality | Reptile | *Sibynophis melanocephalus* | Black-headed collared snake | 3 | -1 | 3 | 2 | 6 | 2 | 3 | -18 | 3 | 3 | 3 | 3 | 12 | -216 | | Moderate Negative Impact | | 3 | -1 | 3 | 1 | 3 | 1 | 3 | -9 | 3 | 3 | 3 | 3 | 12 | -108 | Minor Negative Impact |
| Operational | Accidental injury or mortality | Bird | *Alcedo meninting* | Blue-eared kingfisher | 3 | -1 | 2 | 0 | 0 | 0 | 3 | 0 | 3 | 3 | 3 | 3 | 12 | 0 | | No Change | N.A | 3 | -1 | 2 | 0 | 0 | 0 | 3 | 0 | 3 | 3 | 3 | 3 | 12 | 0 | No Change |
| Operational | Accidental injury or mortality | Bird | *Ardea purpurea* | Purple heron | 3 | -1 | 1 | 0 | 0 | 0 | 3 | 0 | 3 | 3 | 3 | 3 | 12 | 0 | | No Change | | 3 | -1 | 1 | 0 | 0 | 0 | 3 | 0 | 3 | 3 | 3 | 3 | 12 | 0 | No Change |
| Operational | Accidental injury or mortality | Bird | *Chrysococcyx xanthorhynchus* | Violet cuckoo | 3 | -1 | 3 | 0 | 0 | 0 | 3 | 0 | 3 | 3 | 3 | 3 | 12 | 0 | | No Change | | 3 | -1 | 3 | 0 | 0 | 0 | 3 | 0 | 3 | 3 | 3 | 3 | 12 | 0 | No Change |
| Operational | Accidental injury or mortality | Bird | *Copsychus malabaricus* | White-rumped shama | 3 | -1 | 2 | 0 | 0 | 0 | 3 | 0 | 3 | 3 | 3 | 3 | 12 | 0 | | No Change | | 3 | -1 | 2 | 0 | 0 | 0 | 3 | 0 | 3 | 3 | 3 | 3 | 12 | 0 | No Change |
| Operational | Accidental injury or mortality | Bird | *Copsychus saularis* | Oriental magpie-robin | 3 | -1 | 2 | 0 | 0 | 0 | 3 | 0 | 3 | 3 | 3 | 3 | 12 | 0 | | No Change | | 3 | -1 | 2 | 0 | 0 | 0 | 3 | 0 | 3 | 3 | 3 | 3 | 12 | 0 | No Change |
| Operational | Accidental injury or mortality | Bird | *Cyornis brunneatus* | Brown-chested jungle flycatcher | 3 | -1 | 3 | 0 | 0 | 0 | 3 | 0 | 3 | 3 | 3 | 3 | 12 | 0 | | No Change | | 3 | -1 | 3 | 0 | 0 | 0 | 3 | 0 | 3 | 3 | 3 | 3 | 12 | 0 | No Change |
| Operational | Accidental injury or mortality | Bird | *Halcyon coromanda* | Ruddy kingfisher | 3 | -1 | 3 | 0 | 0 | 0 | 3 | 0 | 3 | 3 | 3 | 3 | 12 | 0 | | No Change | | 3 | -1 | 3 | 0 | 0 | 0 | 3 | 0 | 3 | 3 | 3 | 3 | 12 | 0 | No Change |
| Operational | Accidental injury or mortality | Bird | *Haliaeetus ichthyaetus* | Grey-headed fish eagle | 3 | -1 | 2 | 0 | 0 | 0 | 3 | 0 | 3 | 3 | 3 | 3 | 12 | 0 | | No Change | | 3 | -1 | 2 | 0 | 0 | 0 | 3 | 0 | 3 | 3 | 3 | 3 | 12 | 0 | No Change |
| Operational | Accidental injury or mortality | Bird | *Ketupa ketupu* | Buffy fish owl | 3 | -1 | 2 | 0 | 0 | 0 | 3 | 0 | 3 | 3 | 3 | 3 | 12 | 0 | | No Change | | 3 | -1 | 2 | 0 | 0 | 0 | 3 | 0 | 3 | 3 | 3 | 3 | 12 | 0 | No Change |
| Operational | Accidental injury or mortality | Bird | *Lonchura striata* | White-rumped munia | 3 | -1 | 2 | 0 | 0 | 0 | 3 | 0 | 3 | 3 | 3 | 3 | 12 | 0 | | No Change | | 3 | -1 | 2 | 0 | 0 | 0 | 3 | 0 | 3 | 3 | 3 | 3 | 12 | 0 | No Change |
| Operational | Accidental injury or mortality | Bird | *Nisaetus cirrhatus* | Changeable hawk-eagle | 3 | -1 | 2 | 0 | 0 | 0 | 3 | 0 | 3 | 3 | 3 | 3 | 12 | 0 | | No Change | | 3 | -1 | 2 | 0 | 0 | 0 | 3 | 0 | 3 | 3 | 3 | 3 | 12 | 0 | No Change |
| Operational | Accidental injury or mortality | Bird | *Nycticorax nycticorax* | Black-crowned night heron | 3 | -1 | 1 | 0 | 0 | 0 | 3 | 0 | 3 | 3 | 3 | 3 | 12 | 0 | | No Change | | 3 | -1 | 1 | 0 | 0 | 0 | 3 | 0 | 3 | 3 | 3 | 3 | 12 | 0 | No Change |
| Operational | Accidental injury or mortality | Bird | *Psittinus cyanurus* | Blue-rumped parrot | 3 | -1 | 2 | 0 | 0 | 0 | 3 | 0 | 3 | 3 | 3 | 3 | 12 | 0 | | No Change | | 3 | -1 | 2 | 0 | 0 | 0 | 3 | 0 | 3 | 3 | 3 | 3 | 12 | 0 | No Change |
| Operational | Accidental injury or mortality | Bird | *Pycnonotus zeylanicus* | Straw-headed bulbul | 3 | -1 | 3 | 0 | 0 | 0 | 3 | 0 | 3 | 3 | 3 | 3 | 12 | 0 | | No Change | | 3 | -1 | 3 | 0 | 0 | 0 | 3 | 0 | 3 | 3 | 3 | 3 | 12 | 0 | No Change |
| Operational | Accidental injury or mortality | Bird | *Spilornis cheela* | Crested serpent eagle | 3 | -1 | 2 | 0 | 0 | 0 | 3 | 0 | 3 | 3 | 3 | 3 | 12 | 0 | | No Change | | 3 | -1 | 2 | 0 | 0 | 0 | 3 | 0 | 3 | 3 | 3 | 3 | 12 | 0 | No Change |
| Operational | Accidental injury or mortality | Bird | *Strix seloputo* | Spotted wood owl | 3 | -1 | 2 | 0 | 0 | 0 | 3 | 0 | 3 | 3 | 3 | 3 | 12 | 0 | | No Change | | 3 | -1 | 2 | 0 | 0 | 0 | 3 | 0 | 3 | 3 | 3 | 3 | 12 | 0 | No Change |
| Operational | Accidental injury or mortality | Bird | *Surniculus lugubris* | Square-tailed drongo-cuckoo | 3 | -1 | 3 | 0 | 0 | 0 | 3 | 0 | 3 | 3 | 3 | 3 | 12 | 0 | | No Change | | 3 | -1 | 3 | 0 | 0 | 0 | 3 | 0 | 3 | 3 | 3 | 3 | 12 | 0 | No Change |
| Operational | Accidental injury or mortality | Bird | *Treron curvirostra* | Thick-billed green pigeon | 3 | -1 | 3 | 0 | 0 | 0 | 3 | 0 | 3 | 3 | 3 | 3 | 12 | 0 | | No Change | | 3 | -1 | 3 | 0 | 0 | 0 | 3 | 0 | 3 | 3 | 3 | 3 | 12 | 0 | No Change |
| Operational | Accidental injury or mortality | Bird | *Ploceus philippinus* | Baya weaver | 3 | -1 | 1 | 0 | 0 | 0 | 3 | 0 | 3 | 3 | 3 | 3 | 12 | 0 | | No Change | | 3 | -1 | 1 | 0 | 0 | 0 | 3 | 0 | 3 | 3 | 3 | 3 | 12 | 0 | No Change |
| Operational | Accidental injury or mortality | Bird | *Actitis hypoleucos* | Common sandpiper | 3 | -1 | 1 | 0 | 0 | 0 | 3 | 0 | 3 | 3 | 3 | 3 | 12 | 0 | | No Change | | 3 | -1 | 1 | 0 | 0 | 0 | 3 | 0 | 3 | 3 | 3 | 3 | 12 | 0 | No Change |
| Operational | Accidental injury or mortality | Bird | *Zosterops simplex* | Swinhoe's white-eye | 3 | -1 | 1 | 0 | 0 | 0 | 3 | 0 | 3 | 3 | 3 | 3 | 12 | 0 | | No Change | | 3 | -1 | 1 | 0 | 0 | 0 | 3 | 0 | 3 | 3 | 3 | 3 | 12 | 0 | No Change |
| Operational | Accidental injury or mortality | Bird | *Collocalia affinis* | Plume-toed swiftlet | 3 | -1 | 1 | 0 | 0 | 0 | 3 | 0 | 3 | 3 | 3 | 3 | 12 | 0 | | No Change | | 3 | -1 | 1 | 0 | 0 | 0 | 3 | 0 | 3 | 3 | 3 | 3 | 12 | 0 | No Change |
| Operational | Accidental injury or mortality | Bird | *Lanius cristatus* | Brown shrike | 3 | -1 | 1 | 0 | 0 | 0 | 3 | 0 | 3 | 3 | 3 | 3 | 12 | 0 | | No Change | | 3 | -1 | 1 | 0 | 0 | 0 | 3 | 0 | 3 | 3 | 3 | 3 | 12 | 0 | No Change |
| Operational | Accidental injury or mortality | Bird | *Psittacula longicauda* | Long-tailed parakeet | 3 | -1 | 1 | 0 | 0 | 0 | 3 | 0 | 3 | 3 | 3 | 3 | 12 | 0 | | No Change | | 3 | -1 | 1 | 0 | 0 | 0 | 3 | 0 | 3 | 3 | 3 | 3 | 12 | 0 | No Change |
| Operational | Accidental injury or mortality | Butterfly | *Astictopterus jama jama* | Forest hopper | 3 | -1 | 1 | 0 | 0 | 0 | 3 | 0 | 3 | 3 | 3 | 3 | 12 | 0 | | No Change | | 3 | -1 | 1 | 0 | 0 | 0 | 3 | 0 | 3 | 3 | 3 | 3 | 12 | 0 | No Change |
| Operational | Accidental injury or mortality | Butterfly | *Borbo cinnara* | Formosan swift | 3 | -1 | 1 | 0 | 0 | 0 | 3 | 0 | 3 | 3 | 3 | 3 | 12 | 0 | | No Change | | 3 | -1 | 1 | 0 | 0 | 0 | 3 | 0 | 3 | 3 | 3 | 3 | 12 | 0 | No Change |
| Operational | Accidental injury or mortality | Butterfly | *Catopyrops ancyra* | Ancyra blue | 3 | -1 | 1 | 0 | 0 | 0 | 3 | 0 | 3 | 3 | 3 | 3 | 12 | 0 | | No Change | | 3 | -1 | 1 | 0 | 0 | 0 | 3 | 0 | 3 | 3 | 3 | 3 | 12 | 0 | No Change |
| Operational | Accidental injury or mortality | Butterfly | *Discophora sondaica despoliata* | Common duffer | 3 | -1 | 1 | 0 | 0 | 0 | 3 | 0 | 3 | 3 | 3 | 3 | 12 | 0 | | No Change | | 3 | -1 | 1 | 0 | 0 | 0 | 3 | 0 | 3 | 3 | 3 | 3 | 12 | 0 | No Change |
| Operational | Accidental injury or mortality | Butterfly | *Eurema brigitta senna* | No brand grass yellow | 3 | -1 | 1 | 0 | 0 | 0 | 3 | 0 | 3 | 3 | 3 | 3 | 12 | 0 | | No Change | | 3 | -1 | 1 | 0 | 0 | 0 | 3 | 0 | 3 | 3 | 3 | 3 | 12 | 0 | No Change |
| Operational | Accidental injury or mortality | Butterfly | *Pachliopta aristolochiae asteris* | Common rose | 3 | -1 | 1 | 0 | 0 | 0 | 3 | 0 | 3 | 3 | 3 | 3 | 12 | 0 | | No Change | | 3 | -1 | 1 | 0 | 0 | 0 | 3 | 0 | 3 | 3 | 3 | 3 | 12 | 0 | No Change |
| Operational | Accidental injury or mortality | Butterfly | *Potanthus trachala tytleri* | Detached dart | 3 | -1 | 1 | 0 | 0 | 0 | 3 | 0 | 3 | 3 | 3 | 3 | 12 | 0 | | No Change | | 3 | -1 | 1 | 0 | 0 | 0 | 3 | 0 | 3 | 3 | 3 | 3 | 12 | 0 | No Change |
| Operational | Accidental injury or mortality | Butterfly | *Tapena thwaitesi bornea* | Dark flat | 3 | -1 | 1 | 0 | 0 | 0 | 3 | 0 | 3 | 3 | 3 | 3 | 12 | 0 | | No Change | | 3 | -1 | 1 | 0 | 0 | 0 | 3 | 0 | 3 | 3 | 3 | 3 | 12 | 0 | No Change |
| Operational | Accidental injury or mortality | Butterfly | *Taxila haquinus haquinus* | Harlequin | 3 | -1 | 1 | 0 | 0 | 0 | 3 | 0 | 3 | 3 | 3 | 3 | 12 | 0 | | No Change | | 3 | -1 | 1 | 0 | 0 | 0 | 3 | 0 | 3 | 3 | 3 | 3 | 12 | 0 | No Change |
| Operational | Accidental injury or mortality | Butterfly | *Troides helena cerberus* | Common birdwing | 3 | -1 | 1 | 0 | 0 | 0 | 3 | 0 | 3 | 3 | 3 | 3 | 12 | 0 | | No Change | | 3 | -1 | 1 | 0 | 0 | 0 | 3 | 0 | 3 | 3 | 3 | 3 | 12 | 0 | No Change |
| Operational | Accidental injury or mortality | Mammal | *Eonycteris spelaea* | Cave nectar bat | 3 | -1 | 1 | 1 | 1 | 1 | 3 | -9 | 3 | 3 | 3 | 3 | 12 | -108 | | Minor Negative Impact | | 3 | -1 | 1 | 1 | 1 | 1 | 3 | -9 | 3 | 3 | 3 | 3 | 12 | -108 | Minor Negative Impact |
| Operational | Accidental injury or mortality | Mammal | *Pteropus vampyrus* | Large flying-fox | 3 | -1 | 1 | 1 | 1 | 1 | 3 | -9 | 3 | 3 | 3 | 3 | 12 | -108 | | Minor Negative Impact | | 3 | -1 | 1 | 1 | 1 | 1 | 3 | -9 | 3 | 3 | 3 | 3 | 12 | -108 | Minor Negative Impact |
| Operational | Accidental injury or mortality | Mammal | *Tylonycteris fulvida* | Lesser bamboo bat | 3 | -1 | 1 | 1 | 1 | 1 | 3 | -9 | 3 | 3 | 3 | 3 | 12 | -108 | | Minor Negative Impact | | 3 | -1 | 1 | 1 | 1 | 1 | 3 | -9 | 3 | 3 | 3 | 3 | 12 | -108 | Minor Negative Impact |
| Operational | Accidental injury or mortality | Mammal | *Tylonycteris malayana* | Greater bamboo bat | 3 | -1 | 1 | 1 | 1 | 1 | 3 | -9 | 3 | 3 | 3 | 3 | 12 | -108 | | Minor Negative Impact | | 3 | -1 | 1 | 1 | 1 | 1 | 3 | -9 | 3 | 3 | 3 | 3 | 12 | -108 | Minor Negative Impact |
| Operational | Accidental injury or mortality | Odonata | *Archibasis melanocyana* | Blue-nosed sprite | 3 | -1 | 1 | 0 | 0 | 0 | 3 | 0 | 3 | 3 | 3 | 3 | 12 | 0 | | No Change | | 3 | -1 | 1 | 0 | 0 | 0 | 3 | 0 | 3 | 3 | 3 | 3 | 12 | 0 | No Change |
| Operational | Accidental injury or mortality | Odonata | *Copera vittata* | Variable featherlegs | 3 | -1 | 1 | 0 | 0 | 0 | 3 | 0 | 3 | 3 | 3 | 3 | 12 | 0 | | No Change | | 3 | -1 | 1 | 0 | 0 | 0 | 3 | 0 | 3 | 3 | 3 | 3 | 12 | 0 | No Change |
| Operational | Accidental injury or mortality | Odonata | *Heliaeschna crassa* | Nighthawker | 3 | -1 | 1 | 0 | 0 | 0 | 3 | 0 | 3 | 3 | 3 | 3 | 12 | 0 | | No Change | | 3 | -1 | 1 | 0 | 0 | 0 | 3 | 0 | 3 | 3 | 3 | 3 | 12 | 0 | No Change |
| Operational | Accidental injury or mortality | Reptile | *Amyda cartilaginea* | Asian softshell turtle | 3 | -1 | 1 | 1 | 1 | 1 | 3 | -9 | 3 | 3 | 3 | 3 | 12 | -108 | | Minor Negative Impact | | 3 | -1 | 1 | 1 | 1 | 1 | 3 | -9 | 3 | 3 | 3 | 3 | 12 | -108 | Minor Negative Impact |
| Operational | Accidental injury or mortality | Reptile | *Dogania subplana* | Malayan forest softshell turtle | 3 | -1 | 1 | 1 | 1 | 1 | 3 | -9 | 3 | 3 | 3 | 3 | 12 | -108 | | Minor Negative Impact | | 3 | -1 | 1 | 1 | 1 | 1 | 3 | -9 | 3 | 3 | 3 | 3 | 12 | -108 | Minor Negative Impact |
| Operational | Human disturbances | Bird | *Alcedo meninting* | Blue-eared kingfisher | 3 | -1 | 0 | 0 | 0 | 0 | 3 | 0 | 3 | 2 | 3 | 3 | 11 | 0 | N.A | No Change | N.A | 3 | -1 | 0 | 0 | 0 | 0 | 3 | 0 | 3 | 2 | 3 | 3 | 11 | 0 | No Change |
| Operational | Human disturbances | Bird | *Ardea purpurea* | Purple heron | 3 | -1 | 0 | 0 | 0 | 0 | 3 | 0 | 3 | 2 | 3 | 3 | 11 | 0 | | No Change | | 3 | -1 | 0 | 0 | 0 | 0 | 3 | 0 | 3 | 2 | 3 | 3 | 11 | 0 | No Change |
| Operational | Human disturbances | Bird | *Chrysococcyx xanthorhynchus* | Violet cuckoo | 3 | -1 | 0 | 0 | 0 | 0 | 3 | 0 | 3 | 2 | 3 | 3 | 11 | 0 | | No Change | | 3 | -1 | 0 | 0 | 0 | 0 | 3 | 0 | 3 | 2 | 3 | 3 | 11 | 0 | No Change |
| Operational | Human disturbances | Bird | *Copsychus malabaricus* | White-rumped shama | 3 | -1 | 0 | 0 | 0 | 0 | 3 | 0 | 3 | 2 | 3 | 3 | 11 | 0 | | No Change | | 3 | -1 | 0 | 0 | 0 | 0 | 3 | 0 | 3 | 2 | 3 | 3 | 11 | 0 | No Change |

| Phase | Impact type | Taxon | Receptor | Common name | A1 | A2.1 | A2.2a | A2.2b | A2.2ab | A2.2 | A2.3 | AT | B1 | B2 | B3 | B4 | BT | Environmental Score (pre-mitigation) | Key Minimum Controls | Impact Significance (pre-mitigation) | Mitigation Measures | A1 | A2.1 | A2.2a | A2.2b | A2.2ab | A2.2 | A2.3 | AT | B1 | B2 | B3 | B4 | BT | Environmental Score (pre-mitigation) | Residual Impact Significance |
|---|---|---|---|---|---|---|---|---|---|---|---|---|---|---|---|---|---|---|---|---|---|---|---|---|---|---|---|---|---|---|---|---|---|---|---|---|
| Operational | Human disturbances | Bird | *Copsychus saularis* | Oriental magpie-robin | 3 | -1 | 0 | 0 | 0 | 0 | 3 | 0 | 3 | 2 | 3 | 3 | 11 | 0 |  | No Change |  | 3 | -1 | 0 | 0 | 0 | 0 | 3 | 0 | 3 | 2 | 3 | 3 | 11 | 0 | No Change |
| Operational | Human disturbances | Bird | *Cyornis brunneatus* | Brown-chested jungle flycatcher | 3 | -1 | 0 | 0 | 0 | 0 | 3 | 0 | 3 | 2 | 3 | 3 | 11 | 0 |  | No Change |  | 3 | -1 | 0 | 0 | 0 | 0 | 3 | 0 | 3 | 2 | 3 | 3 | 11 | 0 | No Change |
| Operational | Human disturbances | Bird | *Halcyon coromanda* | Ruddy kingfisher | 3 | -1 | 0 | 0 | 0 | 0 | 3 | 0 | 3 | 2 | 3 | 3 | 11 | 0 |  | No Change |  | 3 | -1 | 0 | 0 | 0 | 0 | 3 | 0 | 3 | 2 | 3 | 3 | 11 | 0 | No Change |
| Operational | Human disturbances | Bird | *Haliaeetus ichthyaetus* | Grey-headed fish eagle | 3 | -1 | 0 | 0 | 0 | 0 | 3 | 0 | 3 | 2 | 3 | 3 | 11 | 0 |  | No Change |  | 3 | -1 | 0 | 0 | 0 | 0 | 3 | 0 | 3 | 2 | 3 | 3 | 11 | 0 | No Change |
| Operational | Human disturbances | Bird | *Ketupa ketupu* | Buffy fish owl | 3 | -1 | 0 | 0 | 0 | 0 | 3 | 0 | 3 | 2 | 3 | 3 | 11 | 0 |  | No Change |  | 3 | -1 | 0 | 0 | 0 | 0 | 3 | 0 | 3 | 2 | 3 | 3 | 11 | 0 | No Change |
| Operational | Human disturbances | Bird | *Lonchura striata* | White-rumped munia | 3 | -1 | 0 | 0 | 0 | 0 | 3 | 0 | 3 | 2 | 3 | 3 | 11 | 0 |  | No Change |  | 3 | -1 | 0 | 0 | 0 | 0 | 3 | 0 | 3 | 2 | 3 | 3 | 11 | 0 | No Change |
| Operational | Human disturbances | Bird | *Nisaetus cirrhatus* | Changeable hawk-eagle | 3 | -1 | 0 | 0 | 0 | 0 | 3 | 0 | 3 | 2 | 3 | 3 | 11 | 0 |  | No Change |  | 3 | -1 | 0 | 0 | 0 | 0 | 3 | 0 | 3 | 2 | 3 | 3 | 11 | 0 | No Change |
| Operational | Human disturbances | Bird | *Nycticorax nycticorax* | Black-crowned night heron | 3 | -1 | 0 | 0 | 0 | 0 | 3 | 0 | 3 | 2 | 3 | 3 | 11 | 0 |  | No Change |  | 3 | -1 | 0 | 0 | 0 | 0 | 3 | 0 | 3 | 2 | 3 | 3 | 11 | 0 | No Change |
| Operational | Human disturbances | Bird | *Psittinus cyanurus* | Blue-rumped parrot | 3 | -1 | 0 | 0 | 0 | 0 | 3 | 0 | 3 | 2 | 3 | 3 | 11 | 0 |  | No Change |  | 3 | -1 | 0 | 0 | 0 | 0 | 3 | 0 | 3 | 2 | 3 | 3 | 11 | 0 | No Change |
| Operational | Human disturbances | Bird | *Pycnonotus zeylanicus* | Straw-headed bulbul | 3 | -1 | 0 | 0 | 0 | 0 | 3 | 0 | 3 | 2 | 3 | 3 | 11 | 0 |  | No Change |  | 3 | -1 | 0 | 0 | 0 | 0 | 3 | 0 | 3 | 2 | 3 | 3 | 11 | 0 | No Change |
| Operational | Human disturbances | Bird | *Spilornis cheela* | Crested serpent eagle | 3 | -1 | 0 | 0 | 0 | 0 | 3 | 0 | 3 | 2 | 3 | 3 | 11 | 0 |  | No Change |  | 3 | -1 | 0 | 0 | 0 | 0 | 3 | 0 | 3 | 2 | 3 | 3 | 11 | 0 | No Change |
| Operational | Human disturbances | Bird | *Strix seloputo* | Spotted wood owl | 3 | -1 | 0 | 0 | 0 | 0 | 3 | 0 | 3 | 2 | 3 | 3 | 11 | 0 |  | No Change |  | 3 | -1 | 0 | 0 | 0 | 0 | 3 | 0 | 3 | 2 | 3 | 3 | 11 | 0 | No Change |
| Operational | Human disturbances | Bird | *Surniculus lugubris* | Square-tailed drongo-cuckoo | 3 | -1 | 0 | 0 | 0 | 0 | 3 | 0 | 3 | 2 | 3 | 3 | 11 | 0 |  | No Change |  | 3 | -1 | 0 | 0 | 0 | 0 | 3 | 0 | 3 | 2 | 3 | 3 | 11 | 0 | No Change |
| Operational | Human disturbances | Bird | *Treron curvirostra* | Thick-billed green pigeon | 3 | -1 | 0 | 0 | 0 | 0 | 3 | 0 | 3 | 2 | 3 | 3 | 11 | 0 |  | No Change |  | 3 | -1 | 0 | 0 | 0 | 0 | 3 | 0 | 3 | 2 | 3 | 3 | 11 | 0 | No Change |
| Operational | Human disturbances | Bird | *Ploceus philippinus* | Baya weaver | 3 | -1 | 0 | 0 | 0 | 0 | 3 | 0 | 3 | 3 | 3 | 3 | 12 | 0 |  | No Change |  | 3 | -1 | 0 | 0 | 0 | 0 | 3 | 0 | 3 | 3 | 3 | 3 | 12 | 0 | No Change |
| Operational | Human disturbances | Bird | *Actitis hypoleucos* | Common sandpiper | 3 | -1 | 0 | 0 | 0 | 0 | 3 | 0 | 3 | 3 | 3 | 3 | 12 | 0 |  | No Change |  | 3 | -1 | 0 | 0 | 0 | 0 | 3 | 0 | 3 | 3 | 3 | 3 | 12 | 0 | No Change |
| Operational | Human disturbances | Bird | *Zosterops simplex* | Swinhoe's white-eye | 3 | -1 | 0 | 0 | 0 | 0 | 3 | 0 | 3 | 3 | 3 | 3 | 12 | 0 |  | No Change |  | 3 | -1 | 0 | 0 | 0 | 0 | 3 | 0 | 3 | 3 | 3 | 3 | 12 | 0 | No Change |
| Operational | Human disturbances | Bird | *Collocalia affinis* | Plume-toed swiftlet | 3 | -1 | 0 | 0 | 0 | 0 | 3 | 0 | 3 | 3 | 3 | 3 | 12 | 0 |  | No Change |  | 3 | -1 | 0 | 0 | 0 | 0 | 3 | 0 | 3 | 3 | 3 | 3 | 12 | 0 | No Change |
| Operational | Human disturbances | Bird | *Lanius cristatus* | Brown shrike | 3 | -1 | 0 | 0 | 0 | 0 | 3 | 0 | 3 | 3 | 3 | 3 | 12 | 0 |  | No Change |  | 3 | -1 | 0 | 0 | 0 | 0 | 3 | 0 | 3 | 3 | 3 | 3 | 12 | 0 | No Change |
| Operational | Human disturbances | Bird | *Psittacula longicauda* | Long-tailed parakeet | 3 | -1 | 0 | 0 | 0 | 0 | 3 | 0 | 3 | 3 | 3 | 3 | 12 | 0 |  | No Change |  | 3 | -1 | 0 | 0 | 0 | 0 | 3 | 0 | 3 | 3 | 3 | 3 | 12 | 0 | No Change |
| Operational | Human disturbances | Butterfly | *Astictopterus jama jama* | Forest hopper | 3 | -1 | 0 | 0 | 0 | 0 | 3 | 0 | 3 | 2 | 3 | 3 | 11 | 0 |  | No Change |  | 3 | -1 | 0 | 0 | 0 | 0 | 3 | 0 | 3 | 2 | 3 | 3 | 11 | 0 | No Change |
| Operational | Human disturbances | Butterfly | *Borbo cinnara* | Formosan swift | 3 | -1 | 0 | 0 | 0 | 0 | 3 | 0 | 3 | 2 | 3 | 3 | 11 | 0 |  | No Change |  | 3 | -1 | 0 | 0 | 0 | 0 | 3 | 0 | 3 | 2 | 3 | 3 | 11 | 0 | No Change |
| Operational | Human disturbances | Butterfly | *Catopyrops ancyra* | Ancyra blue | 3 | -1 | 0 | 0 | 0 | 0 | 3 | 0 | 3 | 2 | 3 | 3 | 11 | 0 |  | No Change |  | 3 | -1 | 0 | 0 | 0 | 0 | 3 | 0 | 3 | 2 | 3 | 3 | 11 | 0 | No Change |
| Operational | Human disturbances | Butterfly | *Discophora sondaica despoliata* | Common duffer | 3 | -1 | 0 | 0 | 0 | 0 | 3 | 0 | 3 | 2 | 3 | 3 | 11 | 0 |  | No Change |  | 3 | -1 | 0 | 0 | 0 | 0 | 3 | 0 | 3 | 2 | 3 | 3 | 11 | 0 | No Change |
| Operational | Human disturbances | Butterfly | *Eurema brigitta senna* | No brand grass yellow | 3 | -1 | 0 | 0 | 0 | 0 | 3 | 0 | 3 | 2 | 3 | 3 | 11 | 0 |  | No Change |  | 3 | -1 | 0 | 0 | 0 | 0 | 3 | 0 | 3 | 2 | 3 | 3 | 11 | 0 | No Change |
| Operational | Human disturbances | Butterfly | *Pachliopta aristolochiae asteris* | Common rose | 3 | -1 | 0 | 0 | 0 | 0 | 3 | 0 | 3 | 2 | 3 | 3 | 11 | 0 |  | No Change |  | 3 | -1 | 0 | 0 | 0 | 0 | 3 | 0 | 3 | 2 | 3 | 3 | 11 | 0 | No Change |
| Operational | Human disturbances | Butterfly | *Potanthus trachala tytleri* | Detached dart | 3 | -1 | 0 | 0 | 0 | 0 | 3 | 0 | 3 | 2 | 3 | 3 | 11 | 0 |  | No Change |  | 3 | -1 | 0 | 0 | 0 | 0 | 3 | 0 | 3 | 2 | 3 | 3 | 11 | 0 | No Change |
| Operational | Human disturbances | Butterfly | *Tapena thwaitesi bornea* | Dark flat | 3 | -1 | 0 | 0 | 0 | 0 | 3 | 0 | 3 | 2 | 3 | 3 | 11 | 0 |  | No Change |  | 3 | -1 | 0 | 0 | 0 | 0 | 3 | 0 | 3 | 2 | 3 | 3 | 11 | 0 | No Change |
| Operational | Human disturbances | Butterfly | *Taxila haquinus haquinus* | Harlequin | 3 | -1 | 0 | 0 | 0 | 0 | 3 | 0 | 3 | 2 | 3 | 3 | 11 | 0 |  | No Change |  | 3 | -1 | 0 | 0 | 0 | 0 | 3 | 0 | 3 | 2 | 3 | 3 | 11 | 0 | No Change |
| Operational | Human disturbances | Butterfly | *Troides helena cerberus* | Common birdwing | 3 | -1 | 0 | 0 | 0 | 0 | 3 | 0 | 3 | 2 | 3 | 3 | 11 | 0 |  | No Change |  | 3 | -1 | 0 | 0 | 0 | 0 | 3 | 0 | 3 | 2 | 3 | 3 | 11 | 0 | No Change |
| Operational | Human disturbances | Mammal | *Eonycteris spelaea* | Cave nectar bat | 3 | -1 | 0 | 0 | 0 | 0 | 3 | 0 | 3 | 2 | 3 | 3 | 11 | 0 |  | No Change |  | 3 | -1 | 0 | 0 | 0 | 0 | 3 | 0 | 3 | 2 | 3 | 3 | 11 | 0 | No Change |
| Operational | Human disturbances | Mammal | *Lutrogale perspicillata* | Smooth otter | 3 | -1 | 0 | 0 | 0 | 0 | 3 | 0 | 3 | 2 | 3 | 3 | 11 | 0 |  | No Change |  | 3 | -1 | 0 | 0 | 0 | 0 | 3 | 0 | 3 | 2 | 3 | 3 | 11 | 0 | No Change |
| Operational | Human disturbances | Mammal | *Macaca fascicularis* | Long-tailed macaque | 3 | -1 | 0 | 0 | 0 | 0 | 3 | 0 | 3 | 2 | 3 | 3 | 11 | 0 |  | No Change |  | 3 | -1 | 0 | 0 | 0 | 0 | 3 | 0 | 3 | 2 | 3 | 3 | 11 | 0 | No Change |
| Operational | Human disturbances | Mammal | *Manis javanica* | Sunda pangolin | 3 | -1 | 0 | 0 | 0 | 0 | 3 | 0 | 3 | 2 | 3 | 3 | 11 | 0 |  | No Change |  | 3 | -1 | 0 | 0 | 0 | 0 | 3 | 0 | 3 | 2 | 3 | 3 | 11 | 0 | No Change |
| Operational | Human disturbances | Mammal | *Prionailurus bengalensis* | Leopard cat | 3 | -1 | 0 | 0 | 0 | 0 | 3 | 0 | 3 | 2 | 3 | 3 | 11 | 0 |  | No Change |  | 3 | -1 | 0 | 0 | 0 | 0 | 3 | 0 | 3 | 2 | 3 | 3 | 11 | 0 | No Change |
| Operational | Human disturbances | Mammal | *Pteropus vampyrus* | Large flying-fox | 3 | -1 | 0 | 0 | 0 | 0 | 3 | 0 | 3 | 2 | 3 | 3 | 11 | 0 |  | No Change |  | 3 | -1 | 0 | 0 | 0 | 0 | 3 | 0 | 3 | 2 | 3 | 3 | 11 | 0 | No Change |
| Operational | Human disturbances | Mammal | *Tylonycteris fulvida* | Lesser bamboo bat | 3 | -1 | 0 | 0 | 0 | 0 | 3 | 0 | 3 | 2 | 3 | 3 | 11 | 0 |  | No Change |  | 3 | -1 | 0 | 0 | 0 | 0 | 3 | 0 | 3 | 2 | 3 | 3 | 11 | 0 | No Change |
| Operational | Human disturbances | Mammal | *Tylonycteris malayana* | Greater bamboo bat | 3 | -1 | 0 | 0 | 0 | 0 | 3 | 0 | 3 | 2 | 3 | 3 | 11 | 0 |  | No Change |  | 3 | -1 | 0 | 0 | 0 | 0 | 3 | 0 | 3 | 2 | 3 | 3 | 11 | 0 | No Change |
| Operational | Human disturbances | Odonata | *Archibasis melanocyana* | Blue-nosed sprite | 3 | -1 | 0 | 0 | 0 | 0 | 3 | 0 | 3 | 2 | 3 | 3 | 11 | 0 |  | No Change |  | 3 | -1 | 0 | 0 | 0 | 0 | 3 | 0 | 3 | 2 | 3 | 3 | 11 | 0 | No Change |
| Operational | Human disturbances | Odonata | *Copera vittata* | Variable featherlegs | 3 | -1 | 0 | 0 | 0 | 0 | 3 | 0 | 3 | 2 | 3 | 3 | 11 | 0 |  | No Change |  | 3 | -1 | 0 | 0 | 0 | 0 | 3 | 0 | 3 | 2 | 3 | 3 | 11 | 0 | No Change |
| Operational | Human disturbances | Odonata | *Heliaeschna crassa* | Nighthawker | 3 | -1 | 0 | 0 | 0 | 0 | 3 | 0 | 3 | 2 | 3 | 3 | 11 | 0 |  | No Change |  | 3 | -1 | 0 | 0 | 0 | 0 | 3 | 0 | 3 | 2 | 3 | 3 | 11 | 0 | No Change |
| Operational | Human disturbances | Reptile | *Amyda cartilaginea* | Asian softshell turtle | 3 | -1 | 0 | 0 | 0 | 0 | 3 | 0 | 3 | 2 | 3 | 3 | 11 | 0 |  | No Change |  | 3 | -1 | 0 | 0 | 0 | 0 | 3 | 0 | 3 | 2 | 3 | 3 | 11 | 0 | No Change |
| Operational | Human disturbances | Reptile | *Cuora amboinensis* | Malayan box terrapin | 3 | -1 | 0 | 0 | 0 | 0 | 3 | 0 | 3 | 2 | 3 | 3 | 11 | 0 |  | No Change |  | 3 | -1 | 0 | 0 | 0 | 0 | 3 | 0 | 3 | 2 | 3 | 3 | 11 | 0 | No Change |
| Operational | Human disturbances | Reptile | *Dogania subplana* | Malayan forest softshell turtle | 3 | -1 | 0 | 0 | 0 | 0 | 3 | 0 | 3 | 2 | 3 | 3 | 11 | 0 |  | No Change |  | 3 | -1 | 0 | 0 | 0 | 0 | 3 | 0 | 3 | 2 | 3 | 3 | 11 | 0 | No Change |
| Operational | Human disturbances | Reptile | *Homalopsis buccata* | Puff-faced water snake | 3 | -1 | 0 | 0 | 0 | 0 | 3 | 0 | 3 | 2 | 3 | 3 | 11 | 0 |  | No Change |  | 3 | -1 | 0 | 0 | 0 | 0 | 3 | 0 | 3 | 2 | 3 | 3 | 11 | 0 | No Change |
| Operational | Human disturbances | Reptile | *Sibynophis melanocephalus* | Black-headed collared snake | 3 | -1 | 0 | 0 | 0 | 0 | 3 | 0 | 3 | 2 | 3 | 3 | 11 | 0 |  | No Change |  | 3 | -1 | 0 | 0 | 0 | 0 | 3 | 0 | 3 | 2 | 3 | 3 | 11 | 0 | No Change |
| Operational | Human-wildlife conflict | Bird | *Alcedo meninting* | Blue-eared kingfisher | 3 | -1 | 0 | 0 | 0 | 0 | 3 | 0 | 3 | 2 | 3 | 3 | 11 | 0 | N.A | No Change | N.A | 3 | -1 | 0 | 0 | 0 | 0 | 3 | 0 | 3 | 2 | 3 | 3 | 11 | 0 | No Change |
| Operational | Human-wildlife conflict | Bird | *Ardea purpurea* | Purple heron | 3 | -1 | 0 | 0 | 0 | 0 | 3 | 0 | 3 | 2 | 3 | 3 | 11 | 0 |  | No Change |  | 3 | -1 | 0 | 0 | 0 | 0 | 3 | 0 | 3 | 2 | 3 | 3 | 11 | 0 | No Change |
| Operational | Human-wildlife conflict | Bird | *Chrysococcyx xanthorhynchus* | Violet cuckoo | 3 | -1 | 0 | 0 | 0 | 0 | 3 | 0 | 3 | 2 | 3 | 3 | 11 | 0 |  | No Change |  | 3 | -1 | 0 | 0 | 0 | 0 | 3 | 0 | 3 | 2 | 3 | 3 | 11 | 0 | No Change |
| Operational | Human-wildlife conflict | Bird | *Copsychus malabaricus* | White-rumped shama | 3 | -1 | 0 | 0 | 0 | 0 | 3 | 0 | 3 | 2 | 3 | 3 | 11 | 0 |  | No Change |  | 3 | -1 | 0 | 0 | 0 | 0 | 3 | 0 | 3 | 2 | 3 | 3 | 11 | 0 | No Change |
| Operational | Human-wildlife conflict | Bird | *Copsychus saularis* | Oriental magpie-robin | 3 | -1 | 0 | 0 | 0 | 0 | 3 | 0 | 3 | 2 | 3 | 3 | 11 | 0 |  | No Change |  | 3 | -1 | 0 | 0 | 0 | 0 | 3 | 0 | 3 | 2 | 3 | 3 | 11 | 0 | No Change |
| Operational | Human-wildlife conflict | Bird | *Cyornis brunneatus* | Brown-chested jungle flycatcher | 3 | -1 | 0 | 0 | 0 | 0 | 3 | 0 | 3 | 2 | 3 | 3 | 11 | 0 |  | No Change |  | 3 | -1 | 0 | 0 | 0 | 0 | 3 | 0 | 3 | 2 | 3 | 3 | 11 | 0 | No Change |
| Operational | Human-wildlife conflict | Bird | *Halcyon coromanda* | Ruddy kingfisher | 3 | -1 | 0 | 0 | 0 | 0 | 3 | 0 | 3 | 2 | 3 | 3 | 11 | 0 |  | No Change |  | 3 | -1 | 0 | 0 | 0 | 0 | 3 | 0 | 3 | 2 | 3 | 3 | 11 | 0 | No Change |
| Operational | Human-wildlife conflict | Bird | *Haliaeetus ichthyaetus* | Grey-headed fish eagle | 3 | -1 | 0 | 0 | 0 | 0 | 3 | 0 | 3 | 2 | 3 | 3 | 11 | 0 |  | No Change |  | 3 | -1 | 0 | 0 | 0 | 0 | 3 | 0 | 3 | 2 | 3 | 3 | 11 | 0 | No Change |
| Operational | Human-wildlife conflict | Bird | *Ketupa ketupu* | Buffy fish owl | 3 | -1 | 0 | 0 | 0 | 0 | 3 | 0 | 3 | 2 | 3 | 3 | 11 | 0 |  | No Change |  | 3 | -1 | 0 | 0 | 0 | 0 | 3 | 0 | 3 | 2 | 3 | 3 | 11 | 0 | No Change |
| Operational | Human-wildlife conflict | Bird | *Lonchura striata* | White-rumped munia | 3 | -1 | 0 | 0 | 0 | 0 | 3 | 0 | 3 | 2 | 3 | 3 | 11 | 0 |  | No Change |  | 3 | -1 | 0 | 0 | 0 | 0 | 3 | 0 | 3 | 2 | 3 | 3 | 11 | 0 | No Change |
| Operational | Human-wildlife conflict | Bird | *Nisaetus cirrhatus* | Changeable hawk-eagle | 3 | -1 | 0 | 0 | 0 | 0 | 3 | 0 | 3 | 2 | 3 | 3 | 11 | 0 |  | No Change |  | 3 | -1 | 0 | 0 | 0 | 0 | 3 | 0 | 3 | 2 | 3 | 3 | 11 | 0 | No Change |
| Operational | Human-wildlife conflict | Bird | *Psittacula longicauda* | Long-tailed parakeet | 3 | -1 | 0 | 0 | 0 | 0 | 3 | 0 | 3 | 2 | 3 | 3 | 11 | 0 |  | No Change |  | 3 | -1 | 0 | 0 | 0 | 0 | 3 | 0 | 3 | 2 | 3 | 3 | 11 | 0 | No Change |
| Operational | Human-wildlife conflict | Bird | *Psittinus cyanurus* | Blue-rumped parrot | 3 | -1 | 0 | 0 | 0 | 0 | 3 | 0 | 3 | 2 | 3 | 3 | 11 | 0 |  | No Change |  | 3 | -1 | 0 | 0 | 0 | 0 | 3 | 0 | 3 | 2 | 3 | 3 | 11 | 0 | No Change |
| Operational | Human-wildlife conflict | Bird | *Pycnonotus zeylanicus* | Straw-headed bulbul | 3 | -1 | 0 | 0 | 0 | 0 | 3 | 0 | 3 | 2 | 3 | 3 | 11 | 0 |  | No Change |  | 3 | -1 | 0 | 0 | 0 | 0 | 3 | 0 | 3 | 2 | 3 | 3 | 11 | 0 | No Change |
| Operational | Human-wildlife conflict | Bird | *Spilornis cheela* | Crested serpent eagle | 3 | -1 | 0 | 0 | 0 | 0 | 3 | 0 | 3 | 2 | 3 | 3 | 11 | 0 |  | No Change |  | 3 | -1 | 0 | 0 | 0 | 0 | 3 | 0 | 3 | 2 | 3 | 3 | 11 | 0 | No Change |
| Operational | Human-wildlife conflict | Bird | *Strix seloputo* | Spotted wood owl | 3 | -1 | 0 | 0 | 0 | 0 | 3 | 0 | 3 | 2 | 3 | 3 | 11 | 0 |  | No Change |  | 3 | -1 | 0 | 0 | 0 | 0 | 3 | 0 | 3 | 2 | 3 | 3 | 11 | 0 | No Change |
| Operational | Human-wildlife conflict | Bird | *Surniculus lugubris* | Square-tailed drongo-cuckoo | 3 | -1 | 0 | 0 | 0 | 0 | 3 | 0 | 3 | 2 | 3 | 3 | 11 | 0 |  | No Change |  | 3 | -1 | 0 | 0 | 0 | 0 | 3 | 0 | 3 | 2 | 3 | 3 | 11 | 0 | No Change |
| Operational | Human-wildlife conflict | Bird | *Treron curvirostra* | Thick-billed green pigeon | 3 | -1 | 0 | 0 | 0 | 0 | 3 | 0 | 3 | 2 | 3 | 3 | 11 | 0 |  | No Change |  | 3 | -1 | 0 | 0 | 0 | 0 | 3 | 0 | 3 | 2 | 3 | 3 | 11 | 0 | No Change |
| Operational | Human-wildlife conflict | Bird | *Ploceus philippinus* | Baya weaver | 3 | -1 | 0 | 0 | 0 | 0 | 3 | 0 | 3 | 3 | 3 | 3 | 12 | 0 |  | No Change |  | 3 | -1 | 0 | 0 | 0 | 0 | 3 | 0 | 3 | 3 | 3 | 3 | 12 | 0 | No Change |
| Operational | Human-wildlife conflict | Bird | *Actitis hypoleucos* | Common sandpiper | 3 | -1 | 0 | 0 | 0 | 0 | 3 | 0 | 3 | 3 | 3 | 3 | 12 | 0 |  | No Change |  | 3 | -1 | 0 | 0 | 0 | 0 | 3 | 0 | 3 | 3 | 3 | 3 | 12 | 0 | No Change |
| Operational | Human-wildlife conflict | Bird | *Zosterops simplex* | Swinhoe's white-eye | 3 | -1 | 0 | 0 | 0 | 0 | 3 | 0 | 3 | 3 | 3 | 3 | 12 | 0 |  | No Change |  | 3 | -1 | 0 | 0 | 0 | 0 | 3 | 0 | 3 | 3 | 3 | 3 | 12 | 0 | No Change |
| Operational | Human-wildlife conflict | Bird | *Collocalia affinis* | Plume-toed swiftlet | 3 | -1 | 0 | 0 | 0 | 0 | 3 | 0 | 3 | 3 | 3 | 3 | 12 | 0 |  | No Change |  | 3 | -1 | 0 | 0 | 0 | 0 | 3 | 0 | 3 | 3 | 3 | 3 | 12 | 0 | No Change |
| Operational | Human-wildlife conflict | Bird | *Lanius cristatus* | Brown shrike | 3 | -1 | 0 | 0 | 0 | 0 | 3 | 0 | 3 | 3 | 3 | 3 | 12 | 0 |  | No Change |  | 3 | -1 | 0 | 0 | 0 | 0 | 3 | 0 | 3 | 3 | 3 | 3 | 12 | 0 | No Change |
| Operational | Human-wildlife conflict | Bird | *Psittacula longicauda* | Long-tailed parakeet | 3 | -1 | 0 | 0 | 0 | 0 | 3 | 0 | 3 | 3 | 3 | 3 | 12 | 0 |  | No Change |  | 3 | -1 | 0 | 0 | 0 | 0 | 3 | 0 | 3 | 3 | 3 | 3 | 12 | 0 | No Change |
| Operational | Human-wildlife conflict | Butterfly | *Astictopterus jama jama* | Forest hopper | 3 | -1 | 0 | 0 | 0 | 0 | 3 | 0 | 3 | 2 | 3 | 3 | 11 | 0 |  | No Change |  | 3 | -1 | 0 | 0 | 0 | 0 | 3 | 0 | 3 | 2 | 3 | 3 | 11 | 0 | No Change |
| Operational | Human-wildlife conflict | Butterfly | *Borbo cinnara* | Formosan swift | 3 | -1 | 0 | 0 | 0 | 0 | 3 | 0 | 3 | 2 | 3 | 3 | 11 | 0 |  | No Change |  | 3 | -1 | 0 | 0 | 0 | 0 | 3 | 0 | 3 | 2 | 3 | 3 | 11 | 0 | No Change |
| Operational | Human-wildlife conflict | Butterfly | *Catopyrops ancyra* | Ancyra blue | 3 | -1 | 0 | 0 | 0 | 0 | 3 | 0 | 3 | 2 | 3 | 3 | 11 | 0 |  | No Change |  | 3 | -1 | 0 | 0 | 0 | 0 | 3 | 0 | 3 | 2 | 3 | 3 | 11 | 0 | No Change |
| Operational | Human-wildlife conflict | Butterfly | *Discophora sondaica despoliata* | Common duffer | 3 | -1 | 0 | 0 | 0 | 0 | 3 | 0 | 3 | 2 | 3 | 3 | 11 | 0 |  | No Change |  | 3 | -1 | 0 | 0 | 0 | 0 | 3 | 0 | 3 | 2 | 3 | 3 | 11 | 0 | No Change |
| Operational | Human-wildlife conflict | Butterfly | *Eurema brigitta senna* | No brand grass yellow | 3 | -1 | 0 | 0 | 0 | 0 | 3 | 0 | 3 | 2 | 3 | 3 | 11 | 0 |  | No Change |  | 3 | -1 | 0 | 0 | 0 | 0 | 3 | 0 | 3 | 2 | 3 | 3 | 11 | 0 | No Change |
| Operational | Human-wildlife conflict | Butterfly | *Pachliopta aristolochiae asteris* | Common rose | 3 | -1 | 0 | 0 | 0 | 0 | 3 | 0 | 3 | 2 | 3 | 3 | 11 | 0 |  | No Change |  | 3 | -1 | 0 | 0 | 0 | 0 | 3 | 0 | 3 | 2 | 3 | 3 | 11 | 0 | No Change |
| Operational | Human-wildlife conflict | Butterfly | *Potanthus trachala tytleri* | Detached dart | 3 | -1 | 0 | 0 | 0 | 0 | 3 | 0 | 3 | 2 | 3 | 3 | 11 | 0 |  | No Change |  | 3 | -1 | 0 | 0 | 0 | 0 | 3 | 0 | 3 | 2 | 3 | 3 | 11 | 0 | No Change |
| Operational | Human-wildlife conflict | Butterfly | *Tapena thwaitesi bornea* | Dark flat | 3 | -1 | 0 | 0 | 0 | 0 | 3 | 0 | 3 | 2 | 3 | 3 | 11 | 0 |  | No Change |  | 3 | -1 | 0 | 0 | 0 | 0 | 3 | 0 | 3 | 2 | 3 | 3 | 11 | 0 | No Change |
| Operational | Human-wildlife conflict | Butterfly | *Taxila haquinus haquinus* | Harlequin | 3 | -1 | 0 | 0 | 0 | 0 | 3 | 0 | 3 | 2 | 3 | 3 | 11 | 0 |  | No Change |  | 3 | -1 | 0 | 0 | 0 | 0 | 3 | 0 | 3 | 2 | 3 | 3 | 11 | 0 | No Change |
| Operational | Human-wildlife conflict | Butterfly | *Troides helena cerberus* | Common birdwing | 3 | -1 | 0 | 0 | 0 | 0 | 3 | 0 | 3 | 2 | 3 | 3 | 11 | 0 |  | No Change |  | 3 | -1 | 0 | 0 | 0 | 0 | 3 | 0 | 3 | 2 | 3 | 3 | 11 | 0 | No Change |
| Operational | Human-wildlife conflict | Mammal | *Eonycteris spelaea* | Cave nectar bat | 3 | -1 | 0 | 0 | 0 | 0 | 3 | 0 | 3 | 2 | 3 | 3 | 11 | 0 |  | No Change |  | 3 | -1 | 0 | 0 | 0 | 0 | 3 | 0 | 3 | 2 | 3 | 3 | 11 | 0 | No Change |
| Operational | Human-wildlife conflict | Mammal | *Lutrogale perspicillata* | Smooth otter | 3 | -1 | 0 | 0 | 0 | 0 | 3 | 0 | 3 | 2 | 3 | 3 | 11 | 0 |  | No Change |  | 3 | -1 | 0 | 0 | 0 | 0 | 3 | 0 | 3 | 2 | 3 | 3 | 11 | 0 | No Change |
| Operational | Human-wildlife conflict | Mammal | *Macaca fascicularis* | Long-tailed macaque | 3 | -1 | 0 | 0 | 0 | 0 | 3 | 0 | 3 | 2 | 3 | 3 | 11 | 0 |  | No Change |  | 3 | -1 | 0 | 0 | 0 | 0 | 3 | 0 | 3 | 2 | 3 | 3 | 11 | 0 | No Change |
| Operational | Human-wildlife conflict | Mammal | *Manis javanica* | Sunda pangolin | 3 | -1 | 0 | 0 | 0 | 0 | 3 | 0 | 3 | 2 | 3 | 3 | 11 | 0 |  | No Change |  | 3 | -1 | 0 | 0 | 0 | 0 | 3 | 0 | 3 | 2 | 3 | 3 | 11 | 0 | No Change |
| Operational | Human-wildlife conflict | Mammal | *Prionailurus bengalensis* | Leopard cat | 3 | -1 | 0 | 0 | 0 | 0 | 3 | 0 | 3 | 2 | 3 | 3 | 11 | 0 |  | No Change |  | 3 | -1 | 0 | 0 | 0 | 0 | 3 | 0 | 3 | 2 | 3 | 3 | 11 | 0 | No Change |
| Operational | Human-wildlife conflict | Mammal | *Pteropus vampyrus* | Large flying-fox | 3 | -1 | 0 | 0 | 0 | 0 | 3 | 0 | 3 | 2 | 3 | 3 | 11 | 0 |  | No Change |  | 3 | -1 | 0 | 0 | 0 | 0 | 3 | 0 | 3 | 2 | 3 | 3 | 11 | 0 | No Change |
| Operational | Human-wildlife conflict | Mammal | *Tylonycteris fulvida* | Lesser bamboo bat | 3 | -1 | 0 | 0 | 0 | 0 | 3 | 0 | 3 | 2 | 3 | 3 | 11 | 0 |  | No Change |  | 3 | -1 | 0 | 0 | 0 | 0 | 3 | 0 | 3 | 2 | 3 | 3 | 11 | 0 | No Change |
| Operational | Human-wildlife conflict | Mammal | *Tylonycteris malayana* | Greater bamboo bat | 3 | -1 | 0 | 0 | 0 | 0 | 3 | 0 | 3 | 2 | 3 | 3 | 11 | 0 |  | No Change |  | 3 | -1 | 0 | 0 | 0 | 0 | 3 | 0 | 3 | 2 | 3 | 3 | 11 | 0 | No Change |
| Operational | Human-wildlife conflict | Odonata | *Archibasis melanocyana* | Blue-nosed sprite | 3 | -1 | 0 | 0 | 0 | 0 | 3 | 0 | 3 | 2 | 3 | 3 | 11 | 0 |  | No Change |  | 3 | -1 | 0 | 0 | 0 | 0 | 3 | 0 | 3 | 2 | 3 | 3 | 11 | 0 | No Change |
| Operational | Human-wildlife conflict | Odonata | *Copera vittata* | Variable featherlegs | 3 | -1 | 0 | 0 | 0 | 0 | 3 | 0 | 3 | 2 | 3 | 3 | 11 | 0 |  | No Change |  | 3 | -1 | 0 | 0 | 0 | 0 | 3 | 0 | 3 | 2 | 3 | 3 | 11 | 0 | No Change |
| Operational | Human-wildlife conflict | Odonata | *Heliaeschna crassa* | Nighthawker | 3 | -1 | 0 | 0 | 0 | 0 | 3 | 0 | 3 | 2 | 3 | 3 | 11 | 0 |  | No Change |  | 3 | -1 | 0 | 0 | 0 | 0 | 3 | 0 | 3 | 2 | 3 | 3 | 11 | 0 | No Change |
| Operational | Human-wildlife conflict | Reptile | *Amyda cartilaginea* | Asian softshell turtle | 3 | -1 | 0 | 0 | 0 | 0 | 3 | 0 | 3 | 2 | 3 | 3 | 11 | 0 |  | No Change |  | 3 | -1 | 0 | 0 | 0 | 0 | 3 | 0 | 3 | 2 | 3 | 3 | 11 | 0 | No Change |
| Operational | Human-wildlife conflict | Reptile | *Cuora amboinensis* | Malayan box terrapin | 3 | -1 | 0 | 0 | 0 | 0 | 3 | 0 | 3 | 2 | 3 | 3 | 11 | 0 |  | No Change |  | 3 | -1 | 0 | 0 | 0 | 0 | 3 | 0 | 3 | 2 | 3 | 3 | 11 | 0 | No Change |
| Operational | Human-wildlife conflict | Reptile | *Dogania subplana* | Malayan forest softshell turtle | 3 | -1 | 0 | 0 | 0 | 0 | 3 | 0 | 3 | 2 | 3 | 3 | 11 | 0 |  | No Change |  | 3 | -1 | 0 | 0 | 0 | 0 | 3 | 0 | 3 | 2 | 3 | 3 | 11 | 0 | No Change |
| Operational | Human-wildlife conflict | Reptile | *Homalopsis buccata* | Puff-faced water snake | 3 | -1 | 0 | 0 | 0 | 0 | 3 | 0 | 3 | 2 | 3 | 3 | 11 | 0 |  | No Change |  | 3 | -1 | 0 | 0 | 0 | 0 | 3 | 0 | 3 | 2 | 3 | 3 | 11 | 0 | No Change |
| Operational | Human-wildlife conflict | Reptile | *Sibynophis melanocephalus* | Black-headed collared snake | 3 | -1 | 0 | 0 | 0 | 0 | 3 | 0 | 3 | 2 | 3 | 3 | 11 | 0 |  | No Change |  | 3 | -1 | 0 | 0 | 0 | 0 | 3 | 0 | 3 | 2 | 3 | 3 | 11 | 0 | No Change |
| Operational | Light disturbances | Bird | *Alcedo meninting* | Blue-eared kingfisher | 3 | -1 | 2 | 2 | 4 | 2 | 3 | -18 | 3 | 2 | 3 | 3 | 11 | -198 | N.A | Moderate Negative Impact | Minimise ecological light pollution | 3 | -1 | 2 | 1 | 2 | 1 | 3 | -9 | 3 | 2 | 3 | 3 | 11 | -99 | Minor Negative Impact |
| Operational | Light disturbances | Bird | *Ardea purpurea* | Purple heron | 3 | -1 | 2 | 2 | 4 | 2 | 3 | -18 | 3 | 2 | 3 | 3 | 11 | -198 |  | Moderate Negative Impact |  | 3 | -1 | 2 | 1 | 2 | 1 | 3 | -9 | 3 | 2 | 3 | 3 | 11 | -99 | Minor Negative Impact |
| Operational | Light disturbances | Bird | *Chrysococcyx xanthorhynchus* | Violet cuckoo | 3 | -1 | 3 | 2 | 6 | 2 | 3 | -18 | 3 | 2 | 3 | 3 | 11 | -198 |  | Moderate Negative Impact |  | 3 | -1 | 3 | 1 | 3 | 1 | 3 | -9 | 3 | 2 | 3 | 3 | 11 | -99 | Minor Negative Impact |
| Operational | Light disturbances | Bird | *Copsychus malabaricus* | White-rumped shama | 3 | -1 | 2 | 2 | 4 | 2 | 3 | -18 | 3 | 2 | 3 | 3 | 11 | -198 |  | Moderate Negative Impact |  | 3 | -1 | 2 | 1 | 2 | 1 | 3 | -9 | 3 | 2 | 3 | 3 | 11 | -99 | Minor Negative Impact |
| Operational | Light disturbances | Bird | *Copsychus saularis* | Oriental magpie-robin | 3 | -1 | 2 | 2 | 4 | 2 | 3 | -18 | 3 | 2 | 3 | 3 | 11 | -198 |  | Moderate Negative Impact |  | 3 | -1 | 2 | 1 | 2 | 1 | 3 | -9 | 3 | 2 | 3 | 3 | 11 | -99 | Minor Negative Impact |
| Operational | Light disturbances | Bird | *Cyornis brunneatus* | Brown-chested jungle flycatcher | 3 | -1 | 3 | 2 | 6 | 2 | 3 | -18 | 3 | 2 | 3 | 3 | 11 | -198 |  | Moderate Negative Impact |  | 3 | -1 | 3 | 1 | 3 | 1 | 3 | -9 | 3 | 2 | 3 | 3 | 11 | -99 | Minor Negative Impact |
| Operational | Light disturbances | Bird | *Halcyon coromanda* | Ruddy kingfisher | 3 | -1 | 3 | 2 | 6 | 2 | 3 | -18 | 3 | 2 | 3 | 3 | 11 | -198 |  | Moderate Negative Impact |  | 3 | -1 | 3 | 1 | 3 | 1 | 3 | -9 | 3 | 2 | 3 | 3 | 11 | -99 | Minor Negative Impact |
| Operational | Light disturbances | Bird | *Haliaeetus ichthyaetus* | Grey-headed fish eagle | 3 | -1 | 2 | 2 | 4 | 2 | 3 | -18 | 3 | 2 | 3 | 3 | 11 | -198 |  | Moderate Negative Impact |  | 3 | -1 | 2 | 1 | 2 | 1 | 3 | -9 | 3 | 2 | 3 | 3 | 11 | -99 | Minor Negative Impact |
| Operational | Light disturbances | Bird | *Ketupa ketupu* | Buffy fish owl | 3 | -1 | 3 | 2 | 6 | 2 | 3 | -18 | 3 | 2 | 3 | 3 | 11 | -198 |  | Moderate Negative Impact |  | 3 | -1 | 3 | 1 | 3 | 1 | 3 | -9 | 3 | 2 | 3 | 3 | 11 | -99 | Minor Negative Impact |
| Operational | Light disturbances | Bird | *Lonchura striata* | White-rumped munia | 3 | -1 | 2 | 2 | 4 | 2 | 3 | -18 | 3 | 2 | 3 | 3 | 11 | -198 |  | Moderate Negative Impact |  | 3 | -1 | 2 | 1 | 2 | 1 | 3 | -9 | 3 | 2 | 3 | 3 | 11 | -99 | Minor Negative Impact |
| Operational | Light disturbances | Bird | *Nisaetus cirrhatus* | Changeable hawk-eagle | 3 | -1 | 2 | 2 | 4 | 2 | 3 | -18 | 3 | 2 | 3 | 3 | 11 | -198 |  | Moderate Negative Impact |  | 3 | -1 | 2 | 1 | 2 | 1 | 3 | -9 | 3 | 2 | 3 | 3 | 11 | -99 | Minor Negative Impact |
| Operational | Light disturbances | Bird | *Psittacula longicauda* | Long-tailed parakeet | 3 | -1 | 2 | 2 | 4 | 2 | 3 | -18 | 3 | 2 | 3 | 3 | 11 | -198 |  | Moderate Negative Impact |  | 3 | -1 | 2 | 1 | 2 | 1 | 3 | -9 | 3 | 2 | 3 | 3 | 11 | -99 | Minor Negative Impact |
| Operational | Light disturbances | Bird | *Psittinus cyanurus* | Blue-rumped parrot | 3 | -1 | 2 | 2 | 4 | 2 | 3 | -18 | 3 | 2 | 3 | 3 | 11 | -198 |  | Moderate Negative Impact |  | 3 | -1 | 2 | 1 | 2 | 1 | 3 | -9 | 3 | 2 | 3 | 3 | 11 | -99 | Minor Negative Impact |
| Operational | Light disturbances | Bird | *Pycnonotus zeylanicus* | Straw-headed bulbul | 3 | -1 | 2 | 2 | 4 | 2 | 3 | -18 | 3 | 2 | 3 | 3 | 11 | -198 |  | Moderate Negative Impact |  | 3 | -1 | 2 | 1 | 2 | 1 | 3 | -9 | 3 | 2 | 3 | 3 | 11 | -99 | Minor Negative Impact |
| Operational | Light disturbances | Bird | *Spilornis cheela* | Crested serpent eagle | 3 | -1 | 2 | 2 | 4 | 2 | 3 | -18 | 3 | 2 | 3 | 3 | 11 | -198 |  | Moderate Negative Impact |  | 3 | -1 | 2 | 1 | 2 | 1 | 3 | -9 | 3 | 2 | 3 | 3 | 11 | -99 | Minor Negative Impact |
| Operational | Light disturbances | Bird | *Strix seloputo* | Spotted wood owl | 3 | -1 | 3 | 2 | 6 | 2 | 3 | -18 | 3 | 2 | 3 | 3 | 11 | -198 |  | Moderate Negative Impact |  | 3 | -1 | 3 | 1 | 3 | 1 | 3 | -9 | 3 | 2 | 3 | 3 | 11 | -99 | Minor Negative Impact |
| Operational | Light disturbances | Bird | *Surniculus lugubris* | Square-tailed drongo-cuckoo | 3 | -1 | 3 | 2 | 6 | 2 | 3 | -18 | 3 | 2 | 3 | 3 | 11 | -198 |  | Moderate Negative Impact |  | 3 | -1 | 3 | 1 | 3 | 1 | 3 | -9 | 3 | 2 | 3 | 3 | 11 | -99 | Minor Negative Impact |
| Operational | Light disturbances | Bird | *Treron curvirostra* | Thick-billed green pigeon | 3 | -1 | 2 | 2 | 4 | 2 | 3 | -18 | 3 | 2 | 3 | 3 | 11 | -198 |  | Moderate Negative Impact |  | 3 | -1 | 2 | 1 | 2 | 1 | 3 | -9 | 3 | 2 | 3 | 3 | 11 | -99 | Minor Negative Impact |
| Operational | Light disturbances | Bird | *Ploceus philippinus* | Baya weaver | 3 | -1 | 2 | 2 | 4 | 2 | 3 | -18 | 3 | 3 | 3 | 3 | 12 | -216 |  | Moderate Negative Impact |  | 3 | -1 | 2 | 1 | 2 | 1 | 3 | -9 | 3 | 3 | 3 | 3 | 12 | -108 | Minor Negative Impact |
| Operational | Light disturbances | Bird | *Actitis hypoleucos* | Common sandpiper | 3 | -1 | 2 | 2 | 4 | 2 | 3 | -18 | 3 | 3 | 3 | 3 | 12 | -216 |  | Moderate Negative Impact |  | 3 | -1 | 2 | 1 | 2 | 1 | 3 | -9 | 3 | 3 | 3 | 3 | 12 | -108 | Minor Negative Impact |
| Operational | Light disturbances | Bird | *Zosterops simplex* | Swinhoe's white-eye | 3 | -1 | 2 | 2 | 4 | 2 | 3 | -18 | 3 | 3 | 3 | 3 | 12 | -216 |  | Moderate Negative Impact |  | 3 | -1 | 2 | 1 | 2 | 1 | 3 | -9 | 3 | 3 | 3 | 3 | 12 | -108 | Minor Negative Impact |
| Operational | Light disturbances | Bird | *Collocalia affinis* | Plume-toed swiftlet | 3 | -1 | 2 | 2 | 4 | 2 | 3 | -18 | 3 | 3 | 3 | 3 | 12 | -216 |  | Moderate Negative Impact |  | 3 | -1 | 2 | 1 | 2 | 1 | 3 | -9 | 3 | 3 | 3 | 3 | 12 | -108 | Minor Negative Impact |
| Operational | Light disturbances | Bird | *Lanius cristatus* | Brown shrike | 3 | -1 | 2 | 2 | 4 | 2 | 3 | -18 | 3 | 3 | 3 | 3 | 12 | -216 |  | Moderate Negative Impact |  | 3 | -1 | 2 | 1 | 2 | 1 | 3 | -9 | 3 | 3 | 3 | 3 | 12 | -108 | Minor Negative Impact |

| Phase | Impact type | Taxon | Receptor | Common name | A1 | A2.1 | A2.2a | A2.2b | A2.2ab | A2.2 | A2.3 | AT | B1 | B2 | B3 | B4 | BT | Environmental Score (pre-mitigation) | Key Minimum Controls | Impact Significance (pre-mitigation) | Mitigation Measures | A1 | A2.1 | A2.2a | A2.2b | A2.2ab | A2.2 | A2.3 | AT | B1 | B2 | B3 | B4 | BT | Environmental Score (pre-mitigation) | Residual Impact Significance |
|---|---|---|---|---|---|---|---|---|---|---|---|---|---|---|---|---|---|---|---|---|---|---|---|---|---|---|---|---|---|---|---|---|---|---|---|---|
| Operational | Light disturbances | Bird | *Psittacula longicauda* | Long-tailed parakeet | 3 | -1 | 2 | 2 | 4 | 2 | 3 | -18 | 3 | 3 | 3 | 3 | 12 | -216 | | Moderate Negative Impact | | 3 | -1 | 2 | 1 | 2 | 1 | 3 | -9 | 3 | 3 | 3 | 3 | 12 | -108 | Minor Negative Impact |
| Operational | Light disturbances | Mammal | *Eonycteris spelaea* | Cave nectar bat | 3 | -1 | 3 | 1 | 3 | 1 | 3 | -9 | 3 | 2 | 3 | 3 | 11 | -99 | | Minor Negative Impact | | 3 | -1 | 3 | 1 | 3 | 1 | 3 | -9 | 3 | 2 | 3 | 3 | 11 | -99 | Minor Negative Impact |
| Operational | Light disturbances | Mammal | *Manis javanica* | Sunda pangolin | 3 | -1 | 3 | 2 | 6 | 2 | 3 | -18 | 3 | 2 | 3 | 3 | 11 | -198 | | Moderate Negative Impact | | 3 | -1 | 3 | 1 | 3 | 1 | 3 | -9 | 3 | 2 | 3 | 3 | 11 | -99 | Minor Negative Impact |
| Operational | Light disturbances | Mammal | *Prionailurus bengalensis* | Leopard cat | 3 | -1 | 3 | 2 | 6 | 2 | 3 | -18 | 3 | 2 | 3 | 3 | 11 | -198 | | Moderate Negative Impact | | 3 | -1 | 3 | 1 | 3 | 1 | 3 | -9 | 3 | 2 | 3 | 3 | 11 | -99 | Minor Negative Impact |
| Operational | Light disturbances | Mammal | *Pteropus vampyrus* | Large flying-fox | 3 | -1 | 3 | 1 | 3 | 1 | 3 | -9 | 3 | 2 | 3 | 3 | 11 | -99 | | Minor Negative Impact | | 3 | -1 | 3 | 1 | 3 | 1 | 3 | -9 | 3 | 2 | 3 | 3 | 11 | -99 | Minor Negative Impact |
| Operational | Light disturbances | Mammal | *Tylonycteris fulvida* | Lesser bamboo bat | 3 | -1 | 3 | 1 | 3 | 1 | 3 | -9 | 3 | 2 | 3 | 3 | 11 | -99 | | Minor Negative Impact | | 3 | -1 | 3 | 1 | 3 | 1 | 3 | -9 | 3 | 2 | 3 | 3 | 11 | -99 | Minor Negative Impact |
| Operational | Light disturbances | Mammal | *Tylonycteris malayana* | Greater bamboo bat | 3 | -1 | 3 | 1 | 3 | 1 | 3 | -9 | 3 | 2 | 3 | 3 | 11 | -99 | | Minor Negative Impact | | 3 | -1 | 3 | 1 | 3 | 1 | 3 | -9 | 3 | 2 | 3 | 3 | 11 | -99 | Minor Negative Impact |
| Operational | Light disturbances | Reptile | *Amyda cartilaginea* | Asian softshell turtle | 3 | -1 | 3 | 1 | 3 | 1 | 3 | -9 | 3 | 2 | 3 | 3 | 11 | -99 | | Minor Negative Impact | | 3 | -1 | 3 | 1 | 3 | 1 | 3 | -9 | 3 | 2 | 3 | 3 | 11 | -99 | Minor Negative Impact |
| Operational | Light disturbances | Reptile | *Cuora amboinensis* | Malayan box terrapin | 3 | -1 | 3 | 1 | 3 | 1 | 3 | -9 | 3 | 2 | 3 | 3 | 11 | -99 | | Minor Negative Impact | | 3 | -1 | 3 | 1 | 3 | 1 | 3 | -9 | 3 | 2 | 3 | 3 | 11 | -99 | Minor Negative Impact |
| Operational | Light disturbances | Reptile | *Dogania subplana* | Malayan forest softshell turtle | 3 | -1 | 3 | 1 | 3 | 1 | 3 | -9 | 3 | 2 | 3 | 3 | 11 | -99 | | Minor Negative Impact | | 3 | -1 | 3 | 1 | 3 | 1 | 3 | -9 | 3 | 2 | 3 | 3 | 11 | -99 | Minor Negative Impact |
| Operational | Light disturbances | Reptile | *Homalopsis buccata* | Puff-faced water snake | 3 | -1 | 3 | 1 | 3 | 1 | 3 | -9 | 3 | 2 | 3 | 3 | 11 | -99 | | Minor Negative Impact | | 3 | -1 | 3 | 1 | 3 | 1 | 3 | -9 | 3 | 2 | 3 | 3 | 11 | -99 | Minor Negative Impact |
| Operational | Light disturbances | Mammal | *Lutrogale perspicillata* | Smooth otter | 3 | -1 | 2 | 1 | 2 | 1 | 3 | -9 | 3 | 2 | 3 | 3 | 11 | -99 | | Minor Negative Impact | N.A | 3 | -1 | 2 | 1 | 2 | 1 | 3 | -9 | 3 | 2 | 3 | 3 | 11 | -99 | Minor Negative Impact |
| Operational | Light disturbances | Mammal | *Macaca fascicularis* | Long-tailed macaque | 3 | -1 | 2 | 2 | 4 | 2 | 3 | -18 | 3 | 2 | 3 | 3 | 11 | -198 | | Moderate Negative Impact | | 3 | -1 | 2 | 1 | 2 | 1 | 3 | -9 | 3 | 2 | 3 | 3 | 11 | -99 | Minor Negative Impact |
| Operational | Light disturbances | Reptile | *Sibynophis melanocephalus* | Black-headed collared snake | 3 | -1 | 2 | 1 | 2 | 1 | 3 | -9 | 3 | 2 | 3 | 3 | 11 | -99 | | Minor Negative Impact | | 3 | -1 | 2 | 1 | 2 | 1 | 3 | -9 | 3 | 2 | 3 | 3 | 11 | -99 | Minor Negative Impact |
| Operational | Light disturbances | Butterfly | *Astictopterus jama jama* | Forest hopper | 3 | -1 | 1 | 1 | 1 | 1 | 3 | -9 | 3 | 2 | 3 | 3 | 11 | -99 | | Minor Negative Impact | | 3 | -1 | 1 | 1 | 1 | 1 | 3 | -9 | 3 | 2 | 3 | 3 | 11 | -99 | Minor Negative Impact |
| Operational | Light disturbances | Butterfly | *Borbo cinnara* | Formosan swift | 3 | -1 | 1 | 1 | 1 | 1 | 3 | -9 | 3 | 2 | 3 | 3 | 11 | -99 | | Minor Negative Impact | | 3 | -1 | 1 | 1 | 1 | 1 | 3 | -9 | 3 | 2 | 3 | 3 | 11 | -99 | Minor Negative Impact |
| Operational | Light disturbances | Butterfly | *Catopyrops ancyra* | Ancyra blue | 3 | -1 | 1 | 1 | 1 | 1 | 3 | -9 | 3 | 2 | 3 | 3 | 11 | -99 | | Minor Negative Impact | | 3 | -1 | 1 | 1 | 1 | 1 | 3 | -9 | 3 | 2 | 3 | 3 | 11 | -99 | Minor Negative Impact |
| Operational | Light disturbances | Butterfly | *Discophora sondaica despoliata* | Common duffer | 3 | -1 | 1 | 1 | 1 | 1 | 3 | -9 | 3 | 2 | 3 | 3 | 11 | -99 | | Minor Negative Impact | | 3 | -1 | 1 | 1 | 1 | 1 | 3 | -9 | 3 | 2 | 3 | 3 | 11 | -99 | Minor Negative Impact |
| Operational | Light disturbances | Butterfly | *Eurema brigitta senna* | No brand grass yellow | 3 | -1 | 1 | 1 | 1 | 1 | 3 | -9 | 3 | 2 | 3 | 3 | 11 | -99 | | Minor Negative Impact | | 3 | -1 | 1 | 1 | 1 | 1 | 3 | -9 | 3 | 2 | 3 | 3 | 11 | -99 | Minor Negative Impact |
| Operational | Light disturbances | Butterfly | *Pachliopta aristolochiae asteris* | Common rose | 3 | -1 | 1 | 1 | 1 | 1 | 3 | -9 | 3 | 2 | 3 | 3 | 11 | -99 | | Minor Negative Impact | | 3 | -1 | 1 | 1 | 1 | 1 | 3 | -9 | 3 | 2 | 3 | 3 | 11 | -99 | Minor Negative Impact |
| Operational | Light disturbances | Butterfly | *Potanthus trachala tytleri* | Detached dart | 3 | -1 | 1 | 1 | 1 | 1 | 3 | -9 | 3 | 2 | 3 | 3 | 11 | -99 | | Minor Negative Impact | | 3 | -1 | 1 | 1 | 1 | 1 | 3 | -9 | 3 | 2 | 3 | 3 | 11 | -99 | Minor Negative Impact |
| Operational | Light disturbances | Butterfly | *Tapena thwaitesi bornea* | Dark flat | 3 | -1 | 1 | 1 | 1 | 1 | 3 | -9 | 3 | 2 | 3 | 3 | 11 | -99 | | Minor Negative Impact | | 3 | -1 | 1 | 1 | 1 | 1 | 3 | -9 | 3 | 2 | 3 | 3 | 11 | -99 | Minor Negative Impact |
| Operational | Light disturbances | Butterfly | *Taxila haquinus haquinus* | Harlequin | 3 | -1 | 1 | 1 | 1 | 1 | 3 | -9 | 3 | 2 | 3 | 3 | 11 | -99 | | Minor Negative Impact | | 3 | -1 | 1 | 1 | 1 | 1 | 3 | -9 | 3 | 2 | 3 | 3 | 11 | -99 | Minor Negative Impact |
| Operational | Light disturbances | Butterfly | *Troides helena cerberus* | Common birdwing | 3 | -1 | 1 | 1 | 1 | 1 | 3 | -9 | 3 | 2 | 3 | 3 | 11 | -99 | | Minor Negative Impact | | 3 | -1 | 1 | 1 | 1 | 1 | 3 | -9 | 3 | 2 | 3 | 3 | 11 | -99 | Minor Negative Impact |
| Operational | Light disturbances | Odonata | *Archibasis melanocyana* | Blue-nosed sprite | 3 | -1 | 1 | 1 | 1 | 1 | 3 | -9 | 3 | 2 | 3 | 3 | 11 | -99 | | Minor Negative Impact | | 3 | -1 | 1 | 1 | 1 | 1 | 3 | -9 | 3 | 2 | 3 | 3 | 11 | -99 | Minor Negative Impact |
| Operational | Light disturbances | Odonata | *Copera vittata* | Variable featherlegs | 3 | -1 | 1 | 1 | 1 | 1 | 3 | -9 | 3 | 2 | 3 | 3 | 11 | -99 | | Minor Negative Impact | | 3 | -1 | 1 | 1 | 1 | 1 | 3 | -9 | 3 | 2 | 3 | 3 | 11 | -99 | Minor Negative Impact |
| Operational | Light disturbances | Odonata | *Heliaeschna crassa* | Nighthawker | 3 | -1 | 1 | 1 | 1 | 1 | 3 | -9 | 3 | 2 | 3 | 3 | 11 | -99 | | Minor Negative Impact | | 3 | -1 | 1 | 1 | 1 | 1 | 3 | -9 | 3 | 2 | 3 | 3 | 11 | -99 | Minor Negative Impact |
| Operational | Loss/reduction of ecological connectivity for faunal movement | Bird | *Alcedo meninting* | Blue-eared kingfisher | 3 | -1 | 3 | 1 | 3 | 1 | 3 | -9 | 4 | 3 | 3 | 3 | 13 | -117 | N.A | Minor Negative Impact | N.A | 3 | -1 | 3 | 1 | 3 | 1 | 3 | -9 | 4 | 3 | 3 | 3 | 13 | -117 | Minor Negative Impact |
| Operational | Loss/reduction of ecological connectivity for faunal movement | Bird | *Ardea purpurea* | Purple heron | 3 | -1 | 1 | 1 | 1 | 1 | 3 | -9 | 4 | 3 | 3 | 3 | 13 | -117 | | Minor Negative Impact | | 3 | -1 | 1 | 1 | 1 | 1 | 3 | -9 | 4 | 3 | 3 | 3 | 13 | -117 | Minor Negative Impact |
| Operational | Loss/reduction of ecological connectivity for faunal movement | Bird | *Chrysococcyx xanthorhynchus* | Violet cuckoo | 3 | -1 | 3 | 1 | 3 | 1 | 3 | -9 | 4 | 3 | 3 | 3 | 13 | -117 | | Minor Negative Impact | | 3 | -1 | 3 | 1 | 3 | 1 | 3 | -9 | 4 | 3 | 3 | 3 | 13 | -117 | Minor Negative Impact |
| Operational | Loss/reduction of ecological connectivity for faunal movement | Bird | *Copsychus malabaricus* | White-rumped shama | 3 | -1 | 3 | 1 | 3 | 1 | 3 | -9 | 4 | 3 | 3 | 3 | 13 | -117 | | Minor Negative Impact | | 3 | -1 | 3 | 1 | 3 | 1 | 3 | -9 | 4 | 3 | 3 | 3 | 13 | -117 | Minor Negative Impact |
| Operational | Loss/reduction of ecological connectivity for faunal movement | Bird | *Copsychus saularis* | Oriental magpie-robin | 3 | -1 | 1 | 1 | 1 | 1 | 3 | -9 | 4 | 3 | 3 | 3 | 13 | -117 | | Minor Negative Impact | | 3 | -1 | 1 | 1 | 1 | 1 | 3 | -9 | 4 | 3 | 3 | 3 | 13 | -117 | Minor Negative Impact |
| Operational | Loss/reduction of ecological connectivity for faunal movement | Bird | *Cyornis brunneatus* | Brown-chested jungle flycatcher | 3 | -1 | 1 | 1 | 1 | 1 | 3 | -9 | 4 | 3 | 3 | 3 | 13 | -117 | | Minor Negative Impact | | 3 | -1 | 1 | 1 | 1 | 1 | 3 | -9 | 4 | 3 | 3 | 3 | 13 | -117 | Minor Negative Impact |
| Operational | Loss/reduction of ecological connectivity for faunal movement | Bird | *Halcyon coromanda* | Ruddy kingfisher | 3 | -1 | 3 | 1 | 3 | 1 | 3 | -9 | 4 | 3 | 3 | 3 | 13 | -117 | | Minor Negative Impact | | 3 | -1 | 3 | 1 | 3 | 1 | 3 | -9 | 4 | 3 | 3 | 3 | 13 | -117 | Minor Negative Impact |
| Operational | Loss/reduction of ecological connectivity for faunal movement | Bird | *Haliaeetus ichthyaetus* | Grey-headed fish eagle | 3 | -1 | 1 | 1 | 1 | 1 | 3 | -9 | 4 | 3 | 3 | 3 | 13 | -117 | | Minor Negative Impact | | 3 | -1 | 1 | 1 | 1 | 1 | 3 | -9 | 4 | 3 | 3 | 3 | 13 | -117 | Minor Negative Impact |
| Operational | Loss/reduction of ecological connectivity for faunal movement | Bird | *Ketupa ketupu* | Buffy fish owl | 3 | -1 | 2 | 1 | 2 | 1 | 3 | -9 | 4 | 3 | 3 | 3 | 13 | -117 | | Minor Negative Impact | | 3 | -1 | 2 | 1 | 2 | 1 | 3 | -9 | 4 | 3 | 3 | 3 | 13 | -117 | Minor Negative Impact |
| Operational | Loss/reduction of ecological connectivity for faunal movement | Bird | *Lonchura striata* | White-rumped munia | 3 | -1 | 2 | 1 | 2 | 1 | 3 | -9 | 4 | 3 | 3 | 3 | 13 | -117 | | Minor Negative Impact | | 3 | -1 | 2 | 1 | 2 | 1 | 3 | -9 | 4 | 3 | 3 | 3 | 13 | -117 | Minor Negative Impact |
| Operational | Loss/reduction of ecological connectivity for faunal movement | Bird | *Nisaetus cirrhatus* | Changeable hawk-eagle | 3 | -1 | 1 | 1 | 1 | 1 | 3 | -9 | 4 | 3 | 3 | 3 | 13 | -117 | | Minor Negative Impact | | 3 | -1 | 1 | 1 | 1 | 1 | 3 | -9 | 4 | 3 | 3 | 3 | 13 | -117 | Minor Negative Impact |
| Operational | Loss/reduction of ecological connectivity for faunal movement | Bird | *Nycticorax nycticorax* | Black-crowned night heron | 3 | -1 | 2 | 1 | 2 | 1 | 3 | -9 | 4 | 3 | 3 | 3 | 13 | -117 | | Minor Negative Impact | | 3 | -1 | 2 | 1 | 2 | 1 | 3 | -9 | 4 | 3 | 3 | 3 | 13 | -117 | Minor Negative Impact |
| Operational | Loss/reduction of ecological connectivity for faunal movement | Bird | *Psittinus cyanurus* | Blue-rumped parrot | 3 | -1 | 3 | 1 | 3 | 1 | 3 | -9 | 4 | 3 | 3 | 3 | 13 | -117 | | Minor Negative Impact | | 3 | -1 | 3 | 1 | 3 | 1 | 3 | -9 | 4 | 3 | 3 | 3 | 13 | -117 | Minor Negative Impact |
| Operational | Loss/reduction of ecological connectivity for faunal movement | Bird | *Pycnonotus zeylanicus* | Straw-headed bulbul | 3 | -1 | 3 | 1 | 3 | 1 | 3 | -9 | 4 | 3 | 3 | 3 | 13 | -117 | | Minor Negative Impact | | 3 | -1 | 3 | 1 | 3 | 1 | 3 | -9 | 4 | 3 | 3 | 3 | 13 | -117 | Minor Negative Impact |
| Operational | Loss/reduction of ecological connectivity for faunal movement | Bird | *Spilornis cheela* | Crested serpent eagle | 3 | -1 | 1 | 1 | 1 | 1 | 3 | -9 | 4 | 3 | 3 | 3 | 13 | -117 | | Minor Negative Impact | | 3 | -1 | 1 | 1 | 1 | 1 | 3 | -9 | 4 | 3 | 3 | 3 | 13 | -117 | Minor Negative Impact |
| Operational | Loss/reduction of ecological connectivity for faunal movement | Bird | *Strix seloputo* | Spotted wood owl | 3 | -1 | 1 | 1 | 1 | 1 | 3 | -9 | 4 | 3 | 3 | 3 | 13 | -117 | | Minor Negative Impact | | 3 | -1 | 1 | 1 | 1 | 1 | 3 | -9 | 4 | 3 | 3 | 3 | 13 | -117 | Minor Negative Impact |
| Operational | Loss/reduction of ecological connectivity for faunal movement | Bird | *Surniculus lugubris* | Square-tailed drongo-cuckoo | 3 | -1 | 3 | 1 | 3 | 1 | 3 | -9 | 4 | 3 | 3 | 3 | 13 | -117 | | Minor Negative Impact | | 3 | -1 | 3 | 1 | 3 | 1 | 3 | -9 | 4 | 3 | 3 | 3 | 13 | -117 | Minor Negative Impact |
| Operational | Loss/reduction of ecological connectivity for faunal movement | Bird | *Treron curvirostra* | Thick-billed green pigeon | 3 | -1 | 3 | 1 | 3 | 1 | 3 | -9 | 4 | 3 | 3 | 3 | 13 | -117 | | Minor Negative Impact | | 3 | -1 | 3 | 1 | 3 | 1 | 3 | -9 | 4 | 3 | 3 | 3 | 13 | -117 | Minor Negative Impact |
| Operational | Loss/reduction of ecological connectivity for faunal movement | Bird | *Ploceus philippinus* | Baya weaver | 3 | -1 | 2 | 1 | 2 | 1 | 3 | -9 | 3 | 3 | 3 | 3 | 12 | -108 | | Minor Negative Impact | | 3 | -1 | 2 | 1 | 2 | 1 | 3 | -9 | 3 | 3 | 3 | 3 | 12 | -108 | Minor Negative Impact |
| Operational | Loss/reduction of ecological connectivity for faunal movement | Bird | *Actitis hypoleucos* | Common sandpiper | 3 | -1 | 1 | 1 | 1 | 1 | 3 | -9 | 3 | 3 | 3 | 3 | 12 | -108 | | Minor Negative Impact | | 3 | -1 | 1 | 1 | 1 | 1 | 3 | -9 | 3 | 3 | 3 | 3 | 12 | -108 | Minor Negative Impact |
| Operational | Loss/reduction of ecological connectivity for faunal movement | Bird | *Zosterops simplex* | Swinhoe's white-eye | 3 | -1 | 1 | 1 | 1 | 1 | 3 | -9 | 3 | 3 | 3 | 3 | 12 | -108 | | Minor Negative Impact | | 3 | -1 | 1 | 1 | 1 | 1 | 3 | -9 | 3 | 3 | 3 | 3 | 12 | -108 | Minor Negative Impact |
| Operational | Loss/reduction of ecological connectivity for faunal movement | Bird | *Collocalia affinis* | Plume-toed swiftlet | 3 | -1 | 1 | 1 | 1 | 1 | 3 | -9 | 3 | 3 | 3 | 3 | 12 | -108 | | Minor Negative Impact | | 3 | -1 | 1 | 1 | 1 | 1 | 3 | -9 | 3 | 3 | 3 | 3 | 12 | -108 | Minor Negative Impact |
| Operational | Loss/reduction of ecological connectivity for faunal movement | Bird | *Lanius cristatus* | Brown shrike | 3 | -1 | 2 | 1 | 2 | 1 | 3 | -9 | 3 | 3 | 3 | 3 | 12 | -108 | | Minor Negative Impact | | 3 | -1 | 1 | 1 | 1 | 1 | 3 | -9 | 3 | 3 | 3 | 3 | 12 | -108 | Minor Negative Impact |
| Operational | Loss/reduction of ecological connectivity for faunal movement | Bird | *Psittacula longicauda* | Long-tailed parakeet | 3 | -1 | 1 | 1 | 1 | 1 | 3 | -9 | 3 | 3 | 3 | 3 | 12 | -108 | | Minor Negative Impact | | 3 | -1 | 1 | 1 | 1 | 1 | 3 | -9 | 3 | 3 | 3 | 3 | 12 | -108 | Minor Negative Impact |
| Operational | Loss/reduction of ecological connectivity for faunal movement | Butterfly | *Astictopterus jama jama* | Forest hopper | 3 | -1 | 1 | 1 | 1 | 1 | 3 | -9 | 4 | 3 | 3 | 3 | 13 | -117 | | Minor Negative Impact | | 3 | -1 | 1 | 1 | 1 | 1 | 3 | -9 | 4 | 3 | 3 | 3 | 13 | -117 | Minor Negative Impact |
| Operational | Loss/reduction of ecological connectivity for faunal movement | Butterfly | *Borbo cinnara* | Formosan swift | 3 | -1 | 1 | 1 | 1 | 1 | 3 | -9 | 4 | 3 | 3 | 3 | 13 | -117 | | Minor Negative Impact | | 3 | -1 | 1 | 1 | 1 | 1 | 3 | -9 | 4 | 3 | 3 | 3 | 13 | -117 | Minor Negative Impact |
| Operational | Loss/reduction of ecological connectivity for faunal movement | Butterfly | *Catopyrops ancyra* | Ancyra blue | 3 | -1 | 1 | 1 | 1 | 1 | 3 | -9 | 4 | 3 | 3 | 3 | 13 | -117 | | Minor Negative Impact | | 3 | -1 | 1 | 1 | 1 | 1 | 3 | -9 | 4 | 3 | 3 | 3 | 13 | -117 | Minor Negative Impact |
| Operational | Loss/reduction of ecological connectivity for faunal movement | Butterfly | *Discophora sondaica despoliata* | Common duffer | 3 | -1 | 3 | 1 | 3 | 1 | 3 | -9 | 4 | 3 | 3 | 3 | 13 | -117 | | Minor Negative Impact | | 3 | -1 | 3 | 1 | 3 | 1 | 3 | -9 | 4 | 3 | 3 | 3 | 13 | -117 | Minor Negative Impact |
| Operational | Loss/reduction of ecological connectivity for faunal movement | Butterfly | *Eurema brigitta senna* | No brand grass yellow | 3 | -1 | 1 | 1 | 1 | 1 | 3 | -9 | 4 | 3 | 3 | 3 | 13 | -117 | | Minor Negative Impact | | 3 | -1 | 1 | 1 | 1 | 1 | 3 | -9 | 4 | 3 | 3 | 3 | 13 | -117 | Minor Negative Impact |
| Operational | Loss/reduction of ecological connectivity for faunal movement | Butterfly | *Pachliopta aristolochiae asteris* | Common rose | 3 | -1 | 1 | 1 | 1 | 1 | 3 | -9 | 4 | 3 | 3 | 3 | 13 | -117 | | Minor Negative Impact | | 3 | -1 | 1 | 1 | 1 | 1 | 3 | -9 | 4 | 3 | 3 | 3 | 13 | -117 | Minor Negative Impact |
| Operational | Loss/reduction of ecological connectivity for faunal movement | Butterfly | *Potanthus trachala tytleri* | Detached dart | 3 | -1 | 1 | 1 | 1 | 1 | 3 | -9 | 4 | 3 | 3 | 3 | 13 | -117 | | Minor Negative Impact | | 3 | -1 | 1 | 1 | 1 | 1 | 3 | -9 | 4 | 3 | 3 | 3 | 13 | -117 | Minor Negative Impact |
| Operational | Loss/reduction of ecological connectivity for faunal movement | Butterfly | *Tapena thwaitesi bornea* | Dark flat | 3 | -1 | 3 | 1 | 3 | 1 | 3 | -9 | 4 | 3 | 3 | 3 | 13 | -117 | | Minor Negative Impact | | 3 | -1 | 3 | 1 | 3 | 1 | 3 | -9 | 4 | 3 | 3 | 3 | 13 | -117 | Minor Negative Impact |
| Operational | Loss/reduction of ecological connectivity for faunal movement | Butterfly | *Taxila haquinus haquinus* | Harlequin | 3 | -1 | 3 | 1 | 3 | 1 | 3 | -9 | 4 | 3 | 3 | 3 | 13 | -117 | | Minor Negative Impact | | 3 | -1 | 3 | 1 | 3 | 1 | 3 | -9 | 4 | 3 | 3 | 3 | 13 | -117 | Minor Negative Impact |
| Operational | Loss/reduction of ecological connectivity for faunal movement | Butterfly | *Troides helena cerberus* | Common birdwing | 3 | -1 | 1 | 1 | 1 | 1 | 3 | -9 | 4 | 3 | 3 | 3 | 13 | -117 | | Minor Negative Impact | | 3 | -1 | 1 | 1 | 1 | 1 | 3 | -9 | 4 | 3 | 3 | 3 | 13 | -117 | Minor Negative Impact |
| Operational | Loss/reduction of ecological connectivity for faunal movement | Mammal | *Eonycteris spelaea* | Cave nectar bat | 3 | -1 | 2 | 1 | 2 | 1 | 3 | -9 | 4 | 3 | 3 | 3 | 13 | -117 | | Minor Negative Impact | | 3 | -1 | 2 | 1 | 2 | 1 | 3 | -9 | 4 | 3 | 3 | 3 | 13 | -117 | Minor Negative Impact |
| Operational | Loss/reduction of ecological connectivity for faunal movement | Mammal | *Lutrogale perspicillata* | Smooth otter | 3 | 1 | 1 | 1 | 1 | 1 | 3 | 9 | 4 | 3 | 3 | 3 | 13 | 117 | | Minor Positive Impact | | 3 | 1 | 1 | 1 | 1 | 1 | 3 | 9 | 4 | 3 | 3 | 3 | 13 | 117 | Minor Positive Impact |
| Operational | Loss/reduction of ecological connectivity for faunal movement | Mammal | *Macaca fascicularis* | Long-tailed macaque | 3 | -1 | 1 | 1 | 1 | 1 | 3 | -9 | 4 | 3 | 3 | 3 | 13 | -117 | | Minor Negative Impact | | 3 | -1 | 1 | 1 | 1 | 1 | 3 | -9 | 4 | 3 | 3 | 3 | 13 | -117 | Minor Negative Impact |
| Operational | Loss/reduction of ecological connectivity for faunal movement | Mammal | *Manis javanica* | Sunda pangolin | 3 | 1 | 2 | 1 | 2 | 1 | 3 | 9 | 4 | 3 | 3 | 3 | 13 | 117 | | Minor Positive Impact | | 3 | 1 | 2 | 1 | 2 | 1 | 3 | 9 | 4 | 3 | 3 | 3 | 13 | 117 | Minor Positive Impact |
| Operational | Loss/reduction of ecological connectivity for faunal movement | Mammal | *Prionailurus bengalensis* | Leopard cat | 3 | 1 | 3 | 1 | 3 | 1 | 3 | 9 | 4 | 3 | 3 | 3 | 13 | 117 | | Minor Positive Impact | | 3 | 1 | 3 | 1 | 3 | 1 | 3 | 9 | 4 | 3 | 3 | 3 | 13 | 117 | Minor Positive Impact |
| Operational | Loss/reduction of ecological connectivity for faunal movement | Mammal | *Pteropus vampyrus* | Large flying-fox | 3 | -1 | 1 | 1 | 1 | 1 | 3 | -9 | 4 | 3 | 3 | 3 | 13 | -117 | | Minor Negative Impact | | 3 | -1 | 1 | 1 | 1 | 1 | 3 | -9 | 4 | 3 | 3 | 3 | 13 | -117 | Minor Negative Impact |
| Operational | Loss/reduction of ecological connectivity for faunal movement | Mammal | *Tylonycteris fulvida* | Lesser bamboo bat | 3 | -1 | 3 | 1 | 3 | 1 | 3 | -9 | 4 | 3 | 3 | 3 | 13 | -117 | | Minor Negative Impact | | 3 | -1 | 3 | 1 | 3 | 1 | 3 | -9 | 4 | 3 | 3 | 3 | 13 | -117 | Minor Negative Impact |
| Operational | Loss/reduction of ecological connectivity for faunal movement | Mammal | *Tylonycteris malayana* | Greater bamboo bat | 3 | -1 | 3 | 1 | 3 | 1 | 3 | -9 | 4 | 3 | 3 | 3 | 13 | -117 | | Minor Negative Impact | | 3 | -1 | 3 | 1 | 3 | 1 | 3 | -9 | 4 | 3 | 3 | 3 | 13 | -117 | Minor Negative Impact |
| Operational | Loss/reduction of ecological connectivity for faunal movement | Odonata | *Archibasis melanocyana* | Blue-nosed sprite | 3 | -1 | 3 | 1 | 3 | 1 | 3 | -9 | 4 | 3 | 3 | 3 | 13 | -117 | | Minor Negative Impact | | 3 | -1 | 3 | 1 | 3 | 1 | 3 | -9 | 4 | 3 | 3 | 3 | 13 | -117 | Minor Negative Impact |
| Operational | Loss/reduction of ecological connectivity for faunal movement | Odonata | *Copera vittata* | Variable featherlegs | 3 | -1 | 3 | 1 | 3 | 1 | 3 | -9 | 4 | 3 | 3 | 3 | 13 | -117 | | Minor Negative Impact | | 3 | -1 | 3 | 1 | 3 | 1 | 3 | -9 | 4 | 3 | 3 | 3 | 13 | -117 | Minor Negative Impact |
| Operational | Loss/reduction of ecological connectivity for faunal movement | Odonata | *Heliaeschna crassa* | Nighthawker | 3 | -1 | 3 | 1 | 3 | 1 | 3 | -9 | 4 | 3 | 3 | 3 | 13 | -117 | | Minor Negative Impact | | 3 | -1 | 3 | 1 | 3 | 1 | 3 | -9 | 4 | 3 | 3 | 3 | 13 | -117 | Minor Negative Impact |
| Operational | Loss/reduction of ecological connectivity for faunal movement | Reptile | *Amyda cartilaginea* | Asian softshell turtle | 3 | -1 | 3 | 1 | 3 | 1 | 3 | -9 | 4 | 3 | 3 | 3 | 13 | -117 | | Minor Negative Impact | | 3 | -1 | 3 | 1 | 3 | 1 | 3 | -9 | 4 | 3 | 3 | 3 | 13 | -117 | Minor Negative Impact |
| Operational | Loss/reduction of ecological connectivity for faunal movement | Reptile | *Cuora amboinensis* | Malayan box terrapin | 3 | -1 | 3 | 1 | 3 | 1 | 3 | -9 | 4 | 3 | 3 | 3 | 13 | -117 | | Minor Negative Impact | | 3 | -1 | 3 | 1 | 3 | 1 | 3 | -9 | 4 | 3 | 3 | 3 | 13 | -117 | Minor Negative Impact |
| Operational | Loss/reduction of ecological connectivity for faunal movement | Reptile | *Dogania subplana* | Malayan forest softshell turtle | 3 | -1 | 3 | 1 | 3 | 1 | 3 | -9 | 4 | 3 | 3 | 3 | 13 | -117 | | Minor Negative Impact | | 3 | -1 | 3 | 1 | 3 | 1 | 3 | -9 | 4 | 3 | 3 | 3 | 13 | -117 | Minor Negative Impact |
| Operational | Loss/reduction of ecological connectivity for faunal movement | Reptile | *Homalopsis buccata* | Puff-faced water snake | 3 | -1 | 3 | 1 | 3 | 1 | 3 | -9 | 4 | 3 | 3 | 3 | 13 | -117 | | Minor Negative Impact | | 3 | -1 | 3 | 1 | 3 | 1 | 3 | -9 | 4 | 3 | 3 | 3 | 13 | -117 | Minor Negative Impact |
| Operational | Loss/reduction of ecological connectivity for faunal movement | Reptile | *Sibynophis melanocephalus* | Black-headed collared snake | 3 | -1 | 3 | 1 | 3 | 1 | 3 | -9 | 4 | 3 | 3 | 3 | 13 | -117 | | Minor Negative Impact | | 3 | -1 | 3 | 1 | 3 | 1 | 3 | -9 | 4 | 3 | 3 | 3 | 13 | -117 | Minor Negative Impact |
| Operational | Poaching | Bird | *Alcedo meninting* | Blue-eared kingfisher | 3 | -1 | 0 | 0 | 0 | 0 | 3 | 0 | 3 | 3 | 3 | 3 | 12 | 0 | N.A | No Change | N.A | 3 | -1 | 0 | 0 | 0 | 0 | 3 | 0 | 3 | 3 | 3 | 3 | 12 | 0 | No Change |
| Operational | Poaching | Bird | *Ardea purpurea* | Purple heron | 3 | -1 | 0 | 0 | 0 | 0 | 3 | 0 | 3 | 3 | 3 | 3 | 12 | 0 | | No Change | | 3 | -1 | 0 | 0 | 0 | 0 | 3 | 0 | 3 | 3 | 3 | 3 | 12 | 0 | No Change |
| Operational | Poaching | Bird | *Chrysococcyx xanthorhynchus* | Violet cuckoo | 3 | -1 | 0 | 0 | 0 | 0 | 3 | 0 | 3 | 3 | 3 | 3 | 12 | 0 | | No Change | | 3 | -1 | 0 | 0 | 0 | 0 | 3 | 0 | 3 | 3 | 3 | 3 | 12 | 0 | No Change |
| Operational | Poaching | Bird | *Copsychus malabaricus* | White-rumped shama | 3 | -1 | 0 | 0 | 0 | 0 | 3 | 0 | 3 | 3 | 3 | 3 | 12 | 0 | | No Change | | 3 | -1 | 0 | 0 | 0 | 0 | 3 | 0 | 3 | 3 | 3 | 3 | 12 | 0 | No Change |
| Operational | Poaching | Bird | *Copsychus saularis* | Oriental magpie-robin | 3 | -1 | 0 | 0 | 0 | 0 | 3 | 0 | 3 | 3 | 3 | 3 | 12 | 0 | | No Change | | 3 | -1 | 0 | 0 | 0 | 0 | 3 | 0 | 3 | 3 | 3 | 3 | 12 | 0 | No Change |
| Operational | Poaching | Bird | *Cyornis brunneatus* | Brown-chested jungle flycatcher | 3 | -1 | 0 | 0 | 0 | 0 | 3 | 0 | 3 | 3 | 3 | 3 | 12 | 0 | | No Change | | 3 | -1 | 0 | 0 | 0 | 0 | 3 | 0 | 3 | 3 | 3 | 3 | 12 | 0 | No Change |
| Operational | Poaching | Bird | *Halcyon coromanda* | Ruddy kingfisher | 3 | -1 | 0 | 0 | 0 | 0 | 3 | 0 | 3 | 3 | 3 | 3 | 12 | 0 | | No Change | | 3 | -1 | 0 | 0 | 0 | 0 | 3 | 0 | 3 | 3 | 3 | 3 | 12 | 0 | No Change |
| Operational | Poaching | Bird | *Haliaeetus ichthyaetus* | Grey-headed fish eagle | 3 | -1 | 0 | 0 | 0 | 0 | 3 | 0 | 3 | 3 | 3 | 3 | 12 | 0 | | No Change | | 3 | -1 | 0 | 0 | 0 | 0 | 3 | 0 | 3 | 3 | 3 | 3 | 12 | 0 | No Change |
| Operational | Poaching | Bird | *Ketupa ketupu* | Buffy fish owl | 3 | -1 | 0 | 0 | 0 | 0 | 3 | 0 | 3 | 3 | 3 | 3 | 12 | 0 | | No Change | | 3 | -1 | 0 | 0 | 0 | 0 | 3 | 0 | 3 | 3 | 3 | 3 | 12 | 0 | No Change |
| Operational | Poaching | Bird | *Lonchura striata* | White-rumped munia | 3 | -1 | 0 | 0 | 0 | 0 | 3 | 0 | 3 | 3 | 3 | 3 | 12 | 0 | | No Change | | 3 | -1 | 0 | 0 | 0 | 0 | 3 | 0 | 3 | 3 | 3 | 3 | 12 | 0 | No Change |
| Operational | Poaching | Bird | *Nisaetus cirrhatus* | Changeable hawk-eagle | 3 | -1 | 0 | 0 | 0 | 0 | 3 | 0 | 3 | 3 | 3 | 3 | 12 | 0 | | No Change | | 3 | -1 | 0 | 0 | 0 | 0 | 3 | 0 | 3 | 3 | 3 | 3 | 12 | 0 | No Change |
| Operational | Poaching | Bird | *Nycticorax nycticorax* | Black-crowned night heron | 3 | -1 | 0 | 0 | 0 | 0 | 3 | 0 | 3 | 3 | 3 | 3 | 12 | 0 | | No Change | | 3 | -1 | 0 | 0 | 0 | 0 | 3 | 0 | 3 | 3 | 3 | 3 | 12 | 0 | No Change |
| Operational | Poaching | Bird | *Psittinus cyanurus* | Blue-rumped parrot | 3 | -1 | 0 | 0 | 0 | 0 | 3 | 0 | 3 | 3 | 3 | 3 | 12 | 0 | | No Change | | 3 | -1 | 0 | 0 | 0 | 0 | 3 | 0 | 3 | 3 | 3 | 3 | 12 | 0 | No Change |
| Operational | Poaching | Bird | *Pycnonotus zeylanicus* | Straw-headed bulbul | 3 | -1 | 0 | 0 | 0 | 0 | 3 | 0 | 3 | 3 | 3 | 3 | 12 | 0 | | No Change | | 3 | -1 | 0 | 0 | 0 | 0 | 3 | 0 | 3 | 3 | 3 | 3 | 12 | 0 | No Change |
| Operational | Poaching | Bird | *Spilornis cheela* | Crested serpent eagle | 3 | -1 | 0 | 0 | 0 | 0 | 3 | 0 | 3 | 3 | 3 | 3 | 12 | 0 | | No Change | | 3 | -1 | 0 | 0 | 0 | 0 | 3 | 0 | 3 | 3 | 3 | 3 | 12 | 0 | No Change |
| Operational | Poaching | Bird | *Strix seloputo* | Spotted wood owl | 3 | -1 | 0 | 0 | 0 | 0 | 3 | 0 | 3 | 3 | 3 | 3 | 12 | 0 | | No Change | | 3 | -1 | 0 | 0 | 0 | 0 | 3 | 0 | 3 | 3 | 3 | 3 | 12 | 0 | No Change |
| Operational | Poaching | Bird | *Surniculus lugubris* | Square-tailed drongo-cuckoo | 3 | -1 | 0 | 0 | 0 | 0 | 3 | 0 | 3 | 3 | 3 | 3 | 12 | 0 | | No Change | | 3 | -1 | 0 | 0 | 0 | 0 | 3 | 0 | 3 | 3 | 3 | 3 | 12 | 0 | No Change |
| Operational | Poaching | Bird | *Treron curvirostra* | Thick-billed green pigeon | 3 | -1 | 0 | 0 | 0 | 0 | 3 | 0 | 3 | 3 | 3 | 3 | 12 | 0 | | No Change | | 3 | -1 | 0 | 0 | 0 | 0 | 3 | 0 | 3 | 3 | 3 | 3 | 12 | 0 | No Change |
| Operational | Poaching | Bird | *Ploceus philippinus* | Baya weaver | 3 | -1 | 0 | 0 | 0 | 0 | 3 | 0 | 3 | 3 | 3 | 3 | 12 | 0 | | No Change | | 3 | -1 | 0 | 0 | 0 | 0 | 3 | 0 | 3 | 3 | 3 | 3 | 12 | 0 | No Change |
| Operational | Poaching | Bird | *Actitis hypoleucos* | Common sandpiper | 3 | -1 | 0 | 0 | 0 | 0 | 3 | 0 | 3 | 3 | 3 | 3 | 12 | 0 | | No Change | | 3 | -1 | 0 | 0 | 0 | 0 | 3 | 0 | 3 | 3 | 3 | 3 | 12 | 0 | No Change |
| Operational | Poaching | Bird | *Zosterops simplex* | Swinhoe's white-eye | 3 | -1 | 0 | 0 | 0 | 0 | 3 | 0 | 3 | 3 | 3 | 3 | 12 | 0 | | No Change | | 3 | -1 | 0 | 0 | 0 | 0 | 3 | 0 | 3 | 3 | 3 | 3 | 12 | 0 | No Change |
| Operational | Poaching | Bird | *Collocalia affinis* | Plume-toed swiftlet | 3 | -1 | 0 | 0 | 0 | 0 | 3 | 0 | 3 | 3 | 3 | 3 | 12 | 0 | | No Change | | 3 | -1 | 0 | 0 | 0 | 0 | 3 | 0 | 3 | 3 | 3 | 3 | 12 | 0 | No Change |
| Operational | Poaching | Bird | *Lanius cristatus* | Brown shrike | 3 | -1 | 0 | 0 | 0 | 0 | 3 | 0 | 3 | 3 | 3 | 3 | 12 | 0 | | No Change | | 3 | -1 | 0 | 0 | 0 | 0 | 3 | 0 | 3 | 3 | 3 | 3 | 12 | 0 | No Change |
| Operational | Poaching | Bird | *Psittacula longicauda* | Long-tailed parakeet | 3 | -1 | 0 | 0 | 0 | 0 | 3 | 0 | 3 | 3 | 3 | 3 | 12 | 0 | | No Change | | 3 | -1 | 0 | 0 | 0 | 0 | 3 | 0 | 3 | 3 | 3 | 3 | 12 | 0 | No Change |
| Operational | Poaching | Butterfly | *Astictopterus jama jama* | Forest hopper | 3 | -1 | 0 | 0 | 0 | 0 | 3 | 0 | 3 | 3 | 3 | 3 | 12 | 0 | | No Change | | 3 | -1 | 0 | 0 | 0 | 0 | 3 | 0 | 3 | 3 | 3 | 3 | 12 | 0 | No Change |
| Operational | Poaching | Butterfly | *Borbo cinnara* | Formosan swift | 3 | -1 | 0 | 0 | 0 | 0 | 3 | 0 | 3 | 3 | 3 | 3 | 12 | 0 | | No Change | | 3 | -1 | 0 | 0 | 0 | 0 | 3 | 0 | 3 | 3 | 3 | 3 | 12 | 0 | No Change |
| Operational | Poaching | Butterfly | *Catopyrops ancyra* | Ancyra blue | 3 | -1 | 0 | 0 | 0 | 0 | 3 | 0 | 3 | 3 | 3 | 3 | 12 | 0 | | No Change | | 3 | -1 | 0 | 0 | 0 | 0 | 3 | 0 | 3 | 3 | 3 | 3 | 12 | 0 | No Change |
| Operational | Poaching | Butterfly | *Discophora sondaica despoliata* | Common duffer | 3 | -1 | 0 | 0 | 0 | 0 | 3 | 0 | 3 | 3 | 3 | 3 | 12 | 0 | | No Change | | 3 | -1 | 0 | 0 | 0 | 0 | 3 | 0 | 3 | 3 | 3 | 3 | 12 | 0 | No Change |
| Operational | Poaching | Butterfly | *Eurema brigitta senna* | No brand grass yellow | 3 | -1 | 0 | 0 | 0 | 0 | 3 | 0 | 3 | 3 | 3 | 3 | 12 | 0 | | No Change | | 3 | -1 | 0 | 0 | 0 | 0 | 3 | 0 | 3 | 3 | 3 | 3 | 12 | 0 | No Change |
| Operational | Poaching | Butterfly | *Pachliopta aristolochiae asteris* | Common rose | 3 | -1 | 0 | 0 | 0 | 0 | 3 | 0 | 3 | 3 | 3 | 3 | 12 | 0 | | No Change | | 3 | -1 | 0 | 0 | 0 | 0 | 3 | 0 | 3 | 3 | 3 | 3 | 12 | 0 | No Change |
| Operational | Poaching | Butterfly | *Potanthus trachala tytleri* | Detached dart | 3 | -1 | 0 | 0 | 0 | 0 | 3 | 0 | 3 | 3 | 3 | 3 | 12 | 0 | | No Change | | 3 | -1 | 0 | 0 | 0 | 0 | 3 | 0 | 3 | 3 | 3 | 3 | 12 | 0 | No Change |
| Operational | Poaching | Butterfly | *Tapena thwaitesi bornea* | Dark flat | 3 | -1 | 0 | 0 | 0 | 0 | 3 | 0 | 3 | 3 | 3 | 3 | 12 | 0 | | No Change | | 3 | -1 | 0 | 0 | 0 | 0 | 3 | 0 | 3 | 3 | 3 | 3 | 12 | 0 | No Change |
| Operational | Poaching | Butterfly | *Taxila haquinus haquinus* | Harlequin | 3 | -1 | 0 | 0 | 0 | 0 | 3 | 0 | 3 | 3 | 3 | 3 | 12 | 0 | | No Change | | 3 | -1 | 0 | 0 | 0 | 0 | 3 | 0 | 3 | 3 | 3 | 3 | 12 | 0 | No Change |
| Operational | Poaching | Butterfly | *Troides helena cerberus* | Common birdwing | 3 | -1 | 0 | 0 | 0 | 0 | 3 | 0 | 3 | 3 | 3 | 3 | 12 | 0 | | No Change | | 3 | -1 | 0 | 0 | 0 | 0 | 3 | 0 | 3 | 3 | 3 | 3 | 12 | 0 | No Change |
| Operational | Poaching | Mammal | *Eonycteris spelaea* | Cave nectar bat | 3 | -1 | 0 | 0 | 0 | 0 | 3 | 0 | 3 | 3 | 3 | 3 | 12 | 0 | | No Change | | 3 | -1 | 0 | 0 | 0 | 0 | 3 | 0 | 3 | 3 | 3 | 3 | 12 | 0 | No Change |
| Operational | Poaching | Mammal | *Lutrogale perspicillata* | Smooth otter | 3 | -1 | 0 | 0 | 0 | 0 | 3 | 0 | 3 | 3 | 3 | 3 | 12 | 0 | | No Change | | 3 | -1 | 0 | 0 | 0 | 0 | 3 | 0 | 3 | 3 | 3 | 3 | 12 | 0 | No Change |
| Operational | Poaching | Mammal | *Macaca fascicularis* | Long-tailed macaque | 3 | -1 | 0 | 0 | 0 | 0 | 3 | 0 | 3 | 3 | 3 | 3 | 12 | 0 | | No Change | | 3 | -1 | 0 | 0 | 0 | 0 | 3 | 0 | 3 | 3 | 3 | 3 | 12 | 0 | No Change |
| Operational | Poaching | Mammal | *Manis javanica* | Sunda pangolin | 3 | -1 | 0 | 0 | 0 | 0 | 3 | 0 | 3 | 3 | 3 | 3 | 12 | 0 | | No Change | | 3 | -1 | 0 | 0 | 0 | 0 | 3 | 0 | 3 | 3 | 3 | 3 | 12 | 0 | No Change |
| Operational | Poaching | Mammal | *Prionailurus bengalensis* | Leopard cat | 3 | -1 | 0 | 0 | 0 | 0 | 3 | 0 | 3 | 3 | 3 | 3 | 12 | 0 | | No Change | | 3 | -1 | 0 | 0 | 0 | 0 | 3 | 0 | 3 | 3 | 3 | 3 | 12 | 0 | No Change |
| Operational | Poaching | Mammal | *Pteropus vampyrus* | Large flying-fox | 3 | -1 | 0 | 0 | 0 | 0 | 3 | 0 | 3 | 3 | 3 | 3 | 12 | 0 | | No Change | | 3 | -1 | 0 | 0 | 0 | 0 | 3 | 0 | 3 | 3 | 3 | 3 | 12 | 0 | No Change |
| Operational | Poaching | Mammal | *Tylonycteris fulvida* | Lesser bamboo bat | 3 | -1 | 0 | 0 | 0 | 0 | 3 | 0 | 3 | 3 | 3 | 3 | 12 | 0 | | No Change | | 3 | -1 | 0 | 0 | 0 | 0 | 3 | 0 | 3 | 3 | 3 | 3 | 12 | 0 | No Change |

**Impact Assesment**

| Phase | Impact type | Taxon | Receptor | Common name | A1 | A2.1 | A2.2a | A2.2b | A2.2ab | A2.2 | A2.3 | AT | B1 | B2 | B3 | B4 | BT | Environmental Score (pre-mitigation) | Key Minimum Controls | Impact Significance (pre-mitigation) | Mitigation Measures | A1 | A2.1 | A2.2a | A2.2b | A2.2ab | A2.2 | A2.3 | AT | B1 | B2 | B3 | B4 | BT | Environmental Score (pre-mitigation) | Residual Impact Significance |
|---|---|---|---|---|---|---|---|---|---|---|---|---|---|---|---|---|---|---|---|---|---|---|---|---|---|---|---|---|---|---|---|---|---|---|---|---|
| Operational | Poaching | Mammal | *Tylonycteris malayana* | Greater bamboo bat | 3 | -1 | 0 | 0 | 0 | 0 | 3 | 0 | 3 | 3 | 3 | 3 | 12 | 0 | | No Change | | 3 | -1 | 0 | 0 | 0 | 0 | 3 | 0 | 3 | 3 | 3 | 3 | 12 | 0 | No Change |
| Operational | Poaching | Odonata | *Archibasis melanocyana* | Blue-nosed sprite | 3 | -1 | 0 | 0 | 0 | 0 | 3 | 0 | 3 | 3 | 3 | 3 | 12 | 0 | | No Change | | 3 | -1 | 0 | 0 | 0 | 0 | 3 | 0 | 3 | 3 | 3 | 3 | 12 | 0 | No Change |
| Operational | Poaching | Odonata | *Copera vittata* | Variable featherlegs | 3 | -1 | 0 | 0 | 0 | 0 | 3 | 0 | 3 | 3 | 3 | 3 | 12 | 0 | | No Change | | 3 | -1 | 0 | 0 | 0 | 0 | 3 | 0 | 3 | 3 | 3 | 3 | 12 | 0 | No Change |
| Operational | Poaching | Odonata | *Heliaeschna crassa* | Nighthawker | 3 | -1 | 0 | 0 | 0 | 0 | 3 | 0 | 3 | 3 | 3 | 3 | 12 | 0 | | No Change | | 3 | -1 | 0 | 0 | 0 | 0 | 3 | 0 | 3 | 3 | 3 | 3 | 12 | 0 | No Change |
| Operational | Poaching | Reptile | *Amyda cartilaginea* | Asian softshell turtle | 3 | -1 | 0 | 0 | 0 | 0 | 3 | 0 | 3 | 3 | 3 | 3 | 12 | 0 | | No Change | | 3 | -1 | 0 | 0 | 0 | 0 | 3 | 0 | 3 | 3 | 3 | 3 | 12 | 0 | No Change |
| Operational | Poaching | Reptile | *Cuora amboinensis* | Malayan box terrapin | 3 | -1 | 0 | 0 | 0 | 0 | 3 | 0 | 3 | 3 | 3 | 3 | 12 | 0 | | No Change | | 3 | -1 | 0 | 0 | 0 | 0 | 3 | 0 | 3 | 3 | 3 | 3 | 12 | 0 | No Change |
| Operational | Poaching | Reptile | *Dogania subplana* | Malayan forest softshell turtle | 3 | -1 | 0 | 0 | 0 | 0 | 3 | 0 | 3 | 3 | 3 | 3 | 12 | 0 | | No Change | | 3 | -1 | 0 | 0 | 0 | 0 | 3 | 0 | 3 | 3 | 3 | 3 | 12 | 0 | No Change |
| Operational | Poaching | Reptile | *Homalopsis buccata* | Puff-faced water snake | 3 | -1 | 0 | 0 | 0 | 0 | 3 | 0 | 3 | 3 | 3 | 3 | 12 | 0 | | No Change | | 3 | -1 | 0 | 0 | 0 | 0 | 3 | 0 | 3 | 3 | 3 | 3 | 12 | 0 | No Change |
| Operational | Poaching | Reptile | *Sibynophis melanocephalus* | Black-headed collared snake | 3 | -1 | 0 | 0 | 0 | 0 | 3 | 0 | 3 | 3 | 3 | 3 | 12 | 0 | | No Change | | 3 | -1 | 0 | 0 | 0 | 0 | 3 | 0 | 3 | 3 | 3 | 3 | 12 | 0 | No Change |

# Appendix 6I: Tree Protection and Conservation Guidelines

# TREE PROTECTION AND CONSERVATION GUIDELINES

**By**

Derek Yap

Lead Arborist

Camphora Pte Ltd

ISA certified

SG-0117A

# CONTENT REQUIREMENTS

This document outlines specific measures to protect trees during construction or other site disturbance. The content and scope of the document will vary based on the site, type of construction, tree species, tree location and other factors.

# TREE PROTECTION AND CONSERVATION GUIDELINES

This section outlines the general provisions for tree protection before, during and after construction. Additional measures may be added by the attending arborist on a case-by-case basis.

## PRE-DEMOLITION/PILING/CONSTRUCTION

1. Pre-Construction Meeting

The attending arborist shall attend a pre-construction meeting with the project contractor or construction supervisor to explain the tree protection and monitoring requirements as outlined in this document.

In addition, the project contractor or construction supervisor shall complete the 'VERIFICATION OF TREE PROTECTION CHECKLIST' as attached in Annex A before the onset of the construction.

1.1 Tree Protection Zone

Prior to any site clearing (demolition works), piling works, grading, trenching or other soil disturbance, a tree protection zone (TPZ) must be installed as follows:

i. Type

The barriers should be temporary, made of a hard material, 1.8-m tall and firmly installed into the ground.

ii. Ground protection

Mulching material (can be compost or woodchips) at 100-mm thick to be laid within the TPZ. If woodchips are used, termicide treatment is necessary to prevent the introduction of harmful termites.

Apply complete fertilizer (N:P:K 15:15:15) upon or together with the application of mulch.

iii. Signage

A readily-visible and waterproof sign shall be installed on all sides of the fencing around each individual protected tree. The size of each sign must be a minimum of 300mm wide and must contain the wording below:

**KEEP OUT!**
**TREE PROTECTION ZONE**

Entry prohibited. This fence shall remain in place throughout the entire construction period.

iv. Fencing installation

Installation must be approved by the attending arborists and/or the approved authority prior to construction.

A diagrammatic representation of a proper Tree protection zone is presented below.

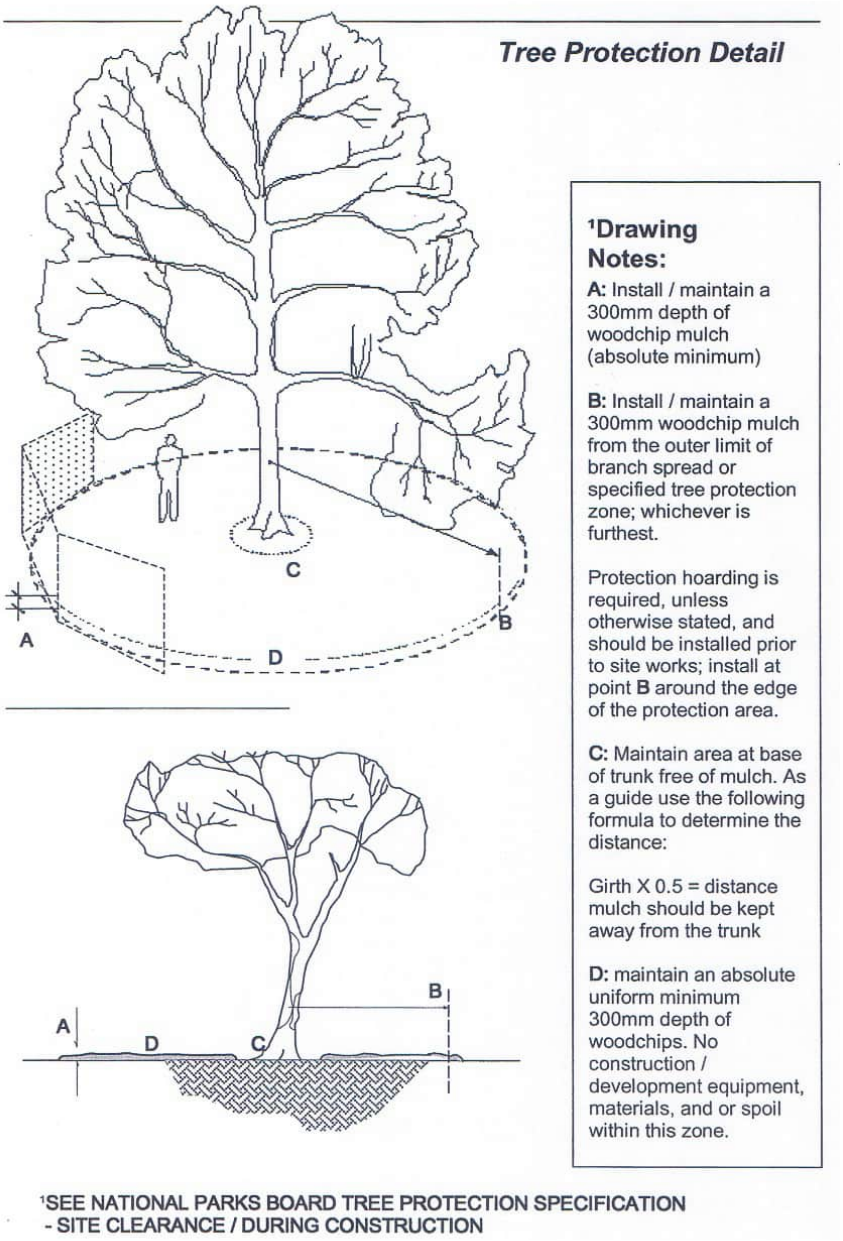


1.2 Tree pruning and removal

Various trees may need to be pruned away from structures or proposed construction activity. ***Construction or contractor personnel shall not attempt pruning or removal.*** Consultation and written approval with attending arborist must be obtained prior to pruning.

Removal of trees adjacent to trees that are to be retained requires planning and skilled arboriculture workers. Trees should not be removed by pushing with excavators/heavy

machinery or with lumberjack (one cut) methods. Directional felling methods (notch and back-cut) should be deployed during removal of trees.

Removal of trees that extend into branches or roots of protected trees shall not be attempted by the demolition or construction crew, or by grading or other heavy equipment. Before removing tree stumps, the project manager shall seek the advice from the attending arborist determine if roots are entangled with trees that are to remain. If so, these stumps shall have their roots severed before extracting them.

1.3 Site Clearance

To avoid lumber jack felling of trees that may severely damage the canopy of conserved trees, it is recommended that qualified (see Point 4.3 Tree Conservation Guidelines) Arboriculture contractors be engage to fell trees adjacent to protected trees to ensure that the trees (when cut) fall away from the protected trees and their associated TPZs.

Contractors carry out tree felling works near assigned TPZs of conserved trees should

i. Employ directional felling through the use of notch and back cuts

ii. Deploy cranes to tension trunks in the direction of the drop

iii. Carry out pruning of canopy branches to remove entangling branches

iv. If trees to be removed are taller than neighbouring trees to be retained, removal of branches should be carried out in a controlled manner using ropes and cranes to avoid damaging canopy of the lower trees.

v. To avoid pruning of conserved trees at the proximity unless consultation and approval from attending arborist has been obtained.

vi. No tree should be removed by pushing with an excavator or heavy machinery.

## DURING DEMOLITION/PILING/CONSTRUCTION

2. Tree Protection Zone Restrictions

- No ground disturbance, grading, trenching or other construction activities shall occur within the TPZ except as specified and/or approved by the attending arborist or authority.
- No construction material, debris, machinery (e.g. generators) or other construction waste shall be stored within the TPZ. Weight and presence of these materials increases

soil compaction and reduces the area exposed for water infiltration and gaseous exchange.

Figure 1: Construction material and heavy machinery are prohibited within the TPZ

- Excavation works within the TPZ are strictly prohibited. Unless otherwise specified by the attending arborist, all work done within the TPZ shall be completed with manual trenching with hand tools or other hand held power tools that will not cause any root/tree damage.

  If roots need to be cut, it shall be done using proper equipment (e.g. pruning saw, chain saw) under the supervision of the attending arborist.

Figure 2: Trial trench by skilled workers using hand tools exposing root architecture

- Nailing, tying or pasting of materials on trees is prohibited. The tree shall not be used

as an anchor for supporting structures during the construction.

Figure 3: Using tree as anchor may damage its bark.

Figure 4: No nails shall be driven into the tree as it promotes infiltration of pests/diseases

- Phytotoxic materials such as fuels, oils, cement, chemicals, and paint shall be kept away and stored/mixed at least 2.5m from the tree protection zone. Such chemicals can significantly change the cation exchange capacity and pH of the soil, rendering nutrient uptake inefficient and creating an environment too toxic for the roots to grow.

  Construction slug especially from piling works should not be deposited within the TPZ. Such sludge is usually high in clay content and when layered over and within the TPZ could significantly alter the water infiltration and gaseous exchange rates of the root absorption area of the tree.

Canvass sheets/Eco-mat must be laid on the existing soil near the tree in view of soil protection during the demolition, drilling or other construction activities pertaining to concrete structures.

Figure 5: Construction cement deposited at tree base.

Figure 6: Tree showing signs of decline overtime.

- Lowering the grade around trees can have an immediate and long-term effect on trees. Typically, most roots are within the top 1m of soil, and most of the fine roots active in water and nutrient absorption are in the top 300mm.

  A) Grade changes within the TPZ are not permitted.

  B) Grade changes outside the TPZ shall not significantly alter drainage.

  C) Grade changes under specifically approved circumstances shall not allow more than

200mm of fill soil or allow more than 150mm of existing soil to be removed from natural grade, unless mitigated.

D) Grade fills over 200mm or impervious overlay shall incorporate an approved permanent aeration system, permeable material, or other approved mitigation.

E) Grade cuts exceeding 150mm shall incorporate retaining walls or an appropriate transition equivalent.

**No removal of the TPZ will be permitted under any circumstances.**

Figure 7: Inappropriate installation/maintenance of TPZ during construction.

2.2 Proximity of Heavy machinery/vehicles

Heavy vehicles and machinery (e.g. excavators, piling cranes, 10 wheelers) movement should be limited near TPZs. Temporary access/passageways should be planned to avoid conserved trees.

Figure 8: Tree branches were severed due to the negligence of the crane operator.

## 2.3 Drainage Considerations

In the event that water ponding conditions develop in the course of construction due to change in grade/platform levels, construction events or any other unforeseeable factors, the contractor is required to improve drainage around or within the TPZ in consultation with the attending arborist.

## 2.4 Trenching, Excavation and Equipment use

Trenching, excavation or boring within the TPZ shall be limited to activities approved by the architect and/or attending Arborist. Explore alternatives for trenching outside the root zone. Avoid exposing roots during hot, dry weather. Backfill trenches as soon as possible with soil and soak with water the same day. Small roots can die in 10 to 15 minutes and large roots may not survive an hour of exposure. If the trench must be left open all roots must be kept moist by wrapping them in peat moss and burlap.

i. Root Severance

No roots greater than 0.2m in diameter shall be cut without approval of the attending Arborist. Tunneling under roots is the approved alternative. Prior to excavation for foundation/footing/walls, or grading or trenching within the TPZ, roots shall be severed cleanly outside the TPZ to the depth of the planned excavation. When roots must be cut, they shall be cut cleanly with a sharp saw to sound wood and flush with the trench site.

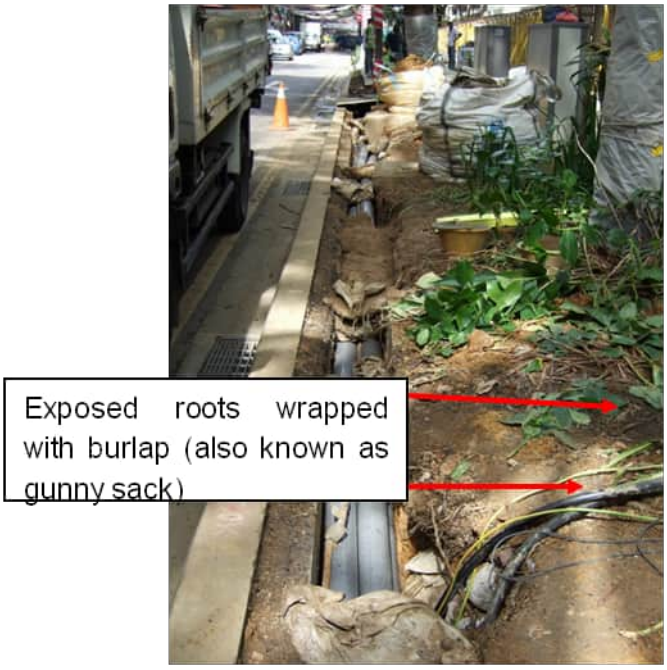


Figure 9: Tunneling under roots.

ii. Excavation

Any approved excavation, demolition, or extraction of material shall be performed with equipment that is placed outside the TPZ. Hand digging, hydraulic, or pneumatic excavation (e.g. air spading) are permitted methods for excavation within the TPZ.

Figure 10: Root exploratory works using an air spade. Air spading avoids damage of structural and even feeder roots of the tree.

iii. Heavy Equipment

Use of backhoes, Ditch-Witches, steal tread tractors or other heavy vehicles within the TPZ is prohibited unless approved by the attending Arborist. If allowed, a protective root buffer is required.

2.5 Tree Care

In the course of construction, the following measures may be necessary to reduce the effects of construction stress on protected trees. Quantum, duration and extent to be advised by attending arborist.

(A) Fertilization

**A1 Vertical trenches and Nutrient Sinks**

Create vertical trenching and nutrient sinks. These nutrient sinks should go down to at least 300mm deep and should be filled with high grade compost and 12% Humic acid (dilution 1:100). These sinks will act to reduce construction stress by conditioning the soil, increasing soil microbiological activity and increasing organic matter At least 24 numbers of vertical trenches / nutrient sinks are required for trees greater than 2m in girth. Vertical trenches for trees under 2m in girth will be

determined empirically by the attending arborist and will take into account site conditions, tree species and its pre construction vigor. Top up nutrient sinks every 3 months.

**A2 Soil Injection of Biostimulants**
**Mandatory** if TPZ has been infringed into, soil compaction has occurred, tree condition has observed to have declined (indicators: reduction in Live crown ratios, twig die back at canopy and change in leaf colour/size/density)

- **Purpose :** To de-compact soil using a hydraulic pressurized delivery of biostimulants that both hydrates and aerates at the same time. Aim to reduce compaction to less than 400psi in the first 500mm of the soil.
- Mixed bio stimulants – serves 2 functions
  **Decompaction**
- Humic acid – as soil conditioner and chelating agent (Nutrients are mobilized in forms that the plants can accept), facilitate release of nutrients and reduces leaching. Also improves water holding capacities of soil.
- Liquid gypsum / Dolomite – soil conditioner, improve soil structure and facilitate release of nutrients in clay soils typical of local conditions.

  **To feed and increase soil microbiology to increase tree vigor post damage. Soil microbiology helps nutrient uptake and encourages healthy root growth critical to prevent construction stress.**

- Mollases – High CE for immediate uptake,
- Fish Kelp – Protein source. Organic fertilisers
- Slow release fertilizers (Osmocote)

(B) Watering
- Water supplement during periods of drought.
- Watering duration and extent depends on site conditions and species.
- Watering is carried out until first signs of inundation are observed (i.e. water infiltration observe to slow down significantly).

(C) Myconate treatment
- To trigger and stimulate growth of existing mycorrhizae.

(D) Pesticide treatment
- To control pest (e.g. termites, borers, caterpillars etc) when it occurs.
- Fungicide or bacteriocide as required or as determined by attending arborist to control microbe pathogens.

(E) Additonal pruning

To be carried out in consultation with the attending Arborist. Trees are living things and may require some form of pruning during the course of the development.

- Crown cleansing- Prune to remove dead branches that may have developed through time.
- Crown lifting- Prune to lift crown to avoid new amenities.
- Crown thinning- Prune to reduce canopy branches and loading.

Structural pruning (including crown reduction) to remove branches that may obstruct new amenities and/or movement of critically necessary equipment may require the planning and standing supervision of the attending arborist.

## 2.6 Engaging Arboriculture Contractors

All arboriculture works should be carried out by skilled and trained arboriculture teams. As such, it is preferred that only Arboriculture contractors which have at least 8 years working experience and must show previous work experience in developments of similar size or complexity. Arboriculture contractors should meet NParks safety requirements for work at height, LTA's requirements for temporary works along roadsides (where necessary) and have a certified arborist to supervise the pruning/felling/planting works.

All arboriculture workers engaged in tree climbing and chainsaw work shall possess a valid basic tree climbing certification base upon demonstrated competence in the WSQ module conducted by CUGE or an equivalent WSQ approved training organization.

Each Arboriculture crew shall possess the following VALID competences,
Operation of chainsaw for ground work (LS-MT-103E-1)
Chainsaw safety and maintenance (LS-MT-102E-1)
Perform formative pruning of young trees (LS-MT-114E-1)
Provide Arboriculture support on site (LS-MT-116E-1)
Workplace safety and health – operators (ES-WSH-101G-1)
Respond to Emergency (LS-HM-208E-1)
Perform advance rigging and climbing techniques (LS-HM-308S-1)
Perform aerial tree access and aerial rescue skills (Ls-HM-204S-1)
Implement and apply appropriate risk and safety management to sector practices (LS-BP-301S-1)
Prepare risk assessment report (LS-HM-406S-1)
Operate and work from an elevated work platform (CUGE-ARB-3501)

## POST-CONSTRUCTION

3. Soft Landscaping

Ground works, site preparation and implementation of all landscaping near protected trees must be undertaken carefully.

TPZ barriers can only be removed at this juncture for the purpose. However, when working near trees, cultivation of soils in these areas must be cautiously handled using hand tools. Planting of shrubs shall be at a distance of at least 300mm away from existing root collar.

Avoid changes to ground levels or unnecessary compaction of soils within proximity to existing trees during the course.

Figure 10: New plantings at a minimum distance of 300mm (all round) from root collar

**ANNEX A**

**VERIFICATION OF TREE PROTECTION CHECKLIST**

Note: The project contractor or construction supervisor shall verify in writing that all **preconstruction** tree preservation conditions have been met as follows:

Submitted by: _____

Company/Project: _____

Date/Time: _____

| S/N | Action | Checked (✔) | Remarks |
|---|---|---|---|
| 1 | Installation of tree fencing around identified trees within/near site (hard material at 1.8m tall) | | |
| 2 | Tree protection zone (TPZ) dimensions meets specifications (from NParks and/or attending arborist) | | |
| 3 | Warning signs prominently displayed on all sides of the fencing, including designated tree number | | |
| 4 | Removal of construction material (ie machinery, debris, tools etc) within TPZ | | |
| 5 | Mulching of high grade compost of 100mm thick around identified trees | | |
| 6 | Completion of tree pruning (if necessary) under the supervision/written approval with the attending arborist | | |
| 7 | Establishment of a tree maintenance schedule according to arborist recommendations (to be submitted to attending arborist) | | |

Verified by (attending arborist): _____

Date/Time: _____

# Appendix 6J: Pre-felling Fauna Inspection Form

| Pre-felling Tree Inspection Form | | | | | | | Personnel: | | | | **Assessment criteria**<br>**Fell**: Ready to fell, no findings of old nests<br>**S-EM**: Fell with supervision by Environmental Manager. Possibly active nest, presence of bird's nest fern, thick vegetation, tree cavities, ground burrows, logs and debris piles.<br>**S-ECO**: Fell with supervision by Ecologist. During bird breeding season. Possibly active nest, presence of bird's nest fern, thick vegetation, tree cavities, ground burrows, logs and debris piles.<br>**Do not fell**: Sedentary fauna, active nest or burrow seen; bee or wasp nest. | | | |
|---|---|---|---|---|---|---|---|---|---|---|---|---|---|---|
| Inspection Date | | | Valid until | | | | Weather: | | | | | | | |
| Site: | | | Bird breeding season (Mar – Jul)?: Y / N | | | | Time In: | | Time out: | | | | | |
| Tree No. | Fauna | | Nests | | Thick vegetation | | Tree cavities | | Ground burrows | | Log and debris piles | | Assessment | Remarks |
| | Details (species, behaviour, height) | Photo no. | Details (nest type, epiphytic fern, species, eggs or young present) | Photo no. | Details (climbers, oil palm, nibong palm, etc) | Photo no. | Details (species, eggs/ young present, height) | Photo no. | Details (species, eggs/ young present, height) | Photo no. | Details | Photo no. | | |
| | | | | | | | | | | | | | | |
| | | | | | | | | | | | | | | |
| | | | | | | | | | | | | | | |
| | | | | | | | | | | | | | | |
| | | | | | | | | | | | | | | |
| | | | | | | | | | | | | | | |
| | | | | | | | | | | | | | | |
| | | | | | | | | | | | | | | |
| | | | | | | | | | | | | | | |
| | | | | | | | | | | | | | | |
| | | | | | | | | | | | | | | |
| | | | | | | | | | | | | | | |
| | | | | | | | | | | | | | | |
| | | | | | | | | | | | | | | |
| | | | | | | | | | | | | | | |
| | | | | | | | | | | | | | | |
| | | | | | | | | | | | | | | |
| | | | | | | | | | | | | | | |
| | | | | | | | | | | | | | | |
| | | | | | | | | | | | | | | |
| | | | | | | | | | | | | | | |
| | | | | | | | | | | | | | | |
| | | | | | | | | | | | | | | |
| | | | | | | | | | | | | | | |

# Appendix 6K: Wildlife Incident Form

**Wildlife Incident Form**

| | |
|---|---|
| Date (YYYY/MM/DD): | Time: |
| Description of Location: | GPS Coordinates: |
| Wildlife Observed: | Animal Condition (circle):<br><br>Alive / Killed / Dead / Injured<br><br>Animal activity (circle):<br><br>Moving / Resting / Trapped |
| Photographs Taken: | MFLG and NParks notified:<br><br>Yes / No<br><br>Name of staff notified: |
| Describe Incident (e.g., activities being carried out; what animal was doing; personnel involved): | |
| Actions Taken: | |
| Reported by: | Reported to: |
| Contact no.: | Contact no: |
| Remarks: | |